CALIFORNIA BLUE BOOK

1907

UNIVERSITY OF ILLINOIS
LIBRARY

Class 328.7948C12c Book Volume 1907

My 08-15M

CENTRAL CIRCULATION AND BOOKSTACKS

The person borrowing this material is responsible for its renewal or return before the **Latest Date** stamped below. **You may be charged a minimum fee of $75.00 for each non-returned or lost item.**

Theft, mutilation, or defacement of library materials can be causes for student disciplinary action. All materials owned by the University of Illinois Library are the property of the State of Illinois and are protected by Article 16B of *Illinois Criminal Law and Procedure*.

TO RENEW, CALL (217) 333-8400.

University of Illinois Library at Urbana-Champaign

MAR 2 4 2001

DEC 1 5 2001

JUL 2 8 2002

When renewing by phone, write new due date below previous due date. L162

Dup. 08
D. of D.

Acknowledged

Digitized by the Internet Archive
in 2015

https://archive.org/details/californiabluebo1907cali

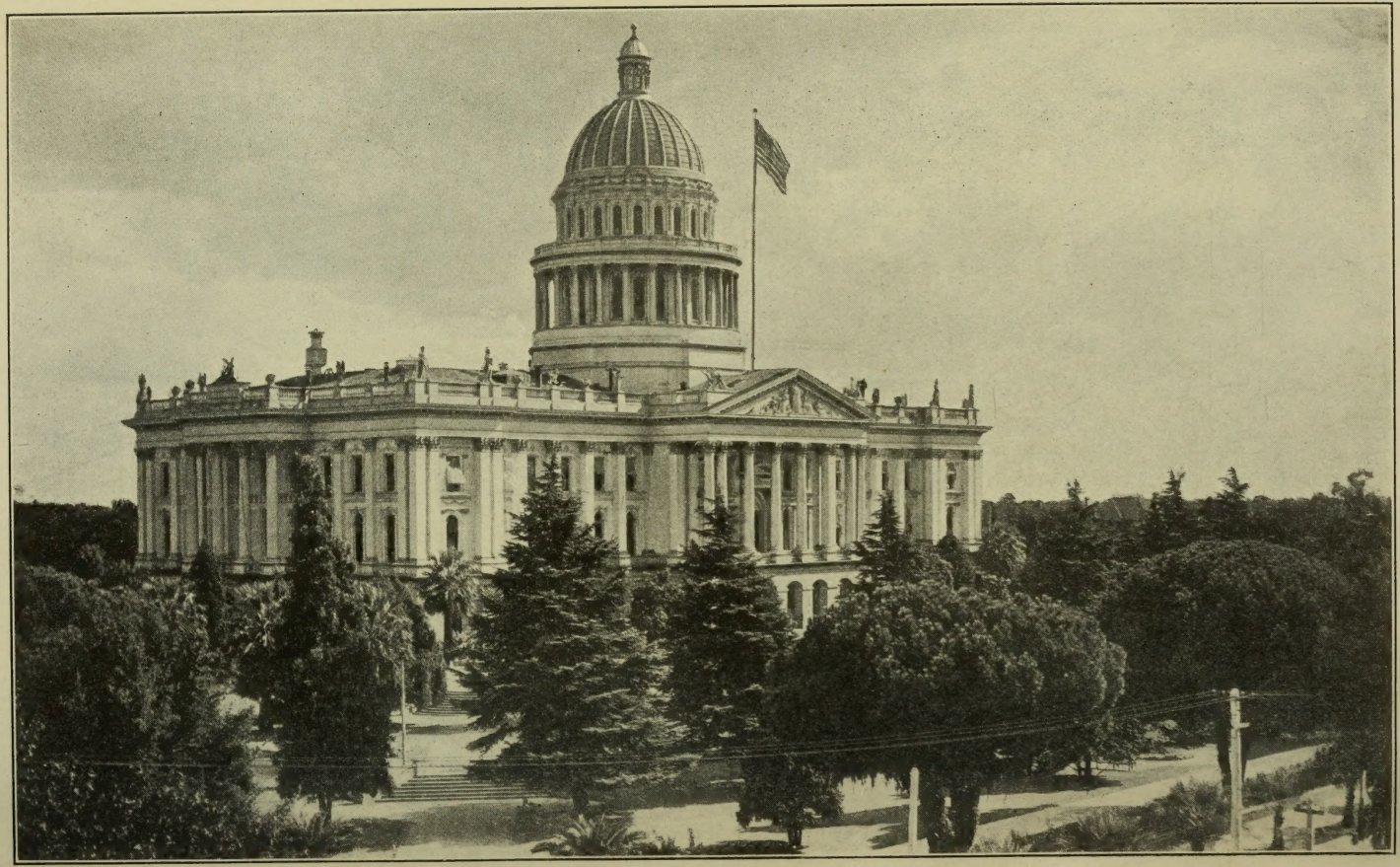

STATE CAPITOL, SACRAMENTO CITY.

CALIFORNIA BLUE BOOK

. . . OR . . .

STATE ROSTER

1907

COMPILED BY AND UNDER THE SUPERVISION OF AND
PUBLISHED AND DISTRIBUTED BY

C. F. CURRY, Secretary of State

IN ACCORDANCE WITH AN ACT OF THE LEGISLATURE
APPROVED FEBRUARY 13, 1903

PRINTED AT THE STATE PRINTING OFFICE - - SACRAMENTO, CAL.

W. W. SHANNON, SUPERINTENDENT

328.7948
C12c
1907

Gift
Carnegie Inst.
MAY 6 1908

PREFACE.

This volume is published under authority of the following Act of the Legislature, passed at the session of 1903:

CHAPTER XVI.—An Act to provide for the compilation, printing, binding, publishing, and distribution of a Legislative Manual and State Blue Book, or Roster, and repealing conflicting Acts.

[Approved February 13, 1903.]

The People of the State of California, represented in Senate and Assembly, do enact as follows:

SECTION 1. The Secretary of State is hereby authorized to compile, or cause to be compiled, published and distributed seven thousand five hundred copies of a Legislative Manual, State Blue Book, or Roster. The volume shall be ready to distribute at the beginning of the next fiscal year, and at the same time biennially thereafter.

SEC. 2. The volumes shall be distributed as follows:

To the Governor of the State, fifty copies.

To each elective State Officer, Senator, and Member of the Assembly, twenty copies.

To the Clerk, Sheriff, and District Attorney of every county of the State, one copy each.

To every Judge of the Supreme Court, Supreme Court Commissioners, and Judges of the Superior Court, one copy each.

To the Mayor of every city, or Chairman of its Board of Trustees in this State, one copy each.

To the State Library, twenty copies.

To every public and every law library in this State, one copy each.

To the Governor and Secretary of State of every State in the Union, one copy each.

To the Congressional Library at Washington, D. C., five copies.

To each high school in this State, one copy.

The remainder of the volumes shall be distributed at discretion by the Secretary of State.

SEC. 3. The Acts of March thirty-first, eighteen hundred and ninety-one, and March twenty-third, eighteen hundred and ninety-three, on same subject, and all other Acts in conflict with the provisions of this Act, are hereby repealed.

SEC. 4. This Act shall take effect from and after its passage.

While the above Act provides that the Blue Book shall be issued biennially, it can only be issued when the Legislature makes an appropriation for its publication. This the Legislature of 1905 refused to do. The Legislature of 1907, however (see

120363

Stats. of 1907, page 862), in the General Appropriation Bill included the following provision:

"For printing, binding, ruling, and all other work performed and materials furnished by the State Printing Office to the Secretary of State, to be used for the compiling and publication of Blue Book, exempt from section four of this Act, twelve thousand one hundred dollars."

In addition to those to whom credit is given in the body of the book in connection with various articles, I wish to acknowledge obligations to Messrs. Winfield J. Davis, Thomas M. Nosler, and William F. Preston, for information furnished and assistance rendered in the compilation and publication of this volume.

C. F. Curry.

SECRETARY OF STATE.

CONTENTS.

	Page.
ILLUSTRATIONS AND MAPS	5– 6
CORRECTIONS AND ADDITIONS	7– 8
DIRECTORY OF STATE AND FEDERAL OFFICIALS	9– 11
STATE CAPITOL AND PARK	13– 15
ACT FOR THE ADMISSION OF CALIFORNIA INTO THE UNION	16
CONSTITUTION OF CALIFORNIA	17– 52
STATE JUDICIAL DEPARTMENT	53– 54
STATE EXECUTIVE DEPARTMENT	55–103
STATE EDUCATIONAL INSTITUTIONS	104–130
STATE HOSPITALS	131–149
PUNITIVE AND REFORMATORY INSTITUTIONS	150–159
NATIONAL GUARD OF CALIFORNIA	160–161
THE AMERICAN FLAG	162–166
DISTRICT BOARDS OF AGRICULTURE	167–173
COMMISSIONERS OF DEEDS	174–175
NOTARIES PUBLIC	176–220
COLUMBUS'S LAST APPEAL TO QUEEN ISABELLA	221–223
STATE FLOWER OF CALIFORNIA	224–225
COUNTIES OF CALIFORNIA—CLASSIFICATION, VALUATION OF PROPERTY, ETC.	226–229
COUNTY OFFICIALS	230–264
SAN FRANCISCO CITY AND COUNTY OFFICIALS	265–274
ORIGIN AND MEANING OF THE NAMES OF THE COUNTIES	275–290
INCORPORATED CITIES AND TOWNS	291–315
LEGISLATIVE DEPARTMENT—	
United States Senators and Congressmen	316
State Legislature, Thirty-Seventh Session	316–328
Standing and Joint Rules of Senate and Assembly	328–349
Apportionment of the State	349–358
BIOGRAPHICAL SKETCHES—	
Executive Department	359–360
Judicial Department	362–369
Railroad Commissioners	370
State Board of Equalization	372
United States Senators	374
Representatives in Congress	374–377
State Senators	377–387
Attachés of the Senate	387–388
Members of the Assembly	388–405
Attachés of the Assembly	406
ELECTION STATISTICS	408–482
CENSUS STATISTICS	483–491
VALUATION OF PROPERTY IN CALIFORNIA	492
LEGAL HOLIDAYS IN CALIFORNIA	493

PAGE.

AREA OF THE STATE OF CALIFORNIA - - - - - - - - - 494
FRANCISCAN MISSIONS, ETC. - - - - - - - - - - - - 495-509
STATE POLITICAL HISTORY—
EARLY HISTORY OF CALIFORNIA - - - - - - - - - - - 510-514
FIRST SETTLEMENT OF CALIFORNIA—FOUNDING OF MISSIONS - - - - 514-516
SPANISH RULE IN CALIFORNIA - - - - - - - - - - - - 516-518
MEXICAN RULE IN CALIFORNIA - - - - - - - - - - - - 518-519
DESIGNS OF VARIOUS POWERS FOR THE ACQUISITION OF CALIFORNIA - - 519-521
BEAR FLAG REVOLUTION, AND ITS FLAG - - - - - - - - - 521-525
GOVERNORS UNDER AMERICAN MILITARY RULE - - - - - - - 525
GENESIS OF THE STATE GOVERNMENT - - - - - - - - - - 525-526
CONSTITUTIONAL CONVENTIONS - - - - - - - - - - - 527-534
LEGISLATIVE SESSIONS, FIRST TO THIRTY-SEVENTH - - - - - - 534-537
OFFICERS OF THE SENATE AND ASSEMBLY, 1849-1907 - - - - - - 537-538
STATE SENATORS, 1849-1907 - - - - - - - - - - - - 539-565
MEMBERS OF THE ASSEMBLY, 1849-1907 - - - - - - - - - 565-628
UNITED STATES SENATORS, 1849-1907 - - - - - - - - - - 629-630
REPRESENTATIVES IN CONGRESS, 1849-1907 - - - - - - - - 630-634
EXECUTIVE DEPARTMENT—SYNOPSIS OF LAWS - - - - - - - - 635-640
GOVERNORS, 1849-1907 - - - - - - - - - - - - - - 640-641
LIEUTENANT-GOVERNORS, 1849-1907 - - - - - - - - - - 641-642
SECRETARIES OF STATE, 1849-1907 - - - - - - - - - - - 642-643
TREASURERS, 1849-1907 - - - - - - - - - - - - - - 643
CONTROLLERS, 1849-1907 - - - - - - - - - - - - - 644-645
ATTORNEYS-GENERAL, 1849-1907 - - - - - - - - - - - 645
SURVEYORS-GENERAL, 1849-1907 - - - - - - - - - - - 646
CLERKS OF THE SUPREME COURT, 1850-1907 - - - - - - - - 646-647
STATE PRINTERS, 1850-1907 - - - - - - - - - - - - 647-648
SUPERINTENDENTS OF PUBLIC INSTRUCTION, 1850-1907 - - - - - - 648
ADJUTANTS-GENERAL, 1850-1907 - - - - - - - - - - - 648-649
MEMBERS OF STATE BOARD OF EQUALIZATION, 1870-1907 - - - - - 649-650
COMMISSIONERS OF TRANSPORTATION, 1876-1879 - - - - - - - 650
RAILROAD COMMISSIONERS, 1879-1907 - - - - - - - - - 650-651
STATE LIBRARIANS, 1861-1907 - - - - - - - - - - - - 651
JUSTICES OF STATE SUPREME COURT, 1849-1907 - - - - - - - 651-656
SUPREME COURT COMMISSIONERS, 1885-1905 - - - - - - - - 656-657
JUSTICES OF DISTRICT COURTS OF APPEAL, 1905-1907 - - - - - - 657
JUDICIAL DEPARTMENT OF CALIFORNIA, BY HON. N. P. CHIPMAN - - 657-660
PRESIDENTIAL ELECTORS, 1852-1904 - - - - - - - - - 660-661
GENERAL STATE ELECTIONS, 1849-1906 - - - - - - - - - 661-677
HISTORY OF THE SEAT OF STATE GOVERNMENT - - - - - - - - 677-697
HISTORY OF THE GREAT SEAL OF THE STATE OF CALIFORNIA - - - - 698-701
OFFICERS OF THE STATES AND TERRITORIES - - - - - - 702-716
YOSEMITE VALLEY AND MARIPOSA BIG TREE GROVE - - - - 717-729
UNITED STATES GOVERNMENT—
THE EXECUTIVE AND CABINET - - - - - - - - - - - - 730
THE SIXTIETH CONGRESS - - - - - - - - - - - - - 730-736
JUDGES, ATTORNEYS, AND MARSHALS - - - - - - - - - - 736-746
DIPLOMATIC AND CONSULAR SERVICE - - - - - - - - - - 747-794
FEDERAL OFFICIALS FOR CALIFORNIA - - - - - - - - - - 795-835
BOOKS, MAPS, ETC., FOR SALE BY THE STATE OF CALIFORNIA - - 836

ILLUSTRATIONS AND MAPS.

	Page.
ADJUTANT-GENERAL J. B. LAUCK	161
AMERICAN FLAG	*between* 162–163
ASSEMBLY, MEMBERS OF—	
1st TO 10th DISTRICTS	389
11th TO 20th DISTRICTS	391
21st TO 30th DISTRICTS	393
31st TO 40th DISTRICTS	395
41st TO 50th DISTRICTS	397
51st TO 60th DISTRICTS	399
61st TO 70th DISTRICTS	401
71st TO 80th DISTRICTS	403
ASSEMBLY, OFFICERS OF	407
BEAR FLAG	523
BEAR GUIDON	524
CALIFORNIA REDWOOD PARK	73, 74, 75
CAPITOL AT BENICIA, 1853–1854	685
CAPITOL AT MONTEREY, 1849	678
CAPITOL AT SACRAMENTO, 1852–1854	684
CAPITOL AT SACRAMENTO, 1855–1869	688
CAPITOL AT SACRAMENTO, 1869–1907	Frontispiece
CAPITOL AT SACRAMENTO, 1869–1907 (rear view)	15
CAPITOL AT SAN JOSÉ, 1849–1851	679
CAPITOL AT VALLEJO, 1852–1853	682
COLUMBUS BEFORE QUEEN ISABELLA	222
CUSTOM HOUSE AT MONTEREY	92
DEAF AND BLIND INSTITUTION	129
DISTRICT COURTS OF APPEAL, JUSTICES OF—	
FIRST APPELLATE DISTRICT	365
SECOND APPELLATE DISTRICT	366
THIRD APPELLATE DISTRICT	367
EQUALIZATION, MEMBERS OF STATE BOARD OF	373
FEEBLE-MINDED CHILDREN, HOME FOR	147
FERRY BUILDING, SAN FRANCISCO	85
FISH HATCHERY, EEL RIVER	81
FISH HATCHERY, LAKE TAHOE	83
FISH HATCHERY, SISSON	81
FOREST FIRES	77
FOREST LINES, FOREST RESERVES	70
FORESTED MOUNTAINS, FOREST RESERVES	71
FORT ROSS, OLD GREEK CHURCH AT	498
FRANCISCAN MISSIONS	499-509
GOLDEN POPPY	*between* 224–225
GOVERNOR'S MANSION	57
HOSPITAL—AGNEWS (proposed)	139
HOSPITAL—NAPA	137
HOSPITAL—MENDOCINO	145
HOSPITAL—SOUTHERN CALIFORNIA	143
HOSPITAL—STOCKTON	133
MARSHALL MONUMENT	91

		Page.
MAPS—APPELLATE DISTRICTS	*between*	352–353
ASSEMBLY DISTRICTS	"	352–353
CONGRESSIONAL DISTRICTS	"	348–349
EQUALIZATION DISTRICTS	"	358–359
FOREST RESERVES	"	76–77
RAILROAD DISTRICTS	"	358–359
SAN FRANCISCO DISTRICTS	"	264–265
SENATORIAL DISTRICTS	"	350–351
MILLS, D. O.		223
NORMAL SCHOOL—CHICO		122
NORMAL SCHOOL—LOS ANGELES		121
NORMAL SCHOOL—SAN DIEGO		123
NORMAL SCHOOL—SAN JOSÉ (proposed)		119
PRESTON SCHOOL OF INDUSTRY		157
POLYTECHNIC SCHOOL—SAN LUIS OBISPO		126
PRISON—FOLSOM		153
PRISON—SAN QUENTIN		151
RAILROAD COMMISSIONERS		371
RED MEN'S BUILDING		317
REPRESENTATIVES IN CONGRESS		375
SENATORS, STATE—		
1ST TO 10TH DISTRICTS		379
11TH TO 20TH DISTRICTS		381
21ST TO 30TH DISTRICTS		383
31ST TO 40TH DISTRICTS		385
SENATE, OFFICERS OF		407
SHEEP GRAZING IN NATIONAL FOREST		78
STATE FLOWER	*between*	224–225
STATE LIBRARY—GENERAL DEPARTMENT		65
STATE LIBRARY—LAW DEPARTMENT		64
STATE LIBRARY—LIBRARIAN'S OFFICE		63
STATE OFFICERS, 1907–1911		361
STATE PRINTING OFFICE		60
STATUE OF COLUMBUS BEFORE QUEEN ISABELLA		222
SUPREME COURT, JUSTICES OF		363
SUTTER'S FORT		497
SUTTER'S MILL, 1851		90
TIMBER CUT IN NATIONAL FOREST		72
UNITED STATES SENATORS FROM CALIFORNIA		375
UNIVERSITY OF CALIFORNIA—		
GREEK THEATER		106
GENERAL VIEW		107
AUDITORIUM		109
LIBRARY		110
CONSERVATORY		111
WHITTIER STATE SCHOOL		156
YOSEMITE VALLEY AND MARIPOSA BIG TREE GROVE—		
EL CAPITAN		719
VERNAL FALLS		720, 724
CATHEDRAL SPIRES		721
THREE BROTHERS		722
BRIDAL VEIL FALLS		723
NEVADA FALLS		724
NORTH DOME AND SOUTH DOME		724
SENTINEL ROCK		724
YOSEMITE FALLS		724
MIRROR LAKE		725
HAPPY ISLES		726
BIG TREE "WAWONA"		728
BIG TREE GROVE SHOWING GUARDIAN'S HOUSE		729

CORRECTIONS AND ADDITIONS.

Such errata as appeared in type, too late for correction in the body of the book, and any additions, will be found in the following:

Page 55—Henry S. St. John, of Berkeley, appointed messenger in the office of Secretary of State.

62—Milton J. Ferguson, from University of Oklahoma, Norman, Oklahoma, appointed Assistant State Librarian.

67—William L. McGuire, of Hanford, appointed Secretary of the State Board of Bank Commissioners in place of J. Cal. Ewing.

79—Following were appointed members of the Board of Trustees of the State Mining Bureau: A. H. Ward, of Alameda, in place of E. A. Stent, resigned; F. W. Griffin, of San Francisco, in place of Curtis H. Lindley, resigned; C. T. Deane, of San Francisco, in place of F. W. Bradley, resigned.

90—The exact date is somewhat in dispute as to the discovery of gold by James W. Marshall, at Sutter's Mill, near Coloma, on the South Fork of the American River, in El Dorado County. Theo. H. Hittell, in his History of California, Volume II, gives it as the 19th of January, 1848; Hubert Howe Bancroft, another historian, recites that according to Marshall's statement his discovery was made between the 18th and 20th of the month, and that the 19th has generally been accepted as the date, but that Marshall admitted some confusion as to the exact time, and Bancroft by means of other records fixes the date as Monday, the 24th of the month. This latter date has been accepted by the Century Dictionary and Atlas in its edition of 1907.

It is estimated that since the discovery, gold bullion in amount exceeding $1,500,000,000 in value has been produced in California.

94—Arthur B. Mayhew is President of the State Board of Dental Examiners; J. Loran Pease is Treasurer. 910 Hayes street, San Francisco, is the address of the Secretary.

94—The office of Associate Secretary of the Board of State Medical Examiners has been abolished.

117—H. D. Tuttle, of San José, appointed Trustee of State Normal School at San José, in place of F. H. Babb; George H. Mastick reappointed as a member of the Board.

154—W. H. Reilly, of San Buenaventura, appointed Warden of Folsom Prison January 21, 1908, to take office February 15, 1908, in place of Archibald Yell.

274—J. H. Zemansky appointed Registrar of Voters of San Francisco.

298—I. Haas appointed Mayor of Grass Valley, in place of C. E. Clinch, resigned.

349—Under "Votes necessary" where it reads "twenty-one votes," it should read "twenty-one votes in the Senate and forty-one in the Assembly."

555—Hon. William Minis, died at Woodland, December 4, 1906.

562, 622—Hon. Benjamin F. Tuttle, died at Santa Clara, October 10, 1907.

571—Hon. Samuel Braunhart, died at San Francisco, May 28, 1906.

574—Hon. J. C. Campbell, died at San José, November 15, 1907.

Page 597—Hon. John J. Kennedy, died at Nome, Alaska, in the spring of 1905.

623, 654, 656—Hon. Walter Van Dyke, died at Oakland, December 25, 1905.

718-726—Yosemite Valley. The figures given under illustrations on pages 720, 721, 722, and 723 are from estimates in early Government reports. The U. S. Geological Survey, however, on its official map of date July, 1907, gives the elevations as follows: height of Vernal Falls (page 720), 317 feet; Cathedral Spires (page 721), 1,943 and 2,154 feet; Eagle Peak (page 722), 3,813 feet; Bridal Veil Falls (page 723), 620 feet.

718—The height of the Yosemite Falls is usually given in three sections, the Upper, Middle, and Lower, but the U. S. Geological Survey gives measurements of only the Upper and Lower Falls, the middle section between the Upper and Lower Falls, a rocky torrent extending a considerable distance and making a drop in elevation of 750 feet, is not dignified as a fall, but is designated only as rapids.

718—Yosemite National Park. The highest altitude reached on the boundary line of the Park is Mount Lyell, in the Sierra Nevadas, at an elevation of 13,090 feet above sea-level.

727—Where it reads "These trees were named 'Wah-wo-nah,'" etc., it should read "These trees were called by the natives 'Wah-wo-nah' (Indian for big trees). They were named 'Sequoia' by the learned botanist Endlicher in honor of Sequoia," etc.

733—John Sharp Williams elected United States Senator from Mississippi, January 21, 1908.

803—Philip J. Haskins, of San Francisco, appointed Chief Deputy in office of Collector of Internal Revenue for the First District of California, vice Charles G. Fowler, resigned.

NOTARIES PUBLIC—SAN FRANCISCO. (Page 209.)

On July 20, 1907, Annie F. Hasty appointed in place of George T. Knox, deceased.

On July 30, Edna Keating and Mrs. Cedo de Zaldo were reappointed.

On August 10, W. W. Alverson was reappointed.

On September 6, James H. Sterling was appointed in place of Fred Stewart, term expired.

On September 20, Justin Gates, Maud J. Cleveland, and Martin Aronshon were reappointed and George Pattison appointed in place of B. F. Rector, resigned.

On September 24, A. J. Henry and John H. Ware were reappointed.

On September 26, Nettie Hamilton was reappointed.

On October 7, Genevieve S. Donelin was appointed in place of John P. Cashin, resigned.

On October 21, George J. Pitty was appointed in place of John H. Ware.

On November 22, Harry L. Horn was reappointed.

On December 4, James Mason and Percy E. Towne were reappointed.

On December 12, John R. Tyrrell was appointed in place of John H. Shine, resigned; Gus Hartman, appointed in place of John R. Wilson, term expired.

On January 3, 1908, R. B. Treat, James M. Ellis, and Thomas S. Burnes were reappointed.

On January 6, Hamilton A. Bauer was reappointed.

DIRECTORY OF STATE AND FEDERAL OFFICIALS.

Accountancy, State Board of—President, J. Hoesch, State Capitol, Sacramento.
Adjutant General—J. B. Lauck, State Capitol, Sacramento.
Adult Blind, Industrial Home for—Superintendent, Joseph Sanders, Oakland.
Agriculture, State Board of—Secretary, J. A. Filcher, Sacramento.
Analyst, State—W. B. Rising, Berkeley.
Appraiser of Merchandise, U. S.—John G. Mattos, Jr., San Francisco.
Architecture, State Board of—Northern District,
President, H. A. Schulze, 1343 McAllister Street, San Francisco.
Architecture, State Board of—Southern District,
President, John P. Krempel, 404 Byrne Building, Los Angeles.
Attorney-General—U. S. Webb, State Capitol, Sacramento.
Bank Commissioners—Secretary, Wm. L. McGuire, Crocker Building, San Francisco.
Building and Loan Commissioners,
Secretary, James L. Fields, Call Building, San Francisco.
Capitol Commissioners—Secretary, E. F. Mitchell, State Capitol, Sacramento.
Charities and Corrections, State Board of,
Secretary, W. Almont Gates, Merchants' Exchange Building, San Francisco.
Coast and Geodetic Survey—Assistant in charge, A. F. Rodgers, San Francisco.
Collector of the Port of Los Angeles—C. W. Pendleton, Los Angeles.
Collector of the Port of San Francisco—F. S. Stratton, Custom House, San Francisco.
Commission on Revenue and Taxation,
Expert, Prof. C. C. Plehn, University of California, Berkeley.
Commissioner for the Revision and Reform of the Law—J. W. Wiley, Bakersfield.
Controller—A. B. Nye, State Capitol, Sacramento.
Dairy Bureau—Secretary, Wm. H. Saylor, San Francisco.
Deaf and Blind, Institution for—Principal, Warring Wilkinson, Berkeley.
Dental Examiners—Secretary, C. A. Herrick, 910 Hayes Street, San Francisco.
District Court of Appeal—First Appellate District,
Presiding Justice, J. A. Cooper, Wells-Fargo Building, San Francisco.
District Court of Appeal—Second Appellate District,
Presiding Justice, M. T. Allen, Bullard Block, Los Angeles.
District Court of Appeal—Third Appellate District,
Presiding Justice, N. P. Chipman, State Capitol, Sacramento.
Education, State Board of—Secretary, Edward Hyatt, State Capitol, Sacramento.
Equalization, State Board of—Secretary, T. M. Eby, State Capitol, Sacramento.
Examiners, State Board of—Secretary, B. B. Deming, State Capitol, Sacramento.
Feeble-Minded Children, Home for,
Medical Superintendent, Wm. J. G. Dawson, Eldridge.
Fish and Fisheries, U. S.—Superintendent, G. H. Lambson, Baird, Cal.
Fish Commissioners,
Chief Deputy, Charles A. Vogelsang, Merchants' Exchange Building, San Francisco.
Governor—J. N. Gillett, State Capitol, Sacramento.
Harbor Commissioners—President, W. V. Stafford, Ferry Building, San Francisco.
Health, State Board of—Secretary, Dr. N. K. Foster, State Capitol, Sacramento.
Hospital, Agnews State—Medical Superintendent, Leonard Stocking, Agnew.
Hospital, Mendocino State—Medical Superintendent, E. W. King, Talmage.
Hospital, Napa State—Medical Superintendent, Elmer E. Stone, Napa.
Hospital, Southern California State,
Medical Superintendent, A. P. Williamson, Patton.

Hospital, Stockton State—Medical Superintendent, Fred P. Clark, Stockton.
Horticultural Commissioner—J. W. Jeffrey, State Capitol, Sacramento.
Immigration Commissioner, U. S.—H. H. North, Appraisers' Building, San Francisco.
Insurance Commissioner—E. Myron Wolf, 602 California Street, San Francisco.
Labor Commissioner—J. D. Mackenzie, Ferry Building, San Francisco.
Librarian, State—J. L. Gillis, State Capitol, Sacramento.
Lieutenant-Governor—Warren R. Porter, Watsonville.
Life-Saving Service—Superintendent, T. J. Blakeney, San Francisco.
Lighthouse Service, U. S.—Chief Clerk, C. H. Thompson, San Francisco.
Lunacy, State Commission in,
General Superintendent, F. W. Hatch, M.D., State Capitol, Sacramento.
Mare Island Navy Yard and Station,
Commandant, Rear Admiral H. W. Lyon, Mare Island.
Marshall Monument, Guardian of—Wm. N. Stearns, Coloma.
Medical Examiners, State Board of—President, A. Lincoln Cothran, San José.
Mineral Cabinet, Trustees of, Crocker Art Gallery, Second and O Streets, Sacramento.
Mineralogist, State—L. E. Aubury, Ferry Building, San Francisco.
Mint, United States—Superintendent, Edward Sweeney, San Francisco.
Monterey Custom House Trustees—President, Frank Mattison, Santa Cruz.
Naval Officer, U. S.—John P. Irish, San Francisco.
Normal School, Chico—President, C. C. Van Liew, Chico.
Normal School, Los Angeles—President, J. F. Millspaugh, Los Angeles.
Normal School, San Diego—President, Samuel T. Black, San Diego.
Normal School, San Francisco—President, Frederic Burk, San Francisco.
Normal School, San José—President, M. E. Dailey, San José.
Optometry, State Board of Examiners in—President, Fred Delmers, Los Angeles.
Pension Office, U. S.—Agent, Jesse B. Fuller, San Francisco.
Pharmacy, State Board of—President, R. S. Oakford, Long Beach.
Pilot Commissioners—Ferry Building, San Francisco.
Polytechnic School, San Luis Obispo—Director, Leroy Anderson, San Luis Obispo.
Port Wardens—Clay Street Wharf, San Francisco.
Postoffice, U. S.—Inspector in Charge, Joe P. Johnston, San Francisco.
Preston School of Industry, Ione—Superintendent, Wm. T. Randall, Ione.
Prison, Folsom—Warden, W. H. Reilly, Folsom.
Prison, San Quentin—Warden, John E. Hoyle, San Quentin.
Railroad Commissioners—Secretary, Judson C. Brusie, Ferry Building, San Francisco.
Revenue Agent, U. S.—B. M. Thomas, San Francisco.
Revenue Collector, First District—A. E. Muenter, San Francisco.
Revenue Collector, Fourth District—H. C. Bell, Sacramento.
Sacramento Drainage District Commissioners,
President, Geo. W. Peltier, Sacramento.
Secretary of State—C. F. Curry, State Capitol, Sacramento.
Shipping Commissioner, U. S.—Charles E. Knight, San Francisco.
State Burial Ground Trustees—Sacramento.
State Engineer—Nathaniel Ellery, State Capitol, Sacramento.
State Forester—G. B. Lull, State Capitol, Sacramento.
Steamboat Inspection Service, U. S.,
Supervising Inspector, John Bermingham, San Francisco.
Subtreasury, U. S.—Assistant Treasurer, W. C. Ralston, San Francisco.
Superintendent of Public Instruction—Edward Hyatt, State Capitol, Sacramento.
Superintendent of State Printing—W. W. Shannon, State Capitol, Sacramento.
Supreme Court—Chief Justice, W. H. Beatty, Wells-Fargo Building, San Francisco.
Supreme Court—Clerk, Frank L. Caughey, Wells-Fargo Building, San Francisco.
Surveyor-General, State—W. S. Kingsbury, State Capitol, Sacramento.
Surveyor-General, U. S.—William S. Graham, San Francisco.
Surveyor of Customs, U. S.—E. F. Woodward, San Francisco.
Sutter's Fort Trustees—President, J. M. Henderson, Jr., Sacramento.

Text-Book Commission.....Secretary, Geo. L. Sackett, State Capitol, Sacramento.
Treasurer, State.....W. R. Williams, State Capitol, Sacramento.
United States Judicial Department—Northern District,
Appraisers' Building, San Francisco.
United States Judicial Department—Southern District.....Los Angeles.
University of California.....President, Benjamin Ide Wheeler, Berkeley.
Veterans' Home.....Commandant, Col. Henry G. Burton, Yountville.
Veterinarian, State.....Dr. Chas. Keane, State Capitol, Sacramento.
Veterinary Medical Board, State,
Secretary, E. J. Creely, 1818 Market Street, San Francisco.
Voting Machine Commission.....Secretary, F. W. Carey, Sacramento.
Whittier State School.....Superintendent, J. P. Greeley, Whittier.
Woman's Relief Corps Association,
Secretary, Sarah J. Farwell, 469 Crescent Street, Oakland.

LIBRARY
UNIVERSITY OF CALIFORNIA
URBANA

STATE CAPITOL AND PARK.

The cornerstone for the State Capitol was laid in 1861, and the building completed in 1874. The original cost was $2,600,000.

The Legislature of 1905 appropriated $352,925 for remodeling the building, and in 1907 appropriated an additional sum of $20,000, which amounts, added to the original cost, make a total of $2,972,925.

The following are the dimensions of the building:

Height from junction of Tenth and M streets to ball	240 feet
Height from junction of Tenth and M streets to top of dome	223 feet
Height from first floor to top of rotunda	125 feet
Height from top of rotunda to ball	109 feet
Height of basement	8 feet
Height of first story	20½ feet; in clear, 20 feet
Height of second story	20 feet; in clear, 18½ feet
Height of third story	18½ feet; in clear, 16½ feet
Height of fourth floor	10 feet 9½ inches
Height to top of roof	18 feet
Height of main building	94 feet
Length of building	282 feet
Length of main halls	222 feet
Width of main halls	15½ feet
Across base of rotunda, first floor	53½ feet
Circumference of rotunda, first floor	160 feet
Size of Assembly chamber	73 x 75 feet, and 36 feet 5 inches high
Size of Senate chamber	73 x 56 feet, and 36 feet 5 inches high
Average size of offices	28 x 28 feet

The area of the grounds within which the Capitol stands is 33.05 acres; that portion donated to the State by the City of Sacramento, being the area within the boundary of the south line of L street to the north line of N street, from the east line of Tenth street to the west line of Twelfth street, containing 11.90 acres, and that portion purchased by the State for $100,000, being the area within the boundary of the south line of L street and the north line of N street, from the west line of Twelfth street to the west line of Fifteenth street, containing 21.15 acres.

The grounds are thickly planted with trees and shrubs of over one hundred and fifty varieties, procured from all parts of the world. The first work of making the park was commenced about the time of the occupancy of the State Capitol, in 1869, and the growth of the collection has since steadily continued under the direction of the Capitol Commissioners. The identity of a great number of these trees and shrubs was entirely lost, and no systematic and thorough effort was made to classify them until in July, 1905, when the Commission secured the services of Miss Alice Eastwood, head of the Horticultural Department of the Academy of Sciences, at San Francisco, to do the work. Under her direction the park was thoroughly gone over and its growth labeled with botanical as well as common names, together with the countries of nativity. Herewith is given the common

names of one hundred and nineteen varieties of trees and the principal shrubs, together with the countries of their origin:

Australian Blackwood—Australia.
Araucaria—Australia.
Arbor Vitæ—Oregon and Washington.
Azalea—Japan.
Aleppo Pine—Europe.
Black Wattle—Australia
Breath of Heaven—Southern Africa.
Box Elder—North America.
Bridal Wreath—Japan.
Black Mulberry—Asia.
Box—Europe.
Black Spruce—United States.
Banana—Abyssinia.
Brush Cherry—Australia.
Butternut—United States.
Bottle Brush—Australia.
Cork Oak—Southern Europe.
Cryptomeria—Japan.
Coast Redwood—California.
Camellia—Japan. [Japan.
Cape Jasmine — China and
Catalpa—S. United States.
Cork Elm—E. United States.
Cephalotaxus — China and Japan.
Crepe Myrtle—China.
Cedar of Lebanon—Asia and Africa.
California Fan Palm—California and Oregon.
Canary Island Date—Canary Is.
Camphor—China.
Cunninghamia—China.
Chinese Cedar—China.
Dragon tree—New Zealand.
Date Palm—Asia.
Douglas Spruce—N. America.
Deodar Cedar—Himalaya Mts.
Deutzia—Japan.
Elm—America.
Euonymus—Japan.
Eleagnus—Japan. [Asia.
English Walnut—Europe and
Giant Sequoia—Sierra Nevada.
Guadalupe Cypress — Lower California.
Golden Thain—Southern Europe.
Grevillea—Australia.
Ginko—Japan.
Holly—Europe and Asia.
Hawthorne—Europe.
Horse Chestnut—Europe and Asia.
Irish Yew—Europe, Asia, and Africa.
Italian Cypress—Southern Europe.
Incense Cedar—California.
India Hawthorne—China.
Italian Stone Pine—Europe.
Japanese Persimmon—Japan.
Japanese Rose—Japan.
Jerusalem Cherry—Tropical.
Japanese Pittosporum—Japan.
Japanese Magnolia—Chinaand Japan.
Japanese Quince—Japan.
Japanese Tayon—China and Japan.
Japanese Sophora—Japan.
Japanese Fan Palm—Japan.
Juniper—North America.
Japanese Maple—Japan.
Karo—New Zealand.
Laurestine—Southern Europe.
Laurel Cherry—Europe.
Loquat—Japan.
Lawson's Cypress—California and Arizona.
Laurel—Europe.
Lemon Verbena—S. America.
Lilac—Europe and Asia.
Live Oak—Australia.
Locust—America.
Maidenhair-tree—China and Japan.
Monkey Puzzle—Chile.
Monterey Cypress—California.
Magnolia—Southeastern U. S.
Mock Orange—Europe.
Mandina—Japan.
Madrone—California.
Myrtle—Europe.
Norway Spruce—Europe.
New Zealand Flat—N. Zealand.
Orange Grevillea—Australia.
Oleander—Southern Europe.
Oregon Grape—Oregon and British Columbia.
Olive—Southern Europe.
Orange—Citrus countries.
Port Orford Cedar—California and Oregon.
Paulownia—China and Japan.
Pagoda—China.
Pepper—Peru.
Pomegranate—Southern Asia.
Privet—China.
Portugal Cherry—Europe.
Plumbago—Africa.
Pomelo—Polynesia.
Rubber-tree—Asia.
Rose of Sharon—China.
Rhododendron—Japan.
Red Cedar—California.
Silver Wattle—Australia.
Snowball—Illinois.
Sweet Bay—Southern Europe.
Strawberry Bush—Europe.
Smoke-tree—Mis'sippi Valley.
Tamarix—Europe and Asia.
Tulip-tree—Mississippi Valley.
Tarata—New Zealand.
Tawhiwhi—New Zealand.
Thotinia—Japan.
Umbrella Pine—Southern Europe.
Veronica—New Zealand.
Varnish-tree—China.
Weeping Cypress—Southwest Europe.
Weigelia—Northern China.
Weeping Cypress—China.
Yew—Europe.

A short distance east of the building about half an acre of the park is set apart as a memorial grove, dedicated and presented to the State by the ladies of the Grand Army of the Republic, Department of California, May 1, 1897. The trees forming this historic grove were transplanted from the prominent battlefields of the Civil War, and other places noted in American history. Among them are several varieties not named in the above list, such as the water oak, maple, mulberry, ash, dogwood, and Texas rosebud.

CAPITOL AND GROUNDS FROM THE EAST—SACRAMENTO.

ACT FOR ADMISSION OF CALIFORNIA INTO THE UNION.

SEPTEMBER 9, 1850.

WHEREAS, The people of California have presented a constitution and asked admission into the Union, which constitution was submitted to Congress by the President of the United States, by message dated February thirteenth, eighteen hundred and fifty, and which, on due examination, is found to be republican in its form of government:

Be it enacted by the Senate and House of Representatives of the United States of America in Congress assembled, That the State of California shall be one, and is hereby declared to be one, of the United States of America, and admitted into the Union on an equal footing with the original States in all respects whatever.

2. The said State of California is admitted into the Union upon the express condition that the people of said State, through their Legislature, or otherwise, shall never interfere with the primary disposal of the public lands within its limits, and shall pass no law and do no act whereby the title of the United States to, and right to dispose of the same shall be impaired or questioned; and that they shall never lay any tax or assessment of any description whatsoever upon the public domain of the United States, and in no case shall non-resident proprietors who are citizens of the United States, be taxed higher than residents; and that all the navigable waters within the said State shall be common highways, and forever free, as well to the inhabitants of said State as to the citizens of the United States, without any tax, impost, or duty therefor; *provided*, that nothing herein contained shall be construed as recognizing or rejecting the propositions tendered by the people of California, as articles of compact in the ordinance adopted by the convention which formed the Constitution of that State.

3. All laws of the United States which are not locally inapplicable shall have the same force and effect within the said State of California as elsewhere within the United States.

CONSTITUTION OF CALIFORNIA.

PREAMBLE AND DECLARATION OF RIGHTS.

PREAMBLE.

We, the people of the State of California, grateful to Almighty God for our freedom, in order to secure and perpetuate its blessings, do establish this Constitution.

ARTICLE I.

DECLARATION OF RIGHTS.

SECTION 1. All men are by nature free and independent, and have certain inalienable rights, among which are those of enjoying and defending life and liberty; acquiring, possessing, and protecting property; and pursuing and obtaining safety and happiness.

SEC. 2. All political power is inherent in the people. Government is instituted for the protection, security, and benefit of the people, and they have the right to alter or reform the same whenever the public good may require it.

SEC. 3. The State of California is an inseparable part of the American Union, and the Constitution of the United States is the supreme law of the land.

SEC. 4. The free exercise and enjoyment of religious profession and worship, without discrimination or preference, shall forever be guaranteed in this State; and no person shall be rendered incompetent to be a witness or juror on account of his opinions on matters of religious belief; but the liberty of conscience hereby secured shall not be so construed as to excuse acts of licentiousness, or justify practices inconsistent with the peace or safety of this State.

SEC. 5. The privilege of the writ of habeas corpus shall not be suspended unless when, in cases of rebellion or invasion, the public safety may require its suspension.

SEC. 6. All persons shall be bailable by sufficient sureties, unless for capital offenses when the proof is evident or the presumption great. Excessive bail shall not be required, nor excessive fines imposed; nor shall cruel or unusual punishment be inflicted. Witnesses shall not be unreasonably detained, nor confined in any room where criminals are actually imprisoned.

SEC. 7. The right of trial by jury shall be secured to all, and remain inviolate; but in civil actions three fourths of the jury may render a verdict. A trial by jury may be waived in all criminal cases not amounting to felony, by the consent of both parties, expressed in open court, and in civil actions by the consent of the parties, signified in such manner as may be prescribed by law. In civil actions and cases of misdemeanor, the jury may consist of twelve, or of any number less than twelve upon which the parties may agree in open court.

SEC. 8. Offenses heretofore required to be prosecuted by indictment shall be prosecuted by information, after examination and commitment by a magistrate, or by indictment, with or without such examination and commitment, as may be prescribed by law. A grand jury shall be drawn and summoned at least once a year in each county.

SEC. 9. Every citizen may freely speak, write, and publish his sentiments on all subjects, being responsible for the abuse of that right; and no law shall be passed to restrain or abridge the liberty of speech or of the press. In all criminal prosecutions for libels, the truth may be given in evidence to the jury; and if it shall appear to the jury that the matter charged as libelous is true, and was published

with good motives, and for justifiable ends, the party shall be acquitted; and the jury shall have the right to determine the law and the fact. Indictments found, or information laid, for publications in newspapers, shall be tried in the county where such newspapers have their publication office, or in the county where the party alleged to be libeled resided at the time of the alleged publication, unless the place of trial shall be changed for good cause.

SEC. 10. The people shall have the right to freely assemble together to consult for the common good, to instruct their representatives, and to petition the Legislature for redress of grievances.

SEC. 11. All laws of a general nature shall have a uniform operation.

SEC. 12. The military shall be subordinate to the civil power. No standing army shall be kept up by this State in time of peace, and no soldier shall, in time of peace, be quartered in any house without the consent of the owner; nor in time of war, except in the manner prescribed by law.

SEC. 13. In criminal prosecutions, in any court whatever, the party accused shall have the right to a speedy and public trial; to have the process of the court to compel the attendance of witnesses in his behalf, and to appear and defend, in person and with counsel. No person shall be twice put in jeopardy for the same offense; nor be compelled, in any criminal case, to be a witness against himself; nor be deprived of life, liberty, or property without due process of law. The Legislature shall have power to provide for the taking, in the presence of the party accused and his counsel, of depositions of witnesses, in criminal cases other than cases of homicide, when there is reason to believe that the witness, from inability or other cause, will not attend at the trial.

SEC. 14. Private property shall not be taken or damaged for public use without just compensation having been first made to, or paid into court for, the owner, and no right of way shall be appropriated to the use of any corporation other than municipal until full compensation therefor be first made in money or ascertained and paid into court for the owner, irrespective of any benefit from any improvement proposed by such corporation, which compensation shall be ascertained by a jury, unless a jury be waived, as in other civil cases in a court of record, as shall be prescribed by law.

SEC. 15. No person shall be imprisoned for debt in any civil action, on mesne or final process, unless in cases of fraud, nor in civil actions for torts, except in cases of willful injury to person or property; and no person shall be imprisoned for a militia fine in time of peace.

SEC. 16. No bill of attainder, ex post facto law, or law impairing the obligations of contracts, shall ever be passed.

SEC. 17. Foreigners of the white race, or of African descent, eligible to become citizens of the United States under the naturalization laws thereof, while bona fide residents of this State, shall have the same rights in respect to the acquisition, possession, enjoyment, transmission, and inheritance of all property, other than real estate, as native born citizens; *provided*, that such aliens owning real estate at the time of the adoption of this amendment may remain such owners; *and provided further*, that the Legislature may, by statute, provide for the disposition of real estate which shall hereafter be acquired by such aliens by descent or devise. [*Amendment adopted November 6, 1894.*]

SEC. 18. Neither slavery nor involuntary servitude, unless for the punishment of crime, shall ever be tolerated in this State.

SEC. 19. The right of the people to be secure in their persons, houses, papers, and effects, against unreasonable seizures and searches, shall not be violated; and no warrant shall issue but on probable cause, supported by oath or affirmation, particularly describing the place to be searched and the person and things to be seized.

SEC. 20. Treason against the State shall consist only in levying war against it, adhering to its enemies, or giving them aid and comfort. No person shall be convicted of treason unless on the evidence of two witnesses to the same overt act, or confession in open court.

SEC. 21. No special privileges or immunities shall ever be granted which may not be altered, revoked, or repealed by the Legislature, nor shall any citizen, or class of citizens, be granted privileges or immunities which, upon the same terms, shall not be granted to all citizens.

SEC. 22. The provisions of this Constitution are mandatory and prohibitory, unless by express words they are declared to be otherwise.

SEC. 23. This enumeration of rights shall not be construed to impair or deny others retained by the people.

SEC. 24. No property qualification shall ever be required for any person to vote or hold office.

ARTICLE II.

RIGHT OF SUFFRAGE.

SECTION 1. Every native male citizen of the United States, every male person who shall have acquired the rights of citizenship under or by virtue of the treaty of Queretaro, and every male naturalized citizen thereof, who shall have become such ninety days prior to any election, of the age of twenty-one years, who shall have been resident of the State one year next preceding the election, and of the county in which he claims his vote ninety days, and in the election precinct thirty days, shall be entitled to vote at all elections which are now or may hereafter be authorized by law; *provided*, no native of China, no idiot, no insane person, no person convicted of any infamous crime, no person hereafter convicted of the embezzlement or misappropriation of public money, and no person who shall not be able to read the Constitution in the English language and write his name, shall ever exercise the privileges of an elector in this State; *provided*, that the provisions of this amendment relative to an educational qualification shall not apply to any person prevented by a physical disability from complying with its requisitions, nor to any person who now has the right to vote, nor to any person who shall be sixty years of age and upwards at the time this amendment shall take effect. [*Amendment adopted November 6, 1894.*]

SEC. 2. Electors shall in all cases, except treason, felony, or breach of the peace, be privileged from arrest on the days of election, during their attendance at such election, going to and returning therefrom.

SEC. 2½. The Legislature shall have the power to enact laws relative to the election of delegates to conventions of political parties at elections known and designated as primary elections. Also to determine the tests and conditions upon which electors, political parties, or organizations of voters, may participate in any such primary election, which tests or conditions may be different from the tests and conditions required and permitted at other elections authorized by law; or the Legislature may delegate the power to determine such tests or conditions, at primary elections, to the various political parties participating therein. It shall also be lawful for the Legislature to prescribe that any such primary election law shall be obligatory and mandatory in any city, or any city and county, or in any county, or in any political subdivision, of a designated population, and that such law shall be optional in any city, city and county, county, or political subdivision of a lesser population, and for such purpose such law may declare the population of any city, city and county, county, or political subdivision, and may also provide what, if any, compensation primary election officers in defined places or political subdivisions may receive, without making compensation either general or uniform. [*Amendment adopted November 6, 1900.*]

SEC. 3. No elector shall be obliged to perform militia duty on the day of election, except in time of war or public danger.

SEC. 4. For the purpose of voting, no person shall be deemed to have gained or lost a residence by reason of his presence or absence while employed in the service of the United States; nor while engaged in the navigation of the waters of this State, or of the United States, or of the high seas; nor while a student

at any seminary of learning; nor while kept in any almshouse or other asylum, at public expense; nor while confined in any public prison.

SEC. 5. All elections by the people shall be by ballot or by such other method as may be prescribed by law; *provided*, that secrecy in voting be preserved. [*Amendment adopted November 3, 1896.*]

SEC. 6. The inhibitions of this Constitution to the contrary notwithstanding, the Legislature shall have power to provide that in different parts of the State different methods may be employed for receiving and registering the will of the people as expressed at elections, and may provide that mechanical devices may be used within designated subdivisions of the State at the option of the local authority indicated by the Legislature for that purpose. [*New section; adopted November 4, 1902.*]

ARTICLE III.

DISTRIBUTION OF POWERS.

SECTION 1. The powers of the government of the State of California shall be divided into three separate departments—the legislative, executive, and judicial; and no person charged with the exercise of powers properly belonging to one of these departments shall exercise any functions appertaining to either of the others, except as in this Constitution expressly directed or permitted.

ARTICLE IV.

LEGISLATIVE DEPARTMENT.

SECTION 1. The legislative power of this State shall be vested in a Senate and Assembly, which shall be designated the Legislature of the State of California; and the enacting clause of every law shall be as follows: "The People of the State of California, represented in Senate and Assembly, do enact as follows."

SEC. 2. The sessions of the Legislature shall commence at twelve o'clock M. on the first Monday after the first day of January next succeeding the election of its members, and after the election held in the year eighteen hundred and eighty shall be biennial, unless the Governor shall, in the interim, convene the Legislature by proclamation. No pay shall be allowed to members for a longer time than sixty days, except for the first session after the adoption of this Constitution, for which they may be allowed pay for one hundred days. And no bill shall be introduced in either house after the expiration of ninety days from the commencement of the first session, nor after fifty days after the commencement of each succeeding session, without the consent of two thirds of the members thereof.

SEC. 3. Members of the Assembly shall be elected in the year eighteen hundred and seventy-nine, at the time and in the manner now provided by law. The second election of members of the Assembly, after the adoption of this Constitution, shall be on the first Tuesday after the first Monday in November, eighteen hundred and eighty. Thereafter members of the Assembly shall be chosen biennially, and their term of office shall be two years; and each election shall be on the first Tuesday after the first Monday in November, unless otherwise ordered by the Legislature.

SEC. 4. Senators shall be chosen for the term of four years, at the same time and places as members of the Assembly, and no person shall be a member of the Senate or Assembly who has not been a citizen and inhabitant of the State three years, and of the district for which he shall be chosen one year, next before his election.

SEC. 5. The Senate shall consist of forty members, and the Assembly of eighty members, to be elected by districts, numbered as hereinafter provided. The seats of the twenty Senators elected in the year eighteen hundred and eighty-two from the odd-numbered districts shall be vacated at the expiration of the second year, so that one half of the Senators shall be elected every two years; *provided*,

that all the Senators elected at the first election under this Constitution shall hold office for the term of three years.

SEC. 6. For the purpose of choosing members of the Legislature, the State shall be divided into forty senatorial and eighty assembly districts, as nearly equal in population as may be, and composed of contiguous territory, to be called senatorial and assembly districts. Each senatorial district shall choose one Senator, and each assembly district shall choose one member of Assembly. The senatorial districts shall be numbered from one to forty, inclusive, in numerical order, and the assembly districts shall be numbered from one to eighty in the same order, commencing at the northern boundary of the State and ending at the southern boundary thereof. In the formation of such districts no county, or city and county shall be divided, unless it contains sufficient population within itself to form two or more districts, nor shall a part of any county, or of any city and county, be united with any other county, or city and county, in forming any district. The census taken under the direction of the Congress of the United States in the year one thousand eight hundred and eighty, and every ten years thereafter, shall be the basis of fixing and adjusting the legislative districts; and the Legislature shall, at its first session after each census, adjust such districts and reapportion the representation so as to preserve them as near equal in population as may be. But in making such adjustment no persons who are not eligible to become citizens of the United States, under the naturalization laws, shall be counted as forming a part of the population of any district. Until such districting as herein provided for shall be made, Senators and Assemblymen shall be elected by the districts according to the apportionment now provided for by law.

SEC. 7. Each house shall choose its officers, and judge of the qualifications, elections, and returns of its members.

SEC. 8. A majority of each house shall constitute a quorum to do business, but a smaller number may adjourn from day to day, and may compel the attendance of absent members in such manner and under such penalties as each house may provide.

SEC. 9. Each house shall determine the rule of its proceeding, and may, with the concurrence of two thirds of all the members elected, expel a member.

SEC. 10. Each house shall keep a journal of its proceedings, and publish the same; and the yeas and nays of the members of either house, on any question, shall, at the desire of any three members present, be entered on the journal.

SEC. 11. Members of the Legislature shall, in all cases, except treason, felony, and breach of the peace, be privileged from arrest, and shall not be subject to any civil process during the session of the Legislature, nor for fifteen days next before the commencement and after the termination of each session.

SEC. 12. When vacancies occur in either house, the Governor, or the person exercising the functions of the Governor, shall issue writs of election to fill such vacancies.

SEC. 13. The doors of each house shall be open, except on such occasions as, in the opinion of the house, may require secrecy.

SEC. 14. Neither house shall, without the consent of the other, adjourn for more than three days, nor to any place other than that in which they may be sitting. Nor shall the members of either house draw pay for any recess or adjournment for a longer time than three days.

SEC. 15. No law shall be passed except by bill. Nor shall any bill be put upon its final passage until the same, with the amendments thereto, shall have been printed for the use of the members; nor shall any bill become a law unless the same be read on three several days in each house, unless, in case of urgency, two thirds of the house where such bill may be pending shall, by a vote of yeas and nays, dispense with this provision. Any bill may originate in either house, but may be amended or rejected by the other; and on the final passage of all bills they shall be read at length, and the vote shall be by yeas and nays upon each bill separately, and shall be entered on the journal, and no bill shall become a law without the concurrence of a majority of the members elected to each house.

SEC. 16. Every bill which may have passed the Legislature shall, before it becomes a law, be presented to the Governor. If he approve it, he shall sign it: but if not, he shall return it, with his objections, to the house in which it originated, which shall enter such objections upon the journal and proceed to reconsider it. If, after such reconsideration, it again passes both houses, by yeas and nays, two thirds of the members elected to each house voting therefor, it shall become a law, notwithstanding the Governor's objections. If any bill shall not be returned within ten days after it shall have been presented to him (Sundays excepted), the same shall become a law in like manner as if he had signed it, unless the Legislature, by adjournment, prevent such return, in which case it shall not become a law, unless the Governor, within ten days after such adjournment (Sundays excepted), shall sign and deposit the same in the office of the Secretary of State, in which case it shall become a law in like manner as if it had been signed by him before adjournment. If any bill presented to the Governor contains several items of appropriation of money, he may object to one or more items, while approving other portions of the bill. In such case he shall append to the bill, at the time of signing it, a statement of the items to which he objects, and the reasons therefor, and the appropriations so objected to shall not take effect unless passed over the Governor's veto, as hereinbefore provided. If the Legislature be in session, the Governor shall transmit to the house in which the bill originated a copy of such statement, and the items so objected to shall be separately reconsidered in the same manner as bills which have been disapproved by the Governor.

SEC. 17. The Assembly shall have the sole power of impeachment, and all impeachments shall be tried by the Senate. When sitting for that purpose, the Senators shall be upon oath or affirmation, and no person shall be convicted without the concurrence of two thirds of the members elected.

SEC. 18. The Governor, Lieutenant-Governor, Secretary of State, Controller, Treasurer, Attorney-General, Surveyor-General, Chief Justice and Associate Justices of the Supreme Court, and Judges of the Superior Courts, shall be liable to impeachment for any misdemeanor in office; but judgment in such cases shall extend only to removal from office and disqualification to hold any office of honor, trust, or profit under the State; but the party convicted or acquitted shall, nevertheless, be liable to indictment, trial, and punishment, according to law. All other civil officers shall be tried for misdemeanor in office in such manner as the Legislature may provide.

SEC. 19. No Senator or member of Assembly shall, during the term for which he shall have been elected, be appointed to any civil office of profit under this State which shall have been created, or the emoluments of which have been increased, during such term, except such offices as may be filled by election by the people.

SEC. 20. No person holding any lucrative office under the United States, or any other power, shall be eligible to any civil office of profit under this State; *provided*, that officers in the militia who receive no annual salary, local officers, or postmasters whose compensation does not exceed five hundred dollars per annum, shall not be deemed to hold lucrative offices.

SEC. 21. No person convicted of the embezzlement or defalcation of the public funds of the United States, or of any State, or of any county or municipality therein, shall ever be eligible to any office of honor, trust, or profit under this State, and the Legislature shall provide, by law, for the punishment of embezzlement or defalcation as a felony.

SEC. 22. No money shall be drawn from the treasury but in consequence of appropriations made by law, and upon warrants duly drawn thereon by the Controller; and no money shall ever be appropriated or drawn from the State treasury for the use or benefit of any corporation, association, asylum, hospital, or any other institution not under the exclusive management and control of the State as a State institution, nor shall any grant or donation of property ever be made thereto by the State; *provided*, that notwithstanding anything contained in this or any

other section of this Constitution, the Legislature shall have the power to grant aid to institutions conducted for the support and maintenance of minor orphans, or half-orphans, or abandoned children, or aged persons in indigent circumstances—such aid to be granted by a uniform rule, and proportioned to the number of inmates of such respective institutions; *provided further*, that the State shall have at any time the right to inquire into the management of such institution; *provided further*, that whenever any county, or city and county, or city, or town shall provide for the support of minor orphans, or half-orphans, or abandoned children, or aged persons in indigent circumstances, such county, city and county, city, or town shall be entitled to receive the same pro rata appropriations as may be granted to such institutions under church or other control. An accurate statement of the receipts and expenditures of public moneys shall be attached to and published with the laws at every regular session of the Legislature.

SEC. 23. The members of the Legislature shall receive for their services a per diem and mileage, to be fixed by law, and paid out of the public treasury; such per diem shall not exceed eight dollars, and such mileage shall not exceed ten cents per mile, and for contingent expenses not exceeding twenty-five dollars for each session. No increase in compensation or mileage shall take effect during the term for which the members of either house shall have been elected, and the pay of no attaché shall be increased after he is elected or appointed.

SEC. 24. Every Act shall embrace but one subject, which subject shall be expressed in its title. But if any subject shall be embraced in an Act which shall not be expressed in its title, such Act shall be void only as to so much thereof as shall not be expressed in its title. No law shall be revised or amended by reference to its title; but in such case the Act revised or section amended shall be reënacted and published at length as revised or amended; and all laws of the State of California, and all official writings, and the executive, legislative, and judicial proceedings, shall be conducted, preserved, and published in no other than the English language.

SEC. 25. The Legislature shall not pass local or special laws in any of the following enumerated cases, that is to say:

First—Regulating the jurisdiction and duties of justices of the peace, police judges, and of constables.

Second—For the punishment of crimes and misdemeanors.

Third—Regulating the practice of courts of justice.

Fourth—Providing for changing the venue in civil or criminal actions.

Fifth—Granting divorces.

Sixth—Changing the names of persons or places.

Seventh—Authorizing the laying out, opening, altering, maintaining, or vacating roads, highways, streets, alleys, town plots, parks, cemeteries, graveyards, or public grounds not owned by the State.

Eighth—Summoning and impaneling grand and petit juries, and providing for their compensation.

Ninth—Regulating county and township business, or the election of county and township officers.

Tenth—For the assessment or collection of taxes.

Eleventh—Providing for conducting elections, or designating the places of voting, except on the organization of new counties.

Twelfth—Affecting estates of deceased persons, minors, or other persons under legal disabilities.

Thirteenth—Extending the time for the collection of taxes.

Fourteenth—Giving effect to invalid deeds, wills, or other instruments.

Fifteenth—Refunding money paid into the State treasury.

Sixteenth—Releasing or extinguishing, in whole or in part, the indebtedness, liability, or obligation of any corporation or person to this State, or to any municipal corporation therein.

Seventeenth—Declaring any person of age, or authorizing any minor to sell, lease, or incumber his or her property.

Eighteenth—Legalizing, except as against the State, the unauthorized or invalid act of any officer.

Nineteenth—Granting to any corporation, association, or individual any special or exclusive right, privilege, or immunity.

Twentieth—Exempting property from taxation.

Twenty-first—Changing county seats.

Twenty-second—Restoring to citizenship persons convicted of infamous crimes.

Twenty-third—Regulating the rate of interest on money.

Twenty-fourth—Authorizing the creation, extension, or impairing of liens.

Twenty-fifth—Chartering or licensing ferries, bridges, or roads.

Twenty-sixth—Remitting fines, penalties, or forfeitures.

Twenty-seventh—Providing for the management of common schools.

Twenty-eighth—Creating offices, or prescribing the powers and duties of officers in counties, cities, cities and counties, township, election or school districts.

Twenty-ninth—Affecting the fees or salary of any officer.

Thirtieth—Changing the law of descent or succession.

Thirty-first—Authorizing the adoption or legitimation of children.

Thirty-second—For limitation of civil or criminal actions.

Thirty-third—In all other cases where a general law can be made applicable.

SEC. 25½. The Legislature may provide for the division of the State into fish and game districts, and may enact such laws for the protection of fish and game therein as it may deem appropriate to the respective districts. [*New section; adopted November 4, 1902.*]

SEC. 26. The Legislature shall have no power to authorize lotteries or gift enterprises for any purpose, and shall pass laws to prohibit the sale in this State of lottery or gift enterprise tickets, or tickets in any scheme in the nature of a lottery. The Legislature shall pass laws to regulate or prohibit the buying and selling of the shares of the capital stock of corporations in any stock board, stock exchange, or stock market under the control of any association. All contracts for the sale of shares of the capital stock of any corporation or association, on margin, or to be delivered at a future day, shall be void, and any money paid on such contracts may be recovered by the party paying it by suit in any court of competent jurisdiction.

SEC. 27. When a congressional district shall be composed of two or more counties, it shall not be separated by any county belonging to another district. No county, or city and county, shall be divided in forming a congressional district so as to attach one portion of a county, or city and county, to another county, or city and county, except in cases where one county, or city and county, has more population than the ratio required for one or more Congressmen; but the Legislature may divide any county, or city and county, into as many congressional districts as it may be entitled to by law. Any county, or city and county containing a population greater than the number required for one congressional district, shall be formed into one or more congressional districts, according to the population thereof, and any residue, after forming such district or districts, shall be attached, by compact adjoining assembly districts, to a contiguous county or counties, and form a congressional district. In dividing a county, or city and county, into congressional districts, no assembly district shall be divided so as to form a part of more than one congressional district, and every such congressional district shall be composed of compact contiguous assembly districts.

SEC. 28. In all elections by the Legislature the members thereof shall vote viva voce, and the vote shall be entered on the journal.

SEC. 29. The general appropriation bill shall contain no item or items of appropriation other than such as are required to pay the salaries of the State officers, the expenses of the government, and of the institutions under the exclusive control and management of the State.

SEC. 30. Neither the Legislature, nor any county, city and county, township, school district, or other municipal corporation, shall ever make an appropriation, or pay from any public fund whatever, or grant anything to or in aid of any religious sect, church, creed, or sectarian purpose, or help to support or sustain

any school, college, university, hospital, or other institution controlled by any religious creed, church, or sectarian denomination whatever; nor shall any grant or donation of personal property or real estate ever be made by the State, or any city, city and county, town, or other municipal corporation, for any religious creed, church, or sectarian purpose whatever; *provided*, that nothing in this section shall prevent the Legislature granting aid pursuant to section twenty-two of this article.

SEC. 31. The Legislature shall have no power to give or to lend, or to authorize the giving or lending, of the credit of the State, or of any county, city and county, city, township, or other political corporation or subdivision of the State now existing, or that may be hereafter established, in aid of or to any person, association, or corporation, whether municipal or otherwise, or to pledge the credit thereof in any manner whatever, for the payment of the liabilities of any individual, association, municipal, or other corporation whatever; nor shall it have power to make any gift, or authorize the making of any gift, of any public money or thing of value, to any individual, municipal or other corporation whatever; *provided*, that nothing in this section shall prevent the Legislature granting aid pursuant to section twenty-two of this article; and it shall not have power to authorize the State, or any political subdivision thereof, to subscribe for stock, or to become a stockholder in any corporation whatever.

SEC. 32. The Legislature shall have no power to grant, or authorize any county or municipal authority to grant, any extra compensation or allowance to any public officer, agent, servant, or contractor, after service has been rendered, or a contract has been entered into and performed, in whole or in part; nor to pay, or to authorize the payment of, any claim hereafter created against the State, or any county or municipality of the State, under any agreement or contract made without express authority of law; and all such unauthorized agreements or contracts shall be null and void.

SEC. 33. The Legislature shall pass laws for the regulation and limitation of the charges for services performed and commodities furnished by telegraph and gas corporations, and the charges by corporations or individuals for storage and wharfage, in which there is a public use; and where laws shall provide for the selection of any person or officer to regulate and limit such rates, no such person or officer shall be selected by any corporation or individual interested in the business to be regulated, and no person shall be selected who is an officer or stockholder in any such corporation.

SEC. 34. No bill making an appropriation of money, except the general appropriation bill, shall contain more than one item of appropriation, and that for one single and certain purpose, to be therein expressed.

SEC. 35. Any person who seeks to influence the vote of a member of the Legislature by bribery, promise of reward, intimidation, or any other dishonest means, shall be guilty of lobbying, which is hereby declared a felony; and it shall be the duty of the Legislature to provide, by law, for the punishment of this crime. Any member of the Legislature who shall be influenced, in his vote or action upon any matter pending before the Legislature, by any reward, or promise of future reward, shall be deemed guilty of a felony, and upon conviction thereof, in addition to such punishment as may be provided by law, shall be disfranchised and forever disqualified from holding any office or public trust. Any person may be compelled to testify in any lawful investigation or judicial proceeding against any person who may be charged with having committed the offense of bribery or corrupt solicitation, or with having been influenced in his vote or action, as a member of the Legislature, by reward, or promise of future reward, and shall not be permitted to withhold his testimony upon the ground that it may criminate himself, or subject him to public infamy; but such testimony shall not afterwards be used against him in any judicial proceeding, except for perjury in giving such testimony.

SEC. 36. The Legislature shall have power to establish a system of State highways or to declare any road a State highway, and to pass all laws necessary or proper to construct and maintain the same, and to extend aid for the construction and maintenance in whole or in part of any county highway. [*New section; adopted November 4, 1902.*]

ARTICLE V.

EXECUTIVE DEPARTMENT.

SECTION 1. The supreme executive power of this State shall be vested in a Chief Magistrate, who shall be styled the Governor of the State of California.

SEC. 2. The Governor shall be elected by the qualified electors at the time and places of voting for members of the Assembly, and shall hold his office four years from and after the first Monday after the first day of January subsequent to his election, and until his successor is elected and qualified.

SEC. 3. No person shall be eligible to the office of Governor who has not been a citizen of the United States and a resident of this State five years next preceding his election, and attained the age of twenty-five years at the time of such election.

SEC. 4. The returns of every election for Governor shall be sealed up and transmitted to the seat of government, directed to the Speaker of the Assembly, who shall, during the first week of the session, open and publish them in the presence of both houses of the Legislature. The person having the highest number of votes shall be Governor; but in case any two or more have an equal and the highest number of votes, the Legislature shall, by joint vote of both houses, choose one of such persons so having an equal and the highest number of votes for Governor.

SEC. 5. The Governor shall be commander-in-chief of the militia, the army and navy of this State.

SEC. 6. He shall transact all executive business with the officers of government, civil and military, and may require information, in writing, from the officers of the executive department upon any subject relating to the duties of their respective offices.

SEC. 7. He shall see that the laws are faithfully executed.

SEC. 8. When any office shall, from any cause, become vacant, and no mode is provided by the Constitution and law for filling such vacancy, the Governor shall have power to fill such vacancy by granting a commission, which shall expire at the end of the next session of the Legislature, or at the next election by the people.

SEC. 9. He may, on extraordinary occasions, convene the Legislature by proclamation, stating the purposes for which he has convened it; and when so convened it shall have no power to legislate on any subject other than those specified in the proclamation, but may provide for the expenses of the session, and other matters incidental thereto.

SEC. 10. He shall communicate, by message to the Legislature, at every session, the condition of the State, and recommend such matters as he shall deem expedient.

SEC. 11. In case of a disagreement between the two houses with respect to the time of adjournment, the Governor shall have power to adjourn the Legislature to such time as he may think proper; *provided*, it be not beyond the time fixed for the meeting of the next Legislature.

SEC. 12. No person shall, while holding any office under the United States, or this State, exercise the office of Governor, except as hereinafter expressly provided.

SEC. 13. There shall be a seal of this State, which shall be kept by the Governor, and used by him officially, and shall be called "The Great Seal of the State of California."

SEC. 14. All grants and commissions shall be in the name and by the authority of the people of the State of California, sealed with the great seal of the State, signed by the Governor, and countersigned by the Secretary of State.

SEC. 15. A Lieutenant-Governor shall be elected at the same time and place, and in the same manner, as the Governor, and his term of office and his qualifications shall be the same. He shall be President of the Senate, but shall only have a casting vote therein. [*Amendment adopted November 8, 1898.*]

SEC. 16. In case of the impeachment of the Governor, or his removal from office, death, inability to discharge the powers and duties of his office, resignation, or absence from the State, the powers and duties of the office shall devolve upon the Lieutenant-Governor for the residue of the term, or until the disability shall cease. And should the Lieutenant-Governor be impeached, displaced, resign, die,

or become incapable of performing the duties of his office, or be absent from the State, the President pro tempore of the Senate shall act as Governor until the vacancy in the office of Governor shall be filled at the next general election when members of the Legislature shall be chosen, or until such disability of the Lieutenant-Governor shall cease. In case of a vacancy in the office of Governor for any of the reasons above named, and neither the Lieutenant-Governor nor the President pro tempore of the Senate succeed to the powers and duties of Governor, then the powers and duties of such office shall devolve upon the Speaker of the Assembly, until the office of Governor shall be filled at such general election. [*Amendment adopted November 8, 1898.*]

SEC. 17. A Secretary of State, a Controller, a Treasurer, an Attorney-General, and a Surveyor-General shall be elected at the same time and places, and in the same manner, as the Governor and Lieutenant-Governor, and their terms of office shall be the same as that of the Governor.

SEC. 18. The Secretary of State shall keep a correct record of the official acts of the legislative and executive departments of the government, and shall, when required, lay the same, and all matters relative thereto, before either branch of the Legislature, and shall perform such other duties as may be assigned him by law.

SEC. 19. The Governor, Lieutenant-Governor, Secretary of State, Controller, Treasurer, Attorney-General, and Surveyor-General shall, at stated times, during their continuance in office, receive for their services a compensation which shall not be increased or diminished during the term for whch they shall have been elected, which compensation is hereby fixed for the following officers for the two terms next ensuing the adoption of this Constitution, as follows: Governor, six thousand dollars per annum; Lieutenant-Governor, the same per diem as may be provided by law for the Speaker of the Assembly, to be allowed only during the session of the Legislature; the Secretary of State, Controller, Treasurer, Attorney-General, and Surveyor-General, three thousand dollars each per annum, such compensation to be in full for all services by them, respectively, rendered in any official capacity or employment whatsoever during their respective terms of office; *provided, however*, that the Legislature, after the expiration of the terms hereinbefore mentioned, may by law diminish the compensation of any or all such officers, but in no case shall have the power to increase the same above the sums hereby fixed by this Constitution. No salary shall be authorized by law for clerical service, in any office provided for in this article, exceeding sixteen hundred dollars per annum for each clerk employed. The Legislature may, in its discretion, abolish the office of Surveyor-General; and none of the officers hereinbefore named shall receive for their own use any fees or perquisites for the performance of any official duty.

SEC. 20. The Governor shall not, during his term of office, be elected a Senator to the Senate of the United States.

ARTICLE VI.

JUDICIAL DEPARTMENT.

SECTION 1. The judicial power of the State shall be vested in the Senate, sitting as a court of impeachment, in a Supreme Court, District Courts of Appeal, Superior Courts, Justices of the Peace, and such inferior courts as the Legislature may establish in any incorporated city or town, or city and county. [*Amendment adopted November 8, 1904.*]

SEC. 2. The Supreme Court shall consist of a Chief Justice and six Associate Justices. The court may sit in departments and in bank, and shall always be open for the transaction of business. There shall be two departments, denominated, respectively, Department One and Department Two. The Chief Justice shall assign three of the Associate Justices to each department, and such assignment may be changed by him from time to time. The Associate Justices shall be competent to sit in either department, and may interchange with each other by agreement among themselves, or as ordered by the Chief Justice. Each of the departments

shall have the power to hear and determine causes, and all questions arising therein, subject to the provisions hereinafter contained in relation to the court in bank. The presence of three justices shall be necessary to transact any business in either of the departments, except such as may be done at chambers, and the concurrence of three justices shall be necessary to pronounce a judgment. The Chief Justice shall apportion the business to the departments, and may, in his discretion, order any cause pending before the court to be heard and decided by the court in bank. The order may be made before or after judgment pronounced by a department; but where a cause has been allotted to one of the departments, and a judgment pronounced thereon, the order must be made within thirty days after such judgment, and concurred in by two Associate Justices, and if so made it shall have the effect to vacate and set aside the judgment. Any four justices may, either before or after judgment by a department, order a case to be heard in bank. If the order be not made within the time above limited, the judgment shall be final. No judgment by a department shall become final until the expiration of the period of thirty days aforesaid, unless approved by the Chief Justice, in writing, with the concurrence of two Associate Justices. The Chief Justice may convene the court in bank at any time, and shall be the presiding justice of the court when so convened. The concurrence of four justices present at the argument shall be necessary to pronounce a judgment in bank; but if four justices, so present, do not concur in a judgment, then all the justices qualified to sit in the cause shall hear the argument; but to render a judgment a concurrence of four judges shall be necessary. In the determination of causes, all decisions of the court, in bank or in departments, shall be given in writing, and the grounds of the decision shall be stated. The Chief Justice may sit in either department, and shall preside when so sitting, but the justices assigned to each department shall select one of their number as presiding justice. In case of the absence of the Chief Justice from the place at which the court is held, or his inability to act, the Associate Justices shall select one of their own number to perform the duties and exercise the powers of the Chief Justice during such absence or inability to act.

SEC. 3. The Chief Justice and the Associate Justices shall be elected by the qualified electors of the State at large at the general State elections, at the time and places at which State officers are elected; and the term of office shall be twelve years from and after the first Monday after the first day of January next succeeding their election; *provided*, that the six Associate Justices elected at the first election shall, at their first meeting, so classify themselves, by lot, that two of them shall go out of office at the end of four years, two of them at the end of eight years, and two of them at the end of twelve years, and an entry of such classification shall be made in the minutes of the court in bank, signed by them, and a duplicate thereof shall be filed in the office of the Secretary of State. If a vacancy occur in the office of a justice, the Governor shall appoint a person to hold the office until the election and qualification of a justice to fill the vacancy, which election shall take place at the next succeeding general election, and the justice so elected shall hold the office for the remainder of the unexpired term. The first election of the justices shall be at the first general election after the adoption and ratification of this Constitution.

SEC. 4. The Supreme Court shall have appellate jurisdiction on appeal from the Superior Courts in all cases in equity, except such as arise in Justices' Courts; also, in all cases at law which involve the title or possession of real estate, or the legality of any tax, impost, assessment, toll, or municipal fine, or in which the demand, exclusive of interest, or the value of the property in controversy, amounts to two thousand dollars; also, in all such probate matters as may be provided by law; also, on questions of law alone, in all criminal cases where judgment of death has been rendered; the said court shall also have appellate jurisdiction in all cases, matters, and proceedings pending before a District Court of Appeal which shall be ordered by the Supreme Court to be transferred to itself for hearing and decision, as hereinafter provided. The said court shall also have power to issue writs of mandamus, certiorari, prohibition, and habeas corpus, and all other writs necessary or proper to the complete exercise of its appellate jurisdiction. Each of

the justices shall have power to issue writs of habeas corpus to any part of the State, upon petition by or on behalf of any person held in actual custody, and may make such writs returnable before himself or the Supreme Court, or before any District Court of Appeal, or before any judge thereof, or before any Superior Court in the State, or before any judge thereof.

The State is hereby divided into three appellate districts, in each of which there shall be a District Court of Appeal consisting of three justices. The first district shall embrace the following counties: San Francisco, Marin, Contra Costa, Alameda, San Mateo, Santa Clara, Fresno, Santa Cruz, Monterey, and San Benito.

The second district shall embrace the following counties: Tulare, Kings, San Luis Obispo, Kern, Inyo, Santa Barbara, Ventura, Los Angeles, San Bernardino, Orange, Riverside, and San Diego.

The third district shall embrace the following counties: Del Norte, Siskiyou, Modoc, Humboldt, Trinity, Shasta, Lassen, Tehama, Plumas, Mendocino, Lake, Colusa, Glenn, Butte, Sierra, Sutter, Yuba, Nevada, Sonoma, Napa, Yolo, Placer, Solano, Sacramento, El Dorado, San Joaquin, Amador, Calaveras, Stanislaus, Mariposa, Madera, Merced, Tuolumne, Alpine, and Mono.

The Supreme Court, by orders entered in its minutes, may from time to time remove one or more counties from one appellate district to another, but no county not contiguous to another county of a district shall be added to such district.

Said District Courts of Appeal shall hold their regular sessions respectively at San Francisco, Los Angeles, and Sacramento, and they shall always be open for the transaction of business.

The District Courts of Appeal shall have appellate jurisdiction on appeal from the Superior Courts in all cases at law in which the demand, exclusive of interest, or the value of the property in controversy, amounts to three hundred dollars, and does not amount to two thousand dollars; also, in all cases of forcible and unlawful entry and detainer (except such as arise in Justices' Courts), in proceedings in insolvency, and in actions to prevent or abate a nuisance; in proceedings of mandamus, certiorari, and prohibition, usurpation of office, contesting elections and eminent domain, and in such other special proceedings as may be provided by law (excepting cases in which appellate jurisdiction is given to the Supreme Court); also, on questions of law alone, in all criminal cases prosecuted by indictment or information in a court of record, excepting criminal cases where judgment of death has been rendered. The said courts shall also have appellate jurisdiction in all cases, matters, and proceedings pending before the Supreme Court which shall be ordered by the Supreme Court to be transferred to a District Court of Appeal for hearing and decision. The said courts shall also have power to issue writs of mandamus, certiorari, prohibition, and habeas corpus, and all other writs necessary or proper to the complete exercise of their appellate jurisdiction. Each of the justices thereof shall have power to issue writs of habeas corpus to any part of his appellate district upon petition by or on behalf of any person held in actual custody, and may make such writs returnable before himself or the District Court of Appeal of his district, or before any Superior Court within his district, or before any judge thereof.

The Supreme Court shall have power to order any cause pending before the Supreme Court to be heard and determined by a District Court of Appeal, and to order any cause pending before a District Court of Appeal to be heard and determined by the Supreme Court. The order last mentioned may be made before judgment has been pronounced by a District Court of Appeal, or within thirty days after such judgment shall have become final therein. The judgments of the District Courts of Appeal shall become final therein upon the expiration of thirty days after the same shall have been pronounced.

The Supreme Court shall have power to order causes pending before a District Court of Appeal for one district to be transferred to the District Court of Appeal of another district for hearing and decision.

The Justices of the District Courts of Appeal shall be elected by the qualified electors within their respective districts at the general State elections at the times

and places at which Justices of the Supreme Court are elected. Their terms of office and salaries shall be the same as those of Justices of the Supreme Court, and their salaries shall be paid by the State. Upon the ratification by the people of this amendment the Governor shall appoint nine persons to serve as Justices of the District Courts of Appeal until the first Monday after the first day of January in the year nineteen hundred and seven, *provided*, that not more than six of said persons shall be members of the same political party. At the election in the year nineteen hundred and six nine of such justices shall be elected as above provided, and the justices of each District Court of Appeal shall so classify themselves by lot that one of them shall go out of office at the end of four years, one of them at the end of eight years, and one of them at the end of twelve years; an entry of such classification shall be made in the minutes of the court, signed by the three justices thereof, and a duplicate thereof filed in the office of the Secretary of State. If any vacancy occur in the office of a Justice of the District Courts of Appeal, the Governor shall appoint a person to hold office until the election and qualification of a justice to fill the vacancy; such election shall take place at the next succeeding general State election as aforesaid: the justice then elected shall hold the office for the unexpired term.

One of the justices of each of the District Courts of Appeal shall be the presiding justice thereof, and as such shall be appointed or elected as the case may be. The presence of three justices shall be necessary for the transaction of any business by such court, except such as may be done at chambers, and the concurrence of three justices shall be necessary to pronounce a judgment.

Whenever any Justice of the Supreme Court is for any reason disqualified or unable to act in a cause pending before it, the remaining justices may select one of the Justices of a District Court of Appeal to act pro tempore in the place of the justice so disqualified or unable to act.

Whenever any Justice of a District Court of Appeal is for any reason disqualified or unable to act in any cause pending before it, the Supreme Court may appoint a Justice of the District Court of Appeal of another district, or a Judge of a Superior Court who has not acted in the cause in the court below, to act pro tempore in the place of the justice so disqualified or unable to act.

No appeal taken to the Supreme Court or to a District Court of Appeal shall be dismissed for the reason only that the same was not taken to the proper court, but the cause shall be transferred to the proper court upon such terms as to costs or otherwise as may be just, and shall be proceeded with therein as if regularly appealed thereto.

All statutes now in force allowing, providing for, or regulating appeals to the Supreme Court shall apply to appeals to the District Courts of Appeal so far as such statutes are not inconsistent with this article and until the Legislature shall otherwise provide.

The Supreme Court shall make and adopt rules not inconsistent with law for the government of the Supreme Court and of the District Courts of Appeal and of the officers thereof, and for regulating the practice in said courts. [*Amendment adopted November 8, 1904.*]

SEC. 5. The Superior Court shall have original jurisdiction in all cases in equity, and in all cases at law which involve the title or possession of real property, or the legality of any tax, impost, assessment, toll, or municipal fine, and in all other cases in which the demand, exclusive of interest, or the value of the property in controversy, amounts to three hundred dollars, and in all criminal cases amounting to felony, and cases of misdemeanor not otherwise provided for; of actions of forcible entry and detainer; of proceedings in insolvency; of actions to prevent or abate a nuisance; of all matters of probate; of divorce and for annulment of marriage; and of all such special cases and proceedings as are not otherwise provided for. And said court shall have the power of naturalization, and to issue papers therefor. They shall have appellate jurisdiction in such cases arising in Justices' and other inferior courts in their respective counties as may be prescribed by law. They shall be always open (legal holidays and non-judicial days excepted), and their process shall extend to all parts of the State; *provided*, that all actions for

the recovery of the possession of, quieting the title to, or for the enforcement of liens upon real estate, shall be commenced in the county in which the real estate, or any part thereof, affected by such action or actions, is situated. Said courts, and their judges, shall have power to issue writs of mandamus, certiorari, prohibition, quo warranto, and habeas corpus, on petition by or on behalf of any person in actual custody, in their respective counties. Injunctions and writs of prohibition may be issued and served on legal holidays and non-judicial days.

SEC. 6. There shall be in each of the organized counties, or cities and counties, of the State, a Superior Court, for each of which at least one judge shall be elected by the qualified electors of the county, or city and county, at the general State election; *provided*, that until otherwise ordered by the Legislature, only one judge shall be elected for the counties of Yuba and Sutter, and that in the City and County of San Francisco there shall be elected twelve Judges of the Superior Court, any one or more of whom may hold court. There may be as many sessions of said court, at the same time, as there are judges thereof. The said judges shall choose, from their own number, a presiding judge, who may be removed at their pleasure. He shall distribute the business of the court among the judges thereof, and prescribe the order of business. The judgments, orders, and proceedings of any session of the Superior Court held by any one or more of the judges of said courts, respectively, shall be equally effectual as if all the judges of said respective courts presided at such session. In each of the counties of Sacramento, San Joaquin, Los Angeles, Sonoma, Santa Clara, and Alameda there shall be elected two such judges. The term of office of Judges of the Superior Courts shall be six years from and after the first Monday of January next succeeding their election; *provided*, that the twelve Judges of the Superior Court elected in the City and County of San Francisco, at the first election held under this Constitution, shall at their first meeting so classify themselves, by lot, that four of them shall go out of office at the end of two years, and four of them shall go out of office at the end of four years, and four of them shall go out of office at the end of six years, and an entry of such classification shall be made in the minutes of the court, signed by them, and a duplicate thereof filed in the office of the Secretary of State. The first election of Judges of the Superior Courts shall take place at the first general election held after the adoption and ratification of this Constitution. If a vacancy occur in the office of Judge of a Superior Court, the Governor shall appoint a person to hold the office until the election and qualification of a judge to fill the vacancy, which election shall take place at the next succeeding general election, and the judge so elected shall hold office for the remainder of the unexpired term.

SEC. 7. In any county, or city and county, other than the City and County of San Francisco, in which there shall be more than one Judge of the Superior Court, the judges of such court may hold as many sessions of said court at the same time as there are judges thereof, and shall apportion the business among themselves as equally as may be.

SEC. 8. A Judge of any Superior Court may hold a Superior Court in any county, at the request of a Judge of the Superior Court thereof, and upon the request of the Governor it shall be his duty so to do. But a cause in the Superior Court may be tried by a judge pro tempore, who must be a member of the bar, agreed upon in writing by the parties litigant, or their attorneys of record, approved by the court, and sworn to try the cause.

SEC. 9. The Legislature shall have no power to grant leave of absence to any judicial officer; and any such officer who shall absent himself from the State for more than sixty consecutive days shall be deemed to have forfeited his office. The Legislature of the State may, at any time, two thirds of the members of the Senate and two thirds of the members of the Assembly voting therefor, increase or diminish the number of Judges of the Superior Court in any county, or city and county, in the State; *provided*, that no such reduction shall affect any judge who has been elected.

SEC. 10. Justices of the Supreme Court, and of the District Courts of Appeal, and Judges of the Superior Courts may be removed by concurrent resolution of both houses of the Legislature adopted by a two-thirds vote of each house. All

other judicial officers, except Justices of the Peace, may be removed by the Senate on the recommendation of the Governor; but no removal shall be made by virtue of this section unless the cause thereof be entered on the journal, nor unless the party complained of has been served with a copy of the complaint against him and shall have had an opportunity of being heard in his defense. On the question of removal the ayes and noes shall be entered on the journal. [*Amendment adopted November 8, 1904.*]

SEC. 11. The Legislature shall determine the number of Justices of the Peace to be elected in townships, incorporated cities and towns, or cities and counties, and shall fix by law the powers, duties, and responsibilities of Justices of the Peace; *provided*, such powers shall not, in any case, trench upon the jurisdiction of the several courts of record, except that said justices shall have concurrent jurisdiction with the Superior Courts in cases of forcible entry and detainer, where the rental value does not exceed twenty-five dollars per month, and where the whole amount of damages claimed does not exceed two hundred dollars, and in cases to enforce and foreclose liens on personal property when neither the amount of liens nor the value of the property amounts to three hundred dollars.

SEC. 12. The Supreme Court, the District Courts of Appeal, the Superior Courts, and such other courts as the Legislature shall prescribe, shall be courts of record. [*Amendment adopted November 8, 1904.*]

SEC. 13. The Legislature shall fix by law the jurisdiction of any inferior courts which may be established in pursuance of section one of this article, and shall fix by law the powers, duties, and responsibilities of the judges thereof.

SEC. 14. The Legislature shall provide for the election of a Clerk of the Supreme Court, and shall fix by law his duties and compensation, which compensation shall not be increased or diminished during the term for which he shall have been elected. The County Clerks shall be ex-officio clerks of the courts of record in and for their respective counties, or cities and counties. The Legislature may also provide for the appointment, by the several Superior Courts, of one or more commissioners in their respective counties, or cities and counties, with authority to perform chamber business of the Judges of the Superior Courts, to take depositions, and perform such other business connected with the administration of justice as may be prescribed by law.

SEC. 15. No judicial officer, except Justices of the Peace and Court Commissioners, shall receive to his own use any fees or perquisites of office.

SEC. 16. The Legislature shall provide for the speedy publication of such opinions of the Supreme Court and of the District Courts of Appeal as the Supreme Court may deem expedient, and all opinions shall be free for publication by any person. [*Amendment adopted November 8, 1904.*]

SEC. 17. The Justices of the Supreme Court and of the District Courts of Appeal, and the Judges of the Superior Courts, shall severally, at stated times during their continuance in office, receive for their service such compensation as is or shall be provided by law. The salaries of the Judges of the Superior Court, in all counties having but one judge, and in all counties in which the terms of the Judges of the Superior Court expire at the same time, shall not hereafter be increased or diminished after their election, nor during the term for which they shall have been elected. Upon the adoption of this amendment the salaries then established by law shall be paid uniformly to the justices and judges then in office. The salaries of the Justices of the Supreme Court and of the District Courts of Appeal shall be paid by the State. One half of the salary of each Superior Court Judge shall be paid by the State; and the other half thereof shall be paid by the county for which he is elected. On and after the first day of January, A. D. one thousand nine hundred and seven, the Justices of the Supreme Court shall each receive an annual salary of eight thousand dollars, and the justices of the several District Courts of Appeal shall each receive an annual salary of seven thousand dollars; the said salaries to be payable monthly. [*Amendment adopted November 6, 1906.*]

SEC. 18. The Justices of the Supreme Court, and of the District Courts of Appeal, and the Judges of the Superior Courts shall be ineligible to any other office or public employment than a judicial office or employment during the term for which they shall have been elected. [*Amendment adopted November 8, 1904.*]

SEC. 19. Judges shall not charge juries with respect to matters of fact, but may state the testimony and declare the law.

SEC. 20. The style of process shall be "The People of the State of California," and all prosecutions shall be conducted in their name and by their authority.

SEC. 21. The Supreme Court may appoint a reporter and not more than three assistant reporters of the decisions of the Supreme Court and of the District Courts of Appeal. Each of the District Courts of Appeal shall appoint its own clerk. All the officers herein mentioned shall hold office and be removable at the pleasure of the courts by which they are severally appointed, and they shall receive such compensation as shall be prescribed by law, and discharge such duties as shall be prescribed by law, or by the rules or orders of the courts by which they are severally appointed. [*Amendment adopted November 8, 1904.*]

SEC. 22. No judge of a court of record shall practice law in any court of this State during his continuance in office.

SEC. 23. No one shall be eligible to the office of a Justice of the Supreme Court, or of a District Court of Appeal, or of a Judge of a Superior Court, unless he shall have been admitted to practice before the Supreme Court of the State. [*Amendment adopted November 8, 1904.*]

SEC. 24. No Judge of the Supreme Court nor of a District Court of Appeal, nor of a Superior Court, shall draw or receive any monthly salary unless he shall make and subscribe an affidavit before an officer entitled to administer oaths, that no cause in his court remains pending and undecided, that has been submitted for decision for a period of ninety days. In the determination of causes all decisions of the Supreme Court and of the District Courts of Appeal shall be given in writing, and the grounds of the decision shall be stated. When the Justices of a District Court of Appeal are unable to concur in a judgment, they shall give their several opinions in writing and cause copies thereof to be forwarded to the Supreme Court. [*Amendment adopted November 8, 1904.*]

SEC. 25. The present Supreme Court Commission shall be abolished at the expiration of its present term of office, and no Supreme Court Commission shall be created or provided for after January 1st, A. D. 1905. [*New section; adopted November 8, 1904.*]

ARTICLE VII.

PARDONING POWER.

SECTION 1. The Governor shall have the power to grant reprieves, pardons, and commutations of sentence, after conviction, for all offenses except treason and cases of impeachment, upon such conditions, and with such restrictions and limitations, as he may think proper, subject to such regulations as may be provided by law relative to the manner of applying for pardons. Upon conviction for treason, the Governor shall have power to suspend the execution of the sentence until the case shall be reported to the Legislature at its next meeting, when the Legislature shall either pardon, direct the execution of the sentence, or grant a further reprieve. The Governor shall communicate to the Legislature, at the beginning of every session, every case of reprieve or pardon granted, stating the name of the convict, the crime for which he was convicted, the sentence, its date, the date of the pardon or reprieve, and the reasons for granting the same. Neither the Governor nor the Legislature shall have power to grant pardons, or commutations of sentence, in any case where the convict has been twice convicted of a felony, unless upon the written recommendation of a majority of the Judges of the Supreme Court.

ARTICLE VIII.

MILITIA.

SECTION 1. The Legislature shall provide, by law, for organizing and disciplining the militia, in such manner as it may deem expedient, not incompatible with the Constitution and laws of the United States. Officers of the militia shall be

elected or appointed in such manner as the Legislature shall, from time to time, direct, and shall be commissioned by the Governor. The Governor shall have power to call forth the militia to execute the laws of the State, to suppress insurrections, and repel invasions.

SEC. 2. All military organizations provided for by this Constitution, or any law of this State, and receiving State support, shall, while under arms, either for ceremony or duty, carry no device, banner, or flag of any State or nation, except that of the United States or the State of California.

ARTICLE IX.

EDUCATION.

SECTION 1. A general diffusion of knowledge and intelligence being essential to the preservation of the rights and liberties of the people, the Legislature shall encourage by all suitable means the promotion of intellectual, scientific, moral, and agricultural improvement.

SEC. 2. A Superintendent of Public Instruction shall, at each gubernatorial election after the adoption of this Constitution, be eleced by the qualified electors of the State. He shall receive a salary equal to that of the Secretary of State, and shall enter upon the duties of his office on the first Monday after the first day of January next succeeding his election.

SEC. 3. A Superintendent of Schools for each county shall be elected by the qualified electors thereof at each gubernatorial election; *provided*, that the Legislature may authorize two or more counties to unite and elect one Superintendent for the counties so uniting.

SEC. 4. The proceeds of all lands that have been or may be granted by the United States to this State for the support of common schools, which may be, or may have been, sold or disposed of, and the five hundred thousand acres of land granted to the new States under an Act of Congress distributing the proceeds of the public lands among the several States of the Union, approved A. D. one thousand eight hundred and forty-one, and all estates of deceased persons who may have died without leaving a will or heir, and also such per cent as may be granted, or may have been granted, by Congress on the sale of lands in this State, shall be and remain a perpetual fund, the interest of which, together with all the rents of the unsold lands, and such other means as the Legislature may provide, shall be inviolably appropriated to the support of common schools throughout the State.

SEC. 5. The Legislature shall provide for a system of common schools, by which a free school shall be kept up and supported in each district at least six months in every year, after the first year in which a school has been established.

SEC. 6. The public school system shall include primary and grammar schools, and such high schools, evening schools, normal schools, and technical schools as may be established by the Legislature, or by municipal or district authority. The entire revenue derived from the State school fund and from the general State school tax shall be applied exclusively to the support of primary and grammar schools; but the Legislature may authorize and cause to be levied a special State school tax for the support of high schools and technical schools, or either of such schools, included in the public school system, and all revenue derived from such special tax shall be applied exclusively to the support of the schools for which such special tax shall be levied. [*Amendment adopted November 4, 1902.*]

SEC. 7. The Governor, the Superintendent of Public Instruction, the President of the University of California, and the professor of pedagogy therein, and the principals of the State normal schools shall constitute the State Board of Education, and shall compile, or cause to be compiled, and adopt, a uniform series of text-books for use in the common schools throughout the State. The State Board may cause such text-books, when adopted, to be printed and published by the Superintendent of State Printing, at the State Printing Office, and, when so printed and published, to be distributed and sold at the cost price of printing,

publishing, and distributing the same. The text-books so adopted shall continue in use not less than four years; and said State Board shall perform such other duties as may be prescribed by law. The Legislature shall provide for a Board of Education in each county in the State. The County Superintendents and the County Boards of Education shall have control of the examination of teachers and the granting of teachers' certificates within their respective jurisdictions. [*Amendment adopted November 6, 1894.*]

SEC. 8. No public money shall ever be appropriated for the support of any sectarian or denominational school, or any school not under the exclusive control of the officers of the public schools; nor shall any sectarian or denominational doctrine be taught, or instruction thereon be permitted, directly or indirectly, in any of the common schools of this State.

SEC. 9. The University of California shall constitute a public trust, and its organization and government shall be perpetually continued in the form and character prescribed by the Organic Act creating the same, passed March twenty-third, eighteen hundred and sixty-eight (and the several Acts amendatory thereof), subject only to such legislative control as may be necessary to insure compliance with the terms of its endowments and the proper investment and security of its funds. It shall be entirely independent of all political or sectarian influence, and kept free therefrom in the appointment of its regents, and in the administration of its affairs; *provided*, that all the moneys derived from the sale of the public lands donated to this State by Act of Congress, approved July second, eighteen hundred and sixty-two (and the several Acts amendatory thereof), shall be invested as provided by said Acts of Congress, and the interest of said moneys shall be inviolably appropriated to the endowment, support, and maintenance of at least one college of agriculture, where the leading objects shall be (without excluding other scientific and classical studies, and including military tactics) to teach such branches of learning as are related to scientific and practical agriculture and the mechanic arts, in accordance with the requirements and conditions of said Acts of Congress; and the Legislature shall provide that if, through neglect, misappropriation, or any other contingency, any portion of the funds so set apart shall be diminished or lost, the State shall replace such portion so lost or misappropriated, so that the principal thereof shall remain forever undiminished. No person shall be debarred admission to any of the collegiate departments of the University on account of sex.

SEC. 10. The trusts and estates created for the founding, endowment, and maintenance of the Leland Stanford Junior University, under and in accordance with "An Act to advance learning, etc.," approved March ninth, eighteen hundred and eighty-five, by the endowment grant executed by Leland Stanford and Jane Lathrop Stanford on the eleventh day of November, A. D. eighteen hundred and eighty-five, and recorded in liber eighty-three of deeds, at page twenty-three, *et seq.*, records of Santa Clara County, and by the amendments of such grant, and by gifts, grants, bequests, and devises supplementary thereto, and by confirmatory grants, are permitted, approved, and confirmed. The board of trustees of the Leland Stanford Junior University, as such, or in the name of the institution, or by other intelligible designation of the trustees or of the institution, may receive property, real or personal, and wherever situated, by gift, grant, devise, or bequest, for the benefit of the institution, or of any department thereof, and such property, unless otherwise provided, shall be held by the trustees of the Leland Stanford Junior University upon the trusts provided for in the grant founding the university, and amendments thereof, and grants, bequests, and devises supplementary thereto. The Legislature, by special act, may grant to the trustees of the Leland Stanford Junior University corporate powers and privileges, but it shall not thereby alter their tenure, or limit their powers or obligations as trustees. All property now or hereafter held in trust for the founding, maintenance, or benefit of the Leland Stanford Junior University, or of any department thereof, may be exempted by special act from State taxation, and all personal property so held, the Palo Alto farm as described in the endowment grant to the trustees of the university, and all other

real property so held and used by the university for educational purposes exclusively, may be similarly exempted from county and municipal taxation; *provided*, that residents of California shall be charged no fees for tuition unless such fees be authorized by act of the Legislature. [*New section; adopted November 6, 1900.*]

SEC. 11. All property now or hereafter belonging to "The California School of Mechanical Arts," an institution founded and endowed by the late James Lick to educate males and females in the practical arts of life, and incorporated under the laws of the State of California, November twenty-third, eighteen hundred and eighty-five, having its school buildings located in the City and County of San Francisco, shall be exempt from taxation. The trustees of said institution must annually report their proceedings and financial accounts to the Governor. The Legislature may modify, suspend, and revive at will the exemption from taxation herein given. [*New section; adopted November 6, 1900.*]

SEC. 12. All property now or hereafter belonging to the "California Academy of Sciences," an institution for the advancement of science and maintenance of a free museum, and chiefly endowed by the late James Lick, and incorporated under the laws of the State of California, January sixteenth, eighteen hundred and seventy-one, having its buildings located in the City and County of San Francisco, shall be exempt from taxation. The trustees of said institution must annually report their proceedings and financial accounts to the Governor. The Legislature may modify, suspend, and revive at will the exemption from taxation herein given. [*New section; adopted November 8, 1904.*]

SEC. 13. All property now or hereafter belonging to the Cogswell Polytechnical College, an institution for the advancement of learning, incorporated under the laws of the State of California, and having its buildings located in the City and County of San Francisco, shall be exempt from taxation. The trustees of said institution must annually report their proceedings and financial accounts to the Governor. The Legislature may modify, suspend, and revive at will the exemption from taxation herein given. [*New section; adopted November 6, 1906.*]

ARTICLE X.

STATE INSTITUTIONS AND PUBLIC BUILDINGS.

SECTION 1. There shall be a State Board of Prison Directors, to consist of five persons, to be appointed by the Governor, with the advice and consent of the Senate, who shall hold office for ten years, except that the first appointed shall, in such manner as the Legislature may direct, be so classified that the term of one person so appointed shall expire at the end of each two years during the first ten years, and vacancies occurring shall be filled in like manner. The appointee to a vacancy occurring before the expiration of a term shall hold office only for the unexpired term of his predecessor. The Governor shall have the power to remove either of the directors for misconduct, incompetency, or neglect of duty, after an opportunity to be heard upon written charges.

SEC. 2. The board of directors shall have the charge and superintendence of the State prisons, and shall possess such powers and perform such duties, in respect to other penal and reformatory institutions of the State, as the Legislature may prescribe.

SEC. 3. The board shall appoint the warden and clerk, and determine the other necessary officers of the prisons. The board shall have power to remove the wardens and clerks for misconduct, incompetency, or neglect of duty. All other officers and employés of the prisons shall be appointed by the warden thereof, and be removed at his pleasure.

SEC. 4. The members of the board shall receive no compensation, other than reasonable traveling and other expenses incurred while engaged in the performance of official duties, to be audited as the Legislature may direct.

SEC. 5. The Legislature shall pass such laws as may be necessary to further define and regulate the powers and duties of the board, wardens, and clerks, and to carry into effect the provisions of this article.

SEC. 6. After the first day of January, eighteen hundred and eighty-two, the labor of convicts shall not be let out by contract to any person, co-partnership, company, or corporation, and the Legislature shall, by law, provide for the working of convicts for the benefit of the State.

ARTICLE XI.

COUNTIES, CITIES, AND TOWNS.

SECTION 1. The several counties, as they now exist, are hereby recognized as legal subdivisions of this State.

SEC. 2. No county seat shall be removed unless two thirds of the qualified electors of the county, voting on the proposition at a general election, shall vote in favor of such removal. A proposition of removal shall not be submitted in the same county more than once in four years.

SEC. 3. The Legislature, by general and uniform laws, may provide for the formation of new counties; *provided, however*, that no new county shall be established which shall reduce any county to a population of less than eight thousand; nor shall a new county be formed containing a less population than five thousand; nor shall any line thereof pass within five miles of the county seat of any county proposed to be divided. Every county which shall be enlarged or created from territory taken from any other county or counties, shall be liable for a just proportion of the existing debts and liabilities of the county or counties from which such territory shall be taken. [*Amendment adopted November 6, 1894.*]

SEC. 4. The Legislature shall establish a system of county governments, which shall be uniform throughout the State; and by general laws shall provide for township organization, under which any county may organize whenever a majority of the qualified electors of such county, voting at a general election, shall so determine; and whenever a county shall adopt township organization, the assessment and collection of the revenue shall be made, and the business of such county and the local affairs of the several townships therein shall be managed and transacted, in the manner prescribed by such general laws.

SEC. 5. The Legislature, by general and uniform laws, shall provide for the election or appointment, in the several counties, of Boards of Supervisors, Sheriffs, County Clerks, District Attorneys, and such other county, township, and municipal officers as public convenience may require, and shall prescribe their duties and fix their terms of office. It shall regulate the compensation of all such officers, in proportion to duties, and for this purpose may classify the counties by population; and it shall provide for the strict accountability of county and township officers for all fees which may be collected by them, and for all public and municipal moneys which may be paid to them, or officially come into their possession.

SEC. 6. Corporations for municipal purposes shall not be created by special laws; but the Legislature, by general laws, shall provide for the incorporation, organization, and classification, in proportion to population, of cities and towns, which laws may be altered, amended, or repealed. Cities and towns heretofore organized or incorporated may become organized under such general laws whenever a majority of the electors voting at a general election shall so determine, and shall organize in conformity therewith; and cities and towns heretofore or hereafter organized, and all charters thereof framed or adopted by authority of this Constitution, except in municipal affairs, shall be subject to and controlled by general laws. [*Amendment adopted November 3, 1896.*]

SEC. 7. City and county governments may be merged and consolidated into one municipal government, with one set of officers, and may be incorporated under general laws providing for the incorporation and organization of corporations for municipal purposes. The provisions of this Constitution applicable to cities, and also those applicable to counties, so far as not inconsistent or prohibited to cities, shall be applicable to such consolidated government. [*Amendment adopted November 6, 1894.*]

SEC. 8. Any city containing a population of more than three thousand five hundred inhabitants may frame a charter for its own government, consistent with and subject to the Constitution, (or, having framed such a charter, may frame a new one), by causing a board of fifteen freeholders, who shall have been for at least five years qualified electors thereof, to be elected by the qualified voters of said city at any general or special election, whose duty it shall be, within ninety days after such election, to prepare and propose a charter for such city, which shall be signed in duplicate by the members of such board, or a majority of them, and returned, one copy to the Mayor thereof, or other chief executive officer of such city, and the other to the Recorder of the county. Such proposed charter shall then be published in two daily newspapers of general circulation in such city, for at least twenty days, and the first publication shall be made within twenty days after the completion of the charter; *provided*, that in cities containing a population of not more than ten thousand inhabitants, such proposed charter shall be published in one such daily newspaper; and within thirty days after such publication it shall be submitted to the qualified electors of said city at a general or special election, and if a majority of such qualified electors voting thereon shall ratify the same, it shall thereafter be submitted to the Legislature for its approval or rejection as a whole, without power of alteration or amendment. Such approval may be made by concurrent resolution, and if approved by a majority vote of the members elected to each house, it shall become the charter of such city, or, if such city be consolidated with a county, then of such city and county, and shall become the organic law thereof, and supersede any existing charter, (whether framed under the provisions of this section of the Constitution or not,) and all amendments thereof, and all laws inconsistent with such charter. A copy of such charter, certified by the Mayor, or chief executive officer, and authenticated by the seal of such city, setting forth the submission of such charter to the electors, and its ratification by them, shall after the approval of such charter by the Legislature, be made in duplicate, and deposited, one in the office of the Secretary of State, and the other, after being recorded in said Recorder's office shall be deposited in the archives of the city, and thereafter all courts shall take judicial notice of said charter. The charter, so ratified, may be amended at intervals of not less than two years by proposals therefor, submitted by the legislative authority of the city to the qualified electors thereof at a general or special election, held at least forty days after the publication of such proposals for twenty days in a daily newspaper of general circulation in such city, and ratified by a majority of the electors voting thereon, and approved by the Legislature as herein provided for the approval of the charter. Whenever fifteen per cent of the qualified voters of the city shall petition the legislative authority thereof to submit any proposed amendment or amendments to said charter to the qualified voters thereof for approval, the legislative authority thereof must submit the same. In submitting any such charter, or amendments thereto, any alternative article or proposition may be presented for the choice of the voters, and may be voted on separately without prejudice to others. [*Amendment adopted November 6, 1906.*]

SEC. 8½. It shall be competent, in all charters framed under the authority given by section eight of article eleven of this Constitution, to provide, in addition to those provisions allowable by this Constitution and by the laws of the State, as follows:

1. For the constitution, regulation, government, and jurisdiction of Police Courts, and for the manner in which, the times at which, and the terms for which the judges of such courts shall be elected or appointed, and for the compensation of said judges and of their clerks and attachés.

2. For the manner in which, the times at which, and the terms for which the members of boards of education shall be elected or appointed, and the number which shall constitute any one of such boards.

3. For the manner in which, the times at which, and the terms for which the members of the boards of police commissioners shall be elected or appointed; and for the constitution, regulation, compensation, and government of such boards and of the municipal police force.

4. For the manner in which, the times at which, and the terms for which the

members of all boards of election shall be elected or appointed, and for the constitution, regulation, compensation, and government of such boards, and of their clerks and attachés; and for all expenses incident to the holding of any election.

Where a city and county government has been merged and consolidated into one municipal government, it shall also be competent in any charter framed under said section eight of said article eleven, to provide for the manner in which, the times at which, and the terms for which the several county officers shall be elected or appointed, for their compensation, and for the number of deputies that each shall have, and for the compensation payable to each of such deputies. [*Amendment adopted November 3, 1896.*]

SEC. 9. The compensation of any county, city, town, or municipal officer shall not be increased after his election or during his term of office; nor shall the term of any such officer be extended beyond the period for which he is elected or appointed.

SEC. 10. No county, city, town, or other public or municipal corporation, nor the inhabitants thereof, nor the property therein, shall be released or discharged from its or their proportionate share of taxes to be levied for State purposes, nor shall commutation for such taxes be authorized in any form whatsoever.

SEC. 11. Any county, city, town, or township may make and enforce within its limits all such local, police, sanitary, and other regulations as are not in conflict with general laws.

SEC. 12. The Legislature shall have no power to impose taxes upon counties, cities, towns or other public or municipal corporations, or upon the inhabitants or property thereof, for county, city, town, or other municipal purposes, but may, by general laws, vest in the corporate authorities thereof the power to assess and collect taxes for such purposes.

SEC. 13. The Legislature shall not delegate to any special commission, private corporation, company, association, or individual, any power to make, control, appropriate, supervise, or in any way interfere with any county, city, town, or municipal improvement, money, property, or effects, whether held in trust or otherwise, or to levy taxes or assessments, or perform any municipal functions whatever.

SEC. 13½. Nothing in this Constitution contained shall be construed as prohibiting the State or any county, city and county, city, town, municipality, or other public corporation, issuing bonds under the laws of the State, to make said bonds payable at any place within the United States designated in said bonds. [*New section; adopted November 6, 1906.*]

SEC. 14. No State office shall be continued or created in any county, city, town, or other municipality, for the inspection, measurement, or graduation of any merchandise, manufacture, or commodity; but such county, city, town, or municipality may, when authorized by general law, appoint such officers.

SEC. 15. Private property shall not be taken or sold for the payment of the corporate debt of any political or municipal corporation.

SEC. 16. All moneys, assessments, and taxes belonging to or collected for the use of any county, city, town, or other public or municipal corporation, coming into the hands of any officer thereof, shall immediately be deposited with the treasurer, or other legal depositary, to the credit of such city, town, or other corporation, respectively, for the benefit of the funds to which they respectively belong.

SEC. 16½. All moneys belonging to the State, or to any county or municipality within this State, may be deposited in any national bank or banks within this State, or in any bank or banks organized under the laws of this State, in such manner and under such conditions as may be provided by law; *provided*, that such bank or banks in which such moneys are deposited shall furnish as security for such deposits, bonds of the United States, or of this State or of any county, municipality or school district within this State, to be approved by the officer or officers designated by law, to an amount in value of at least ten per cent in excess of the amount of such deposit; *and provided*, that such bank or banks shall pay a reasonable rate of interest, not less than two per cent per annum on the daily balances therein deposited, *and provided*, that no deposit shall at any one time exceed fifty per cent

of the paid-up capital stock of such depository bank or banks, *and provided further*, that no officer shall deposit at one time more than twenty per cent of such public moneys available for deposit in any bank while there are other qualified banks requesting such deposits. [*New section; adopted November 6, 1906.*]

SEC. 17. The making of profit out of county, city, town, or other public money, or using the same for any purpose not authorized by law, by any officer having the possession or control thereof, shall be a felony, and shall be prosecuted and punished as prescribed by law.

SEC. 18. No county, city, town, township, board of education, or school districts, shall incur any indebtedness or liability in any manner or for any purpose exceeding in any year the income and revenue provided for such year, without the assent of two thirds of the qualified electors thereof, voting at an election to be held for that purpose, nor unless before or at the time of incurring such indebtedness provision shall be made for the collection of an annual tax sufficient to pay the interest on such indebtedness as it falls due, and also provision to constitute a sinking fund for the payment of the principal thereof on or before maturity, which shall not exceed forty years from the time of contracting the same; *provided, however*, that the City and County of San Francisco may at any time pay the unpaid claims, with interest thereon at the rate of five per cent per annum, for materials furnished to and work done for said city and county during the forty-first, forty-second, forty-third, forty-fourth, and fiftieth fiscal years, and for unpaid teachers' salaries for the fiftieth fiscal year, out of the income and revenue of any succeeding year or years, the amount to be paid in full of said claims not to exceed in the aggregate the sum of five hundred thousand dollars, and that no statute of limitations shall apply in any manner to these claims; *and provided further*, that the City of Vallejo, of Solano County, may pay its existing indebtedness incurred in the construction of its waterworks whenever two thirds of the electors thereof voting at an election held for that purpose shall so decide, and that no statute of limitations shall apply in any manner. Any indebtedness or liability incurred contrary to this provision, with the exceptions hereinbefore recited, shall be void. [*Amendment adopted November 6, 1900.*]

Section 18 amended by adding the following, adopted November 6, 1906:

The City and County of San Francisco, the City of San José and the Town of Santa Clara may make provision for a sinking fund, to pay the principal of any indebtedness incurred, or to be hereafter incurred, by it, to commence at a time after the incurring of such indebtedness of not more than a period of one fourth of the time of maturity of such indebtedness, which shall not exceed seventy-five years from the time of contracting the same. Any indebtedness incurred contrary to any provision of this section shall be void.

SEC. 19. In any city where there are no public works owned and controlled by the municipality for supplying the same with water or artificial light, any individual, or any company duly incorporated for such purpose under and by authority of the laws of this State, shall, under the direction of the Superintendent of Streets, or other officer in control thereof, and under such general regulations as the municipality may prescribe for damages and indemnity for damages, have the privilege of using the public streets and thoroughfares thereof, and of laying down pipes and conduits therein, and connections therewith, so far as may be necessary for introducing into and supplying such city and its inhabitants either with gaslight or other illuminating light, or with fresh water for domestic and all other purposes, upon the condition that the municipal government shall have the right to regulate the charges thereof. [*Amendment adopted November 4, 1884.*]

ARTICLE XII.

CORPORATIONS.

SECTION 1. Corporations may be formed under general laws, but shall not be created by special act. All laws now in force in this State concerning corporations, and all laws that may be hereafter passed pursuant to this section, may be altered from time to time or repealed.

SEC. 2. Dues from corporations shall be secured by such individual liability of the corporators and other means as may be prescribed by law.

SEC. 3. Each stockholder of a corporation or joint-stock association shall be individually and personally liable for such proportion of all its debts and liabilities contracted or incurred during the time he was a stockholder, as the amount of stock or shares owned by him bears to the whole of the subscribed capital stock or shares of the corporation or association. The directors or trustees of corporations and joint-stock associations shall be jointly and severally liable to the creditors and stockholders for all moneys embezzled or misappropriated by the officers of such corporation or joint-stock association during the term of office of such director or trustee.

SEC. 4. The term corporations, as used in this article, shall be construed to include all associations and joint-stock companies having any of the powers or privileges of corporations not possessed by individuals or partnerships, and all corporations shall have the right to sue and be subject to be sued, in all courts, in like cases as natural persons.

SEC. 5. The Legislature shall have no power to pass any act granting any charter for banking purposes, but corporations or associations may be formed for such purposes under general laws. No corporation, association, or individual shall issue or put in circulation, as money, anything but the lawful money of the United States.

SEC. 6. All existing charters, grants, franchises, special or exclusive privileges, under which an actual and bona fide organization shall not have taken place, and business been commenced in good faith, at the time of the adoption of this Constitution, shall thereafter have no validity.

SEC. 7. The Legislature shall not extend any franchise or charter, nor remit the forfeiture of any franchise or charter, of any corporation now existing, or which shall hereafter exist, under the laws of this State.

SEC. 8. The exercise of the right of eminent domain shall never be so abridged or construed as to prevent the Legislature from taking the property and franchises of incorporated companies and subjecting them to public use the same as the property of individuals; and the exercise of the police power of the State shall never be so abridged or construed as to permit corporations to conduct their business in such manner as to infringe the rights of individuals or the general well-being of the State.

SEC. 9. No corporation shall engage in any business other than that expressly authorized in its charter or the law under which it may have been or may hereafter be organized; nor shall it hold for a longer period than five years any real estate, except such as may be necessary for carrying on its business.

SEC. 10. The Legislature shall not pass any laws permitting the leasing or alienation of any franchise, so as to relieve the franchise or property held thereunder from the liabilities of the lessor or grantor, lessee or grantee, contracted or incurred in the operation, use, or enjoyment of such franchise, or any of its privileges.

SEC. 11. No corporation shall issue stock or bonds, except for money paid, labor done, or property actually received, and all fictitious increase of stock or indebtedness shall be void. The stock and bonded indebtedness of corporations shall not be increased, except in pursuance of general law, nor without the consent of the persons holding the larger amount in value of the stock, at a meeting called for that purpose, giving sixty days' public notice, as may be provided by law.

SEC. 12. In all elections for directors or managers of corporations every stockholder shall have the right to vote, in person or by proxy, the number of shares of stock owned by him, for as many persons as there are directors or managers to be elected, or to cumulate said shares and give one candidate as many votes as the number of directors multiplied by the number of his shares of stock shall equal, or to distribute them, on the same principle, among as many candidates as he shall think fit; and such directors or managers shall not be elected in any other manner, except that members of coöperative societies formed for agricultural, mercantile, and manufacturing purposes may vote on all questions affecting such societies in manner prescribed by law.

SEC. 13. The State shall not, in any manner, loan its credit, nor shall it subscribe to or be interested in the stock of any company, association, or corporation.

SEC. 14. Every corporation, other than religious, educational, or benevolent, organized or doing business in this State, shall have and maintain an office or place in this State for the transaction of its business, where transfers of stock shall be made, and in which shall be kept, for inspection by every person having an interest therein, and legislative committees, books in which shall be recorded the amount of capital stock subscribed, and by whom; the names of the owners of its stock, and the amounts owned by them, respectively; the amount of stock paid in, and by whom; the transfers of stock; the amount of its assets and liabilities, and the names and places of residence of its officers.

SEC. 15. No corporation organized outside the limits of this State shall be allowed to transact business within this State on more favorable conditions than are prescribed by law to similar corporations organized under the laws of this State.

SEC. 16. A corporation or association may be sued in the county where the contract is made or is to be performed, or where the obligation or liability arises or the breach occurs; or in the county where the principal place of business of such corporation is situated, subject to the power of the court to change the place of trial, as in other cases.

SEC. 17. All railroad, canal, and other transportation companies are declared to be common carriers, and subject to legislative control. Any association or corporation, organized for the purpose under the laws of this State, shall have the right to connect at the State line with railroads of other States. Every railroad company shall have the right with its road to intersect, connect with, or cross any other railroad, and shall receive and transport each the other's passengers, tonnage, and cars, without delay or discrimination.

SEC. 18. No president, director, officer, agent, or employé of any railroad or canal company shall be interested, directly or indirectly, in the furnishing of material or supplies to such company, nor in the business of transportation as a common carrier of freight or passengers over the works owned, leased, controlled, or worked by such company, except such interest in the business of transportation as lawfully flows from the ownership of stock therein.

SEC. 19. No railroad or other transportation company shall grant free passes, or passes or tickets at a discount, to any person holding any office of honor, trust, or profit in this State; and the acceptance of any such pass or ticket by a member of the Legislature, or any public officer, other than Railroad Commissioner, shall work a forfeiture of his office.

SEC. 20. No railroad company or other common carrier shall combine or make any contract with the owners of any vessel that leaves port or makes port in this State, or with any common carrier, by which combination or contract the earnings of one doing the carrying are to be shared by the other not doing the carrying. And whenever a railroad corporation shall, for the purpose of competing with any other common carrier, lower its rates for transportation of passengers or freight from one point to another, such reduced rates shall not be again raised or increased from such standard without the consent of the governmental authority in which shall be vested the power to regulate fares and freights.

SEC. 21. No discrimination in charges or facilities for transportation shall be made by any railroad or other transportation company between places or persons, or in the facilities for the transportation of the same classes of freight or passengers within this State, or coming from or going to any other State. Persons and property transported over any railroad, or by any other transportation company or individual, shall be delivered at any station, landing, or port, at charges not exceeding the charges for the transportation of persons and property of the same class, in the same direction, to any more distant station, port, or landing. Excursion and commutation tickets may be issued at special rates.

SEC. 22. The State shall be divided into three districts as nearly equal in population as practicable, in each of which one Railroad Commissioner shall be

elected by the qualified electors thereof at the regular gubernatorial elections, whose salary shall be fixed by law, and whose term of office shall be four years, commencing on the first Monday after the first day of January next succeeding their election. Said Commissioners shall be qualified electors of this State and of the district from which they are elected, and shall not be interested in any railroad corporation, or other transportation company, as stockholder, creditor, agent, attorney, or employé; and the act of a majority of said Commissioners shall be deemed the act of said Commission. Said Commissioners shall have the power, and it shall be their duty, to establish rates of charges for the transportation of passengers and freight by railroad or other transportation companies, and publish the same from time to time, with such changes as they may make; to examine the books, records, and papers of all railroad and other transportation companies, and for this purpose they shall have power to issue subpœnas and all other necessary process; to hear and determine complaints against railroad and other transportation companies, to send for persons and papers, to administer oaths, take testimony, and punish for contempt of their orders and processes, in the same manner and to the same extent as courts of record, and enforce their decisions and correct abuses through the medium of the courts. Said Commissioners shall prescribe a uniform system of accounts to be kept by all such corporations and companies. Any railroad corporation or transportation company which shall fail or refuse to conform to such rates as shall be established by such Commissioners, or shall charge rates in excess thereof, or shall fail to keep their accounts in accordance with the system prescribed by the Commission, shall be fined not exceeding twenty thousand dollars for each offense; and every officer, agent, or employé of any such corporation or company, who shall demand or receive rates in excess thereof, or who shall in any manner violate the provisions of this section, shall be fined not exceeding five thousand dollars, or be imprisoned in the county jail not exceeding one year. In all controversies, civil or criminal, the rates of fares and freights established by said Commission shall be deemed conclusively just and reasonable, and in any action against such corporation or company for damages sustained by charging excessive rates, the plaintiff, in addition to the actual damage, may, in the discretion of the judge or jury, recover exemplary damages. Said Commission shall report to the Governor, annually, their proceedings, and such other facts as may be deemed important. Nothing in this section shall prevent individuals from maintaining actions against any of such companies. The Legislature may, in addition to any penalties herein prescribed, enforce this article by forfeiture of charter or otherwise, and may confer such further powers on the Commissioners as shall be necessary to enable them to perform the duties enjoined on them in this and the foregoing section. The Legislature shall have power, by a two-thirds vote of all the members elected to each house, to remove any one or more of said Commissioners from office, for dereliction of duty, or corruption, or incompetency; and whenever, from any cause, a vacancy in office shall occur in said Commission, the Governor shall fill the same by the appointment of a qualified person thereto, who shall hold office for the residue of the unexpired term, and until his successor shall have been elected and qualified.

SEC. 23. Until the Legislature shall district the State, the following shall be the railroad districts: The First District shall be composed of the counties of Alpine, Amador, Butte, Calaveras, Colusa, Del Norte, El Dorado, Humboldt, Lake, Lassen, Mendocino, Modoc, Napa, Nevada, Placer, Plumas, Sacramento, Shasta, Sierra, Siskiyou, Solano, Sonoma, Sutter, Tehama, Trinity, Yolo, and Yuba, from which one Railroad Commissioner shall be elected. The Second District shall be composed of the counties of Marin, San Francisco, and San Mateo, from which one Railroad Commissioner shall be elected. The Third District shall be composed of the counties of Alameda, Contra Costa, Fresno, Inyo, Kern, Los Angeles, Mariposa, Merced, Mono, Monterey, San Benito, San Bernardino, San Diego, San Joaquin, San Luis Obispo, Santa Barbara, Santa Clara, Santa Cruz, Stanislaus, Tulare, Tuolumne, and Ventura, from which one Railroad Commissioner shall be elected.

SEC. 24. The Legislature shall pass all laws necessary for the enforcement of the provisions of this article.

ARTICLE XIII.

REVENUE AND TAXATION.

SECTION 1. All property in the State, not exempt under the laws of the United States, shall be taxed in proportion to its value, to be ascertained as provided by law. The word "property," as used in this article and section, is hereby declared to include moneys, credits, bonds, stocks, dues, franchises, and all other matters and things, real, personal, and mixed, capable of private ownership; *provided*, that property used for free public libraries and free museums, growing crops, property used exclusively for public schools, and such as may belong to the United States, this State, or to any county or municipal corporation within this State, shall be exempt from taxation. The Legislature may provide, except in case of credits secured by mortgage or trust deed, for a deduction from credits of debts due to bona fide residents of this State. [*Amendment adopted November 6, 1894.*]

SEC. 1½. All buildings, and so much of the real property on which they are situated as may be required for the convenient use and occupation of said buildings, when the same are used solely and exclusively for religious worship, shall be free from taxation; *provided*, that no building so used which may be rented for religious purposes and rent received by the owner therefor, shall be exempt from taxation. [*New section; adopted November 6, 1900.*]

SEC. 1¾. All bonds hereafter issued by the State of California, or by any county, city and county, municipal corporation, or district (including school, reclamation, and irrigation districts) within said State, shall be free and exempt from taxation. [*New section; adopted November 4, 1902.*]

SEC. 2. Land, and the improvements thereon, shall be separately assessed. Cultivated and uncultivated land, of the same quality, and similarly situated, shall be assessed at the same value.

SEC. 3. Every tract of land containing more than six hundred and forty acres, and which has been sectionized by the United States Government, shall be assessed, for the purposes of taxation, by sections or fractions of sections. The Legislature shall provide by law for the assessment, in small tracts, of all lands not sectionized by the United States Government.

SEC. 4. A mortgage, deed of trust, contract, or other obligation by which a debt is secured, shall, for the purposes of assessment and taxation, be deemed and treated as an interest in the property affected thereby. Except as to railroad and other quasi-public corporations, in case of debt so secured, the value of the property affected by such mortgage, deed of trust, contract, or obligation, less the value of such security, shall be assessed and taxed to the owner of the property, and the value of such security shall be assessed and taxed to the owner thereof, in the county, city, or district in which the property affected thereby is situate. The taxes so levied shall be a lien upon the property and security, and may be paid by either party to such security; if paid by the owner of the security, the tax so levied upon the property affected thereby shall become a part of the debt so secured; if the owner of the property shall pay the tax so levied on such security, it shall constitute a payment thereon, and to the extent of such payment, a full discharge thereof; *provided*, that if any such security or indebtedness shall be paid by any such debtor or debtors, after assessment and before the tax levy, the amount of such levy may likewise be retained by such debtor or debtors, and shall be computed according to the tax levy for the preceding year.

SEC. 5. [*Repealed; adopted November 6, 1906.*]

SEC. 6. The power of taxation shall never be surrendered or suspended by any grant or contract to which the State shall be a party.

SEC. 7. The Legislature shall have the power to provide by law for the payment of all taxes on real property by installments.

SEC. 8. The Legislature shall by law require each taxpayer in this State to make and deliver to the County Assessor, annually, a statement, under oath, setting forth specifically all the real and personal property owned by such taxpayer, or in his possession, or under his control, at twelve o'clock meridian on the first Monday of March.

SEC. 9. A State Board of Equalization, consisting of one member from each congressional district in this State, as the same existed in eighteen hundred and seventy-nine, shall be elected by the qualified electors of their respective districts, at the general election to be held in the year one thousand eight hundred and eighty-six, and at each gubernatorial election thereafter, whose term of office shall be for four years; whose duty it shall be to equalize the valuation of the taxable property in the several counties of the State for the purposes of taxation. The Controller of State shall be ex-officio a member of the board. The Boards of Supervisors of the several counties of the State shall constitute Boards of Equalization for their respective counties, whose duty it shall be to equalize the valuation of the taxable property in the county for the purpose of taxation; *provided*, such State and County Boards of Equalization are hereby authorized and empowered, under such rules of notice as the County Boards may prescribe as to county assessments, and under such rules of notice as the State Board may prescribe as to the action of the State Board, to increase or lower the entire assessment roll, or any assessment contained therein, so as to equalize the assessment of the property contained in said assessment roll, and make the assessment conform to the true value in money of the property contained in said roll; *provided*, that no Board of Equalization shall raise any mortgage, deed of trust, contract, or other obligation by which a debt is secured, money, or solvent credits, above its face value. The present State Board of Equalization shall continue in office until their successors, as herein provided for, shall be elected and shall qualify. The Legislature shall have power to redistrict the State into four districts, as nearly equal in population as practical, and to provide for the elections of members of said Board of Equalization. [*Amendment adopted November 4, 1884.*]

SEC. 10. All property, except as hereinafter in this section provided, shall be assessed in the county, city, city and county, town, township, or district in which it is situated, in the manner prescribed by law. The franchise, roadway, roadbed, rails, and rolling stock of all railroads operated in more than one county in this State shall be assessed by the State Board of Equalization at their actual value, and the same shall be apportioned to the counties, cities and counties, cities, towns, townships, and districts in which such railroads are located, in proportion to the number of miles of railway laid in such counties, cities and counties, cities, towns, townships, and districts.

SEC. 10½. The personal property of every householder to the amount of one hundred dollars, the articles to be selected by each householder, shall be exempt from taxation. [*New section; adopted November 8, 1904.*]

SEC. 11. Income taxes may be assessed to and collected from persons, corporations, joint-stock associations, or companies resident or doing business in this State, or any one or more of them, in such cases and amounts, and in such manner, as shall be prescribed by law.

SEC. 12. The Legislature shall provide for the levy and collection of an annual poll tax, of not less than two dollars, on every male inhabitant of this State over twenty-one and under sixty years of age, except paupers, idiots, insane persons, and Indians not taxed. Said tax shall be paid into the State school fund.

SEC. 12¾. Fruit and nut-bearing trees under the age of four years from the time of planting in orchard form, and grapevines under the age of three years from the time of planting in vineyard form, shall be exempt from taxation, and nothing in this article shall be construed as subjecting such trees and grapevines to taxation. [*New section; adopted November 6, 1894.*]

SEC. 13. The Legislature shall pass all laws necessary to carry out the provisions of this article.

ARTICLE XIV.

WATER AND WATER RIGHTS.

SECTION 1. The use of all water now appropriated, or that may hereafter be appropriated, for sale, rental, or distribution, is hereby declared to be a public use, and subject to the regulation and control of the State, in the manner to be prescribed by law; *provided*, that the rates or compensation to be collected by any

person, company, or corporation in this State for the use of water supplied to any city and county, or city, or town, or the inhabitants thereof, shall be fixed, annually, by the Board of Supervisors, or City and County, or City, or Town Council, or other governing body of such city and county, or city, or town, by ordinance or otherwise, in the manner that other ordinances or legislative acts or resolutions are passed by such body, and shall continue in force for one year and no longer. Such ordinances or resolutions shall be passed in the month of February of each year, and take effect on the first day of July thereafter. Any board or body failing to pass the necessary ordinances or resolutions fixing water rates, where necessary, within such time, shall be subject to peremptory process to compel action, at the suit of any party interested, and shall be liable to such further processes and penalties as the Legislature may prescribe. Any person, company, or corporation collecting water rates in any city and county, or city, or town in this State, otherwise than as so established, shall forfeit the franchises and waterworks of such person, company, or corporation to the city and county, or city, or town, where the same are collected, for the public use.

SEC. 2. The right to collect rates or compensation for the use of waters supplied to any county, city and county, or town, or the inhabitants thereof, is a franchise, and can not be exercised except by authority of and in the manner prescribed by law.

ARTICLE XV.

HARBOR FRONTAGE, ETC.

SECTION 1. The right of eminent domain is hereby declared to exist in the State to all frontages on the navigable waters of this State.

SEC. 2. No individual, partnership, or corporation, claiming or possessing the frontage of tidal lands of a harbor, bay, inlet, estuary, or other navigable water in this State, shall be permitted to exclude the right of way to such water whenever it is required for any public purpose, nor to destroy or obstruct the free navigation of such water; and the Legislature shall enact such laws as will give the most liberal construction to this provision, so that access to the navigable waters of this State shall be always attainable for the people thereof.

SEC. 3. All tide lands within two miles of any incorporated city or town of this State, and fronting on the waters of any harbor, estuary, bay, or inlet, used for the purposes of navigation, shall be withheld from grant or sale to private persons, partnerships, or corporations.

ARTICLE XVI.

STATE INDEBTEDNESS.

SECTION 1. The Legislature shall not, in any manner, create any debt or debts, liability or liabilities, which shall, singly or in the aggregate with any previous debts or liabilities, exceed the sum of three hundred thousand dollars, except in case of war to repel invasion or suppress insurrection, unless the same shall be authorized by law for some single object or work to be distinctly specified therein, which law shall provide ways and means, exclusive of loans, for the payment of the interest of such debt or liability as it falls due, and also to pay and discharge the principal of such debt or liability within twenty years of the time of the contracting thereof, and shall be irrepealable until the principal and interest thereon shall be paid and discharged; but no such law shall take effect until, at a general election, it shall have been submitted to the people and shall have received a majority of all the votes cast for and against it at such election; and all moneys raised by authority of such law shall be applied only to the specific object therein stated, or to the payment of the debt thereby created, and such law shall be published in at least one newspaper in each county, or city and county, if one be published therein, throughout the State, for three months next preceding the election at which it is submitted to the people. The Legislature may, at any time after the approval of such law by the people, if no debt shall have been contracted in pursuance thereof, repeal the same.

ARTICLE XVII.

LAND AND HOMESTEAD EXEMPTION.

SECTION 1. The Legislature shall protect, by law, from forced sale, a certain portion of the homestead and other property of all heads of families.

SEC. 2. The holding of large tracts of land, uncultivated and unimproved, by individuals or corporations, is against the public interest, and should be discouraged by all means not inconsistent with the rights of private property.

SEC. 3. Lands belonging to this State, which are suitable for cultivation, shall be granted only to actual settlers, and in quantities not exceeding three hundred and twenty acres to each settler, under such conditions as shall be prescribed by law.

ARTICLE XVIII.

AMENDING AND REVISING THE CONSTITUTION.

SECTION 1. Any amendment or amendments to this Constitution may be proposed in the Senate or Assembly, and if two thirds of all the members elected to each of the two houses shall vote in favor thereof, such proposed amendment or amendments shall be entered in their journals, with the yeas and nays taken thereon; and it shall be the duty of the Legislature to submit such proposed amendment or amendments to the people in such manner, and at such time, and after such publication as may be deemed expedient. Should more amendments than one be submitted at the same election, they shall be so prepared and distinguished, by numbers or otherwise, that each can be voted on separately. If the people shall approve and ratify such amendment or amendments, or any of them, by a majority of the qualified electors voting thereon, such amendment or amendments shall become a part of this Constitution.

SEC. 2. Whenever two thirds of the members elected to each branch of the Legislature shall deem it necessary to revise this Constitution, they shall recommend to the electors to vote, at the next general election, for or against a convention for that purpose, and if a majority of the electors voting at such election on the proposition for a convention shall vote in favor thereof, the Legislature shall, at its next session, provide by law for calling the same. The convention shall consist of a number of delegates not to exceed that of both branches of the Legislature, who shall be chosen in the same manner, and have the same qualifications, as members of the Legislature. The delegates so elected shall meet within three months after their election, at such place as the Legislature may direct. At a special election to be provided for by law, the Constitution that may be agreed upon by such convention shall be submitted to the people for their ratification or rejection, in such manner as the convention may determine. The returns of such election shall, in such manner as the convention shall direct, be certified to the Executive of the State, who shall call to his assistance the Controller, Treasurer, and Secretary of State, and compare the returns so certified to him; and it shall be the duty of the Executive to declare, by his proclamation, such Constitution as may have been ratified by a majority of all the votes cast at such special election, to be the Constitution of the State of California.

ARTICLE XIX.

CHINESE.

SECTION 1. The Legislature shall prescribe all necessary regulations for the protection of the State, and the counties, cities, and towns thereof, from the burdens and evils arising from the presence of aliens who are or may become vagrants, paupers, mendicants, criminals, or invalids afflicted with contagious or infectious diseases, and from aliens otherwise dangerous or detrimental to the well-being or peace of the State, and to impose conditions upon which such persons may reside in the State, and to provide the means and mode of their removal from the State, upon failure or refusal to comply with such conditions; *provided*, that nothing con-

tained in this section shall be construed to impair or limit the power of the Legislature to pass such police laws or other regulations as it may deem necessary.

SEC. 2. No corporation now existing or hereafter formed under the laws of this State shall, after the adoption of this Constitution, employ, directly or indirectly, in any capacity, any Chinese or Mongolian. The Legislature shall pass such laws as may be necessary to enforce this provision.

SEC. 3. No Chinese shall be employed on any State, county, municipal, or other public work, except in punishment for crime.

SEC. 4. The presence of foreigners ineligible to become citizens of the United States is declared to be dangerous to the well-being of the State, and the Legislature shall discourage their immigration by all the means within its power. Asiatic coolieism is a form of human slavery, and is forever prohibited in this State, and all contracts for coolie labor shall be void. All companies or corporations, whether formed in this country or any foreign country, for the importation of such labor, shall be subject to such penalties as the Legislature may prescribe. The Legislature shall delegate all necessary power to the incorporated cities and towns of this State for the removal of Chinese without the limits of such cities and towns, or for their location within prescribed portions of those limits, and it shall also provide the necessary legislation to prohibit the introduction into this State of Chinese after the adoption of this Constitution. This section shall be enforced by appropriate legislation.

ARTICLE XX.

MISCELLANEOUS SUBJECTS.

SECTION 1. The City of Sacramento is hereby declared to be the seat of government of this State, and shall so remain until changed by law; but no law changing the seat of government shall be valid or binding unless the same be approved and ratified by a majority of the qualified electors of the State voting therefor at a general State election, under such regulations and provisions as the Legislature, by a two-thirds vote of each house, may provide, submitting the question of change to the people.

SEC. 2. Any citizen of this State who shall, after the adoption of this Constitution, fight a duel with deadly weapons, or send or accept a challenge to fight a duel with deadly weapons, either within this State or out of it, or who shall act as second, or knowingly aid or assist in any manner those thus offending, shall not be allowed to hold any office of profit, or to enjoy the right of suffrage under this Constitution.

SEC. 3. Members of the Legislature, and all officers, executive and judicial, except such inferior officers as may be by law exempted, shall, before they enter upon the duties of their respective offices, take and subscribe the following oath or affirmation:

"I do solemnly swear (or affirm, as the case may be) that I will support the Constitution of the United States and the Constitution of the State of California, and that I will faithfully discharge the duties of the office of ——— according to the best of my ability."

And no other oath, declaration, or test shall be required as a qualification for any office or public trust.

SEC. 4. All officers or commissioners whose election or appointment is not provided for by this Constitution, and all officers or commissioners whose offices or duties may hereafter be created by law, shall be elected by the people, or appointed, as the Legislature may direct.

SEC. 5. The fiscal year shall commence on the first day of July.

SEC. 6. Suits may be brought against the State in such manner and in such courts as shall be directed by law.

SEC. 7. No contract of marriage, if otherwise duly made, shall be invalidated for want of conformity to the requirements of any religious sect.

SEC. 8. All property, real and personal, owned by either husband or wife, before marriage, and that acquired by either of them afterwards by gift, devise, or descent, shall be their separate property.

SEC. 9. No perpetuities shall be allowed except for eleemosynary purposes.

SEC. 10. Every person shall be disqualified from holding any office of profit in this State who shall have been convicted of having given or offered a bribe to procure his election or appointment.

SEC. 11. Laws shall be made to exclude from office, serving on juries, and from the right of suffrage, persons convicted of bribery, perjury, forgery, malfeasance in office, or other high crimes. The privilege of free suffrage shall be supported by laws regulating elections, and prohibiting, under adequate penalties, all undue influence thereon from power, bribery, tumult, or other improper practice.

SEC. 12. Absence from this State, on business of the State or of the United States, shall not affect the question of residence of any person.

SEC. 13. A plurality of the votes given at any election shall constitute a choice, where not otherwise directed in this Constitution.

SEC. 14. The Legislature shall provide, by law, for the maintenance and efficiency of a State Board of Health.

SEC. 15. Mechanics, materialmen, artisans, and laborers of every class shall have a lien upon the property upon which they have bestowed labor or furnished material, for the value of such labor done and material furnished; and the Legislature shall provide, by law, for the speedy and efficient enforcement of such liens.

SEC. 16. When the term of any officer or commissioner is not provided for in this Constitution, the term of such officer or commissioner may be declared by law; and, if not so declared, such officer or commissioner shall hold his position as such officer or commissioner during the pleasure of the authority making the appointment; but in no case shall such term exceed four years; *provided, however*, that in the case of any officer or employé of any municipality governed under a legally adopted charter, the provisions of such charter with reference to the tenure of office or the dismissal from office of any such officer or employé shall control. [*Amendment adopted November 6, 1906.*]

SEC. 17. The time of service of all laborers or workmen or mechanics employed upon any public works of the State of California, or of any county, city and county, city, town, district, township, or any other political subdivision thereof, whether said work is done by contract or otherwise, shall be limited and restricted to eight hours in any one calendar day, except in cases of extraordinary emergency caused by fire, flood, or danger to life and property, or except to work upon public, military, or naval works or defenses in time of war, and the Legislature shall provide by law that a stipulation to this effect shall be incorporated in all contracts for public work and prescribe proper penalties for the speedy and efficient enforcement of said law. [*Amendment adopted November 4, 1902.*]

SEC. 18. No person shall, on account of sex, be disqualified from entering upon or pursuing any lawful business, vocation, or profession.

SEC. 19. Nothing in this Constitution shall prevent the Legislature from providing, by law, for the payment of the expenses of the convention framing this Constitution, including the per diem of the delegates for the full term thereof.

SEC. 20. Elections of the officers provided for by this Constitution, except at the election in the year eighteen hundred and seventy-nine, shall be held on the even-numbered years next before the expiration of their respective terms. The terms of such officers shall commence on the first Monday after the first day of January next following their election.

ARTICLE XXI.

BOUNDARY.

SECTION 1. The boundary of the State of California shall be as follows: Commencing at the point of intersection of the forty-second degree of north latitude with the one hundred and twentieth degree of longitude west from Greenwich, and running south on the line of said one hundred and twentieth degree of west longitude until it intersects the thirty-ninth degree of north latitude; thence running in a straight line, in a southeasterly direction, to the River Colorado, at a point where it intersects the thirty-fifth degree of north latitude; thence down the middle of

the channel of said river to the boundary line between the United States and Mexico, as established by the treaty of May thirtieth, one thousand eight hundred and forty-eight; thence running west and along said boundary line to the Pacific Ocean, and extending therein three English miles; thence running in a northwesterly direction and following the direction of the Pacific coast to the forty-second degree of north latitude; thence on the line of said forty-second degree of north latitude to the place of beginning. Also, including all the islands, harbors, and bays along and adjacent to the coast.

ARTICLE XXII.

SCHEDULE.

That no inconvenience may arise from the alterations and amendments to the Constitution of this State, and to carry the same into complete effect, it is hereby ordained and declared:

SECTION 1. That all laws in force at the adoption of this Constitution, not inconsistent therewith, shall remain in full force and effect until altered or repealed by the Legislature; and all rights, actions, prosecutions, claims, and contracts of the State, counties, individuals, or bodies corporate, not inconsistent therewith, shall continue to be as valid as if this Constitution had not been adopted. The provisions of all laws which are inconsistent with this Constitution shall cease upon the adoption thereof, except that all laws which are inconsistent with such provisions of this Constitution as require legislation to enforce them shall remain in full force until the first day of July, eighteen hundred and eighty, unless sooner altered or repealed by the Legislature.

SEC. 2. That all recognizances, obligations, and all other instruments entered into or executed before the adoption of this Constitution, to this State, or to any subdivision thereof, or any municipality therein, and all fines, taxes, penalties, and forfeitures due or owing to this State, or any subdivision or municipality thereof, and all writs, prosecutions, actions, and causes of action, except as herein otherwise provided, shall continue and remain unaffected by the adoption of this Constitution. All indictments or informations which shall have been found, or may hereafter be found, for any crime or offense committed before this Constitution takes effect, may be proceeded upon as if no change had taken place, except as otherwise provided in this Constitution.

SEC. 3. All courts now existing, save Justices' and Police Courts, are hereby abolished; and all records, books, papers, and proceedings from such courts, as are abolished by this Constitution, shall be transferred, on the first day of January, eighteen hundred and eighty, to the courts provided for in this Constitution; and the courts to which the same are thus transferred shall have the same power and jurisdiction over them as if they had been in the first instance commenced, filed, or lodged therein.

SEC. 4. The Superintendent of Printing of the State of California shall, at least thirty days before the first Wednesday in May, A. D. eighteen hundred and seventy-nine, cause to be printed at the State printing office, in pamphlet form, simply stitched, as many copies of this Constitution as there are registered voters in this State, and mail one copy thereof to the post office address of each registered voter; *provided*, any copies not called for ten days after reaching their delivery office, shall be subject to general distribution by the several postmasters of the State. The Governor shall issue his proclamation, giving notice of the election for the adoption or rejection of this Constitution, at least thirty days before the said first Wednesday of May, eighteen hundred and seventy-nine, and the Boards of Supervisors of the several counties shall cause said proclamation to be made public in their respective counties, and general notice of said election to be given at least fifteen days next before said election.

SEC. 5. The Superintendent of Printing of the State of California shall, at least twenty days before said election, cause to be printed and delivered to the Clerk of each county in this State five times the number of properly prepared bal-

lots for said election that there are voters in said respective counties, with the words printed thereon: "For the New Constitution." He shall likewise cause to be so printed and delivered to said Clerks five times the number of properly prepared ballots for said election that there are voters in said respective counties, with the words printed thereon: "Against the New Constitution." The Secretary of State is hereby authorized and required to furnish the Superintendent of State Printing a sufficient quantity of legal ballot paper, now on hand, to carry out the provisions of this section.

SEC. 6. The Clerks of the several counties in the State shall, at least five days before said election, cause to be delivered to the inspectors of election, at each election precinct or polling place in their respective counties, suitable registers, poll books, forms of return, and an equal number of the aforesaid ballots, which number, in the aggregate, must be ten times greater than the number of voters in the said election precincts or polling places. The returns of the number of votes cast at the presidential election in the year eighteen hundred and seventy-six shall serve as a basis of calculation for this and the preceding section; *provided*, that the duties in this and the preceding section imposed upon the Clerks of the respective counties shall, in the City and County of San Francisco, be performed by the Registrar of Voters for said city and county.

SEC. 7. Every citizen of the United States, entitled by law to vote for members of the Assembly in this State, shall be entitled to vote for the adoption or rejection of this Constitution.

SEC. 8. The officers of the several counties of this State, whose duty it is, under the law, to receive and canvass the returns from the several precincts of their respective counties, as well as of the City and County of San Francisco, shall meet at the usual places of meeting for such purposes on the first Monday after said election. If, at the time of meeting, the returns from each precinct in the county in which the polls were opened have been received, the board must then and there proceed to canvass the returns; but if all the returns have not been received, the canvass must be postponed from time to time until all the returns are received, or until the second Monday after said election, when they shall proceed to make out returns of the votes cast for and against the new Constitution; and the proceedings of said board shall be the same as those prescribed for like boards in the case of an election for Governor. Upon the completion of said canvass and returns, the said board shall immediately certify the same, in the usual form, to the Governor of the State of California.

SEC. 9. The Governor of the State of California shall, as soon as the returns of said election shall be received by him, or within thirty days after said election, in the presence and with the assistance of the Controller, Treasurer, and Secretary of State, open and compute all the returns received of votes cast for and against the new Constitution. If, by such examination and computation, it is ascertained that a majority of the whole number of votes cast at such election is in favor of such new Constitution, the Executive of this State shall, by his proclamation, declare such new Constitution to be the Constitution of the State of California, and that it shall take effect and be in force on the days hereinafter specified.

SEC. 10. In order that future elections in this State shall conform to the requirements of this Constitution, the terms of all officers elected at the first election under the same shall be, respectively, one year shorter than the terms as fixed by law or by this Constitution; and the successors of all such officers shall be elected at the last election before the expiration of the terms as in this section provided. The first officers chosen after the adoption of this Constitution shall be elected at the time and in the manner now provided by law. Judicial officers and the Superintendent of Public Instruction shall be elected at the time and in the manner that State officers are elected.

SEC. 11. All laws relative to the present judicial system of the State shall be applicable to the judicial system created by this Constitution until changed by legislation.

SEC. 12. This Constitution shall take effect and be in force on and after the fourth day of July, eighteen hundred and seventy-nine, at twelve o'clock meridian,

so far as the same relates to the election of all officers, the commencement of their terms of office, and the meeting of the Legislature. In all other respects, and for all other purposes, this Constitution shall take effect on the first day of January, eighteen hundred and eighty, at twelve o'clock meridian.

J. P. HOGE, President.

Attest: EDWIN F. SMITH, Secretary.

A. R. ANDREWS,
JAMES J. AYERS,
CLITUS BARBOUR,
EDWARD BARRY,
JAMES N. BARTON,
C. J. BEERSTECHER,
ISAAC S. BELCHER,
PETER BELL
MARION BIGGS,
E. T. BLACKMER,
JOSEPH C. BROWN,
SAM'L B. BURT,
JOSIAH BOUCHER,
JAMES CAPLES,
AUG. H. CHAPMAN,
J. M. CHARLES,
JOHN D. CONDON,
C. W. CROSS,
HAMLET DAVIS,
JAS. E. DEAN,
P. T. DOWLING,
LUKE D. DOYLE,
W. L. DUDLEY,
JONATHAN M. DUDLEY,
PRESLEY DUNLAP,
JOHN EAGON,
THOMAS H. ESTEY,
HENRY EDGERTON,
M. M. ESTEE,
EDWARD EVEY,
J. A. FILCHER,
SIMON J. FARRELL,
ABRAHAM C. FREEMAN,
JACOB R. FREUD,
J. B. GARVEY,
B. B. GLASCOCK,
JOSEPH C. GORMAN,
W. P. GRACE,
WILLIAM J. GRAVES,
V. A. GREGG,
JNO. S. HAGER,
JOHN B. HALL,
THOMAS HARRISON,
JOEL A. HARVEY,
T. D. HEISKELL,
CONRAD HEROLD,
D. W. HERRINGTON,
S. G. HILBORN,
J. R. W. HITCHCOCK,
J. E. HALE,
VOLNEY E. HOWARD,
SAM. A. HOLMES,
W. J. HOWARD,
WM. P. HUGHEY,
W. F. HUESTIS,
G. W. HUNTER,
DANIEL INMAN,
GEORGE A. JOHNSON,
L. F. JONES,
PETER J. JOYCE,
J. M. KELLY,
JAMES H. KEYES,
JOHN J. KENNEY,
C. R. KLEINE,
T. H. LAINE,
HENRY LARKIN,
R. M. LAMPSON,
R. LAVIGNE,
H. M. LA RUE,
DAVID LEWIS,
J. F. LINDOW,
JNO. MANSFIELD,
EDWARD MARTIN,
J. WEST MARTIN,
RUSH McCOMAS,
JOHN G. McCALLUM,
THOMAS McCONNELL,
JOHN McCOY,
THOS. B. McFARLAND,
HIRAM MILLS,
WM. S. MOFFATT,
JOHN F. McNUTT,
W. W. MORELAND,
L. D. MORSE,
JAMES E. MURPHY,
EDMUND NASON,
THORWALD K. NELSON,
HENRY NEUNABER,
CHS. C. O'DONNELL,
GEORGE OHLEYER,
JAMES O'SULLIVAN,
JAMES M. PORTER,
WILLIAM H. PROUTY,
M. R. C. PULLIAM,
CHAS. F. REED,
PATRICK REDDY,
JOHN M. RHODES,
JAS. S. REYNOLDS,
HORACE C. ROLFE,
CHAS. S. RINGOLD,
JAMES McM. SHAFTER,
GEO. W. SCHELL,
J. SCHOMP,
RUFUS SHOEMAKER,
E. O. SMITH,
BENJ. SHURTLEFF,
GEO. VENABLE SMITH,
H. W. SMITH,
JOHN C. STEDMAN,
E. P. SOULE,
D. C. STEVENSON,
GEO. STEELE,
CHAS. V. STUART,
W. J. SWEASEY,
CHARLES SWENSON,
R. S. SWING,
D. S. TERRY,
S. B. THOMPSON,
F. O. TOWNSEND,
W. J. TINNIN,
DANIEL TUTTLE,
P. B. TULLY,
H. K. TURNER,
A. P. VACQUEREL,
WALTER VAN DYKE,
WM. VAN VOORHIES,
HUGH WALKER,
JOHN WALKER,
BYRON WATERS,
JOSEPH R. WELLER,
J. V. WEBSTER,
JOHN P. WEST,
PATRICK M. WELLIN,
JOHN T. WICKES,
WM. F. WHITE,
H. C. WILSON,
JOS. W. WINANS,
N. G. WYATT.

CALIFORNIA STATE ROSTER—1907.

STATE JUDICIAL DEPARTMENT.

SUPREME COURT.

The terms of the Justices are twelve years.

Permanent address: Wells-Fargo Building, Second and Mission streets, San Francisco.

Terms of Court.—The Supreme Court meets at the following places, viz.:

At Wells-Fargo Building, Second and Mission streets, San Francisco, on the second Monday in January, and on the third Monday in July.

At Bullard Block, Los Angeles, on the first Monday in April, and on the second Monday in October.

At the State Capitol, Sacramento, on the first Monday in May, and on the second Monday in November.

R., Republican; D., Democrat; U. L., Union Labor.

Name.	Politics.	Office.	Address.	Term Ends.	Salary.
W. H. Beatty	R	Chief Justice	Sacramento	January, 1915	$8,000 00
F. M. Angellotti	R	Associate Justice	San Rafael	January, 1915	8,000 00
Lucien Shaw	R	Associate Justice	Los Angeles	January, 1915	8,000 00
F. W. Henshaw	R	Associate Justice	Oakland	January, 1919	8,000 00
Wm. G. Lorigan	R	Associate Justice	San José	January, 1919	8,000 00
T. B. McFarland	R	Associate Justice	Sacramento	January, 1911	8,000 00
M. C. Sloss	R	Associate Justice	San Francisco	January, 1911	8,000 00

Officers and Employes.

Name.	Politics.	Office.	Whence Appointed.	Where Employed.	Salary.
C. P. Pomeroy	D	Reporter Decisions	San Francisco	San Francisco	$2,500 00
H. L. Gear	D	Asst. Rep. Dec.	San Francisco	San Francisco	2,400 00
H. C. Finkler	R	Secretary	San Francisco	San Francisco	2,400 00
L. A. Washburn	R	Secretary	San Francisco	San Francisco	2,400 00
W. J. Nicholson	R	Phon. Reporter	Visalia	San Francisco	3,000 00
F. S. Lafferty	R	Phon. Reporter	Santa Rosa	San Francisco	2,400 00
A. W. Poole	R	Bailiff	San Francisco	San Francisco	1,500 00
James M. Meredith	R	Bailiff	Los Angeles	Los Angeles	1,500 00
Benj. Edson	R	Librarian	San Francisco	San Francisco	1,500 00
Warren Powers	R	Janitor	San Francisco	San Francisco	1,200 00
W. M. Davis	R	Janitor	Folsom	San Francisco	1,200 00
Alex. B. Moreno	R	Janitor	Los Angeles	Los Angeles	900 00

DISTRICT COURTS OF APPEAL.

First Appellate District.

Court meets at Wells-Fargo Building, Second and Mission streets, San Francisco.

Name.	Politics.	Office.	Address.	Term Ends.	Salary.
J. A. Cooper	D	Presiding Justice	San Francisco	January, 1911	$7,000 00
Frank H. Kerrigan	R	Associate Justice	San Francisco	January, 1915	7,000 00
Samuel P. Hall	R	Associate Justice	Oakland	January, 1919	7,000 00
Officers and Employés.					
P. J. Hayselden	R	Clerk	Oakland	Pleasure of court.	2,400 00
T. C. Pierson	R	Deputy Clerk	San Francisco		1,800 00
W. E. Tucker	R	Phon. Reporter	Alameda		2,400 00
J. B. Martin	R	Bailiff	San Francisco		1,200 00

Second Appellate District.

Court meets at Bullard Block, Los Angeles.

Name.	Politics	Office.	Address.	Term Ends.	Salary.
Matthew T. Allen	R	Presiding Justice	Los Angeles	January, 1915	$7,000 00
James W. Taggart	R	Associate Justice	Santa Barbara	January, 1919	7,000 00
Victor E. Shaw	R	Associate Justice	San Diego	January, 1911	7,000 00
Officers and Employés.					
W. D. Shearer	R	Clerk	Los Angeles	Pleasure of court.	2,400 00
H. C. Lillie	R	Deputy Clerk	Los Angeles		1,800 00
J. H. Crumrine	R	Reporter	Los Angeles		2,400 00
W. H. Morris	R	Bailiff	Los Angeles		1,200 00

Third Appellate District.

Court meets at State Capitol, Sacramento.

Name.	Politics	Office.	Address.	Term Ends.	Salary.
Norton P. Chipman	R	Presiding Justice	Red Bluff	January, 1919	$7,000 00
Elijah C. Hart	R	Associate Justice	Sacramento	January, 1915	7,000 00
Albert G. Burnett	R	Associate Justice	Santa Rosa	January, 1911	7,000 00
Officers and Employés.					
G. H. Chase	R	Clerk	Sacramento	Pleasure of court.	2,400 00
W. M. Lowell	R	Deputy Clerk	Sacramento		1,800 00
Charles H. Adams	R	Phon. Reporter	Sacramento		2,400 00
Geo. B. Donaldson	R	Bailiff	Fairfield		1,200 00
John O'Donnell	R	Janitor	Sacramento		900 00

STATE EXECUTIVE DEPARTMENT.

GOVERNOR.

Term of incumbent ends January, 1911. Salary, $6,000.

JAMES N. GILLETT (R.) ..... of Eureka.

Name.	Politics.	Office.	Whence Appointed.	Salary.
E. C. Cooper	R	Private Secretary	Eureka	$4,000 00
E. F. Mitchell	R	Executive Secretary	Fresno	*2,600 00
Nora B. Andrews	R	Stenographer	Woodland	1,600 00
Jacob Soares	R	Messenger	Los Angeles	1,200 00

*And $600 per year as Secretary of Capitol Commissioners.

Office, State Capitol.

LIEUTENANT-GOVERNOR.

Term of incumbent ends January, 1911. Salary, $10 per diem as President of the Senate during session of Legislature.

WARREN R. PORTER (R.) ..... of Watsonville.

SECRETARY OF STATE.

Term of incumbent ends January, 1911. Salary, $3,000.

C. F. CURRY (R.) ..... of San Francisco.

The Main Office.

Name.	Politics.	Office.	Whence Appointed.	Salary.
John Hoesch	R	Deputy	San Francisco	$2,700 00
George W. Scott	R	Bookkeeper	San José	2,400 00
Charles C. Morris	R	Assistant Bookkeeper	San Francisco	2,000 00
W. H. Govan	R	Keeper of Archives	Sacramento	2,000 00
W. R. Stone	R	Statistician	Ventura	2,400 00
E. C. Lowe	R	Certificate Clerk	Woodland	1,600 00
Ray C. Waring	R	Certificate Clerk	Sacramento	1,600 00
E. J. Jackson	R	Register Clerk	San Francisco	1,600 00
W. L. Rickett	R	Recording Clerk	Forestville	1,600 00
Charles H. Clear	R	Recording Clerk	Roseville	1,600 00
M. R. Galvin	R	Recording Clerk	San Francisco	1,600 00
George W. Ficks	R	Recording Clerk	Sacramento	1,600 00
Leonard C. Curry	R	Recording Clerk	San Francisco	1,600 00
Carleton H. Johnson	R	Recording Clerk	Ione	1,600 00
	R	Messenger		900 00

Also, two extra Clerks for four months each legislative year.
Office, State Capitol.

SECRETARY OF STATE—Continued.

Corporation License Department.

Name.	Politics.	Office.	Whence Appointed.	Salary.
L. A. Norton	R	Superintendent	Healdsburg	$2,400 00
Charles Metzner	R	Clerk	San Francisco	1,600 00
J. E. Voisinet	R	Clerk	San Pedro	1,600 00
J. F. Pendergast	R	Clerk	San Francisco	1,600 00
Frank Kelly	R	Clerk	San Francisco	1,600 00
George T. Hanley	R	Stenographer	Sacramento	1,600 00

Also, two extra Clerks six months each year.

Motor Vehicle Department.

Robson O. Bell	R	Superintendent	Los Angeles	$2,400 00
James J. Calelly, Jr.	R	Clerk	San Francisco	1,600 00

The Building.

O. W. Lynch	R	State Janitor	San Francisco	$2,000 00
A. M. Peterson	R	Clerk to Janitor	San Francisco	1,600 00
Thomas McDermott	R	Engineer	San Francisco	1,500 00
Thomas James	R	Fireman	Sacramento	1,080 00
C. E. Vorlander	R	Electrician	Sacramento	1,500 00
John Devereaux	R	Elevator Attendant	San Francisco	1,080 00
M. V. Ashbrook	R	Elevator Attendant	Fresno	1,080 00
P. H. Kerrigan	R	Watchman	San Francisco	1,200 00
Fred Raabe	R	Watchman	San Francisco	1,200 00
George H. Kellogg	R	Watchman	Etna Springs	1,200 00
William Wicks	R	Porter	Grass Valley	1,080 00
A. C. Morehouse	R	Porter	San Leandro	1,080 00
John Fitzgerald	R	Porter	San Francisco	1,080 00
James J. Calelly, Sr.	R	Porter	San Francisco	1,080 00
		Porter		1,080 00
		Porter		1,080 00
Miss Pearl M. Palm		Chief Operator Tel. Exch.	Sacramento	600 00
Miss Mary K. Sullivan		Operator Tel. Exchange	Sacramento	540 00

Also, one Engineer, one Fireman, one Electrician, and two Elevator Attendants, to serve only during the sessions of the Legislature.

STATE CONTROLLER.

Term of incumbent ends January, 1911. Salary, $3,000.

A. B. Nye (R.) ..... of Oakland.

Name.	Politics.	Office.	Whence Appointed.	Salary.
D. A. Moulton	R	Deputy	San Bernardino	$2,700 00
F. R. Swain	R	Bookkeeper	San Francisco	2,400 00
C. L. Pardee	R	Expert	Eureka	2,000 00
A. B. Lemmon, Jr.	R	Clerk	Santa Rosa	1,600 00
E. M. Jefferds	R	Clerk	Visalia	1,600 00
R. P. Roper	R	Clerk	Napa	1,600 00
W. O. Swan, Jr.	R	Clerk	Pasadena	1,600 00
M. E. Colgan	R	Clerk	Santa Rosa	1,600 00
A. L. Carroll	R	Stenographer	Oakland	900 00
F. F. Canon	R	Messenger	Sacramento	720 00

Office, State Capitol.

On November 23, 1906, Governor Pardee appointed A. B. Nye to the office of State Controller, made vacant by the death of E. P. Colgan, to serve for the unexpired term of Controller Colgan; and on January 7, 1907, Governor Pardee re-appointed A. B. Nye to serve for the term ending January, 1911, to which E. P. Colgan had been elected on November 8, 1906.

On April 29, 1907, Frank Mattison of Santa Cruz was appointed Controller by Governor Gillett for the term to which E. P. Colgan had been elected on November 8, 1906.

At the date of issue of this volume, suit was pending in the Superior Court of the County of Sacramento to determine who was entitled to the office.

Photo by Hodson.

GOVERNOR'S MANSION, SIXTEENTH AND H STREETS, SACRAMENTO.

STATE TREASURER.

Term of incumbent ends January, 1911. Salary, $3,000.

WILLIAM R. WILLIAMS (R.) ..... of Fresno.

Name.	Politics.	Office.	Whence Appointed.	Salary.
H. P. Reese	R	Deputy	Fresno	$2,700 00
F. O. Cramer	R	Bookkeeper	Fresno	2,400 00
M. Williams	R	Clerk	Fresno	1,600 00
Belle Agee	R	Stenographer	Sanger	900 00
S. W. Ford	R	Watchman	Rialto	1,200 00
P. Brown	R	Watchman	Fresno	1,200 00
E. O. Felts	R	Watchman	Los Angeles	1,200 00
G. F. Wittenbrock	R	Watchman	Sacramento	1,200 00
S. Truitt	R	Porter	Fresno	720 00

Office, State Capitol.

ATTORNEY-GENERAL.

Term of incumbent ends January, 1911. Salary, $3,000.

U. S. WEBB (R.) ..... of Quincy.

Name.	Politics.	Office.	Whence Appointed.	Where Employed.	Salary.
E. B. Power	R	Assistant	Nevada City	San Francisco	$3,000 00
Raymond Benjamin	R	First Deputy	Napa	San Francisco	3,000 00
R. C. Van Fleet	R	Second Deputy	San Francisco	San Francisco	3,000 00
Malcolm C. Glenn	R	Deputy	Sacramento	Sacramento	2,400 00
George Beebe	R	Deputy	Los Angeles	San Francisco	2,400 00
W. H. Cobb	R	Phon. Reporter	San Francisco	San Francisco	1,800 00
J. Charles Jones	R	Clerk	Sacramento	Sacramento	1,600 00
L. Herzog	R	Clerk	Alameda	San Francisco	1,600 00
Helen Syme	R	Stenographer	San Francisco	San Francisco	1,200 00
Nellie C Lyons	R	Stenographer	San Francisco	San Francisco	1,200 00
W. N. Tipton	R	Porter	Oakland	Sacramento	480 00

Main office, Attorney-General, Room 1208, Humboldt Savings Bank Building, Fourth and Market streets, San Francisco. Office of Deputy, State Capitol.

SURVEYOR-GENERAL, AND EX-OFFICIO REGISTER OF STATE LAND OFFICE.

Term of incumbent ends January, 1911. Salary, $3,000.

W. S. KINGSBURY (R.) ..... of Los Angeles.

Name.	Politics.	Office.	Whence Appointed.	Salary.
A. W. Sanborn	R	Deputy	Los Angeles	$2,700 00
Donn J. Shields	R	Assistant	Los Angeles	2,000 00
James F. Lyon	R	Clerk	Arroyo Grande	1,600 00
C. B. Brier	R	Clerk	Sacramento	1,600 00
A. B. Pattison	R	Clerk	Los Angeles	1,600 00
D. M. Angeir	D	Clerk	El Dorado Co.	1,600 00
W. N. Tipton	R	Porter	Oakland	480 00

Office, State Capitol.

CLERK OF SUPREME COURT.

Term of incumbent ends January, 1911. Salary, $3,000.

FRANK L. CAUGHEY (R.)..... of Ukiah.

Name.	Politics.	Office.	Whence Appointed.	Where Employed.	Salary.
H. G. Grant	R	Chief Deputy	Hopland	San Francisco	$2,400 00
George H. Dryden	R	Deputy	San Francisco	San Francisco	1,800 00
Isadore Erb	R	Deputy	San Francisco	San Francisco	1,800 00
C. C. Brown	R	Deputy	Martinez	San Francisco	1,800 00
N. C. Daroux	R	Deputy	Sacramento	Sacramento	1,800 00
R. L. Dunlap	R	Deputy	Los Angeles	Los Angeles	1,800 00
F. M. Handy	R	Stenographer	Ukiah	San Francisco	1,000 00
Wm. Munro	R	Porter	Oakland	Sacramento	720 00

Office: Wells-Fargo Building, San Francisco; Bullard Block, Los Angeles; State Capitol, Sacramento.

SUPERINTENDENT OF PUBLIC INSTRUCTION.

Term of incumbent ends January, 1911. Salary, $3,000.

EDWARD HYATT (R.)..... of Riverside.

Name.	Politics.	Office.	Whence Appointed.	Salary.
M. G. Hyatt	R	Deputy	Riverside	$2,400 00
Job Wood, Jr.	R	Statistician	Salinas City	2,000 00
Lawrence E. Chenoweth	R	Text-Book Clerk	Bakersfield	1,600 00
Arthur M. Cleghorn	R	Clerk and Stenographer	Pomona	1,600 00
Edwin Barney	R	Porter	Sacramento	480 00

Office, State Capitol.

ADJUTANT-GENERAL.

Term at pleasure of the Governor. Salary, $3,000.

J. B. LAUCK (R.)..... of San Francisco.

Name.	Politics.	Office.	Whence Appointed.	Salary.
Arthur W. Bradbury	R	Assistant	Los Angeles	$2,400 00
Howard S. McIntire	R	Chief Clerk	Sacramento	1,800 00
Jacob Alexander	R	Record Clerk	Sacramento	1,600 00
John M. Milliken	R	Property and Fin. Clerk	Sacramento	1,600 00
Henry B. Van Horn	R	Record Clerk	Oakland	1,600 00
A. M. Coughlin	R	Stenographer	Sacramento	1,200 00
A. P. Gadbois	R	Armorer and Porter	Sacramento	1,200 00

Office, State Capitol.

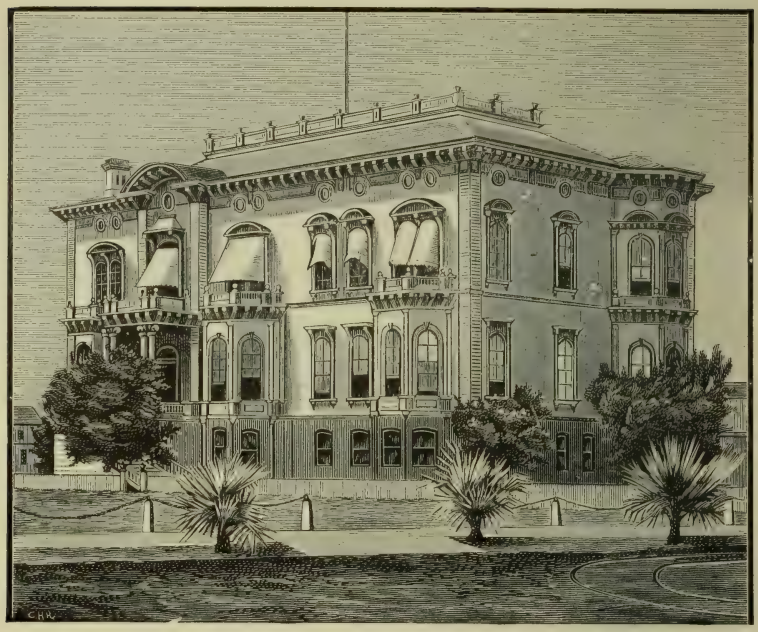

STATE PRINTING OFFICE, SACRAMENTO.

SUPERINTENDENT OF STATE PRINTING.

Term of incumbent ends January, 1911. Salary, $3,000.

W. W. SHANNON (R.)..... of San Francisco.

Name.	Politics.	Office.	Whence Appointed.	Salary.
John Whicher	R	Deputy	San Luis Obispo	$2,400 00 per yr.
Robert Alexander	R	Bookkeeper	San Francisco	1,980 00 per yr.
Mary Glynn	R	Stenographer	San Francisco	1,080 00 per yr.
W. F. Preston	R	Copy Editor	Sacramento	1,800 00 per yr.
W. W. Cuthbert	R	General Foreman	Sacramento	225 00 per mo.
Grove D. Deal	R	Bookk'per Print'g Office	Nevada	125 00 per mo.
J. M. Higgins	R	Foreman Bindery	Sacramento	175 00 per mo.
D. D. Sullivan	R	Foreman Pressroom	San Francisco	175 00 per mo.
E. P. McGeeney	R	Asst. Foreman Pressr'm	Solano	30 00 per wk.
F. A. Mauricio	R	Foreman Book Room	Los Angeles	36 00 per wk.
A. F. Smith	R	Foreman Job Room	San Francisco	36 00 per wk.
L. W. Matthias	R	Foreman Electro Dept.	San Francisco	36 00 per wk.
J. A. Harney	R	Timekeeper	Sacramento	150 00 per mo.
W. J. Colbert	R	Watchman	Los Angeles	100 00 per mo.

Office, State Capitol.

Compositors are paid $4 50 per diem; pressmen, $4.50 per diem; binders, $4.00 and $4.50 per diem; porters and laborers, $3.00 and $3.50 per diem; folders and sewers, $10.00 and $12.00 per week.

RAILROAD COMMISSIONERS.

Elected by districts. Terms of incumbents end January, 1911.

Name.	Politics.	Office.	Whence Elected.	Where Employed.	Salary.
A. C. Irwin	R	President	Marysville		$4,000 00
H. D. Loveland*	R	Commissioner	San Francisco		4,000 00
Theo. Summerland	R	Commissioner	Los Angeles		4,000 00
Judson C. Brusie	R	Secretary	San Francisco	San Francisco	2,400 00
Sparks Blasdel	R	Bailiff		San Francisco	1,200 00

* Appointed, on November 23, 1907, for the unexpired term of Andrew M. Wilson, resigned.

Office, Ferry Building, San Francisco.

Counties Composing Railroad Districts. *First District.*—Alpine, Amador, Butte, Calaveras, Colusa, Del Norte, El Dorado, Glenn, Humboldt, Lake, Lassen, Mendocino, Modoc, Napa, Nevada, Placer, Plumas, Sacramento, Shasta, Sierra, Siskiyou, Solano, Sonoma, Sutter, Tehama, Trinity, Yolo, and Yuba.

Second District.—Marin, San Francisco, and San Mateo.

Third District.—Alameda, Contra Costa, Fresno, Imperial, Inyo, Kern, Kings, Los Angeles, Madera, Mariposa, Merced, Mono, Monterey, Orange, Riverside, San Benito, San Bernardino, San Diego, San Joaquin, San Luis Obispo, Santa Barbara, Santa Clara, Santa Cruz, Stanislaus, Tulare, Tuolumne, and Ventura.

STATE BOARD OF EQUALIZATION.

Elected by districts. Terms of incumbents end January, 1911.

Name.	Politics.	Office.	Address.	District Represented.	Salary.
Alex. Brown	R	President	Milton	Second	$3,000 00
J. Harry Scott	R		San Francisco	First	3,000 00
Richard E. Collins	R		Redding	Third	3,000 00
Jeff McElvaine	R		S. Bernardino	Fourth	3,000 00
A. B. Nye	R	Controller, and ex-officio	Oakland		
T. M. Eby	R	Secretary	Sacramento		3,000 00
F. F. Canon	R	Messenger	Sacramento		480 00

Office, State Capitol.

Meetings, second Monday each month, and continuous session from third Monday in July to second Monday in September.

Counties Composing Equalization Districts. *First District.*—San Francisco.

Second District.—Alameda, Alpine, Amador, Calaveras, Contra Costa, El Dorado, Nevada, Placer, Sacramento, San Joaquin, and Tuolumne.

Third District.—Butte, Colusa, Del Norte, Glenn, Humboldt, Lake, Lassen, Marin, Mendocino, Modoc, Napa, Plumas, Shasta, Sierra, Siskiyou, Solano, Sonoma, Sutter, Tehama, Trinity, Yolo, and Yuba.

Fourth District.—Fresno, Imperial, Inyo, Kern, Kings, Los Angeles, Madera, Mariposa, Merced, Mono, Monterey, Orange, Riverside, San Benito, San Bernardino, San Diego, San Luis Obispo, San Mateo, Santa Barbara, Santa Clara, Santa Cruz, Stanislaus, Tulare and Ventura.

The expiration of the term of office of all appointments made by the Governor is figured according to the provision of Section 1003*a* of the Political Code. (Statutes 1903, p. 150.)

COMMISSION ON REVENUE AND TAXATION.

The Commission on Revenue and Taxation was appointed by virtue of an Act passed March 20, 1905, entitled "An Act authorizing the Governor to appoint an expert in taxation and public finance, to sit as a member of a commission to be composed of himself and a general committee of the Senate and Assembly of the thirty-sixth session of the Legislature of the State of California, of which commission the Governor shall be ex-officio a member and chairman, to investigate the system of revenue and taxation in force in this State, and to recommend a plan for the revision and reform thereof; to provide for the creation of said commission, and to define its powers, and making an appropriation therefor," being Chapter CCCXXIV of the Statutes of California of the thirty-sixth session, and also by virtue of a joint resolution of the Senate and Assembly of the thirty-seventh session, under which there were appointed from the Senate: Senators J. B. Curtin of Sonora and M. L. Ward of San Diego, from the Assembly: Assemblymen H. S. G. McCartney of Los Angeles and E. F. Treadwell of San Francisco, and by the Governor, March 20, 1905, as Expert on Taxation and Public Finance, Carl C. Plehn, Associate Professor of Finance, Department of Economics, University of California.

The Commission rendered a Preliminary Report in August, 1906, and a Final Report in December, 1906. The constitutional amendment recommended in the report was proposed to the people by the Legislature in its thirty-seventh session by a resolution adopted March 9, 1907. The Commission was continued by the Act of March 13, 1907, entitled "An Act appropriating money to carry on the work provided for in the Act" above referred to of 1905.

STATE LIBRARY.

Trustees.

Appointed by the Governor. (Political Code, § 2292; Statutes 1899, p. 30.)
Term, four years. No compensation.

Allen B. Lemmon (R.), of Santa Rosa, *President*.....Term expires February 28, 1910.
Joseph Steffens (R.), of Sacramento.....Term expires February 28, 1910.
Bradner W. Lee (R.), of Los Angeles.....Term expires February 28, 1910.
W. C. Van Fleet (R.), of San Francisco.....Term expires February 28, 1908.
Charles S. Greene (R.), of Oakland.....Term expires February 28, 1908.

State Librarian.

Appointed by Board of Trustees. Term ends July, 1910. Salary, $3,000.

James L. Gillis (R.).....of Sacramento.

Name.	Office.	Whence Appointed.	Salary.
.....	Assistant Librarian.....	Sacramento.....	$2,400 00
Ernest Bruncken.....	Chief of Sociological Dept.....	Sacramento.....	1,800 00
Margaret Eastman.....	Chief Deputy and in charge of Order Dept.....	Los Angeles.....	1,800 00
Daisy I. Ennis.....	Reference Librarian.....	Sacramento.....	1,500 00
Mary L. Sutliff.....	Chief of Catalog Dept.....	Sacramento.....	1,500 00
Clara M. Rowell.....	Cataloger.....	Los Angeles.....	1,200 00
Mrs. Annie L. Blanchard..	Shelf Lister.....	Sacramento.....	1,200 00
Eudora Garoutte.....	Chief of Cal. Historical Dept....	San Francisco..	1,200 00
Alice J. Haines.....	Asst. in Cal. Historical Dept....	San Francisco..	1,200 00
Laura Steffens.....	Chief of Extension Dept.....	Sacramento.....	1,500 00
Mabel R. Gillis.....	Asst. in Extension Dept.....	Sacramento.....	1,200 00
Alice Hassett.....	Asst. in Extension Dept.....	Sacramento.....	600 00
Annie Lowry.....	In charge of Periodicals and Binding.....	Sacramento.....	1,200 00
Bertha Kumli.....	Library Organizer.....	Santa Rosa.....	1,200 00
Mabel E. Prentiss.....	Library Organizer.....	Pomona.....	1,200 00
Mrs. Sarah A. Hutchinson	General Assistant.....	San Francisco..	1,200 00
James Grover O'Connor...	Assistant in Law Dept.....	Berkeley.....	900 00
Wm. H. Lugg.....	Shipping Clerk.....	Sacramento.....	1,080 00
Sanford Barnes.....	Page in Law Dept.....	Sacramento.....	180 00
Victor Cordano.....	Janitor.....	Sacramento.....	480 00

The State Library is located in the State Capitol.

California State Library.—At the first session of the California State Legislature there was introduced by John S. Bradford, a member of the Assembly from the Sonoma District, a bill entitled "An Act defining the duties of State Librarian and prescribing rules for the government of the State Library." This bill was passed by the Assembly and Senate and was signed by Governor Peter H. Burnett April 9, 1850. In

LIBRARIAN'S OFFICE—CALIFORNIA STATE LIBRARY.

1903, greatly increased powers were granted to the trustees, resulting in a great extension of the work of the library, and the application of such methods as are approved and employed in the best equipped libraries of the country.

The total number of accessioned volumes in the library is 138,140, and in addition there are 13,200 volumes in the traveling libraries and 644 volumes of embossed books for the use of the blind.

The Law Department is fully equipped with statutes, reports, digests, encyclopedias, and text-books, and is entirely free to the public for reference use. State officers are entitled to borrow books, and private individuals are accorded the same privilege upon presentation of an order signed by a Superior or higher judge.

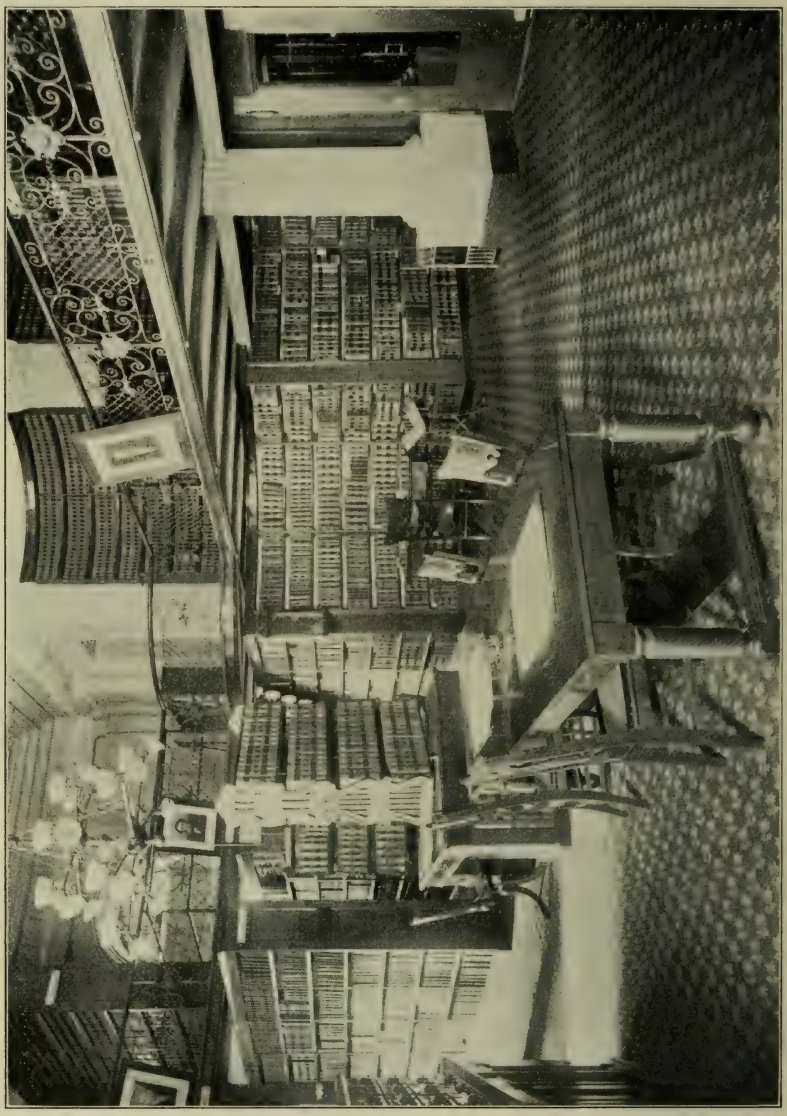

LAW DEPARTMENT—CALIFORNIA STATE LIBRARY.

The Legislative Reference Department has for its object a close correlation of the library with the public life of the State. Information is furnished on all subjects connected with the administration of public affairs to officials, both State and local, as well as to all others interested. A collection of public documents of all kinds, pamphlets and fugitive publications, is being gathered and made available by means of indexes, notes, etc. Special attention is paid to the needs of legislators and legislative committees.

The Reference and Loan Department aims to make accessible the valuable material contained in the library. Information is furnished to any one who requests it either in person or by letter. Books are loaned to any resident of the State who applies through a local library, or other educational institution, a State traveling library, a registered

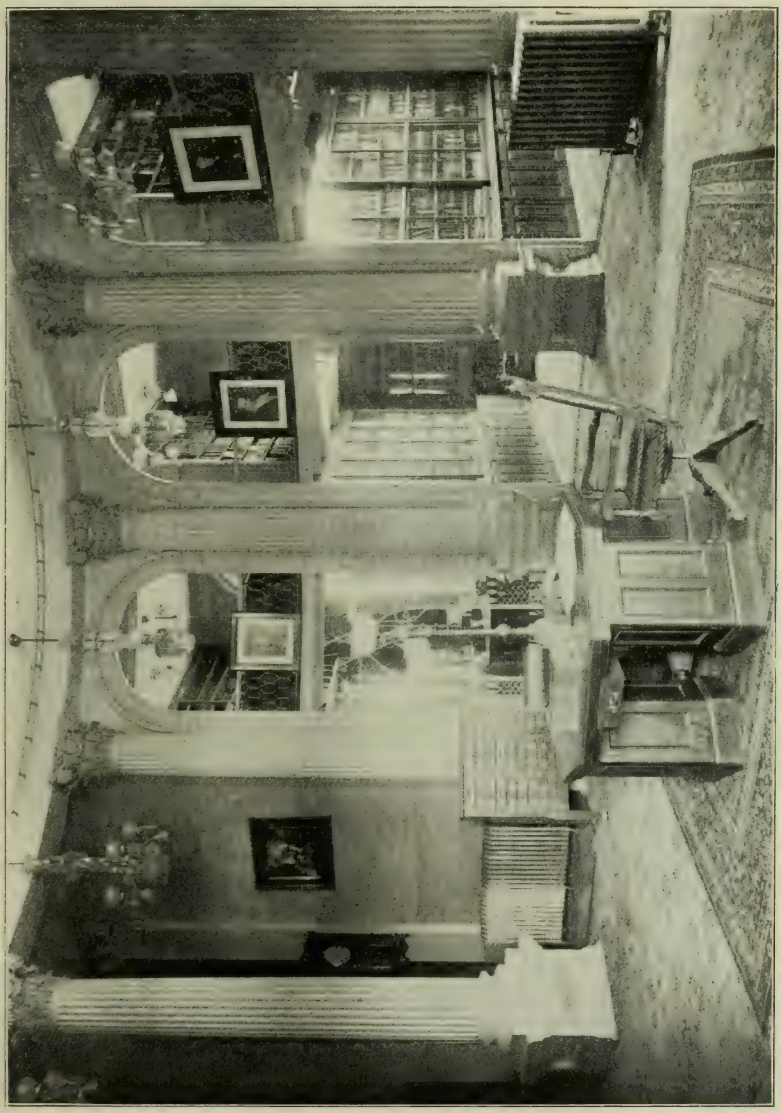

GENERAL DEPARTMENT—CALIFORNIA STATE LIBRARY.

study club, or a Superior Judge. In localities where none of these methods are available, books are loaned through the Wells-Fargo Co. by special arrangement.

The work of the Catalog Department is proceeding along two parallel lines: the cataloging of the regular additions of new books and the re-cataloging of all the books acquired by the library previous to 1904.

The California Historical Department has an excellent collection of books on the history and description, resources and industries of the State, as well as the works of

California authors in all departments of literature. There are biographical sketches and very full lists of names of California authors, pioneers, and early settlers. The department also contains over 3,000 bound volumes of newspapers, including a complete file of California papers from 1849 to the present time.

A newspaper index has been compiled covering nearly the entire period from 1846 to date, so that the information on California affairs contained in the papers is made easily available.

The Extension Department is subdivided into the Traveling Libraries Division, Study Club Division, Public Libraries Division, and Books for the Blind Division.

Traveling libraries are made up of 50 volumes each and are sent to any community without a public library on the application of five resident taxpayers. There is no charge for the use of the libraries, and the transportation both ways is paid by the State Library. A library may be kept three months and by special permission may be retained an additional three months.

Study Club libraries are loaned to any registered study club on the application of two resident taxpayers. These libraries are sent out to encourage the foundation and maintenance of clubs for systematic study. There are no registration fees, but for each study club library the fee of $1.50 for each 25 (or less) books must be paid in advance toward expense of service. The fee entitles the club to one shipment (to and from), express free. A study club library may be kept three months, and by special permission the time may be extended.

Until the library is returned to its permanent quarters in the Capitol, it will be impossible to fill requests for study club libraries, as the books are not accessible.

Embossed books in four different types are sent to any blind resident of California upon application, and collections of from ten to twenty-five books will be loaned to any public library that can vouch for at least five borrowers, on application of its trustees and upon agreement to loan the books free to any blind applicant. There are 240 blind borrowers, and the total number of books is 644.

The Public Libraries Division is for the purpose of encouraging the establishment of public libraries throughout the State. Two library organizers are kept in the field to assist in establishing libraries, to visit those already established, and to give advice and assistance to public libraries in regard to library methods, buildings, etc. The annual reports of all libraries in the State are kept on file in this division, and a collection of plans and views of California library buildings is available for consultation.

CAPITOL COMMISSIONERS.

James N. Gillett (R.)---Governor.
C. F. Curry (R.)---Secretary of State.
William R. Williams (R.)---Treasurer.
E. F. Mitchell (R.), Secretary. Salary, $600 per annum.

Name.	Politics.	Office.	Whence Appointed.	Salary.
John W. Reeves	R	Head Gardener	Oakland	$1,500 00
William Burley	R	Gardener	San Francisco	1,080 00
Otto Bauer	R	Gardener	Woodland	1,080 00
M. V. Ashbrook	R	Gardener	Fresno	1,080 00
W. G. Howard	R	Gardener	Bakersfield	1,080 00
W. S. Canon	R	Gardener	Sacramento	1,080 00
G. P. Copp	R	Gardener	Stockton	1,080 00
J. J. Ruggles	R	Gardener	Sacramento	1,080 00
James Moraghan	R	Gardener	Sacramento	1,080 00
Alonzo Moore	R	Gardener	Sacramento	1,080 00
Webster Laing	R	Gardener	Galt	1,080 00
J. F. Morgan	R	Gardener	San Francisco	1,080 00
T. B. Khungian	R	Gardener	Fresno	1,080 00
J. J. Hourigan	R	Special Policeman	San Francisco	1,200 00
W. R. Hall	R	Special Policeman	Sacramento	1,200 00
W. A. Johnson	R	Special Policeman	Los Angeles	1,200 00
Chas. K. Wood	R	Watchman Gov.'s Mans'n	Sacramento	1,200 00

Office, State Capitol.

STATE BOARD OF EXAMINERS.

James N. Gillett (R.) ..... Governor.
C. F. Curry (R.) ..... Secretary of State.
U. S. Webb (R.) ..... Attorney-General.

Name.	Politics.	Office.	Whence Appointed.	Salary.
B. B. Deming	R	Secretary	Auburn	$3,000 00
Clyde L. Seavey	R	Assistant Secretary	Pasadena	2,400 00
Mrs. K. M. Flynn	R	Clerk	San Francisco	1,600 00
Edith L. Grove	R	Clerk	Quincy	1,600 00
E. J. Taylor	R	Clerk	San Francisco	1,600 00
Chauncey Clark	R	Clerk	San Francisco	1,600 00
Charles Prince	R	Porter	Pasadena	480 00

Office, State Capitol.

The Board of Examiners consists of the Governor, the Secretary of State, the Attorney-General, or during his absence from the capital, the Assistant Attorney-General. The secretary of the board is ex-officio a member thereof, to act only in the absence from the capital of any two of the members.

BANK COMMISSIONERS.

Appointed by the Governor, by and with the advice and consent of the Senate. Term four years. (Stats. 1903, p. 365; 1905, p. 304; 1907, p. 572.)

Name.	Politics.	Office.	Whence Appointed.	Term Ends.	Salary.
C. H. Garoutte	R	Commissioner	San Francisco	June 29, 1911	$3,600 00
Henry E. Sherer	R	Commissioner	Los Angeles	June 29, 1911	3,600 00
Herman Silver	R	Commissioner	Los Angeles	June 29, 1909	3,600 00
John C. Lynch	R	Commissioner	Berkeley	June 29, 1909	3,600 00
J. Cal. Ewing	R	Secretary	Oakland		3,600 00

Office, Crocker Building, San Francisco.

In addition to their salary, the Commissioners receive traveling expenses, not to exceed $5,000 per annum for the four Commissioners and Secretary.

Salaries and expenses are paid out of moneys collected by the Commissioners.

COMMISSIONERS OF BUILDING AND LOAN ASSOCIATIONS.

Appointed by the Governor. Terms of incumbents end January 7, 1911. (Stats. 1905, p. 659; 1907, p. 631.)

Name.	Politics.	Office.	Whence Appointed.	Salary.
J. P. Transue	R	Commissioner	Los Angeles	$2,400 00
Albert Lindley	R	Commissioner	Sacramento	2,400 00
James L. Fields	R	Secretary	San Francisco	1,800 00

Office, 403-405 Call Building, Market street, San Francisco.

Salaries and expenses are paid out of moneys collected by the Commissioners.

INSURANCE COMMISSIONER.

Appointed by the Governor, by and with the consent of the Senate. Term of incumbent ends April 5, 1910. Salary, $4,000. (Stats. 1867-8, p. 336; 1907, p. 141; Pol. Code, § 368.)

E. Myron Wolf (R.)..... of San Francisco.

Employes.

Name.	Politics	Office.	Salary per Mo.
F. R. Danforth	R	Deputy	$225 00
C. E. Linaker	R	Examiner	200 00
E. M. Ritter	R	Examiner	200 00
S. H. Beckett	R	Clerk	150 00
F. M. Lumbard	R	Clerk and Stenographer	150 00
H. F. Risborough	R	Clerk	150 00
M. E. Osgood	R	Stenographer	75 00

Office, 602 California street, San Francisco.

DEPARTMENT OF ENGINEERING.

(Statutes 1907 p. 215.)

Advisory Board.

J. N. Gillett.....Governor.
W. V. Stafford.....President of Board of State Harbor Commissioners.
F. W. Hatch.....General Superintendent of State Hospitals.
Nathaniel Ellery.....State Engineer.

Consulting River Board. (No pay.)

George W. Tatterson, of Stockton. M. J. Boggs, of Colusa.
Alexander Gordon, of Sacramento. E. S. Brown, of Sacramento.
W. J. Smith, of Vorden.

Appointments.

Name.	Politics.	Office.	Whence Appointed.	Salary.
Nathaniel Ellery	R	State Engineer	Eureka	$4,800 00
George C. Sellon	R	State Architect	San Francisco	4,000 00
Paul M. Norboe	R	Asst. State Engineer	Hanford	3,000 00
Ralph Barker	R	Asst. State Engineer	San Francisco	3,000 00
Carl Uhlig	R	Deputy Engineer	San Francisco	2,400 00
N. A. Eckart	R	Deputy Engineer	San Rafael	2,400 00
Edward Goodwin	R	Engineer Draftsman	Napa	2,000 00
George S. Perkins	R	Engineer Draftsman	Mill Valley	2,000 00
W. J. Young	R	Architect Draftsman	Berkeley	2,000 00
H. S. Morrow	R	Secretary	San Diego	1,800 00
G. E. S. Barnes	R	Clerk	Sacramento	1,500 00
Charles Prince	R	Porter	Pasadena	480 00

Office, State Capitol.

Nathaniel Ellery, appointed by the Governor, by and with the consent of the Senate, May 11, 1907; term, four years. Consulting River Board, appointed by the Governor, by and with the consent of the Senate; term, at pleasure of appointive power. Other appointments are made by the State Engineer; term, at pleasure of appointive power. Appointments by State Engineer must be confirmed by the Advisory Board.

Members of the Advisory Board and of the Consulting River Board are allowed their necessary traveling expenses.

The Act creating the Department of Engineering abolished the following departments in State government: Commissioner of Public Works; Department of Highways; Auditing Board to the Commissioner of Public Works; Débris Commissioner, and Lake Tahoe Wagon Road Commissioner.

DEPARTMENT OF FORESTRY.

(Statutes 1905, p. 235.)

Address all communications to State Forester, Sacramento, Cal.

State Board of Forestry.

James N. Gillett.....Governor.
Charles F. Curry.....Secretary of State.
U. S. Webb.....Attorney-General.
G. B. Lull.....State Forester.

State Forester's Office.

Name.	Office.	Whence Appointed.	Salary.
G. B. Lull*	State Forester	Forest Service	$2,400 00
M. Smith, Jr.	Assistant State Forester	Forest Service	1,200 00
G. H. Sellers	Assistant State Forester	Forest Service	1,200 00
Lillian E. Clark	Stenographer	Sacramento	1,200 00

*Appointed by the Governor. Term at the pleasure of the Governor.

Office, State Capitol.

Forestry work by the State of California is conducted by the State Board of Forestry. Its aim is to secure the highest permanent returns from the forest both in useful material and in water for irrigation. To accomplish this the forestry policy, as expressed in the Act of March 18, 1905, contemplates the protection of forest areas from fire; the reproduction of the forest naturally by encouraging the adoption by forest owners of proper cutting methods and the extension of the forest by planting on areas where forestation by natural means may not be expected. The services of the State Forester's office in the management or extension of forests are available to all forest and land owners under Section 4 of the Act of March 18, 1905, which requires that parties receiving advisory aid shall pay at least the field expenses incurred in the examination of the property.

The efforts of the State Board of Forestry to protect forested areas from fire consist in the enforcement of the penal sections of the forest law, which impose heavy fines for burning brush or other inflammable material without a permit from the State Forester or from a duly appointed fire warden; for causing the destruction of forest property by fire; for allowing camp fires to escape, and for refusing to fight fire when called upon by a fire warden. A fire warden force of about five hundred men scattered throughout the forested area of the State is supported partly by county appropriations and partly by voluntary efforts on the part of interested citizens. All fines collected for violations of the forest law are divided equally between the county in which each is imposed and the State.

Stats. 1907: ch. 536 makes it a misdemeanor, punishable by a fine of not less than $25 nor more than $500, to commit any of the following acts:

1. To set fire, or cause or procure fire to be set, to any material being or growing on lands not the property of the person who sets such fire without the permission of the owner of the land, except that camp fires may be built on uninclosed lands, if the owner has not forbidden such building in any way, and provided the builder totally extinguishes the fire before leaving it.

2. To allow fires lawfully set to escape from the control of the person having charge thereof or to spread to the lands of another.

3. To build a fire anywhere (excepting camp fires and fires set to facilitate redwood logging) during a dry season, without first obtaining written permission from a fire warden.

4. To use any engine or boiler, except such as use oil as fuel, near any forest, brush or grass land, unless such engines or boilers are provided with adequate devices to prevent the escape of fire from any part.

5. To refuse to obey the summons of any fire warden to aid in extinguishing fires (*Note:* for this the fine is not less than $10.)

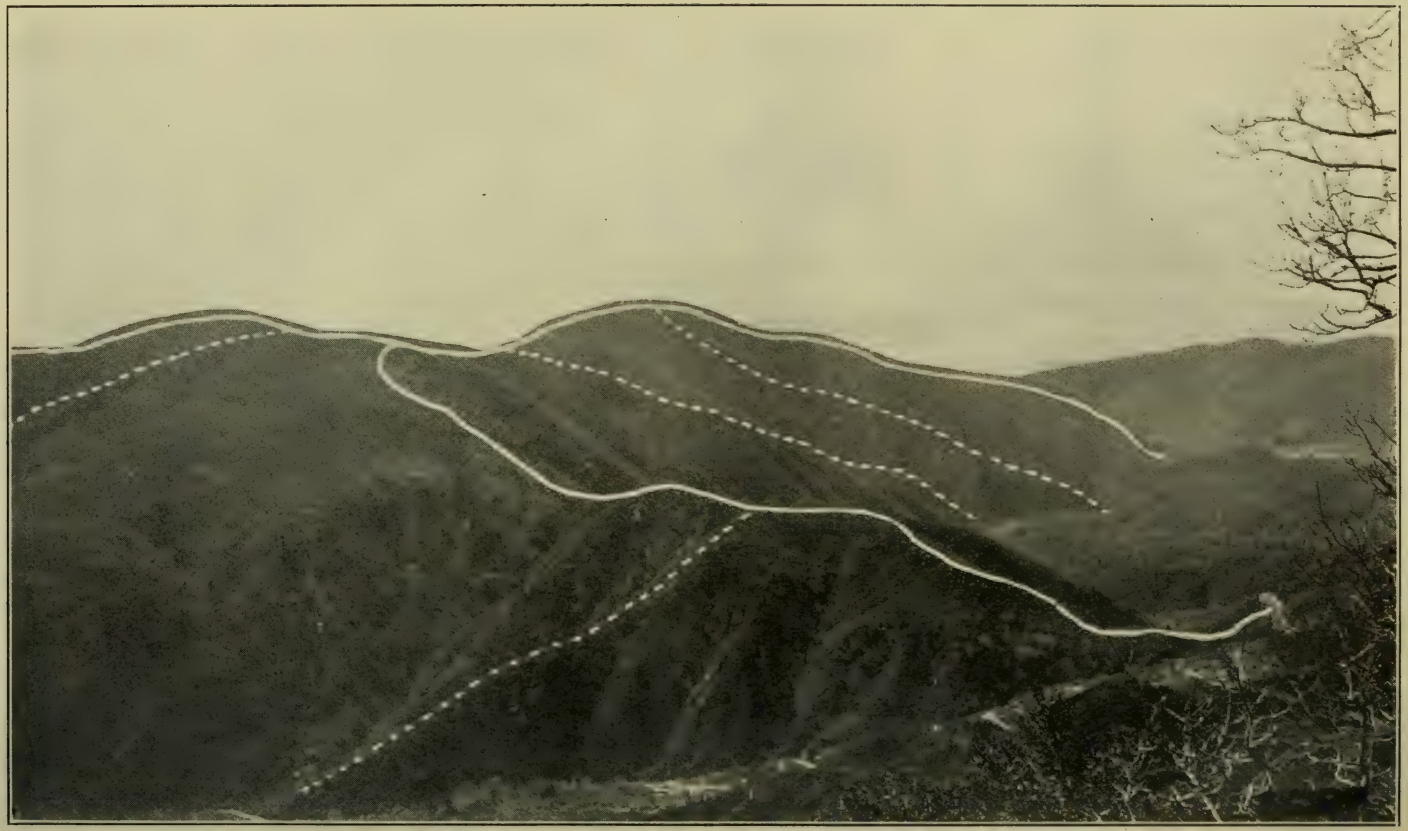

GRAPHICAL REPRESENTATION OF FIRE LINES USEFUL IN CONTROLLING FOREST FIRES, SAN BERNARDINO NATIONAL FOREST.

Photo by Forest Service, U. S. Dept. of Agr.

The width of the lines varies from 30 to 60 feet.

ORANGE GROVES, AT THE FOOT OF FORESTED MOUNTAINS IN SAN BERNARDINO NATIONAL FOREST.

Photo by Forest Service, U. S. Dept. of Agr. The source of streams which make irrigation of the fertile valley possible.

Photo by Forest Service, U. S. Dept. of Agr.

COMPLETE UTILIZATION OF ALL MERCHANTABLE TIMBER CUT IN THE NATIONAL FORESTS AS REQUIRED BY THE REGULATIONS GOVERNING CUTTING. SCATTERED TREES ARE LEFT TO FURNISH SEED FOR A NEW CROP.

California Redwood Park.

Name.	Office.	Whence Appointed.	Salary.
S. H. Rambo	Warden	Boulder Creek, Cal.	$1,500 00
J. H. Creed	Foreman	Boulder Creek, Cal.	1,200 00

California Redwood Park, located near Boulder Creek, in Santa Cruz County, is the only tract of forest administered by the State Board of Forestry. It consists of approximately 3,800 acres, mainly of virgin redwood. The park is crossed by numerous streams which are bordered by ferns, mosses, and water-plants. On Waddell Creek, near the center of the basin-shaped park, are located the warden's headquarters and the rustic buildings constructed for the accommodation of visitors. The headquarters are connected with Boulder Creek by a telephone line and by a daily stage which carries mail during the summer months. From the warden's headquarters numerous trails and walks lead to the many points of interest. An illustrative booklet descriptive of the Park can be obtained free by application to the State Forester, Sacramento, Calif.

Of California Redwood Park, United States Senator Perkins has said: "I have traveled through the forests of Mariposa and I have driven through the wonderful forests of southern Germany, yet I have never seen the equal of California Redwood Park."

David Starr Jordan, President of Stanford University, has said: "California Redwood Park is a leaf from the greatest of virgin forests, a sample of the redwoods as they have been for ten thousand years, and one which may be preserved for all time. Besides

Photo by Pillsbury of Oakland.

VIEW IN CALIFORNIA REDWOOD PARK.

Photo by Pillsbury of Oakland.

"CATHEDRAL GROUP," CALIFORNIA REDWOOD PARK.

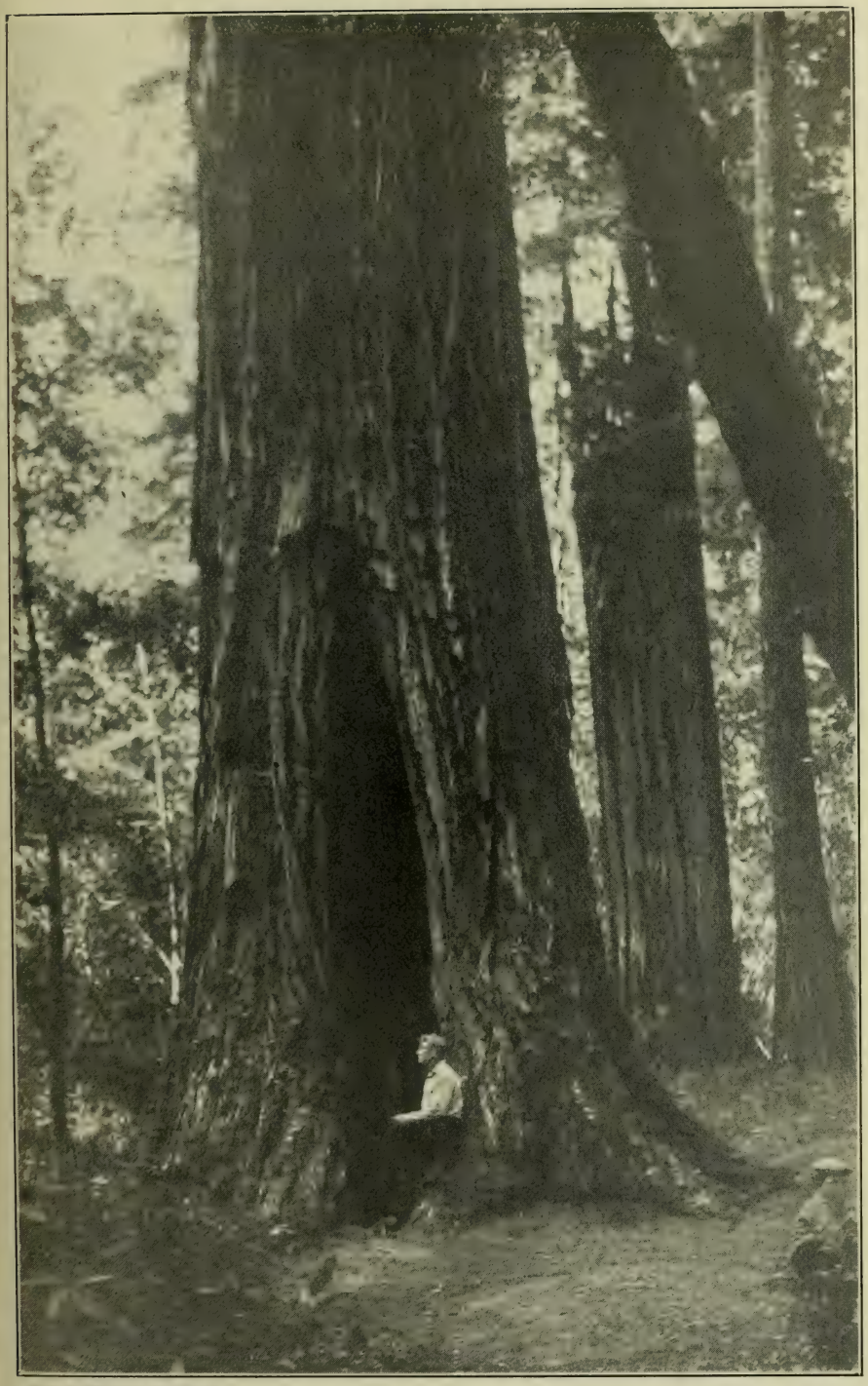

Photo by Pillsbury of Oakland.

"MOTHER OF THE FOREST," CALIFORNIA REDWOOD PARK.

this, it is a botanical garden where the wax myrtle, the California nutmeg-tree, the California whortleberry, the clintonia, the oxalis, and all the other plants which follow the redwoods may be likewise saved for our descendants."

The National Forests of California.

The National Forests of California are administered by the Forest Service of the United States Department of Agriculture. Their area has become so great by reason of recent proclamations and their importance to local interests so vital because of their fuller utilization that they, with the National Forests of western Nevada, have been placed in a separate inspection district, the headquarters of which are centrally located in the Merchants' Exchange Building, San Francisco. The inspecting and advisory functions of this recently established office will maintain complete harmony between the administrative forces of the forests and the many who use them. The personnel of this office and the list of the National Forests and local administrative officers follow:

INSPECTION DISTRICT NO. 5—CALIFORNIA AND WESTERN NEVADA.

Headquarters, Merchants' Exchange Building, San Francisco, Cal.

F. E. Olmsted, *Chief Inspector.*

Coert Du Bois, *Inspector.* G. W. Peavy, *Inspector.*
John H. Hatton, *Inspector.* S. J. Flintham, *Inspector.*
Wm. C. Hodge, Jr., *Inspector.* J. K. Campbell, *Inspector.*

National Forest.	Date of Proclamation.	Area.	Supervisor.	Address.
		acres		
Diamond Mountain	Oct. 15, 1906	649,837	L. A. Barrett	Quincy.
Inyo	May 25, 1907	221,324	A. H. Hogue	Bishop.
Klamath	May 6, 1905	1,896,313	R. L. P. Bigelow	Yreka.
Lassen Peak	June 2, 1905	897,115	L. A. Barrett	Quincy.
Modoc	Nov. 29, 1904	288,218	C. E. Rachford	Alturas.
Monterey	June 25, 1906	335,195	N. O. Torstenson	Salinas.
Pinnacles	July 18, 1906	14,108	N. O. Torstenson	Salinas.
Plumas	Mar. 27, 1905	787,742	L. A. Barrett	Quincy.
San Bernardino	Feb. 25, 1893	737,120	R. H. Charlton	Los Angeles.
San Gabriel	Dec. 20, 1892	555,395	R. H. Charlton	Los Angeles.
San Jacinto	Feb. 14, 1907	1,751,439	J. R. Bell	Hemet.
San Luis Obispo	June 25, 1906	363,350	E. S. Mainwaring	San Luis Obispo.
Santa Barbara	Oct. 3, 1906	1,982,100	Willis M. Slosson	Santa Barbara.
Shasta	Sept. 24, 1906	1,523,770	G. A. Coleman	Sisson.
Sierra (North)	July 25, 1905	5,049,934	Chas. H. Shinn	Northfork.
Sierra (South)			Wm. B. Greeley	Hot Spring.
Stanislaus	Sept. 7, 1906	1,296,800	S. L. N. Ellis	Sonora.
Stony Creek	Feb. 6, 1907	937,569	Ernest Britten	Elk Creek.
Tahoe	Sept. 17, 1906	1,394,772	Madison B. Elliott	Nevada City.
Trabucco Cañon	Jan. 30, 1899	109,970	J. R. Bell	Hemet.
Trinity	Apr. 26, 1905	1,243,042	F. H. Hafley	Weaverville.
Warner Mountain	Nov. 29, 1904	306,518	C. E. Rachford	Alturas.

How to Use the National Forests.

Each National Forest is administered directly by a Supervisor, who maintains headquarters in or near his forest. His assistants are called Rangers or Guards, depending on whether they are permanent or temporary employés.

To secure the use of land within a National Forest as sites for stores, hotels, residences, and other similar purposes, or for the construction of wagon roads, trails, tramroads, canals, reservoirs, telephone and power lines, etc., consult the Supervisor or nearest Ranger. Do not use any National Forest land without first securing a permit from the Supervisor.

Timber and wood are given free to settlers, farmers, prospectors, and others for domestic use, and to school and road districts. It must be purchased for any commercial use.

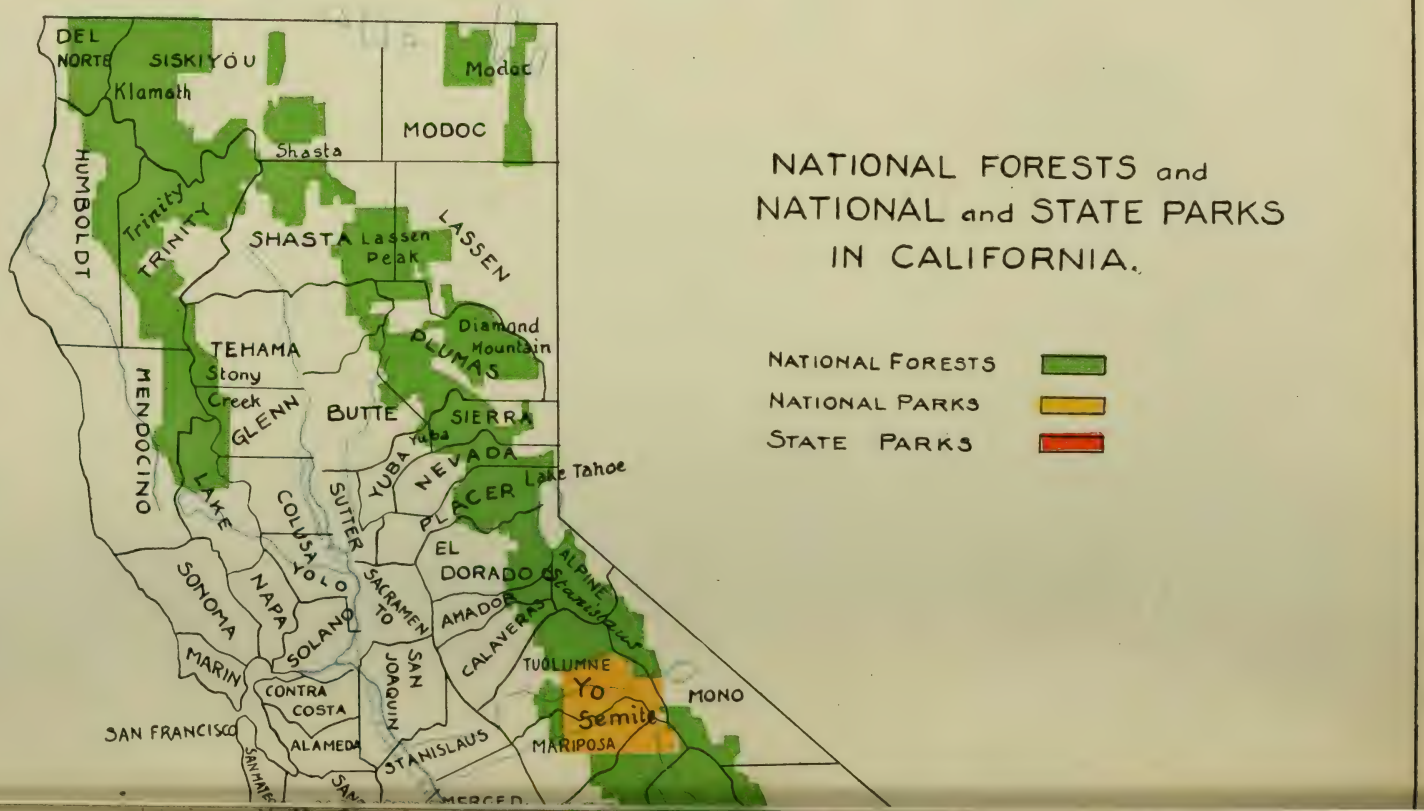

NATIONAL FORESTS and
NATIONAL and STATE PARKS
IN CALIFORNIA.

NATIONAL FORESTS
NATIONAL PARKS
STATE PARKS

Compiled by C. F. CURRY, Secretary of State.

Printed at State Printing Office, W. W. SHANNON, State Printer.

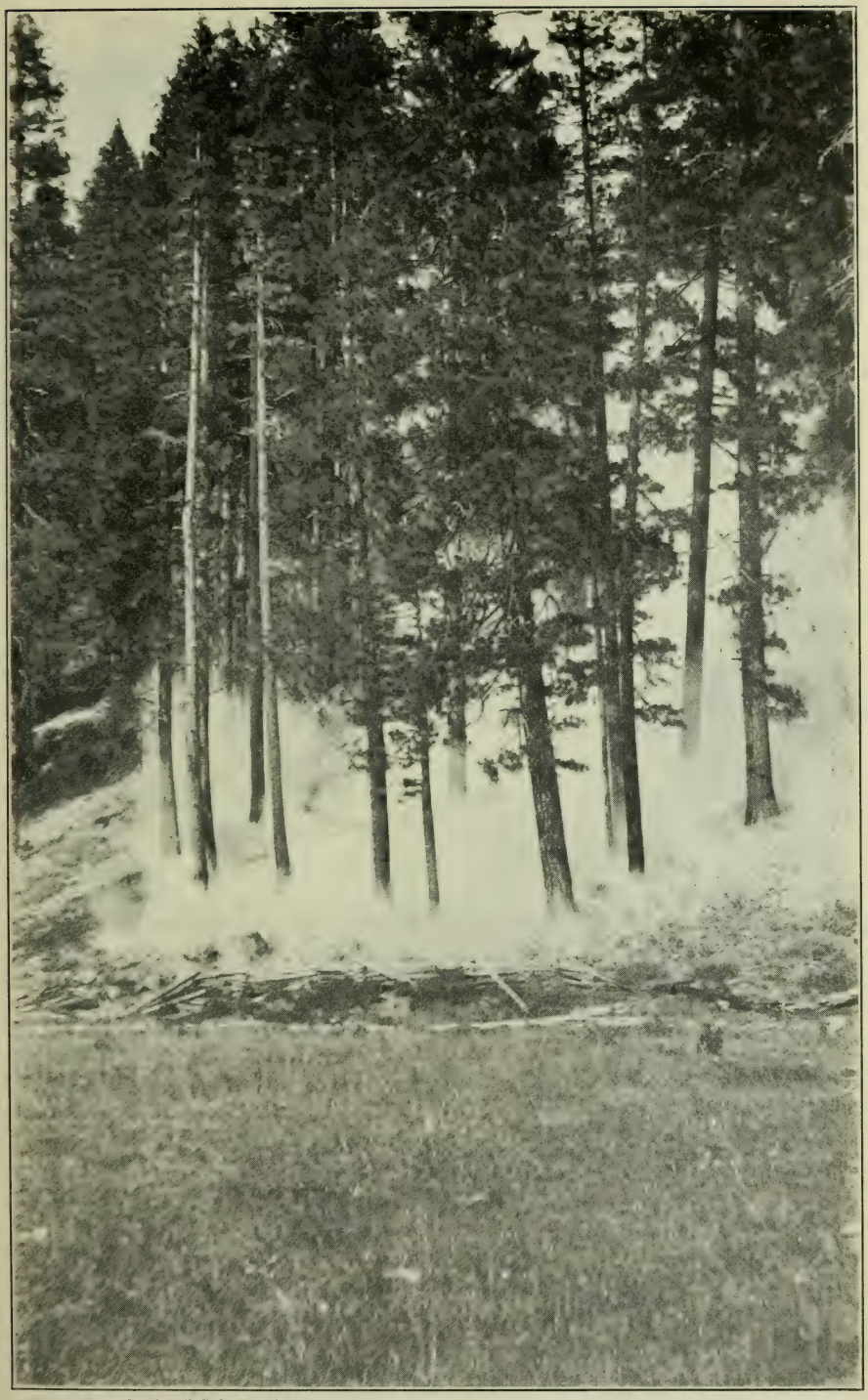

Photo by Forest Service, U. S. Dept. of Agr.

FIRES IN PLUMAS NATIONAL FOREST.

Fires destroy, every year, more timber than is used.

Photo by Forest Service, U. S. Dept. of Agr.

BAND OF 1,900 SHEEP GRAZING IN SIERRA NATIONAL FOREST.

In purchasing, if not more than $50 worth of material is wanted, apply to the nearest Ranger; if more than $50 worth is required, apply to the Supervisor.

To secure a permit to graze live stock on a National Forest apply to the Supervisor. Every year before the grazing season opens, notice is given of the date on which all applications must be in. The Supervisor will furnish all information regarding fees and other details.

No stock may be grazed on a National Forest without a permit, except the few head in actual use by campers, prospectors, and travelers.

Prospecting and mining may be followed within a National Forest exactly as elsewhere. Timber and wood on a patented claim may be cut and disposed of in any way desired. On a valid unpatented claim, timber and wood may be cut and used for purposes connected with the actual development of the claim, free of charge and without a permit. It may not be cut, however, for purposes of sale nor for purposes not connected nor consistent with the actual development of the claim.

Homesteading in the National Forests is governed by the Act of July 11, 1906. After selecting a homestead consonant with the terms of this Act, describe it accurately by section, township, and range, or if not surveyed, by natural objects, such as streams, etc., and consult the Supervisor regarding further methods of procedure. Do not squat on land before it is listed for entry, nor ask to have valuable timber lands listed. The law refers only to lands chiefly valuable for cultivation.

In all cases where users of the National Forests have differences with the local forest officers which they cannot settle satisfactorily, they should appeal to the Forester, Forest Service, Washington, D. C.

COMMISSIONER FOR THE REVISION AND REFORM OF THE LAW.

Salary, $3,600. (Statutes 1907, p. 294.)

J. W. Wiley (R.), of Bakersfield ..... Term ends October 1, 1911.

Louise Allen Toon, Stenographer. Salary, $1,200.

STATE MINING BUREAU.

Board of Trustees.

Appointed by the Governor. Term of office, four years. No salary.

(Statutes 1893, p. 203.)

F. W. Bradley (R.), of San Francisco ..... Term expires November 4, 1909.
Louis Janin (D.), of Gaviota ..... Term expires November 4, 1909.
Harold T. Power (R.), of Michigan Bluff ..... Term expires November 4, 1909.
E. A. Stent, of San Francisco ..... Term expires November 4, 1909.
Curtis H. Lindley, of San Francisco ..... Term expires November 4, 1909.

State Mineralogist.

Appointed by the Governor. Term of incumbent expires 1911. Salary, $3,000.

Lewis E. Aubury (R.) ..... of San Francisco.

Name.	Politics.	Office.	Whence Appointed.	Salary.
E. B. Preston	R	Geologist	Petaluma	$1,800 00
P. K. Swan	R	Curator	San Francisco	1,800 00
A. C. O'Neill	R	Sec. and Asst. Librarian	San Francisco	1,500 00
C. F. Lean	R	Librarian	San Francisco	1,500 00
Charles G. Yale	D	Statistician	Alameda	1,200 00
Arthur Nagle	R	Night Watchman	San Francisco	900 00
J. Dennis	R	Janitor	Oakland	900 00
A. J. Dennis	R	Messenger	Oakland	900 00

Field Assistants and employés of Bureau are appointed by State Mineralogist. Field Assistants are not permanently employed, only a few months in the year; salary, $150 per month and expenses.

Office, Ferry Building, San Francisco.

STATE DAIRY BUREAU.

Appointed by the Governor. Term, four years. No pay. The Board is classified so that the terms of office expire successively. (Statutes 1897, p. 68.)

F. W. Andreason (R.), of Ferndale ..... Term expires July 1, 1911.
J. A. Bliss (R.), of Oakland ..... Term expires July 1, 1909.
W. Frank Pierce (R.), of Oakland ..... Term expires July 1, 1908.

William H. Saylor (R.), Agent and Secretary, and Chemist. Salary, $1,200.
Office, San Francisco.

STATE VETERINARIAN.

Office, State Capitol, Sacramento.

Appointed by Governor. Term of office at pleasure of Governor. (Stats. 1899, p. 129.)

Dr. Charles Keane (R.), of Los Angeles ..... State Veterinarian.
Date of appointment, January 23, 1907. Salary, $3,000.

W. E. D. Morrison (R.), of Los Angeles ..... Assistant.
Date of appointment, January 23, 1907. Salary, $1,800.

M. W. Maxwell, of Sacramento ..... Clerk.
Date of appointment, July 1, 1907. Salary, $1,200.

Traveling and contingent expenses of State Veterinarian and Assistant, $1,800 per annum.

BUREAU OF LABOR STATISTICS.

J. D. Mackenzie (R.), of San José ..... Commissioner.

Appointed by the Governor. Date of appointment, July 1, 1907.
Term ends April 10, 1911. Salary, $3,000.
(Statutes 1883, p. 27; 1889, p 6: 1907, pp. 306-307)

Name.	Politics.	Office.	Whence Appointed.	Salary.
F. C. Jones	R	Deputy Commissioner	San Francisco	$1,800 00
D. McLennan	R	Special Agent	San Francisco	1,200 00
P. H. Maloney*	R	Special Agent	Napa	1,200 00
K. Kelly	R	Special Agent	San Francisco	900 00

*Employed only occasionally. Rate when employed, as given.

Office, Ferry Building, San Francisco.

BOARD OF FISH COMMISSIONERS.

Appointed by the Governor, by and with the advice and consent of the Senate. Term at pleasure of the Governor. No pay. (Stats. 1869-70, p. 663. Pol. C. § 368.)

George Stone (R.), of San Francisco, *President* ..... Appointed May 14, 1907.
F. W. Van Sicklen (R.), of Alameda ..... Appointed May 14, 1907.
John Bermingham Jr. (R.), of Pinole ..... Appointed February 14, 1903.

Name.	Office.	Where Employed.	Salary.
Chas. A. Vogelsang	Chief Deputy	San Francisco	$2,400 00
W. H. Shebley	Supt. Sisson Hatchery	Sisson	2,100 00
J. J. O'Connell	License Collector	At large	1,680 00
E. W. Hunt	Hatchery Superintendent	Tahoe	1,620 00
H. F. Peart	Deputy and Assistant	At large	1,500 00
H. I. Pritchard	Deputy and Assistant	At large	1,500 00
Wm. Ray	Deputy and Assistant	At large	1,500 00
Ernest Schaeffle	Deputy and Assistant	At large	1,320 00
A. F. Lea	Deputy and Assistant	At large	1,320 00
M. L. Cross	Deputy and Assistant	At large	1,200 00
A. E. Doney	Deputy and Assistant	At large	1,200 00
T. W. Birmingham	Deputy and Assistant	At large	1,200 00
A. M. Fairfield	Deputy and Assistant	At large	1,200 00
E. E. Pedlar	Deputy and Assistant	At large	1,200 00
E. G. Heacock	Deputy and Assistant	San Francisco	1,200 00
Jacob Steppacher	Deputy and Assistant	San Francisco	1,200 00
W. O. Fassett	Hatchery Superintendent	Eel River	1,200 00
H. J. Abels	Deputy and Assistant	At large	1,080 00
Ray B. Heacock	Deputy and Assistant	At large	1,080 00
W. P. Heustis	Deputy and Assistant	At large	1,020 00
Harry Warr	Mounted Patrol	Tahoe Region	1,020 00
F. F. Anderson	Hatchery employé		960 00
N. F. Sisson	Hatchery employé		900 00
W. H. Pepper	Hatchery employé		840 00
Frank McAea	Hatchery employé		780 00
N. F. Sullaway	Hatchery employé		780 00
Frank Clessens	Hatchery employé		780 00
Fred Heider	Hatchery employé		744 00
J. W. Belcher	Hatchery employé		744 00
Sam Montgomery	Hatchery employé		744 00
J. O'Toole	Hatchery employé		720 00
A. S. Gamble	Hatchery employé		720 00
Frank Pepper	Hatchery employé		648 00
Metha O. Reese	Stenographer		720 00

Office, Merchants' Exchange Building, San Francisco.

SISSON HATCHERY, SISSON, CALIFORNIA.
(Mount Shasta in the background.)

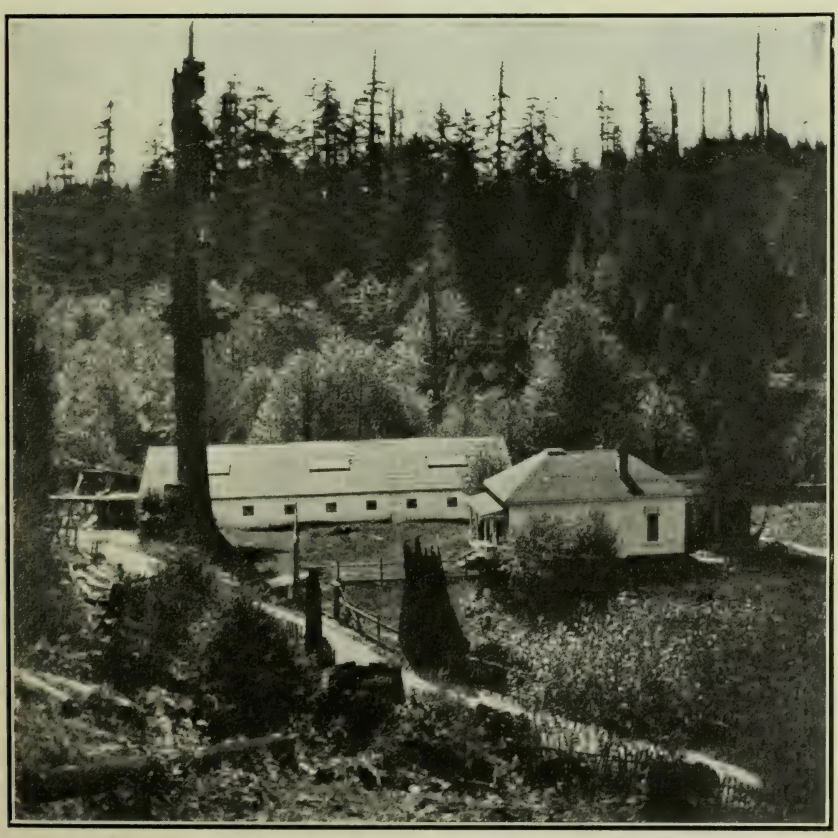

EEL RIVER HATCHERY, HUMBOLDT COUNTY.

The following table was arranged by Charles A. Vogelsang:

OPEN AND CLOSE SEASONS IN CALIFORNIA, 1907-1908.

WHITE—Open Season. - BLACK—Close Season.

BAG LIMIT

Quail, Doves, Snipe, Curlew, Ibis, Plover, Rail, 25 in one day.
Ducks, - - - - - - 35 in one day.
Deer (male) - - - 2 in one season.
Tree Squirrels, - - 12 in one season.
Trout, 25 pounds weight or 50 fish in one day.
Black Bass, - - - 50 fish in one day.

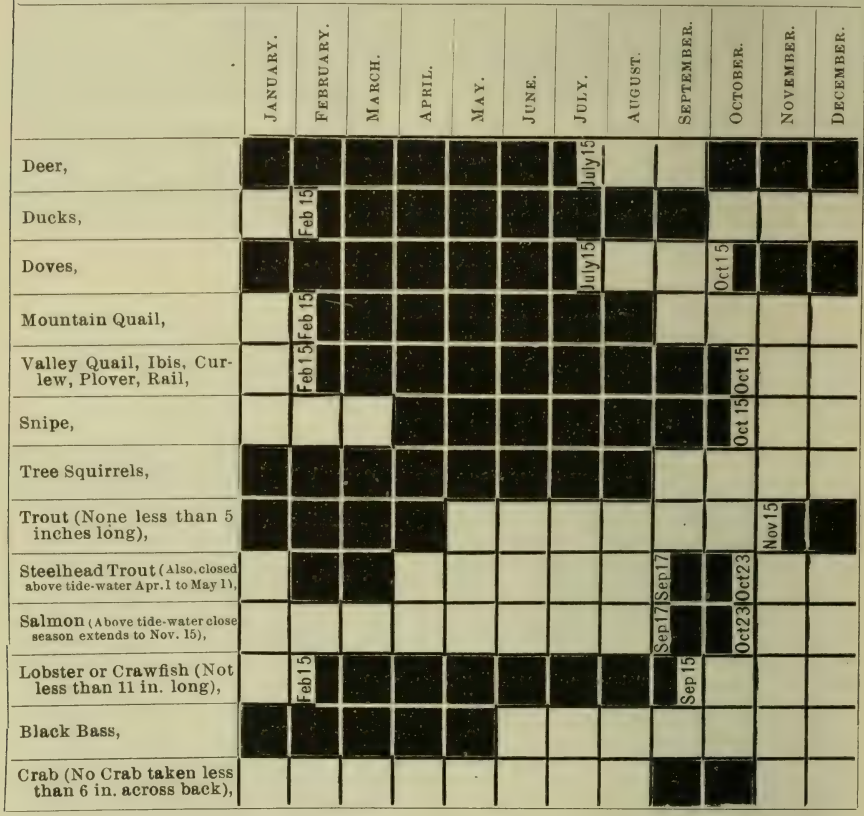

Penalties for Violations—

Killing an elk a felony—not exceeding 2 years' imprisonment.
Fine for violation Game laws, $25 to $500, and imprisonment.
Fine for violation Fish laws, $20 to $500, and imprisonment.
Smallest fine for using explosives to kill any fish, $250, and imprisonment.
Smallest fine for killing does, fawns, antelope, or mountain sheep, $50.

Hunters' Licenses. Obtain from County Clerk, or Fish Commission and its deputies.

Citizens of California ..... $1 00 per year.
Non-resident citizens of United States ..... 10 00 per year.
Non-citizens (aliens) ..... 25 00 per year.

MOUNT TALLAC AND TAYLOR CREEK, LAKE TAHOE. SPAWN-COLLECTING STATION.

What is Always Unlawful—

To buy, sell, offer for sale, barter or trade, at any time, any quail, dove, pheasant, grouse, sage hen, snipe, ibis, plover, rail, or any deer meat or deer skins.
To hunt protected game without license.
To have in possession doe or fawn skins.
To take or kill, at any time, does, fawns, elk, antelope, or mountain sheep.
To take or kill any pheasant, grouse, sage hen, swan or imported quail.
To run deer with dogs at any time, except to follow a wounded deer in open season.
To shoot half hour before sunrise, or half hour after sunset.
To trap or hold protected game or birds of any kind without having first procured *written* authority from the Board of Fish Commissioners.
To take, possess or destroy nests or eggs of any birds.
To ship game or fish in concealed packages, or *without* your name and address.
To *buy* or *sell trout* less than *one pound* in weight. [or female crabs.
To take or have in possession at any time golden trout, Sacramento perch, sturgeon,
To take red or green abalones less than 15 inches, or black abalones less than 12 inches in circumference.
To take any abalones with diving paraphernalia of any kind. [out of State.
To take trout, black bass, or steelhead, *except* with hook and line, or to ship trout
To fish with a boat and net without a license. [set-net.
To take salmon, shad, or striped bass with a net less than 7½-inch mesh, or to use a
To fish for salmon, shad, or striped bass with nets Saturday and Sunday.
To take fish, in any manner, within fifty feet of a fishway.
To take, buy, sell or have in possession striped bass less than 3 pounds in weight.
To take or kill meadow larks, robins or any other non-game birds, *except* bluejays, English sparrows, sharp-shinned hawk, Cooper's hawk, duck hawk, great horned owl, or California linnet.
To shoot on enclosed or cultivated land without permission.
To export dried shrimp or shrimp shells.

BOARD OF STATE HARBOR COMMISSIONERS.

Appointed by the Governor, by and with the advice and consent of the Senate. Term, four years. (Political Code, §§ 1002 and 2520.)

W. V. Stafford (R.), of San Francisco, *President* $3,600 00
Appointed March 12, 1907. Term expires March 14, 1911.

Henry J. Crocker (R.), of San Francisco 3,000 00
Appointed March 16, 1905. Term expires March 20, 1909.

W. E. Dennison (R.), of San Francisco 3,000 00
Appointed March 11, 1907. Term expires March 14, 1910.

Secretary's Roll.

Name.	Politics.	Office.	Date of Appointment.	Salary.
Walter B. Thorpe	R	Secretary	April 2, 1907	$3,000 00
James Byrne, Jr.	D	Assistant Secretary	Nov. 8, 1906	1,800 00
W. E. Erzgraber	R	Bookkeeper	July 8, 1907	1,800 00
Charles G. Adams	R	Secretary to President	April 6, 1907	1,500 00
E. B. Cohn	R	Toll Clerk and Wharfinger	Feb. 24, 1904	1,800 00
H. R. Herold	D	Office Collector and Clerk	May 1, 1907	1,800 00
Edward T. Joste	R	Office Collector and Clerk	Sept. 12, 1907	1,500 00
G. W. Wickliffe	R	Clerk	June 3, 1901	1,500 00
E. L. A. Brown	R	Clerk	June 1, 1907	900 00
Thomas A. Hender	R	Chief Wharfinger	June 2, 1907	3,000 00
Louis Strohl	R	Assistant Chief Wharfinger	Mar. 21, 1907	2,100 00
W. H. Davis	R	Attorney	May 1, 1907	2,400 00
Capt. J. F. Petzinger	R	Supt. Tugs and Dredgers	Mar. 1, 1907	2,400 00
J. H. Burnham	R	Supt. Belt Railroad	May 9, 1907	2,400 00
P. J. Kelly	R	Supt. Ferry Building	April 1, 1907	1,500 00
George Dennis	D	Messenger		900 00
J. J. Barrett	D	Messenger		900 00
R. N. Risdon	R	Clerk	April 1, 1906	1,500 00
Ralph Barker	R	Assistant State Engineer	June 1, 1907	3,000 00
Carl Uhlig	R	Assistant Engineer	June 1, 1907	2,400 00
C. H. Kleugel	R	Engineer's Draughtsman	June 1, 1907	2,000 00
F. D. Norton	R	Transitman and Rodman	June 1, 1907	$5 per day
M. E. Arnerich	R	Wharfinger	Jan. 1, 1904	1,500 00
W. A Brown	R	Wharfinger	Mar. 9, 1904	1,500 00
E. M. Buckley	R	Wharfinger	Oct. 5, 1905	1,500 00
E. E. Cottle	R	Wharfinger	July 6, 1904	1,500 00
Thomas Flaherty	R	Wharfinger	July 26, 1907	1,500 00
H. Glaze	R	Wharfinger	Aug. 1, 1905	1,500 00
F. Garcia	R	Wharfinger	Mar. 29, 1906	1,500 00
W. J. Harrington	R	Wharfinger	Nov. 8, 1906	1,500 00
J. F. Hanley	R	Wharfinger	Jan. 4, 1907	1,500 00
J. E. Lee	R	Wharfinger	July 6, 1904	1,500 00
M. H. Merrill	R	Wharfinger	Mar. 1, 1905	1,500 00
Charles Mautalen	R	Wharfinger	Dec. 21, 1906	1,500 00
George Roth	R	Wharfinger	Sept. 13, 1904	1,500 00
W. F. Dunleavy	R	Wharfinger	June 13, 1907	1,500 00
M. V. Vanderhoof	R	Wharfinger	Dec. 3, 1903	1,500 00
Daniel Deeble	R	Wharfinger	April 2, 1907	1,500 00
Thomas J. Blight	R	Collector	July 6, 1904	1,200 00
J. H. Beecher	R	Collector	Feb. 9, 1905	1,200 00
A. W. Davidson	R	Collector	Sept. 17, 1904	1,200 00
W. F. Eschbacher	R	Collector	Jan. 1, 1904	1,200 00
Edward Flanigan	R	Collector	Dec. 6, 1906	1,200 00
David Fox	D	Collector	Nov. 8, 1906	1,200 00
E. B. Hinkle	R	Collector	Mar. 23, 1905	1,200 00
Al. Lewald	R	Collector	July 6, 1904	1,200 00
James E. Fitzgerald	R	Collector	June 27, 1907	1,200 00
Gilbert Sproule	R	Collector	Sept. 13, 1907	1,200 00
S. K. Thornton	R	Collector	April 2, 1907	1,200 00
John N. Colter	R	Collector	April 25, 1907	1,200 00
Thomas M. Nosler	R	Collector	May 1, 1907	1,200 00

Office, Ferry Building, San Francisco.

FERRY BUILDING, SAN FRANCISCO.

Pile-Drivers.

Name.	Office.	Salary.	Name.	Office.	Salary.
Top Driver.		Per day.	*Pile-Driver No. 2.*		Per day.
T. J. Denahey	Foreman	$6 00	J. Loney	Foreman	$6 00
W. McMahon	Engineer	5 00	S. King	Engineer	5 00
L. Holden	Raftsman	4 50	D. Dougherty	Raftsman	4 50
F. Pendegast	Pileman	4 00	W. Hendrickson	Raftsman	4 50
F. A. Roberts	Pileman	4 00	T. Gosland	Raftsman	4 50
T. McGrath	Pileman	4 00	T. McDermott	Raftsman	4 50
P. Hayes	Pileman	4 00	P. Murphy	Pileman	4 00
L. Duplissa	Pileman	4 00	T. Bryant	Pileman	4 00
J. H. Fletcher	Watchman	*75 00	E. Burnham	Pileman	4 00
Pile-Driver No. 1.			J. Kearny	Watchman	*75 00
J. Cassidy	Foreman	6 00	*Sec. "B" Seawall.*		
C. Frunk	Engineer	5 00	M. McGowan	Raftsman	4 50
C. A. Leidecker	Raftsman	4 50	D. Williams	Raftsman	4 50
B. Wint	Raftsman	4 50			
J. Ritson	Pileman	4 00			
J. Donovan	Pileman	4 00			
E. Bigley	Pileman	4 00			
J. J. McCarthy	Watchman	*75 00			

* Per month.

Janitors and Sweepers.

Name.	Office.	Salary.	Name.	Office.	Salary.
		Per mo.			Per day.
James Holman	Janitor	$75 00	J. Barton	Sweeper	$3 00
J. J. Foley	Janitor	75 00	G. Buchanan	Sweeper	3 00
J. A. Shepston, Jr.	Janitor	75 00	Alec. Grieves	Sweeper	3 00
John Quigley	Janitor	75 00	James Ginnerty	Sweeper	3 00
Pat. O'Connell	Janitor	75 00	George Jacobson	Sweeper	3 00
D. Loquet	Janitor	75 00	J. F. Kelly	Sweeper	3 00
J. Jacobson	Janitor	75 00	Pete Michaels	Sweeper	3 00
A. Gilbart	Janitor	75 00	G. T. Noble	Sweeper	3 00
William Carroll	Janitor	75 00	F. C. O'Neil	Sweeper	3 00
Roy Head	Janitor	75 00	Manuel Vierera	Sweeper	3 00
George F. Staeglich	Janitor	75 00	J. L. Holliday	Sweeper	3 00
J. Lawler	Janitor	75 00	Joseph Wolf	Sweeper	3 00
William Pearson	P. O. Janitor	30 00	Thomas Burgoyne	Sweeper	3 00
L. Brennan	Janitress	50 00	T. McNamara	Sweeper	3 00
		Per day.	S. A. Bryant	Sweeper	3 00
J. Maher	Sweeper	$3 00	C. T. Hannon	Sweeper	3 00
William Maguire	Sweeper	3 00	— Crimmins	Sweeper	3 00
W. J. Quigley	Sweeper	3 00	O. McNally	Sweeper	3 00
M. Karades	Sweeper	3 00			

Policemen, Watchmen, Etc.

Name.	Office.	Salary.	Name.	Office.	Salary.
		Per mo.			Per mo.
John A. Hoey	Sgt. Policeman	$110 00	R. T. Brown	Clerk	$112 50
Albert Markey	Policeman	100 00	William Brodie	Watchman	75 00
J. G. Brown	Policeman	100 00	James Graham	Watchman	75 00
William J. Young	Policeman	100 00			Per day.
Edward Bellingham	Policeman	100 00	William Boscisco	Boatman	$2 50
J. Bardellini	Storekeeper	125 00			

Tugs and Dredgers.

Name.	Office.	Salary.
Tug "Gov. Markham."		Per mo
C. Saulit	Captain	$150 00
Wm. Porter	Engineer	140 00
T. Dolan	Fireman	90 00
F. Boyer	Deckhand	80 00
F. Carpenter	Deckhand	80 00
Tug "Gov. Irwin" (night crew).		
J. McFarland	Captain	150 00
T. J. Quigley	Engineer	140 00
G. Pratt	Fireman	90 00
F. Ryan	Deckhand	80 00
Tug "Gov. Irwin" (day crew).		
E. P. Taylor	Captain	150 00
J. F. Sullivan	Engineer	140 00
T. Parker	Fireman	90 00
E. Cottle	Deckhand	80 00
C. Brundage	Deckhand	80 00
Dredger No. 1.		
E. A. Beeler	Captain	150 00
G. Kohlhoff	Engineer	120 00
T. Ford	Fireman	90 00
T. King	Deckhand	80 00
Dredger No. 1—Cont.		Per mo.
E. Doyle	Deckhand	$80 00
A. P. Hall	Deckhand	80 00
L. Maginess	Deckhand	80 00
M. Gallagher	Watchman	80 00
Dredger No. 2.		
T. Guthrie	Captain	150 00
H. O. O'Donnell	Engineer	120 00
H. Stemple	Fireman	90 00
D. Dowd	Deckhand	80 00
A. Foley	Deckhand	80 00
J. Kelly	Deckhand	80 00
E. Hennessy	Deckhand	80 00
T. Shanahan	Watchman	80 00
Dredger No. 3.		
C. Kilburn	Captain	150 00
C. Sampson	Engineer	120 00
J. Cotter	Fireman	90 00
G. Graves	Oiler	80 00
E. Langford	Deckhand	80 00
F. McCabe	Deckhand	80 00
E. J. Brown	Deckhand	80 00
J. Healy	Deckhand	80 00
O. J. McNulty	Deckhand	80 00
L. Richardson	Watchman	80 00

Carpenters, Painters, Patchers, Etc.

Name.	Office.	Salary.
		Per mo.
G. A. Jenks	Supt. repairs	$200 00
J. W. Haskins	Foreman Carpenter.	150 00
		Per day.
R. Rennelson	Carpenter	5 00
E. A. Schirmer	Carpenter	5 00
W. O'Banion	Carpenter	5 00
C. B. Willard	Carpenter	5 00
G. Werner	Carpenter	5 00
A. Werner	Carpenter	5 00
J. Hendricks	Carpenter	5 00
C. Conway	Carpenter	5 00
H. C. McAtee	Carpenter	5 00
J. J. Conlon	For. painter	5 00
C. Andrews	Painter	4 50
J. Tillson	Painter	4 50
M. Hallahan	Painter	$4 50
T. Murray	Patcher	3 50
H. Derby	Patcher	3 50
P. O'Brien	Patcher	3 50
T. Wyckoff	Patcher	3 50
W. Higgins	Patcher	3 50
R. McMichels	Patcher	3 50
W. J. Kelly	Patcher	3 50
J. Cassidy	Carpenter	5 00
C. Butler	Carp. helper	3 25
T. Mott	Carp. helper	3 25
W. Vahey	Carp. helper	3 25
J. Stanton	Carp. helper	3 25
J. Ballinger	Carp. helper	3 25
D. O'Neill	Carp. helper	3 25

Electricians, Inspectors, Etc.

Name.	Office.	Salary.
		Per mo.
F. E. Whorf	Electrician	$150 00
W. Chamberlain	Wireman	125 00
J. C. Kelly	Asst. Elec.	125 00
Sam Baxter	Engineer	120 00
W. W. Veale	Asst. Eng.	100 00
P. Sheridan	Inspector	$6 00
H. Duff	Inspector	5 00
C. C. Underwood	Inspector	5 00
W. P. Shepard	Inspector	5 00
E. L. Salcido	Inspector	5 00
W. Steele	Inspector	5 00

Plumbers, Machinists, Etc.

Name.	Office.	Salary.	Name.	Office.	Salary.
		Per mo.			Per day.
J. V. Hennessy	Plumber	$125 00	H. Brodie	Tinner's Helper	$4 00
D. Bohn	Machinist	125 00			
		Per day.	H. O. Lewis	Plumber's Helper	4 00
W. R. King	Plasterer	$5 00			
J. G. Sullivan	Tinner	5 00	J. T. Sullivan	Blacksmith	4 00
J. L. Conlon	Improver	4 00	J. J. Allen	Tinner	5 00

Street Maintenance.

Name.	Office.	Salary.	Name.	Office.	Salary.
		Per day.			Per day.
D. M. Frazer	Foreman	$4 00	R. McKay	Laborer	$3 50
J. Crane	Hostler	2 50	J. Brannan	Laborer	3 50
C. McDermott	Laborer	3 50	J. Mulgrew	Laborer	3 50
J. Enright	Laborer	3 50	M. O'Brien	Laborer	3 50
L. Murphy	Laborer	3 50	P. Cullen	Laborer	3 50
J. W. Gould	Laborer	3 50	W. Ryan	Laborer	3 50
J. J. Hore	Laborer	3 50	J. Flynn	Laborer	3 00
J. Forest	Laborer	3 50	T. Noonan	Laborer	3 50
E. McNamara	Laborer	3 50			

Belt Railroad.

Name.	Office.	Salary.	Name.	Office.	Salary.
Machinists, Blacksmiths, etc.					Per day.
		Per day.	C. Murphy	Laborer	$3 00
J. Heany	Blacksmith	$4 00	M. Fitzell	Laborer	3 00
A. Dable	Blacksmith	4 00	D. Desmond	Laborer	3 00
J. Mattos, E. Ryan, J. Page	Bl'ksmith Helpers	3 00	P. Michel	Laborer	3 00
		3 00	J. Toohey	Laborer	3 00
		3 00	J. Ryan	Laborer	3 00
		Per mo.	B. Shea	Laborer	3 00
H. Martin	Machinist	135 00	J. Manning	Laborer	3 00
		Per day.	*Train Crews.*		Per mo.
J. Blake, J. Crimmins, A. Tosich, P. Seculovich	Machinist Helpers	3 00	W. J. Skinner	Engineer	120 00
		3 00	C. C. Crane	Engineer	120 00
		3 00	J. C. McHugh	Engineer	120 00
Section Gang.			W. J. Sloan	Fireman	90 00
		Per mo.	E. Raymond	Fireman	90 00
John O'Malley	Foreman	90 00	J. B. Wagner	Fireman	90 00
		Per day.	J. Arey	Foreman	110 00
M. Cleary	Laborer	3 00	P. Robinson	Foreman	110 00
J. Leary	Laborer	3 00	T. Madigan	Foreman	110 00
W. McMenomy	Laborer	3 00	R. H. Mitchell	Switchman	100 00
P. Roach	Laborer	3 00	C. E. Croley	Switchman	100 00
F. Carr	Laborer	3 00	L. Desella	Switchman	100 00
D. Shaughnessy	Laborer	3 00	T. Rolf	Switchman	100 00
P. Conroy	Laborer	3 00	H. Nicholson	Switchman	100 00
W. Crimmins	Laborer	3 00	W. Martin	Switchman	100 00
P. Foran	Laborer	3 00	C. C. Renfro	Switchman	100 00
P. Ford	Laborer	3 00	F. Musser	Switchman	100 00
J. Vantrich	Laborer	3 00	J. Harrison	Switchman	100 00
P. Henehan	Laborer	3 00	A. Fogarty	Switchman	100 00
P. Manning	Laborer	3 00	S. R. Richardson	Switchman	100 00
B. Mahoney	Laborer	3 00			

BOARD OF HARBOR COMMISSIONERS OF SAN DIEGO.

Appointed by the Governor, by and with the advice and consent of the Senate. Salary, $25 per month. Term of office, four years. Section 2575 of the Political Code classifies the Board so that the terms of office expire successively.

Charles W. Oesting (R.), *President* ..... Term expires March 18, 1910.
Eugene De Burn (R.), *Secretary* ..... Term expires March 18, 1909.
W. H. Pringle (R.) ..... Term expires March 18, 1908.

Eugene Daney (R.), Attorney.

The Secretary receives a salary of $1,500 per annum.

BOARD OF HARBOR COMMISSIONERS OF THE PORT OF EUREKA.

Appointed by the Governor. Term, four years. (Stats. 1907, p. 130.)

A. C. Tibbets (R.), of Eureka, *President* ..... Term expires March 12, 1908.
John S. Connick (R.), of Eureka ..... Term expires March 12, 1908.
M. Engles (R.), of Eureka ..... Term expires March 18, 1911.

Salary, $400 per annum, paid by the State.

J. D. Murphy (R.), of Eureka ..... Harbormaster.
Term expires July 1, 1911. Salary, $1,200 per annum, paid by the State.

Percival Milnes (R.), of Eureka ..... Secretary of Board.
Appointed by Board. Salary, $1,000 per annum, paid by the State.

PORT WARDENS.

Appointed by the Governor, by and with the advice and consent of the Senate. Term, four years.

San Francisco.

Office, Clay Street Wharf, San Francisco.

Name	Politics.	Office.	Whence Appointed.	Term Ends.	Compensation.
John Leale	R	Port Warden	San Francisco	March 20, 1911	Fees
M. H. Pratt	R	Port Warden	San Francisco	April 6, 1911	Fees
Thomas Wallace	R	Port Warden	San Francisco	April 6, 1911	Fees
R. C. Walrath	R	Port Warden	Nevada City	April 6, 1907	Fees

San Diego.

A. J. Foster	R	Port Warden	San Diego	May 18, 1911	Fees

PILOT COMMISSIONERS.

Appointed by the Governor, by and with the advice and consent of the Senate. Term at pleasure of the Governor.

San Francisco, Mare Island, and Benicia.

Temporary Office, Ferry Postoffice Building, San Francisco.

Name.	Politics.	Office.	Whence Appointed.	Date of Appointment.	Compensation.
M. C. Erskine	R	Commissioner	San Francisco	April, 1907	Fees
H. Z. Howard	R	Commissioner	San Francisco	April, 1907	Fees
E. M. Freeman	R	Commissioner	San Francisco	April, 1907	Fees
Hugh Burke	R	Secretary	San Francisco		$1,200 00

San Diego.

Frank Abrahams	R	Commissioner	San Diego	July, 1907	Fees

San Pedro and Wilmington.

John Hamilton	R	Commissioner	Wilmington	Feb., 1905	Fees
Alexander Smith	R	Commissioner	San Pedro	May, 1897	Fees

GUARDIAN OF MARSHALL'S MONUMENT.

Appointed by the Governor. Term, at pleasure of the Governor. (Stats. 1891, p. 424.)

Name.	Politics.	Office.	Whence Appointed.	Where Employed.	Salary.
William N. Stearns	R	Guardian	Coloma	Coloma	$600 00

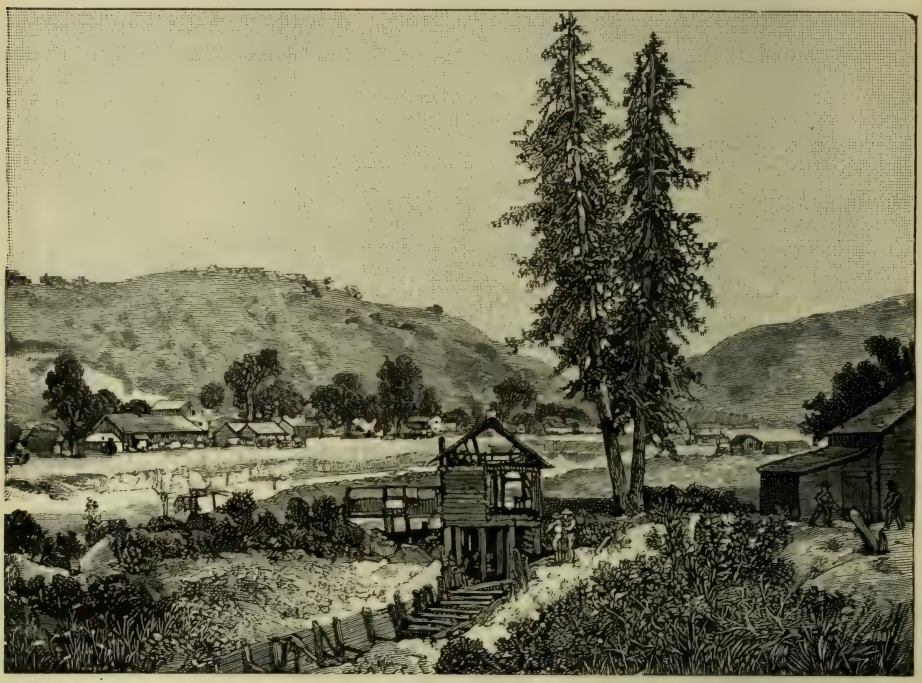

SUTTER'S MILL, 1851.

The place where gold was discovered by James W. Marshall, about January 20, 1848.

BOARD OF SUTTER'S FORT TRUSTEES.

Appointed by the Governor. Term, four years. No pay. (Stats. 1891, p. 25.)

James M. Henderson (R.), of Sacramento, *President* ..... Term expires March 19, 1911.
Edward M. Lynch (R.), of Sacramento, *Secretary* ..... Term expires March 19, 1911.
George E. Bullock (R.), of Sacramento ..... Term expires March 19, 1909.
Henry Hahman (R.), of Santa Rosa ..... Term expires March 19, 1909.
Frederick T. Duhring (R.), of Sonoma ..... Term expires March 19, 1909.

Name.	Politics.	Office.	Whence Appointed.	Where Employed.	Salary.
E. J. Cox, Sr.	R	Guardian	Sacramento	Sacramento	$720 00
John Scroggs	R	Gardener	Sacramento	Sacramento	1,080 00

Sutter's Fort was built at Sacramento in August, 1839, by Captain John A. Sutter. The fort is situated in the center of two blocks of land bounded by K and L, Twenty-sixth and Twenty-eighth streets, which were, in 1891, donated to the State of California

JAMES W. MARSHALL, DISCOVERER OF GOLD IN CALIFORNIA.
Statue erected by the State of California, at Coloma, El Dorado County.

by the Native Sons of the Golden West, a corporation. In 1907 the Legislature appropriated $8,000.00 for the purpose of purchasing a strip of land along the south side of L street, between Twenty-sixth and Twenty-eighth streets, for the purpose of providing more suitable boundaries.

BOARD OF MONTEREY CUSTOM-HOUSE TRUSTEES.

Appointed by the Governor. Term, four years. No pay.

(Stats. 1901, p. 516.)

Frank Mattison (R.), of Santa Cruz, *President*.....Term expires January 31, 1910.
W. C. Little (R.), of Pacific Grove, *Secretary*.....Term expires January 31, 1910.
Arthur Metz (R.), of Monterey.....Term expires January 31, 1908.
William Jacks (R.), of Monterey.....Term expires January 31, 1908.
Luther Rodgers (R.), of Salinas.....Term expires January 31, 1908.

OLD CUSTOM-HOUSE AT MONTEREY.

WOMAN'S RELIEF CORPS HOME ASSOCIATION OF CALIFORNIA.

(Location of home: Evergreen, Santa Clara County.)

Board of Directors.

Term of office, two years. To serve without compensation.

(Stats. 1907, p. 702. Pol. C. §§ 2210-2210*g*.)

Violetta Cook, of San José, *President*.....Term expires June 29, 1909.
Geraldine E. Frisbie, of Palo Alto, *Vice-President*.....Term expires June 29, 1908.
Sarah J. Farwell, of Oakland, *Secretary*.....Term expires June 29, 1908.
Elizabeth D'Arcy Kinne, of San Francisco, *Treasurer*.....Term expires June 29, 1908.
Carrie W. Dibble, of San Francisco.....Term expires June 29, 1908.
H. Augusta Tozer, of San Francisco.....Term expires June 29, 1908.
Jessie Brainard, of Petaluma.....Term expires June 29, 1909.
Rose E. Dorety, of East Oakland.....Term expires June 29, 1909.
L. May Eley, of San José.....Term expires June 29, 1909.
Elmira F. West, of Stockton.....Term expires June 29, 1909.
Belle Pomeroy, of San José.....Term expires June 29, 1909.

Office of Secretary, 469 Crescent street, Oakland.

Advisory Board.

C. Mason Kinne, *Chairman.*

H. C. Dibble.	W. G. Hawley.	D. McGinley.
George Stone.	J. B. Lauck.	W. C. Alberger.

Employes.

Name.	Office.	Salary Per Month.
Ida M. Pelton	Matron	$40 00
August Gruber	Gardener	35 00
Barbara Fuller	Cook	25 00
Hannah Branworth	Second Girl	20 00

STATE BOARD OF HEALTH.

Appointed by the Governor, by and with the advice and consent of the Senate. Term of office, four years. No pay. (Stats. 1870, p. 329; 1905, p. 398.)

Martin Regensburger, M.D., of San Francisco, *President* ..Term expires March 29, 1909.
Wallace A. Briggs, M.D., of Sacramento, *Vice-President* ...Term expires March 29, 1909.
N. K. Foster, M.D., of Oakland, *Secretary* .....Term expires March 29, 1909.
F. K. Ainsworth, M.D., of San Francisco .....Term expires March 29, 1909.
A. C. Hart, M.D., of Sacramento .....Term expires March 29, 1909.
O. Stansbury, M.D., of Chico .....Term expires March 29, 1909.
W. Le Moyne Wills, M.D., of Los Angeles.....Term expires March 29, 1909.

State Board of Health.

Name.	Politics.	Office.	Whence Appointed.	Salary.
J. E. Gardner	R	Attorney	Watsonville	$3,000 00
N. K. Foster, M.D.	R	Secretary	Oakland	3,000 00
Mabelle G. Bush	R	Clerk	Napa	1,600 00

State Bureau of Vital Statistics.

N. K. Foster, M.D.	R	Registrar (ex officio)	Oakland	
George G. Leslie	R	Statistician	San Francisco	$2,000 00
Mabel E. Vaughan	R	Deputy Statistician	Oakland	1,600 00

State Hygienic Laboratory.

Archibald R. Ward, D.V.M.	Director	Berkeley	
Margaret Henderson, B.S.	Assistant	Berkeley	$900 00

State Pure Food and Drug Laboratory.

M. E. Jaffa, M.S.	Director	Berkeley	$3,000 00
	*Assistant		1,500 00

*Position not yet filled.

The Attorney is appointed by the Governor. (Stats. 1891, p. 209.)

The Secretary and all others are appointed by the Board.

The office of the State Board of Health and of the State Bureau of Vital Statistics is at the State Capitol, Sacramento.

The Hygienic and Pure Food and Drug Laboratories are located at the State University, Berkeley.

The Secretary of the State Board of Health is ex-officio State Registrar of Vital Statistics, receiving only a single salary.

The Director of the Hygienic Laboratory receives a salary as a University professor.

STATE BOARD OF DENTAL EXAMINERS.

Appointed by the Governor. Term, four years. No pay. (Stats. 1901, p. 564.)

Garrett Newkirk, of Pasadena, *President*.....Term expires September 1, 1908.
C. A. Herrick, of San Francisco, *Secretary*.....Term expires September 1, 1908.
F. G. Baird, of San Francisco.....Term expires September 1, 1910.
J. Loran Pearse, of Oakland.....Term expires September 1, 1909.
G. Maurice Crow, of Los Angeles.....Term expires September 1, 1911.
H. R. Harbison, of San Diego.....Term expires September 1, 1911.
Arthur B. Mayhew, of Sacramento.....Term expires September 1, 1910.

Office of Secretary, 910 Fillmore street, San Francisco.

BOARD OF MEDICAL EXAMINERS OF THE STATE OF CALIFORNIA.

(Stats. 1907, p. 252.)

*A. Lincoln Cothran, M.D., of San José, *President*.....Term expires April 27, 1909.
† J. Park Dougall, M.D., of Los Angeles, *Vice-President*.....Term expires April 27, 1909.
§ Charles L. Tisdale, M.D., of Alameda, *Secretary*.....Term expires April 27, 1909.
‡ Ernest Sisson, D.O., of Oakland, *Treasurer*.....Term expires April 27, 1909.
*George F. Reinhardt, M.D., of Berkeley.....Term expires April 27, 1909.
*F. C. E. Mattison, M.D., of Pasadena.....Term expires April 27, 1909.
*Saxton T. Pope, M.D., of Watsonville.....Term expires April 27, 1909.
*J. W. James, M.D., of Sacramento.....Term expires April 27, 1909.
§ Frank S. Barnard, M.D., of Los Angeles.....Term expires April 27, 1909.
† W. M. Mason, M.D., of Lodi.....Term expires April 27, 1909.
‡ D. L. Tasker, D.O., of Los Angeles.....Term expires April 27, 1909.

Dudley Tait, San Francisco, *Associate Secretary*.
Office of the Secretary, 1879 Sutter street, San Francisco.

MEDICAL SOCIETY OF THE STATE OF CALIFORNIA. (Incorporated.)

George H. Evans, of San Francisco.....President.
J. A. McKee, of Sacramento.....First Vice-President.
John C. King, of Banning.....Second Vice-President.
Philip Mills Jones, of San Francisco.....Secretary.

Office of Secretary, Dr. Philip Mills Jones, 2210 Jackson street, San Francisco.

Council.

C. G. Kenyon, of San Francisco.
Jas. H. Parkinson, of Sacramento.
George H. Aiken, of Fresno.
F. M. Pottenger, of Los Angeles.
George H. Kress, of Los Angeles.
T. C. Edwards, of Salinas.
E. N. Ewer, of Oakland.
A. B. Grosse, of San Francisco.
H. A. L. Ryfkogel, of San Francisco.
F. R. Burnham, of San Diego.
A. H. Mays, of Sausalito.
A. E. Osborne, of Santa Clara.

HOMEOPATHIC MEDICAL SOCIETY OF THE STATE OF CALIFORNIA.

Henry L. Stambach, of Santa Barbara.....President.
Pliny R. Watts, of Sacramento.....First Vice-President.
Maria B. Averill, of San Diego.....Second Vice-President.
Guy E. Manning, of San Francisco.....Secretary.
Charles L. Tisdale, of Alameda.....Treasurer.

---

*Recommended by The Medical Society of the State of California.
†Recommended by Eclectic Medical Society of the State of California.
‡Recommended by Osteopathic Association of the State of California.
§Recommended by California State Homeopathic Medical Society.

ECLECTIC MEDICAL SOCIETY OF THE STATE OF CALIFORNIA.

H. W. Hunsucker, of San Francisco ..... President.
J. T. Farrar, of Berkeley ..... First Vice-President.
F. J. Peterson, of Los Olivos ..... Second Vice-President.
Benj. Stetson, of Oakland ..... Recording Secretary.
G. H. Greenwall, of San Francisco ..... Corresponding Secretary.
H. Vandre, of San Francisco ..... Treasurer.

OSTEOPATHIC ASSOCIATION OF THE STATE OF CALIFORNIA.

W. W. Vanderburg, of San Francisco ..... President.
M. K. Chappell, of Fresno ..... First Vice-President.
Lena Creswell, of San Diego ..... Second Vice-President.
Effie E. York, of San Francisco ..... Secretary.
Lester Damets, of Sacramento ..... Treasurer.

STATE BOARD OF PHARMACY.

Appointed by the Governor. Term, four years. Receive $8 per diem for attending meetings, necessary expenses, and mileage at rate of five cents per mile, paid out of money received by the Board for examinations and fees. (Stats. 1905, p. 535; amended, Stats. 1907, p. 766.)

R. S. Oakford, of Long Beach, *President* ..... Term expires May 28, 1909.
E. J. Molony, of San Francisco, *Treasurer* ..... Term expires April 3, 1909.
H. O. Beeker, of Fresno ..... Term expires April 3, 1909.
George M. Sutherland, of Alameda ..... Term expires May 28, 1909.
J. O. McKown, of Livermore ..... Term expires May 28, 1909.
Edward T. Off, of Pasadena ..... Term expires April 3, 1909.
A. L. Leber, of Oakland ..... Term expires April 3, 1909.

Charles B. Whilden, *Secretary*, Suite 407, Jefferson Square Building, 925 Golden Gate avenue, San Francisco. The Secretary's compensation is fixed by the Board and paid out of its receipts.

CALIFORNIA STATE BOARD OF EXAMINERS IN OPTOMETRY.

Appointed by the Governor. Term, four years. Receive $5 per day while attending meetings, and mileage at three cents per mile for all distances traveled in attending meetings, to be paid out of receipts of Board. (Stats. 1903, p. 285; amended 1907, p. 63.)

Fred Detmers, of Los Angeles, *President* ..... Term expires June 22, 1911.
F. C. Chinn, of Sacramento, *Secretary* ..... Term expires June 22, 1911.
F. W. Laufer, of Oakland ..... Term expires June 22, 1911.

STATE VETERINARY MEDICAL BOARD.

Appointed by the Governor. (Stats. 1907, p. 919.)

Robert A. Archibald, of Oakland, *President* ..... Term expires April 25, 1911.
E. J. Creely, of San Francisco, *Secretary* ..... Term expires April 25, 1911.
D. F. Fox, of Sacramento, *Treasurer* ..... Term expires April 25, 1909.
Ward B. Rowland, of Pasadena ..... Term expires April 25, 1908.
T. W. Orme, of San Bernardino ..... Term expires April 25, 1910.

Office of Secretary, 1818 Market street, San Francisco.

The Act of 1907 provides that one member shall be appointed for one year; one for two years; one for three years, and two for four years, and thereafter the term of office shall be four years.

STATE ANALYST.

Appointed by the Governor. Term at pleasure of the Governor. The Analyst must be a professor in the State University. (Stats. 1885, p. 43.)

W. B. Rising ..... of Berkeley.

STATE BOARD OF EDUCATION.

James N. Gillett, *President*.....Governor.
Edward Hyatt, *Secretary*.....Superintendent of Public Instruction.
Benjamin Ide Wheeler.....President of University of California, Berkeley.
Alex. F. Lange.....Professor of Theory and Practice of Education, University of California.
Morris E. Dailey.....President of State Normal School at San José.
J. F. Millspaugh.....President of State Normal School at Los Angeles.
C. C. Van Liew.....President of State Normal School at Chico.
Samuel T. Black.....President of State Normal School at San Diego.
Frederic L. Burk.....President of State Normal School at San Francisco.

STATE TEXT-BOOK COMMITTEE.

James N. Gillett.....Governor.
Edward Hyatt.....Superintendent of Public Instruction.
C. C. Van Liew.....President State Normal School, Chico.

George L. Sackett, of San Buenaventura, Secretary. Salary, $2,500.

Office of Secretary, State Capitol, Sacramento.

TRUSTEES OF STATE MINERAL CABINET.

Appointed by the Governor. Term at pleasure of the Governor. No pay.

Harris Weinstock (R.), of Sacramento.....Appointed October 29, 1900.
J. A. Woodson (R.), of Sacramento.....Appointed April 2, 1887.
George Pyburn (R.), of Sacramento.....Appointed April 2, 1887.

Mineral Cabinet is located at Crocker Art Gallery, Second and O streets, Sacramento.

TRUSTEES OF STATE BURIAL GROUND.

Appointed by the Governor; to hold office at his pleasure.

Preston L. Lykens.....of Sacramento
W. F. Knox, Jr.....of Sacramento

Vacancy—P. H. Russell having resigned January 16, 1903.

STATE BOARD OF AGRICULTURE.

Appointed by the Governor. Term, four years. No pay. Term of office begins on the 1st day of February. The Board is classified into four classes of three members each, so that three members go out of office every year (Stats. 1880, p. 49). Expiration of terms is figured according to Section 1003*a* of the Political Code (Stats. 1903, p. 150).

Benjamin Rush (R.), of Suisun, *President*.....Term expires February 1, 1908.
George W. Kingsbury (R.), of San Francisco.....Term expires February 1, 1908.
L. J. Rose, Jr. (D.), of Oxnard.....Term expires February 1, 1908.
F. W. Kiesel (R.), of Sacramento.....Term expires February 1, 1909.
H. P. Stabler (R.), of Yuba City.....Term expires February 1, 1909.
E. W. Howard (R.), of San Mateo.....Term expires February 1, 1909.
H. A. Jastro (R.), of Bakersfield.....Term expires February 1, 1910.
James Whitaker (R.), of Galt.....Term expires February 1, 1910.
William Pierce (D.), of Suisun.....Term expires February 1, 1910.
Fred L. Martin (R.), of Sacramento.....Term expires February 1, 1911.
Albert Elkus (R.), of Sacramento.....Term expires February 1, 1911.
R. E. Easton (R.), of Santa Maria.....Term expires February 1, 1911.

Name.	Politics.	Office.	Salary.
J. A. Filcher	R	Secretary	$2,400 00
Leon Miller	R	Assistant	1,500 00
Evelyn Gwinn	R	Typewriter	600 00
Charles B. Herndon	R	Janitor	1,080 00

Office, State Agricultural Building, Sacramento.

STATE COMMISSION OF HORTICULTURE.

(Created by Act of March 26, 1903.)

J. W. Jeffrey (R.), of Los Angeles ..... State Commissioner of Horticulture.

Appointed by the Governor. Term ends April 27, 1911. Salary, $3,000.

Name	Politics	Office.	Whence Appointed.	Salary.
Ed. M. Ehrhorn	R	Deputy Commissioner	Mountain View	$2,400 00
John Isaac	R	Secretary	San Francisco	2,100 00
E. K. Carnes	R	Assistant	Riverside	1,500 00
O. E. Bremner	R	Assistant	Santa Rosa	1,500 00
Frederick Maskew	R	Assistant	Long Beach	1,200 00
Gertrude Bird		Stenographer	Sacramento	900 00

Main office, State Capitol. Branch office, Ferry Building, San Francisco.

Salaries of the assistants and stenographer are paid out of appropriation for support of Commission.

STATE BOARD OF CHARITIES AND CORRECTIONS.

Appointed by the Governor. No pay. (Stats. 1903, p. 482.)

J. N. Gillett, ex-officio.
Oscar K. Cushing, of San Francisco, *President* ..... Appointed June 30, 1903.
Rev. John K. McLean, of Berkeley, *Vice-President* ..... Appointed June 30, 1903.
E. C. Moore, of Los Angeles ..... Appointed June 30, 1903.
W. C. Patterson, of Los Angeles ..... Appointed June 30, 1903.
Andrew M. Davis, of San Francisco ..... Appointed June 30, 1903.
Rev. Charles A. Ramm, of San Francisco ..... Appointed June 30, 1903.

W. Almont Gates, of Berkeley, Secretary. Salary, $2,400.

Office of Board, 1025 The Merchants' Exchange, San Francisco.

Under the Act creating the Board the members are to so classify themselves by lot that two members go out of office in four years, two in eight years, and two in twelve years. Although the Board has classified itself, the Constitution provides, in Article XX, Section 16, that in no case shall a term of office exceed four years, unless provided for in the Constitution. Owing to the provision of the Act making a term in contravention with the provisions of the Constitution, the members hold office at the pleasure of the Governor. (79 Cal. 113.)

INSPECTORS OF CITRUS FRUIT SHIPMENTS.

Appointed by the Governor. Term at pleasure of Governor. (Stats. 1901, p. 663.)

L. J. C. Spruance, of Covina ..... Appointed October 21, 1901.
A. N. Judd, of Watsonville ..... Appointed September 11, 1903.
J. R. Banks, of Ukiah ..... Appointed November 10, 1903.
Court Smith, of Tulare ..... Appointed November 17, 1903.
W. W. Turney, of Santa Clara County ..... Appointed November 18, 1903.

STATE COMMISSION ON VOTING OR BALLOT MACHINES.

(Stats. 1903, p. 262.)

J. N. Gillett ..... Governor.
C. F. Curry ..... Secretary of State.
U. S. Webb ..... Attorney-General.

Fred W. Carey (R.), of Sacramento, Secretary. No compensation.

The following machines have received the approval of the Commissioners: United States Standard Voting Machine; Columbia Voting Machine; Dean Ballot Machine.

STATE BOARD OF ARCHITECTURE.

Appointed by the Governor. Term, four years. (Stats. 1901, p. 641.)

Name.	Residence.	District.	Term Expires.
H. A. Schulze, *President*	San Francisco	Northern	May 28, 1907
Lionel Deane, *Secretary*	San Francisco	Northern	May 28, 1909
William Curlett	San Francisco	Northern	May 28, 1909
J. Carter Newsom	San Francisco	Northern	May 28, 1909
Clinton Day	Berkeley	Northern	May 28, 1907
John P. Krempel, *President*	Los Angeles	Southern	May 28, 1907
F. L. Roehrig, *Secretary*	Los Angeles	Southern	May 28, 1907
W. S. Hebbard	San Diego	Southern	May 28, 1909
Sumner P. Hunt	Los Angeles	Southern	May 28, 1909
Octavius Morgan	Los Angeles	Southern	May 28, 1909

Offices: Northern District, No. 1343 McAllister street, San Francisco; Southern District, 404 Byrne Building, Los Angeles.

The Northern District consists of all that portion of the State north of the northerly line of the counties of San Luis Obispo, Kern and San Bernardino.

The Southern District consists of all that portion of the State south of the northerly line of the counties of San Luis Obispo, Kern and San Bernardino.

Licensed Architects of California.

Abbott, Wm.; Oakland.
Aiken, W. C.; Gilroy.
Albright, Harrison; Los Angeles.
Allen, Frank S.; Pasadena.
Allen, Glenn; San Francisco.
Allen, William H.; Los Angeles.
Anderson, W. J. A.; San Francisco.
Applegarth, Geo. A.; San Francisco.
Armitage, W. H.; San Francisco.
Arnold, Samuel; Berkeley.
Ashby, G. H.; Los Angeles.
Austin, J. C. W.; Los Angeles.
Bagley, J. W.; Santa Barbara.
Baker, William; San Francisco.
Bakewell, J., Jr.; San Francisco.
Banks, W. O.; San Francisco.
Barber, P. J.; Santa Barbara.
Barnett, A. J.; San Francisco.
Barrett, C. H.; San Francisco.
Barth, H.; San Francisco.
Beasley, Charles; Stockton.
Beasley, W.; Stockton.
Beck, Thomas; Watsonville.
Behrnd, G. A.; San Francisco.
Benton, A. B.; Los Angeles.
Bergstrom, Geo. E.; Los Angeles.
Biggin, Frederic C.; Los Angeles.
Binder, William; San José.
Bither, A. S.; Santa Ana.
Bixby, B. B.; Los Angeles.
Blackmann, C. H. E.; Los Angeles.
Blaisdell, Nath.; San Francisco.
Blick, Joseph J., Pasadena.
Bliesner, W. J.; Los Angeles.
Bliss, W. D.; San Francisco.
Brinkoff, C.; Los Angeles.
Boese, Fred D.; San Francisco.
Boggs, A. W.; Riverside.
Bolles, E. G.; San Francisco.
Bozio, Erminio A.; San Francisco.
Boxall, Hugh Lloyd; Los Angeles.
Bradbeer, J. H.; Los Angeles.
Bradshaw, C. B.; Orange.
Brown, Arthur, Jr.; San Francisco.
Brown, Frederick G.; Los Angeles.
Brown, C. H.; Los Angeles.
Buchanan, C. W.; Pasadena.
Buckel, Chas.; San Francisco.
Bugbee, M. G.; San Francisco.
Burnham, F. P.; Los Angeles.
Burton, J. L.; Los Angeles.
Campbell, A. W.; Sacramento.
Cantin, A. A.; San Francisco.
Castlehun, Ella; San Francisco.
Carey, John W.; San Francisco.
Carter, Joseph P.; San Francisco.
Childs, E. E.; Oakland.
Chivers, H. C.; St. Louis.
Clark, Arthur B.; Palo Alto.
Clements, G. C.; San Diego.
Coffey, A. I.; San Francisco.
Coleman, David C.; San Francisco.
Colley, C. J.; San Francisco.
Collischonn, Otto; San Francisco.
Colmesnil, G. T. de; San Francisco.
Conant, John; Oakland.

Licensed Architects of California—*Continued.*

Cook, C. M.; Oakland.
Copeland, W. G.; San Francisco.
Coplin, A. D.; Oakland.
Corlett, W. H.; Napa.
Costerisan, George F.; Los Angeles.
Coxhead, E.; San Francisco.
Coxhead, A.; San Francisco.
Crim, W. H., Jr.; San Francisco.
Cunningham, H. L.; San Francisco.
Curlett, William; San Francisco.
Cuthbertson, W. J.; San Francisco.
Darscheid, L.; Los Angeles.
Davis, F.; Pomona.
Davis, Frederick C.; San Francisco.
Day, Clinton; San Francisco.
Deane, L.; San Francisco.
Denel, De Vere V.; Oakland.
Dennis, O. P.; Los Angeles.
Devlin, C. J. I.; San Francisco.
Dickey, C. W.; Oakland.
Dodge, G. A.; San Francisco.
Dolliver, J. W.; San Francisco.
Dorn, F. R.; Los Angeles.
Driscoll, C. F.; Pasadena.
Dudley, A.; Los Angeles.
Dutton, L. B.; San Francisco.
Dutton, Wm. S.; Berkeley.
Dwight, Henry H.; Los Angeles.
Eager, A. W.; Los Angeles.
Edelman, A. M.; Los Angeles.
Edwards, W. B.; Los Angeles.
Edwards, T. M.; San Francisco.
Ehlers, Peter W.; Los Angeles.
Ehrenpfort, A. T.; San Francisco.
Eisen, T. A.; Los Angeles.
Elder, C. A.; Los Angeles.
Evans, Knowles; Eureka.
Everett, O.; San Francisco.
Farr, Albert; San Francisco.
Farquhar, Robt. D.; Los Angeles.
Farwell, Lyman; Los Angeles.
Faville, W. B.; San Francisco.
Fellows, A. D.; Auburn.
Ferguson, R. C.; Los Angeles.
Fitzhugh, Thornton; Los Angeles.
Forsyth, J. W.; San Francisco.
Foulkes, Edward S.; San Francisco.
Frasier, E. M.; San Francisco.
Freeman, J. E.; San Francisco.
Fripp, R. Mackay; Los Angeles.
Garin, E. A.; San Francisco.
Garrett, W. S.; Los Angeles.
Gay, Henry L.; San Diego.
Geilfuss, Carl; San Francisco.
Geilfuss, Henry; San Francisco.
Gill, I. J.; San Diego.
Goff, T. H.; San Bernardino.
Godart, Jules; San Francisco.
Goersch, John C.; Los Angeles.
Goodale, Owen E.; Los Angeles.
Graham, John; San Francisco.
Greene, H. M.; Pasadena.
Greene, C. S.; Pasadena.
Griffith, T. R.; Los Angeles.
Grey, Elmer; Los Angeles.
Grigg, Geo. W.; San Bernardino.
Haley, A. L.; Los Angeles.
Hall, I. S.; Santa Paula.
Harris, F. T.; Redlands.
Harrold, T. R.; Fresno.
Hart, R. W.; San Francisco.
Haupt, O.; San Francisco.
Havens, C. I.; San Francisco.
Hay, Mark; San Francisco.
Haynes, C. L.; San Francisco.
Hays, Wm. C.; San Francisco.
Hebbard, W. S.; San Diego.
Hedger, H. H.; San Francisco.
Heide, A. F.; San Francisco.
Heinlein, Frederick; San Francisco.
Helmle, Chas. F.; Los Angeles.
Hemenway, S. W.; San Francisco.
Hemmings, E. Chas.; San Francisco.
Hermann, E. A.; San Francisco.
Herold, R. A.; Sacramento.
Hess, H.; San Francisco.
Higginson, A. B.; Santa Barbara.
Hildebrand, A. A.; San Francisco.
Hillman, John C.; Los Angeles.
Hind, W. G.; San Francisco.
Hobart, L. P.; San Francisco.
Hodges, C. E.; San Francisco.
Hoen, E. M.; Sacramento.
Holabird, Wm.; San Francisco.
Holland, F. S.; San Francisco.
Holmes, E. L.; San Francisco.
Hoover, Ira W.; San Francisco.
Hope, A. C.; San Francisco.
Howard, Geo. A., Jr.; Los Angeles.
Howard, G. H.; San Francisco.
Howard, J. G.; San Francisco.
Hoyt, W. T. S.; Oakland.
Hubbell, C. E.; Los Angeles.
Hudson, F. D.; Los Angeles.
Hunt, Myron; Los Angeles.
Hunt, R. H.; New York.
Hunt, S. P.; Los Angeles.
Hyde, E. W.; San Francisco.
Jacobs, A. H.; San Francisco.
John, Emil; San Francisco.
Johnson, J. A.; Red Bluff.
Jones, B.; Petaluma.

Licensed Architects of California—*Continued.*

Jones, W. A.; Vallejo.
Joseph, B. J.; San Francisco.
Kelham, Geo. W.; San Francisco.
Kelly, A. R.; Los Angeles.
Kennedy, S. G.; San Diego.
Kent, E. C.; Los Angeles.
Kidd, J. T.; San Francisco.
King, Walter; Stockton.
Kirby, Chas. K.; Fresno.
Klinkert, W.; San José.
Koenig, William; San Francisco.
Kohlberg, Herman; San Francisco.
Kollofrath, Edmund; San Francisco.
Knowles, W. A., Jr.; San Francisco.
Krafft, J. E.; San Francisco.
Krause, J. W.; Los Angeles.
Krempel, J. P.; Los Angeles.
Kroonen, Leo; Corona.
Kuhl, Henry; San Francisco.
Lemme, E. S.; San Francisco.
Lansburgh, G. A.; San Francisco.
Larsen, Edward A.; San Francisco.
Lebenbaum, F. C.; San Francisco.
Lenzen, J.; San José.
Lenzen, L. T.; San José.
Lenzen, Theo.; San José.
Lenzen, T. W.; San Francisco.
Locke, S. E.; Los Angeles.
Lofquist, J. O.; San Francisco.
Long, U. O.; Los Angeles.
Lourdon, F. X.; Los Angeles.
Lutgens, A. C.; San Francisco.
Lyon, M. J.; San Francisco.
Macdonald, J. M.; Ontario.
MacDonald, K., Jr.; San Francisco.
MacKay, H. S.; San Francisco.
Magee, J. A.; San Geronimo.
Maggs, H. B.; San Francisco.
Marquis, A. W.; San Francisco.
Marquis, John; Santa Cruz.
Marsh, N. F.; Los Angeles.
Martens, F. H.; San Francisco.
Martin, M. P.; Los Angeles.
Mathews, E. A.; San Francisco.
Mathews, W. J.; Oakland.
Mathewson, H. E.; Fresno.
Mau, C. F.; Oakland.
Maybeck, B. R.; San Francisco.
Mayberry, E. L.; Los Angeles.
McAfee, C. H.; Long Beach.
McCall, C. W.; Oakland.
McCarthy, T. J.; Los Angeles.
McCaw, Wm. F.; Long Beach.
McCrea, Geo. E.; San Francisco.
McDougall, C. C.; San Francisco.
McDougall, B. G.; San Francisco.
McDougall, G. B.; San Francisco.
McHenry, J.; San Francisco.
McKenzie, C. S.; San José.
McNally, C. S.; San Francisco.
Meeker, G. C.; Oakland.
Meussdorffer, C. A.; San Francisco.
Meyer, F. H.; San Francisco.
Meyers, H. H.; San Francisco.
Miller, James R.; San Francisco.
Miller, W. J.; San Francisco.
Milwain, A. M.; San Francisco.
Mitchell, H. D.; San Francisco.
Mitchell, W. G.; San Francisco.
Mitchell, W. G.; San Francisco.
Mohr, N. W.; San Francisco.
Mohr, W. H.; Los Angeles.
Molera, E. J.; San Francisco.
Moore, L. S.; Los Angeles.
Mooser, W., Jr.; San Francisco.
Morgan, Miss Julia; San Francisco.
Morgan, O.; Los Angeles.
Morgeneier, Robt.; San Francisco.
Mourot, Julien; Modesto.
Mullgardt, L. C.; San Francisco.
Munsell, W. A. O.; Los Angeles.
Munson, L. S.; Bakersfield.
Murdock, H.; Alameda.
Neisser, Edward; Los Angeles.
Neubauer, F. E.; San Francisco.
Newman, W. A.; San Francisco.
Newsom, J. C.; San Francisco.
Newsom, Samuel; San Francisco.
Newsom, T. D.; Oakland.
Nixson, Thomas; Santa Barbara.
Noonan, F.; San Francisco.
Nordin, Aug.; San Francisco.
Norton, Samuel T.; Los Angeles.
Noyes, Frank A., Jr., Riverside.
Oates, W. W.; Stockton.
O'Brien, Smith; San Francisco.
O'Brien, Matthew, San Francisco.
Olive, L. R.; Santa Cruz.
Oliver, D. F.; San Francisco.
Paff, Charles; San Francisco.
Page, G. W.; San José.
Palmer, F. E.; Los Angeles.
Parker, L. A.; Los Angeles.
Parkinson, John; Los Angeles.
Parmentier, F.; Los Angeles.
Patterson, H. M.; Los Angeles.
Pattiani, A. W.; Oakland.
Pelton, J. C.; San Francisco.
Phillips, W. C.; San Luis Obispo.
Pierce, O. J.; Redlands.
Pillar, S. L.; Riverside.
Pinkham, W. E.; San Francisco.
Pissis, Albert; San Francisco.
Plowman, G. T.; Berkeley.

Licensed Architects of California—*Continued.*

Polk, Willis; San Francisco.
Politeo, M. V.; San Francisco.
Porporato, J. A.; San Francisco.
Porta, A.; San José.
Preston, T. E.; Los Angeles.
Preston, J. N.; Los Angeles.
Prussiano, Evangelista; Redlands.
Quayle, Edward; San Diego.
Quayle, W.; San Diego.
Rabin, F. P.; Colma.
Ratcliff, W. H.; Berkeley.
Reamer, R. C.; San Diego.
Reeve, B. J.; Rockford, Ill.
Reeves, H. A.; Los Angeles.
Reid, J. W.; San Francisco.
Reid, M. J.; San Francisco.
Remmel, B. E.; San Francisco.
Renwick, E. A.; San Francisco.
Riccard, George; Los Angeles.
Ridgeway, H.; Los Angeles.
Righetti, Perseo; San Francisco.
Rittenhouse, C. C.; Los Angeles.
Rixford, L. P.; San Francisco.
Roberts, J. W.; Ocean Park.
Roberts, J. L.; Diamond.
Roche, Martin; San Francisco.
Roehrig, F. L.; Los Angeles.
Rosenheim, A. F.; Los Angeles.
Ross, T. P.; San Francisco.
Rousseau, C. J.; San Francisco.
Rousseau, C. M.; San Francisco.
Rowell, J. W.; San Francisco.
Russell, C. H.; Ocean Park.
Rushforth, George; San Francisco.
Ryland, C. T.; San Francisco.
Saffell, J. M.; Bakersfield.
Salfield, David; San Francisco.
Sanders, George H.; San Francisco.
Saunders, W. J.; Los Angeles.
Sawyer, H.; San Francisco.
Sawyer, C. H.; Los Gatos.
Scharff, C. V.; San Francisco.
Schroepfer, A. A.; Berkeley.
Schnaittacher, S.; San Francisco.
Schwerdt, P.; San Francisco.
Schulze, H. A.; San Francisco.
Schardin, F. H.; Sacramento.
Schumacher, E. A.; San José.
Seadler, James; Sacramento.
Seehorn, Ira H.; Los Angeles.
Seelye, O. L.; Los Angeles.
Sellen, G. C.; San Francisco.
Shattuck, C. E.; Los Angeles.
Shea, W. D.; San Francisco.
Shea, F. T.; San Francisco.
Shermund, Henry; San Francisco.
Sicbrand, C. A. L. E.; San Francisco.
Simons, F. E.; Pasadena.
Skinner, T. H.; San Francisco.
Skidmore, C. H.; San Francisco.
Skilling, C. F.; Los Angeles.
Smith, A. C.; Los Angeles.
Smith, A. W.; Oakland.
Smith, H. C.; San Francisco.
Smith, J. C.; Los Angeles.
Soderberg, Fred; Oakland.
Soule, C. Z.; San Francisco.
Starbuck, H. F.; Santa Ana.
Stannard, J. B.; San Diego.
Stanhope, L. E.; San Francisco.
Stierlen, George; San Francisco.
Stewart, W. B.; Los Angeles.
Stone, L. S.; San Francisco.
Strange, Charles L.; Los Angeles.
St. Clair, Norman; Los Angeles.
Stur, A. A.; San Francisco.
Sunderer, A. L.; Mission San José.
Sutton, A.; San Francisco.
Swartz, A. C.; Fresno.
Tharp, N. J.; San Francisco.
Thomas, H. A.; Fresno.
Toepke, W. H.; San Francisco.
Tobey, Curtis; San Francisco.
Train, R. F.; Los Angeles.
Traphagen, O. G.; San Francisco.
Turton, Luther M.; Napa.
Tyler, F. M.; Los Angeles.
Valk, A. L.; Los Angeles.
Valk, L. B.; Los Angeles.
Van Cleeck, E. L.; Santa Cruz.
Van Trees, F. S.; San Francisco.
Voelkel, G. E.; Los Angeles.
Vogel, E. J.; San Francisco.
Voorhees, F. D.; Oakland.
Wackerbarth, A.; Los Angeles.
Waldman, L. L.; Riverside.
Walsh, Timothy; Los Angeles.
Walls, J. A.; Los Angeles.
Ward, C. R.; San Francisco.
Weaver, M. L.; Visalia.
Weeks, C. P.; San Francisco.
Weeks, A. J.; San Francisco.
Weeks, W. H.; Watsonville.
Weilbye, J. L.; Pleasanton.
Welsh, M. J.; San Francisco.
Welsh, T. J.; San Francisco.
Wells, R. H.; Los Angeles.
Werner, Carl; San Francisco.
Westberg, P. A.; Los Angeles.
Wharff, W. H.; Berkeley.
Wheeler, W. H.; San Francisco.
White, John; San Francisco.
White, R. H.; San Francisco.
Whittlesey, C. F.; Los Angeles.

Licensed Architects of California—*Continued.*

Williams, R. E.; Los Angeles.
Willard, D. W.; Redlands.
Wilson, F. W.; Santa Barbara.
Willard, A. C.; Riverside.
Withers, Creighton; San Francisco.
Wolfe, F. D.; San José.
Wolfe, C. E.; Pomona.
Wood, F. B.; San Francisco.
Wood, S. O.; Los Angeles.
Woodruff, S. H.; San Francisco.
Woollett, W. L.; San Francisco.
Wright, G. A.; San Francisco.
Wright, John; San Francisco.
Winslow, B. E.; San Francisco.
Wyman, G. H.; Los Angeles.
Wythe, W. J.; Oakland.
Young, E. E.; San Francisco.
Young, Robert B.; Los Angeles.
Zimmer, S. B.; Oakland.
Zimmermann, R.; San Francisco.

STATE BOARD OF ACCOUNTANCY.

Appointed by the Governor. Term, four years. Receive $5 per day while attending the sessions of the Board, to be paid out of the receipts from applicants. (Stats. 1901, p. 645.)

John Hoesch (R.), of San Francisco, *President* ..... Term expires May 27, 1909.
Thomas E. Atkinson (R.), of San Francisco, *Secretary* ..... Term expires May 27, 1911.
Prentiss Maslin (R.), of Sacramento ..... Term expires May 27, 1908.
Lester Herrick (R.), of San Francisco ..... Term expires May 27, 1910.
Allen Knight (R.), of San Francisco ..... Term expires May 27, 1909.

Office of the Secretary, 320 Sansome street, San Francisco.

Certified Public Accountants.

Amrath, J. W.; San Francisco.
Arata, P. A. H.; San Luis Obispo.
Atkinson, T. E.; San Francisco.
Atkinson, Thomas T.; San Francisco.
Beck, F. E.; San Francisco.
Blackman, W. R.; Los Angeles.
Blaikie, W. F. G.; Los Angeles.
Bostwick, E. E.; Los Angeles.
Cavis, John W.; Stockton.
Clairmont, Ralph de; Los Angeles.
Cole, R. W. E.; Los Angeles.
Cornell, Chas. E.; Oakland.
Cramer, W. H.; San Francisco.
Daugherty, W. B.; Stockton.
Duncan, David; San Francisco.
Fields, J. L.; San Francisco.
Forbes, John F.; San Francisco.
Foster, J. F.; San Francisco.
Gibson, H. E.; Berkeley.
Goode, Percy G.; San Francisco.
Grey, Richard H.; Oakland.
Harries, Julian B.; San Francisco.
Hassell, John J.; San Francisco.
Henn, William O.; San Francisco.
Herrick, Anson, San Francisco.
Herrick, Lester; San Francisco.
Hoesch, John; Sacramento.
Jansen, F. Bromley; San Francisco.
Klink, Geo. T.; San Francisco.
Knight, Allen; San Francisco.
Langdon, W. G.; New York.
Laws, Henry; San Francisco.
Lomax, W. B.; San Francisco.
Mackenzie, Colin; New York.
Maslin, Prentiss; Sacramento.
McLaren, Norman; San Francisco.
Miall, C. M.; San Francisco.
Mushet, William C.; Los Angeles.
Palethorpe, W. J.; Los Angeles.
Perry, F. R.; Los Angeles.
Phillipps, F. G.; San Francisco.
Platt, Alfred George; San Francisco.
Rahill, J. J.; Berkeley.
Rowe, C. V.; San Francisco.
Ruckstell, John R.; San Francisco.
Schumacher, Ludwig; San Francisco.
Spencer, Edmond H.; Los Angeles.
Thomas, H. Ivor; Los Angeles.
Thompson, C. F.; Oakland.
Wenzelburger, A.; San Francisco.
Williams, Cyril; San Francisco.
Willis, Frank H.; San Francisco.

Certified Municipal Accountants.

Anderson, James H.; Cherokee, Butte Co.
Bullock, E. B.; Alameda.
Case, E. L.; Downieville.
Keane. J. C.; San José.
Keleher, James T.; Eureka.
Madeley, Thomas W.; Sacramento.
Murrish, Harry T.; Redding.
Tuhey, John J.; Fresno.

COMMISSIONERS OF THE SACRAMENTO DRAINAGE DISTRICT.

(Stats. 1905, p. 443.)

Elected by property vote for a four-year term, each acre being entitled to one vote. Election held in September, 1905.

Commissioners.

$10 per day and expenses when in active service.

Geo. W. Peltier (R.), of Sacramento.
W. J. Smith (D.), of Vorden.
S. S. Hinsdale (R.), of Clarksburg.
Jesse Poundstone (D.), of Grimes.
Cline Bull (R.), of Marysville.
B. F. Walton (R.), of Yuba City.
Peter Cook (R.), of Rio Vista.
Geo. H. Cardiff (R.), of Butte City.
Henry Voorman (R.), of Bouldin Island.

Officers.

George W. Peltier (R.), of Sacramento ..... President.
Prentiss Maslin (D.), of Sacramento ..... Secretary.
Salary of Secretary, $100 per month.
J. W. Kaerth (R.), of Colusa ..... Engineer.
$10 per day and expenses when in active service.
Benj. F. Rush (R.), of Suisun
A. A. McRae (R.), of Yuba City } Assessors.
J. G. Fredericks (R.), of Madison
$10 per day and expenses when in active service.
Devlin & Devlin, of Sacramento ..... Attorneys.
Salary of Attorneys, $300 per month.

Office of Secretary, Sacramento Bank Building, Sacramento.
All employés hold office at pleasure of the Commissioners.

BOARD OF COMMISSIONERS OF THE COUNTY OF IMPERIAL.

Appointed by the Governor. (Stats. 1907, p. 275.)

Henry D. Blakesley, of Uplands, San Bernardino Co. ..... Appointed August 31, 1907.
L. R. Farnsworth, of Imperial, Imperial Co. ..... Appointed August 31, 1907.
Chester Gunn, of Julian, San Diego Co. ..... Appointed August 31, 1907.

BOARD OF COMMISSIONERS TO CONDUCT ELECTION TO RATIFY CHANGE OF BOUNDARIES BETWEEN FRESNO AND KINGS COUNTIES.

Appointed by the Governor. (Stats. 1907, p. 260.)

J. W. Herbert, of Laton ..... Appointed March 25, 1907.
Scott Blair, of Coalinga ..... Appointed March 25, 1907.
L. P. Guiberson, of Coalinga ..... Appointed March 25, 1907.
D. M. Delong, of Coalinga ..... Appointed March 25, 1907.
George P. Robinson, of Coalinga ..... Appointed March 25, 1907.

ALASKA-YUKON PACIFIC EXPOSITION.

To be held in Seattle, Washington, in 1909. (Stats. 1907. p. 187.)

J. N. Gillett, Governor of the State ..... Commissioner.
J. A. Filcher (R.), Representative of the Governor. Appointed September 30, 1907. Compensation to be fixed by the Governor.

STATE EDUCATIONAL INSTITUTIONS.

UNIVERSITY OF CALIFORNIA.

LOCATION OF COLLEGES.

In Berkeley.

College of Letters.
College of Social Sciences.
College of Natural Sciences.
College of Agriculture.
College of Mechanics.
College of Mining.
College of Civil Engineering.
College of Chemistry.

At Mount Hamilton.

Lick Astronomical Department.

In San Francisco.

Hastings College of the Law.
San Francisco Institute of Art.
College of Dentistry.
College of Medicine. (Work of first two years is now done in Berkeley.)
California College of Pharmacy.

EX-OFFICIO REGENTS.

James N. Gillett, of Sacramento.....Governor and ex-officio President of the Board.
Warren R. Porter, of Watsonville.....Lieutenant-Governor.
Robert L. Beardslee, of Stockton.....Speaker of the Assembly.
Edward Hyatt, of Sacramento.....State Superintendent of Public Instruction.
B. F. Rush, of Suisun.....President State Agricultural Society
Lewis R. Mead, of San Francisco.....President of the Mechanics' Institute.
Benjamin Ide Wheeler.....President of the University.

REGENTS APPOINTED BY THE GOVERNOR.

Term, sixteen years.

Isaias William Hellman, of San Francisco.....Term expires March 1, 1918.
Chester Rowell, of Fresno.....Term expires March 1, 1910.
James Andrew Waymire, of Alameda.....Term expires March 1, 1908.
Charles William Slack, of San Francisco.....Term expires March 1, 1910.
Jacob Bert Reinstein, of San Francisco.....Term expires March 1, 1912.
John Elliott Budd, of Stockton.....Term expires March 1, 1916.
Mrs. Phœbe Apperson Hearst, of San Francisco.....Term expires March 1, 1914.
Arthur William Foster, of San Francisco.....Term expires March 1, 1916.
Garret W. McEnerney, of San Francisco.....Term expires March 1, 1920.
Charles Norman Ellinwood, of San Francisco.....Term expires March 1, 1908.
Guy Chaffey Earl, of Oakland.....Term expires March 1, 1918.
Rev. Peter Christopher Yorke, of Oakland.....Term expires March 1, 1912.
John Alexander Britton, of San Francisco.....Term expires March 1, 1914.
Frederick William Dohrmann, of San Francisco.....Term expires March 1, 1920.
James Wilfred McKinley, of Los Angeles.....Term expires March 1, 1922.
Thomas R. Bard, of Hueneme.....Term expires March 1, 1922.

OFFICERS OF THE BOARD OF REGENTS.

James N. Gillett, Governor ..... President of the Board.
Benjamin Ide Wheeler ..... President of the University.
Victor H. Henderson ..... Acting Secretary and Land Agent.
I. W. Hellman, Jr., of San Francisco ..... Treasurer.
Charles E. Snook, of Oakland ..... Counsel.

STANDING COMMITTEES OF THE BOARD OF REGENTS FOR THE YEAR ENDING JUNE 30, 1908.

Finance—Regents Foster, Hellman, Britton, Earl, and Dohrmann.
Grounds and Buildings—Regents Britton, Reinstein, Slack, Earl, and Dohrmann.
Equipment and Supplies—Regents Earl, Ellinwood, and Mead.
Agriculture and Experiment Stations—Regents Budd, Rowell, and Foster.
Colleges of Medicine and Dentistry—Regents Britton, Reinstein, and Bard.
Library and Museum—Regents McEnerney, Hyatt, and Ellinwood.
Lick Observatory—Regents Slack, Porter, and Yorke.
Wilmerding School—Regents Earl, Budd, and Mead.
Flood Endowment—Regents Slack, McEnerney, and Beardslee.
San Diego Marine Biological Laboratory—Regents McKinley, Waymire, and Bard.

The President of the University is ex-officio member of each standing committee, with voice and vote.

SALARY ROLL—UNIVERSITY OF CALIFORNIA.

ADMINISTRATION—		
Benj. I. Wheeler, President	$10,000 00	
V. H. Henderson, Acting Secretary and Land Agent	2,700 00	
C. E. Snook, Attorney for the Board of Regents	2,400 00	
James Sutton, Recorder	2,000 00	
H. E. Gibson, Accountant	2,400 00	
H. L. Wright, Clerk	900 00	
F. P. Griffiths, Secretary to the President	1,400 00	
F. C. Stevens, President's Stenographer	1,080 00	
May L. Cheney, Appointment Secretary. (Leave of absence, no pay, 1907–08)	1,100 00	
Helen E. Cooper, Appointment Secretary (during absence of May L. Cheney), at same salary.		
Florence H. Fortson, Assistant to the Recorder	1,000 00	
Gurden Edwards, Assistant to Appointment Secretary	600 00	
Maud Percival, Clerk in Office of Appointment Secretary	720 00	
Albert H. Allen, Manager of the University Press	1,400 00	
E. A. Hugill, Superintendent of Grounds and Buildings	1,600 00	
Janitors	24,300 00	
		$53,600 00
UNIVERSITY LIBRARY—		
J. C. Rowell, Librarian	$2,700 00	
J. D. Layman, Assistant Librarian	1,700 00	
Anna K. Fossler, Classifier	1,150 00	
H. R. Mead, Reference Librarian	1,400 00	
A. B. Smith, Head of Order Department	1,400 00	
Ulrich Graff, Head of Circulation Department	1,100 00	
Pauline Gunthorp, Head Cataloguer	950 00	
B. J. Barker, Cataloguer	900 00	
Louise W. Katz, Cataloguer	900 00	
Lillian Burt, Accessions Cataloguer	900 00	
Elizabeth M. Haskell, Clerk to the Librarian	900 00	
R. C. Woodmansee, Shelf Assistant	900 00	
W. K. Porter, Assistant in Library	600 00	
A. W. Rosenmuller, Mail and Binding Assistant	850 00	
F. M. Bumstead, General Assistant	900 00	
		17,250 00
UNIVERSITY PRINTING OFFICE—		
J. W. Flinn, Superintendent	$2,000 00	
		2,000 00

DETAIL OF PLAN FOR THE GREATER UNIVERSITY, SHOWING THE GREEK THEATER AND THE PROPOSED AUDITORIUM.

SALARY ROLL—UNIVERSITY OF CALIFORNIA—Continued.

DEPARTMENT OF AGRICULTURE—	
E. J. Wickson, Director of Experiment Station, and Professor of Agricultural Practice	$3,500 00
M. E. Jaffa, Associate Professor of Nutrition, in charge of Laboratory Agricultural Chemistry and Poultry Station	2,000 00
G. E. Colby, Assistant Professor of Agricultural Chemistry	1,600 00
F. T. Bioletti, Assistant Professor of Viticulture	1,800 00
——— ———, Assistant in Agricultural Laboratory	800 00
E. W. Hilgard, Emeritus Professor of Agriculture	2,666 66
D. L. Bunnell, Clerk to Director of Experiment Station	1,000 00
R. E. Mansell, Instructor in Horticulture, in charge of Agricultural Grounds	1,200 00
N. D. Ingham, Foreman of Santa Monica Forestry Station	900 00
J. W. Mills, Assistant in Horticulture, in charge of Agricultural Experiments in Southern California	1,500 00
R. H. Loughridge, Associate Professor of Agricultural Geology and Agricultural Chemistry	2,000 00
C. W. Woodworth, Associate Professor of Entomology	2,400 00
J. T. Bearss, Foreman of Tulare Substation	900 00
G. W. Shaw, Assistant Professor of Agricultural Technology, in charge of Cereal Stations	1,800 00
C. M. Haring, Instructor in Veterinary Science and Bacteriology	1,400 00
R. E. Smith, Associate Professor of Plant Pathology and Superintendent of Southern California Pathological Laboratory and Experiment Station	2,400 00
E. H. Smith, Assistant in Plant Pathology	900 00
E. W. Major, Assistant Professor of Animal Industries and Manager of University Farm	1,800 00
J. S. Burd, Instructor in Agricultural Chemistry	1,600 00
H. J. Ramsey, Assistant in Plant Pathology	1,200 00
T. F. Hunt, Assistant in Plant Pathology, Southern California Pathological Laboratory	1,200 00
H. J. Quayle, Assistant Professor of Entomology	1,500 00
E. B. Babcock, Instructor in Plant Pathology	1,500 00
C. O. Smith, Assistant in Plant Pathology in Whittier Laboratory	1,080 00
G. W. Lyons, Assistant in Soil Laboratory	780 00
C. Westergaard, Instructor in Farm Mechanics	900 00
A. J. Gaumnitz, Assistant in Cereal Laboratory	1,200 00
J. D. Rose, Assistant in Cereal Station Work	1,000 00
H. C. Holm, Assistant in Zymological Technology	900 00
R. Benton, Student Assistant in Entmology	600 00
P. L. McCreary, Assistant in Fertilizer Control Laboratory	1,200 00
M. E. Stover, Assistant in Agricultural Laboratory	720 00
——— ———, Professor of Agricultural Practice and Superintendent of University Farm Schools	3,000 00
——— ———	$48,986 66

GENERAL VIEW OF PLAN FOR THE GREATER UNIVERSITY, LOOKING EAST.

SALARY ROLL—UNIVERSITY OF CALIFORNIA—Continued.

DEPARTMENT OF ANATOMY—		
J. M. Flint, Professor of Anatomy	$3,500 00	
Irving Hardesty, Assistant Professor of Anatomy	1,800 00	
R. O. Moody, Assistant Professor of Anatomy	1,400 00	
A. Lee, Assistant in Anatomy	700 00	
Edward F. Miller, Technical Assistant in Anatomy	900 00	
		$8,300 00
DEPARTMENT OF ANTHROPOLOGY—		
F. W. Putnam, Professor and Director of Museum of Anthropology	$4,000 00	
A. L. Kroeber, Assistant Professor and Secretary of Department of Anthropology	1,800 00	
P. E. Goddard, Assistant Professor of Anthropology	1,600 00	
S. A. Barrett, Museum Assistant (on leave from October 1, 1907, to May 31, 1908, without pay)	300 00	
E. G. Field, Stenographer	780 00	
A. Poyser, Preparator	840 00	
A. Warburton, Preparator	840 00	
Edward Sapir, Research Assistant in Anthropology	600 00	
Thomas T. Waterman, Museum Assistant in Anthropology	600 00	
Professor J. C. Merriam, services	500 00	
		11,860 00
DEPARTMENT OF ARCHITECTURE—		
John G. Howard, Professor of Architecture	$4,000 00	
H. W. Seawell, Instructor in Water Coloring and Pen and Ink Drawing	400 00	
M. Earl Cummings, Instructor in Modeling	200 00	
W. C. Hays, Assistant in Architecture	720 00	
		5,320 00
DEPARTMENT OF ASTRONOMY—		
A. O. Leuschner, Professor of Astronomy and Director of Students' Observatory	$2,700 00	
R. T. Crawford, Assistant Professor of Practical Astronomy	1,500 00	
S. Einarson, Assistant in Practical Astronomy	600 00	
		4,800 00
DEPARTMENT OF BOTANY—		
W. A. Setchell, Professor of Botany	$3,000 00	
W. L. Jepson, Assistant Professor of Botany	1,800 00	
W. J. V. Osterhout, Assistant Professor of Botany	1,800 00	
H. M. Hall, Instructor in Botany and Assistant Botanist to Agricultural Experiment Station	1,200 00	
C. A. Purpus, Botanical Collector, without salary.		
M. B. Nichols, Assistant in Botany	720 00	
George Grube, Janitor and Mechanic	720 00	
		9,240 00

SALARY ROLL—UNIVERSITY OF CALIFORNIA—Continued.

DEPARTMENT OF CELTIC—		
——— ———, Instructor in Celtic Philology	$1,200 00	
		$1,200 00
DEPARTMENT OF CHEMISTRY—		
W. B. Rising, Professor of Chemistry	$3,300 00	
E. O'Neill, Professor of Inorganic Chemistry	2,700 00	
H. C. Biddle, Assistant Professor of Chemistry	1,400 00	
F. G. Cottrell, Assistant Professor of Physical Chemistry	1,400 00	
W. C. Morgan, Assistant Professor of Chemistry	1,400 00	
W. C. Blasdale, Assistant Professor of Chemistry	1,400 00	
Edward Booth, Instructor in Chemistry	1,100 00	
Chas. Gilman, Assistant in Chemistry	1,000 00	
J. A. Madsen, Laboratory Mechanic	1,000 00	
		14,700 00
DEPARTMENT OF CIVIL ENGINEERING—		
Frank Soulé, Professor of Civil Engineering (on leave)	$3,300 00	
Chas Derleth, Jr., Associate Professor of Structural Engineering	2,700 00	
Chas. Gilman Hyde, Associate Professor of Sanitary Engineering	2,100 00	
L. E. Hunt, Lecturer in Civil Engineering	500 00	
——— ———, Instructor in Railroad Engineering	1,200 00	
F. H. Tibbetts, Instructor in Civil Engineering	1,100 00	
Miss Nettie Meek, Clerk Civil Engineering	840 00	
Val. Arntzen, Expert Mechanic in Civil Engineering Laboratory	900 00	
A. K. McCampbell, Instructor in Civil Engineering	720 00	
		13,360 00
DEPARTMENT OF DRAWING—		
H. Kower, Assistant Professor of Drawing	$2,000 00	
W. J. Wythe, Instructor in Drawing	1,100 00	
C. Chapel Judson, Instructor in Drawing	1,000 00	
H. B. Monges, Instructor in Drawing	900 00	
		5,000 00
DEPARTMENT OF ECONOMICS—		
A. C. Miller, Flood Professor of Political Economy and Commerce	$4,000 00	
H. R. Hatfield, Associate Professor of Accounting (on leave first term)	2,083 33	
C. C. Plehn, Associate Professor of Finance	2,700 00	
W. C. Mitchell, Assistant Professor of Commerce	1,800 00	
Lincoln Hutchinson, { Assistant Professor of Commerce	1,600 00	
Lincoln Hutchinson, { Advisor	300 00	
Jessica B. Peixotto, Assistant Professor of Sociology	1,000 00	
S. Litman, Instructor in Commercial Practice	1,200 00	
Julius Klein, Flood Fellow in Commerce	400 00	
Lucile Eaves, Flood Fellow in Commerce	400 00	
		15,483 33
DEPARTMENT OF EDUCATION—		
A. F. Lange, Professor of the Theory and Practice of Education	$3,300 00	
F. B. Dresslar, Associate Professor of Science and Art of Teaching	2,100 00	
W. S. Thomas, Assistant Professor of Education and Examiner of Schools	2,200 00	
C. E. Rugh Acting Assistant Professor of Education	1,500 00	
T. L. Heaton, Lecturer in Education	200 00	
F. E. Farrington, Assistant Professor of Education (on leave of absence, without pay).		
		9,300 00
DEPARTMENT OF ENGLISH—		
C. M. Gayley, Professor of English Language and Literature (on leave; salary to be at $4,000 per annum after June 30, 1908)	$2,200 00	
C. B. Bradley, Professor of Rhetoric	2,700 00	
William D. Armes, Assistant Professor of English Literature	2,000 00	
C. W. Wells, Assistant Professor of English Composition	2,100 00	
T. F. Sanford, Assistant Professor of English Literature	1,500 00	
M. C. Flaherty, Assistant Professor of Forensics	1,800 00	
W. M. Hart, Assistant Professor of English	1,500 00	
Lucy Sprague, Asst. Professor of English, and Dean of Women	1 200 00	
G. A. Smithson, Instructor in English Philology	900 00	
C. D. von Neumayer, Instructor in Public Speaking	1,500 00	
B. P. Kurtz, Instructor in English	1,200 00	
——— ———, Assistant in English	800 00	
		19,400 00
DEPARTMENT OF GEOGRAPHY—		
George Davidson, Emeritus Professor of Geography	$700 00	
R. S. Holway, Assistant Professor of Physical Geography	1,800 00	
		2,500 00

DETAIL OF PLAN FOR THE GREATER UNIVERSITY—LOOKING EAST ALONG MAIN AXIS TO THE AUDITORIUM, SHOWING THE CAMPANILE.

SALARY ROLL—UNIVERSITY OF CALIFORNIA—Continued.

DEPARTMENT OF GEOLOGY AND MINERALOGY—		
A. C. Lawson, Professor of Mineralogy and Geology	$3,000 00	
J. C. Merriam, Associate Professor of Palæontology and Historical Geology	3,000 00	
G. D. Louderback, Associate Professor of Geology	2,000 00	
A. S. Eakle, Assistant Professor of Mineralogy	1,500 00	
E. S. Larsen, Instructor in Mineralogy and Geology	750 00	
H. O. Wood, Instructor in Mineralogy and Geology	900 00	
E. L. Furlong, Laboratory Assistant	900 00	
		$11,050 00
DEPARTMENT OF GERMAN—		
H. K. Schilling, Professor of German Language and Literature	$3,500 00	
A. Putzker, Honorary Professor and Lecturer in German Literature	2,000 00	
J. H. Senger, Associate Professor of German	2,100 00	
L. J. Demeter, Assistant Professor of German	1,400 00	
Clarence Paschall, Instructor in German	1,200 00	
——— ———, Instructor in German	1,000 00	
R. Pinger, Instructor in German	900 00	
M. Ongerth, Assistant in German	500 00	
		12,600 00
DEPARTMENT OF GREEK—		
E. B. Clapp, Professor of Greek Language and Literature (on leave)	$2,200 00	
Isaac Flagg, Associate Professor of Greek	2,400 00	
J. T. Allen, Assistant Professor of Greek	1,600 00	
I. M. Linforth, Instructor in Greek	1,100 00	
Monroe E. Deutsch, Assistant in Greek	750 00	
		8,050 00
DEPARTMENT OF HISTORY AND POLITICAL SCIENCE—		
Bernard Moses, Professor of History and Political Science	$4,000 00	
H. Morse Stephens, Professor of History and Director of University Extension	4,000 00	
T. R. Bacon, Professor of Modern European History	3,000 00	
W. S. Ferguson, Associate Professor of Greek and Roman History	2,000 00	
J. N. Bowman, Assistant Professor of Mediæval History	1,600 00	
G. H. Roberts, Assistant Professor of Political Science	1,500 00	
E. I. McCormac, Instructor in American History	1,200 00	
James R. Robertson, Teaching Fellow in History	600 00	
R. W. Kelsey, Teaching Fellow in History	600 00	
Don E. Smith, Teaching Fellow in History		
		18,500 00

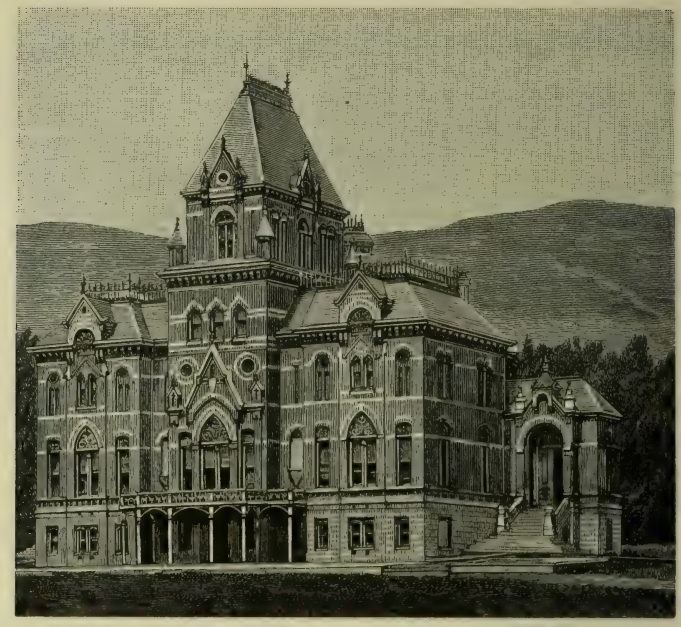

LIBRARY, STATE UNIVERSITY.

SALARY ROLL—UNIVERSITY OF CALIFORNIA—Continued.

DEPARTMENT OF HYGIENE—		
G. F. Reinhart, Professor of Hygiene and Medical Examiner (from January 1, 1908, salary at $3,000 per annum, increase chargeable to Infirmary fees; on leave first term)	$2,000 00	
E. S. Bancroft, Lecturer on Hygiene and Medical Examiner (increase chargeable to Infirmary fees)	1,500 00	
A. R. Ward, Assistant Professor of Bacteriology and Director of the State Hygienic Laboratory	1,600 00	
Margaret Henderson, Assistant in State Hygienic Laboratory	900 00	
A. F. Gillihan, Medical Examiner and Assistant in Pathology ($750 chargeable, during first half-year, to Infirmary fees)	1,200 00	
Ethel Sherman, Superintendent of Nurses (chargeable to Infirmary fees)	900 00	
		$8,100 00
DEPARTMENT OF IRRIGATION—		
Elwood Mead, Professor of Institutions and Practice of Irrigation	$1,000 00	
B. A. Etcheverry, Assistant Professor of Irrigation	1,500 00	
		2,500 00
DEPARTMENT OF JURISPRUDENCE—		
Wm. Carey Jones, Professor of Jurisprudence	$3,300 00	
Orrin K. McMurray, Professor of Jurisprudence	2,500 00	
G. H. Boke, Professor of Jurisprudence	2,500 00	
A. M. Kidd, Instructor in Law	1,050 00	
H. W. Ballantine, Lecturer in Law	350 00	
Warren Olney, Jr., Lecturer in Law (leave of absence, without pay. Max Thelen appointed)	350 00	
		10,050 00
DEPARTMENT OF LATIN—		
W. A. Merrill, Professor of Latin Language and Literature	$3,300 00	
L. J. Richardson, Associate Professor of Latin	2,000 00	
Clifton Price, Assistant Professor of Latin	1,500 00	
H. C. Nutting, Assistant Professor of Latin	1,500 00	
H. W. Prescott, Assistant Professor of Classical Philology	2,000 00	
Torsten Petersson, Instructor in Latin	1,200 00	
——— ———, Assistant in Latin	600 00	
		12,100 00

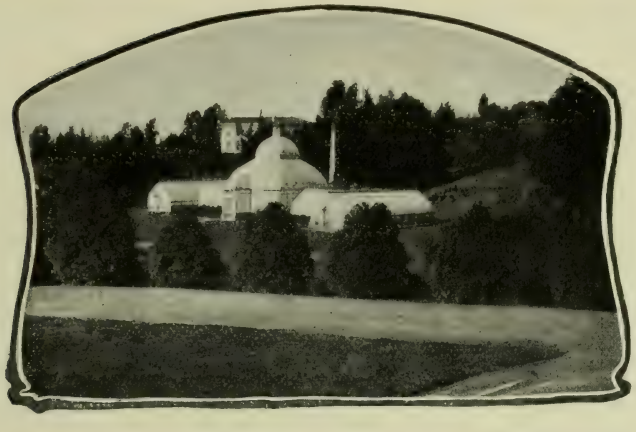

THE CONSERVATORY, BOTANICAL GARDENS.

SALARY ROLL—UNIVERSITY OF CALIFORNIA—Continued.

DEPARTMENT OF LICK OBSERVATORY—		
W. W. Campbell, Director and Astronomer	$4,000 00	
R. H. Tucker, Astronomer	2,400 00	
C. D. Perrine, Astronomer	2,000 00	
R. G. Aitken, Astronomer	2,000 00	
W. H. Wright, Assistant Astronomer	1,800 00	
J. H. Moore, Assistant Astronomer	1,200 00	
Successor to J. D. Maddrill, Fellow	600 00	
E. A. Fath, Fellow	600 00	
John Chas. Duncan, Fellow	600 00	
M. E. French, Secretary	900 00	
J. Macdonald, Engineer	1,050 00	
G. W. Grodhaus, Carpenter	1,080 00	
W. M. Hind, Instrument-maker	1,140 00	
G. A. Vogt, Janitor	800 00	
J. H. Odlin, Laborer	720 00	
John O'Neill, Laborer	660 00	
D. O. Mills Funds—		
H. D. Curtis (Chile), Acting Astronomer	2,750 00	
G. H. Paddock (Chile), Assistant	1,150 00	
Sebastian Albrecht (Mt. Hamilton), Assistant	1,200 00	
Carnegie Funds—		
R. F. Sanford, Assistant	900 00	
B. L. Newkirk Assistant	1,200 00	
Miss Hobe ($70 for 5 months, $75 for 7 months)	875 00	
——— ———, Assistant	1,100 00	
		$30,725 00
DEPARTMENT OF MATHEMATICS—		
Irving Stringham, Professor of Mathematics	$3,500 00	
George C. Edwards, Associate Professor of Mathematics and Advisor (on leave for 1907-08)	1,800 00	
M. W. Haskell, Professor of Mathematics	2,700 00	
C. A. Noble, Assistant Professor of Mathematics and Assistant Examiner (on leave 1907-08)	1,000 00	
E. J. Wilczynski, Associate Professor of Mathematics	2,100 00	
D. N. Lehmer, Assistant Professor of Mathematics	1,600 00	
A. W. Whitney, Assistant Professor of Mathematics and Insurance Methods (on leave)	1,000 00	
T. M. Putnam, Assistant Professor of Mathematics	1,400 00	
Cora L. Williams, Assistant in Mathematics	720 00	
J. H. McDonald, Instructor in Mathematics	1,200 00	
A. J. Champreux, Assistant in Mathematics	1,000 00	
Joseph Lipke, Instructor in Mathematics	1,000 00	
E. F. A. Carey, Assistant in Mathematics	600 00	
		19,620 00

SALARY ROLL—UNIVERSITY OF CALIFORNIA—Continued.

DEPARTMENT OF MECHANICS—		
C. L. Cory, Mackay Professor of Electrical Engineering and Director of Electric Light and Power Plant	$4,000 00	
H. W. Reynolds, Assistant Professor Mechanical Engineering	1,800 00	
J. N. Le Conte, Assistant Professor Mechanical Engineering (on leave first term at rate of $1,500 per annum; $1,800 per annum from January 1, 1908; total, $1,400)	1,400 00	
G. C. Noble, Assistant Professor of Electrical Engineering	1,400 00	
——— ———, Instructor in Electrical Engineering	1,000 00	
F. G. Hesse, Emeritus Professor of Hydraulics	2,000 00	
G. E. Cox, Assistant in Mechanics and Foreman of Woodwork	1,200 00	
James George, Assistant in Mechanics and Foreman of Ironwork	1,200 00	
——— ———, Assistant in Mechanical Engineering	900 00	
Ira E. Currier, Engineer	1,200 00	
W. H. Lozier, Electrician	1,200 00	
A. D. White, Storekeeper and Machinist	1,000 00	
		$18,700 00
DEPARTMENT OF MEDICINE—(*These salaries are chargeable to medical fees.*)		
Dr. A. A. D'Ancona, Dean	$1,500 00	
		1,500 00
DEPARTMENT OF MILITARY SCIENCE AND TACTICS—		
J. T. Nance, Professor of Military Science, etc.	$800 00	
		800 00
DEPARTMENT OF MINING—		
S. B. Christy, Professor of Mining and Metallurgy	$3,300 00	
E. A. Hersam, Associate Professor of Metallurgy	2,200 00	
W. S. Morley, Assistant Professor of Metallurgy	1,400 00	
George Spencer, Mechanician	1,200 00	
E. P. Willoughby, Helper	900 00	
F. H. Glasson, Clerk	900 00	
G. W. Burbank, Storekeeper and Helper	900 00	
L. H. Dyke, Assistant in Mining and Mechanical Draughtsman	1,000 00	
		11,800 00
DEPARTMENT OF MUSIC—		
J. F. Wolle, Professor of Music	$3,000 00	
		3,000 00
DEPARTMENT OF ORIENTAL LANGUAGES—		
John Fryer, Agassiz Professor of Oriental Languages	$3,300 00	
——— ———, Assistant in Cantonese	600 00	
Y. S. Kuno, Assistant in Japanese	720 00	
		4,620 00
DEPARTMENT OF PATHOLOGY—		
Alonzo E. Taylor, Professor of Pathology	$3,600 00	
		3,600 00
DEPARTMENT OF PHILOSOPHY—		
G. H. Howison, Mills Professor of Philosophy	$4,500 00	
C. H. Rieber, Associate Professor of Logic	2,200 00	
H. A. Overstreet, Associate Professor of Philosophy	2,200 00	
W. E. Hocking, Assistant Professor of Philosophy	1,500 00	
——— ———, Assistant Professor of Psychology	2,000 00	
F. S. Wrinch, Instructor in Psychology	1,300 00	
		13,700 00
DEPARTMENT OF PHYSICS—		
F. Slate, Professor of Physics	$3,300 00	
E. P. Lewis, Associate Professor of Physics	2,500 00	
W. J. Raymond, Assistant Professor of Physics	1,800 00	
E. E. Hall, Assistant Professor of Physics	1,600 00	
T. C. McKay, Instructor in Physics	1,200 00	
——— ———, Instructor in Physics	1,200 00	
A. S. King, Instructor in Physics	1,200 00	
Arthur W. Gray, Instructor in Physics	1,200 00	
R. H. Beck, Assistant in Physics	500 00	
F. A. Harvey, Assistant in Physics	600 00	
T. A. Davidson, Assistant in Physics	500 00	
W. R. Stamper, Mechanician	1,600 00	
J. H. Allen, Assistant in Physics	500 00	
H. W. Edwards, Assistant in Physics	500 00	
R. B. Abbott, Assistant in Physics	500 00	
W. P. Roop, Assistant in Physics	500 00	
C. B. Walker, Assistant in Physics	500 00	
S. M. Brown, Whiting Fellowship	500 00	
		20,200 00

SALARY ROLL—UNIVERSITY OF CALIFORNIA—Continued.

DEPARTMENT OF PHYSICAL CULTURE—		
W. E. Magee, Professor of Physical Culture	$2,000 00	
Genevra E. Magee, Assistant in Physical Culture	900 00	
J. W. Rhodes, Assistant in Physical Culture	1,000 00	
Louisa A. Place, Assistant in Physical Culture	600 00	
Gebhard H. Pfund	900 00	
		$5,400 00
DEPARTMENT OF PHYSIOLOGY—		
Jacques Loeb, Professor of Physiology	$5,000 00	
F. W. Bancroft, Assistant Professor of Physiology	1,400 00	
S. S. Maxwell, Assistant Professor of Physiology	1,400 00	
——— ———, Assistant in Physiology	600 00	
T. B. Robertson, Instructor in Physiology	1,000 00	
W. F. Allen, Collector and Assistant	840 00	
		10,240 00
DEPARTMENT OF ROMANIC LANGUAGES—		
——— ———, Professor of Romanic Languages	$4,000 00	
S. A. Chambers, Assistant Professor of French (on leave second half), at rate of $1,800	1,500 00	
J. T. Clark, Assistant Professor of Romanic Languages	1,600 00	
Robt. Dupouey, Assistant Professor of French	1,600 00	
C. S. H. Howard, Instructor in French	1,300 00	
G. E. Faucheux, Instructor in French	1,300 00	
Carlos Bransby, Instructor in Spanish	1,200 00	
J. A. Child, Instructor in Italian	1,200 00	
E. B. Lamare, Instructor in French	900 00	
Alfred Solomon, Assistant in French	900 00	
		15,500 00
DEPARTMENT OF SANSKRIT—		
A. W. Ryder, Instructor in Sanskrit	$1,200 00	
		1,200 00
DEPARTMENT OF SEMITIC LANGUAGES—		
William Popper, Assistant Professor of Semitic Languages	$1,400 00	
		1,400 00
DEPARTMENT OF SLAVIC LANGUAGES—		
G. R. Noyes, Assistant Professor of Slavic Languages	$1,600 00	
		1,600 00
DEPARTMENT OF ZOÖLOGY—		
W. E. Ritter, Professor of Zoölogy	$2,700 00	
C. A. Kofoid, Associate Professor of Histology and Embryology	2,200 00	
H. B. Torrey, Assistant Professor of Zoölogy	1,800 00	
P. Graf, Helper	700 00	
Edna E. Watson, Assistant in Zoölogy	450 00	
E. L. Michael, Assistant in Zoölogy	600 00	
A. B. Streedain, Agassiz Artist	1,200 00	
E. J. Ridgen, Agassiz Laboratory Assistant	1,000 00	
		10,650 00
DEPARTMENT OF UNIVERSITY EXTENSION—		
F. M. Clapp, Staff Lecturer	$1,500 00	
J. D. Fletcher, Secretary of University Extension	300 00	
Don E. Smith, Lecturer in University Extension and Teaching Fellow in History ($600 of this charged to History)	1,200 00	
J. B. Landfield, Lecturer		
F. J. Teggart, Lecturer		
		3,000 00
WILMERDING SCHOOL—		
G. A. Merrill, Director	$1,800 00	
George F. Wood, Vice-Principal and Instructor in Plumbing	1,800 00	
R. M. Grant, Instructor in Carpentry	1,500 00	
L. H. Werson, Instructor in Bricklaying	1,500 00	
J. E. Maybeck, Instructor in Cabinet-making	1,500 00	
Frank L. Dodge, Instructor in Electrical Work	1,500 00	
Julia M. Edwards, Instructor in English Branches	1,200 00	
Gwynn Page Anderson, Instructor in Mathematics	1,200 00	
J. McHenry, Instructor in Mechanical and Architectural Drawing	1,500 00	
J. A. Daly, Instructor in Science	1,350 00	
Alice E. Crowe, Office Assistant	810 00	
J. E. Lozier, Janitor and Machinery Attendant	1,000 00	
Althea Chase, Instructor in Industrial Art. (Miss Chase serving as substitute until December 31, 1907, at the rate of $1,200.)	1,200 00	
		17,810 00
UNIVERSITY EXTENSION IN AGRICULTURE—		
J. B. Neff, Conductor of Farmers' Institutes	$1,000 00	
Warren T. Clarke, Assistant Professor of Horticulture and Superintendent of University Extension in Agriculture	1,800 00	
		2,800 00

HASTINGS COLLEGE OF THE LAW—UNIVERSITY OF CALIFORNIA.

(Statutes 1877-78, p. 533.)

Located in San Francisco.

Founded by S. Clinton Hastings, in 1878. Endowed by S. Clinton Hastings with $100,000, the State agreeing to pay seven per centum interest annually. Transferred to the Directors and to the Regents of the University, in 1878.

Directors.

Hon. William H. Beatty, Chief Justice of the Supreme Court, *ex-officio President of the Board* ..... of Sacramento.
Thomas I. Bergin, Esq., *Vice-President* ..... of San Francisco.
Oliver P. Evans, Esq. ..... of Berkeley.
W. B. Cope, Esq. ..... of San Francisco.
Hon. Ralph C. Harrison ..... of San Francisco.
Charles W. Slack, Esq. ..... of San Francisco.
W. C. Van Fleet, Esq. ..... of San Francisco.
James M. Allen, Esq. ..... of San Francisco.
C. F. Dio Hastings, Esq. ..... of Suisun.

Faculty.

Benjamin Ide Wheeler, President of the University, *President.*
Edward R. Taylor, M.D., Professor of Law, *Dean.*
Louis T. Hengstler, A.M., Ph.D., Professor of Law.
Robert W. Harrison, A.B., LL.B., Assistant Professor of Law.
James A. Ballantine, A.B., Assistant Professor of Law.
Henry W. Ballantine, A.B., LL.B., Assistant Professor of Law.
Walter S. Brann, Ph.B., LL.D., Instructor in Law.

SAN FRANCISCO INSTITUTE OF ART.

(Formerly Mark Hopkins Institute of Art.)

Located in San Francisco.

Officers and Employes of the San Francisco Art Association.

DIRECTORS.

James D. Phelan	Warren D. Clark	Wm. G. Stafford
Horace G. Platt	Thomas M. Pennell	Newton J. Tharp

OFFICERS OF THE BOARD OF DIRECTORS.

William E. Davis ..... President.
Vanderlynn Stow ..... First Vice-President.
L. P. Latimer ..... Second Vice-President.
Henry Heyman ..... Secretary.
George W. Turner ..... Treasurer.

PAID OFFICERS.

Robert H. Fletcher, Director $1,350 00
J. R. Martin, Assistant Secretary 1,440 00
John Beidler, House Janitor 600 00

Faculty of School of Design.

Benjamin Ide Wheeler, President of University.
Theo. Wores, Professor—Life and Painting Class $900 00
John A. Stanton, Professor—Antique and Sketch Class 810 00
M. Earl Cummings, Professor—Modeling Class 450 00
Eugene Neuhaus, Professor—Designing and Wood Carving 900 00
Robert H. Fletcher, Professor—History of Art 450 00
C. Chapel Judson, Assistant Professor—Night Class 450 00
Harry E. Alderson, Assistant Professor—Anatomy 200 00
Edith D. King, Assistant 300 00
Jane R. McElroy, Assistant 300 00
Thomas Holmes, School Janitor 600 00

MEDICAL DEPARTMENT—UNIVERSITY OF CALIFORNIA.

Located in San Francisco. United with University, April 1, 1873.

Faculty.

Benjamin Ide Wheeler, LL.D., Ph.D., President of the University, *ex-officio President of the Faculty.*
Arnold A. D'Ancona, A.B., M.D., *Dean.*
Robert A. McLean, M.D., Emeritus Professor of Clinical and Operative Surgery.
George H. Powers, A.M., M.D., Emeritus Professor of Ophthalmology.
James M. Kennedy, A.B., M.D., Honorary Professor of Surgery.
Henry H. Rutherford, B.L., M.D., Honorary Professor of Medicine.
William Watt Kerr, A.M., M.B., C.M., Professor of Clinical Medicine.
Douglass W. Montgomery, M.D., Professor of Diseases of the Skin.
John M. Williamson, M.D., Professor of Genito-Urinary Surgery.
Harry M. Sherman, A.M., M.D., Professor of the Principles and Practice of Surgery.
Alonzo Engelbert Taylor, M.D., Professor of Pathology.
Charles A. von Hoffman, M.D., Professor of Gynecology.
Herbert C. Moffitt, B.S., M.D., Professor of the Principles and Practice of Medicine.
Joseph Marshall Flint, B.S., A.M., M.D., Professor of Anatomy.
William B. Lewitt, M.D., Professor of Pediatrics.
Jacques Loeb, M.D., Professor of Physiology.
Thomas W. Huntington, A.B., M.D., Professor of Clinical Surgery.
Leo Newmark, M.D., Professor of Clinical Neurology.
Irving Hardesty, A.B., Ph.D., Assistant Professor of Anatomy.
Robert Orton Moody, B.S., M.D., Assistant Professor of Anatomy.
Alfred B. Spalding, A.B., M.D., Assistant Professor of Obstetrics.
Frank W. Bancroft, A.M., M.S., Ph.D., Assistant Professor of Physiology.
John C. Spencer, A.B., M.D., Assistant Professor of Genito-Urinary Surgery.
Wallace I. Terry, B.S., M.D., Assistant Professor of Surgery.
Samuel Steen Maxwell, B.S., M.S., Ph.D., Assistant Professor of Physiology.
Henry B. A. Kugeler, M.D., Instructor in Surgery.
Samuel J. Hunkin, M.D., Instructor in Orthopedic Surgery.
Haydn M. Simmons, Ph.G., M.D., Instructor in Materia Medica and Therapeutics.
Henry A. L. Ryfkogel, M.D., Instructor in Surgery.
Harold Brunn, M.D., Instructor in Surgery.
Clarence Quinan, M.D., Instructor in Medicine.
George E. Ebright, M.D., Instructor in Medicine.
Philip King Brown, A.B., M.D., Instructor in Clinical Pathology.
Albert B. McKee, Ph.B., M.D., Instructor in Diseases of the Ear, Nose, and Throat.
Sanford Blum, A.B., M.S., M.D., Instructor in Pediatrics.
Raymond Russ, B.S., M.D., Instructor in Surgery.
Alfred Newman, A.B., M.D., Instructor in Surgery.
Howard Morrow, M.D., Instructor in Diseases of the Skin.
Tracy G. Russell, A.B., M.D., Instructor in Surgery.
Vard H. Hulen, M.D., Instructor in Ophthalmology.
Carl S. G. Nagel, M.D., Instructor in Ophthalmology.
Herbert W. Allen, B.S., M.D., Instructor in Clinical Pathology.
Lewis W. Allen, A.B., M.D., Instructor in Surgery.
J. Wilson Shiels, M.D., Instructor in Medicine.
Chas. M. Cooper, M.R.C.S. Eng., Instructor in Medicine.
August J. Lartigau, M.D., Instructor in Gynecology and Pediatrics.
Camillus Bush, B.S., M.D., Instructor in Surgery.
T. Brailsford Robertson, B.S., Instructor in Physiology.
W. Scott Franklin, M.D., Instructor in Ophthalmology.
A. F. Gillihan, M.D., Instructor in Pathology.
Rachel L. Ash, B.S., M.D., Instructor in Medicine.
William G. Moore, M.D., Assistant in Gynecology.
James T. Watkins, M.D., Assistant in Surgery.

Anna M. Flynn, M.D., Assistant in Ophthalmology.
Theodore C. Burnett, M.D., Assistant in Physiology.
Harry P. Robarts, M.D., Assistant in Surgery.
Jacob Schwarz, M.D., Assistant in Surgery.
Milton B. Lennon, A.B., M.D., Assistant in Medicine.
Harold P. Hill, A.B., M.D., Assistant in Medicine.
Lionel S. Schmitt, B.S., M.D., Assistant in Diseases of the Skin.
Florence McCoy Hill, B.S., M.D., Assistant in Diseases of the Skin.
Wilfred F. Beerman, Ph.G., M.D., Assistant in Medicine.
Paul E. Biber, A.B., M.D., Assistant in Medicine.
Paul Castelhun, B.S., M.D., Assistant in Medicine.
George C. Culver, M.D., Assistant in Diseases of the Skin.
Oscar N. Taylor, M.D., Assistant in Diseases of the Ear, Nose, and Throat.
James A. Ellis, M.D., Assistant in Diseases of the Ear, Nose, and Throat.
Adelbert W. Lee, M.D., Assistant in Anatomy.

COLLEGE OF DENTISTRY—UNIVERSITY OF CALIFORNIA.

Located in San Francisco.

Faculty.

Luis Lane Dunbar, Emeritus Professor of Operative Dentistry and Dental Pathology.
James Graham Sharp, Professor of the Principles and Practice of Surgery, and Dean.
William Fuller Sharp, Professor of Prosthetic Dentistry.
Joseph Dupuy Hodgen, Professor of Chemistry and Metallurgy.
John Burnside Tufts, Professor of Orthodontia.
John Sayre Marshall, Professor of Operative Dentistry.
Samuel Steen Maxwell, Instructor in Physiology.
Irving Hardesty, Instructor in Histology.
James Clark Blair, Instructor in Bacteriology and Pathology.
Henry B. Carey, Instructor in Materia Medica.
Stephen Cleary, Instructor in Anatomy.
Edwin Henry Mauk, Demonstrator in Operative Dentistry, and Instructor in Dental Technics.
Charles Peter Hauselt, Demonstrator of Operative Dentistry.
George L. Bean, Instructor in Porcelain Work.
Otto P. Roller, Special Instructor in Porcelain Crown and Bridge Work.
Robert Lee Taylor, Assistant to Chair of Orthodontia.
Howard Delos Noble, Instructor in Orthodontia Technic.
Guy Stillman Millberry, Instructor in Metallurgy and Superintendent of Infirmary.
George Thomas McDaniel, Laboratory Assistant in Chemistry.
Herbert Turbitt Moore, Assistant in Clinical Surgery.
Adolph Baer, Special Instructor in Dental Histology.
Louis Bartlett, Special Lecturer on Dental Jurisprudence.
Robert Edgar Keys, Demonstrator of Extracting.
Ferdinand Herbert Frenzel, Demonstrator of Extracting.
Roy Sibley, Demonstrator of Extracting.
Lloyd Mills Place, Demonstrator of Extracting.
Adam Albert Solly, Demonstrator of Orthodontia.
Norris C. Cummings, Demonstrator of Extracting.
Seymour Davis, Demonstrator of Porcelain Crown and Bridge Work.
John Anthony Scannavino, Demonstrator of Extracting.
William McPherson Mason, Demonstrator of Extracting.
J. Oxley Moore, Demonstrator of Dental Technic.
Frederick William Elsworthy, Demonstrator of Dental Technic.
Thomas Ira Cook Barr, Demonstrator of Extracting.
Reuden Lyon Hale, Demonstrator of Extracting.
Harold Lawrence Seager, Demonstrator of Extracting.
Benjamin Mitchell Stitch, Demonstrator of Extracting.

CALIFORNIA COLLEGE OF PHARMACY—UNIVERSITY OF CALIFORNIA.

Located in San Francisco.

This college was the outgrowth of the California Pharmaceutical Society, and was incorporated August 5, 1872; affiliated with the University May 15, 1873.

Officers.

G. E. Bacon ..... President.
W. M. Searby ..... Secretary and Dean.
R. E. White ..... Treasurer.

Directors.

G. E. Bacon	James G. Steele	I. Tobriner
G. G. Burnett	Val. Schmidt	R. E. White
J. H. Dawson		

Faculty.

Benjamin Ide Wheeler. Ph.D., LL.D., President of the University of California.
William T. Wenzell, Ph.G., M.D., Phar.M., Emeritus Professor of Chemistry.
William M. Searby, Ph.C., Professor of Pharmacy, Director of the Pharmaceutical Laboratory, and Dean.
Franklin T. Green, Ph.G., Professor of Chemistry, and Director of the Chemical Laboratory.
Albert Schneider, M.D., Ph.D., Professor of Economic Pharmaceutical Botany, Histology and Bacteriology.
Henry B. Carey, B.S., M.D., Professor of Botany, Materia Medica, Pharmacognosy and Physiology.
Haydn M. Simmons, Ph.G., M.D., Lecturer on Toxicology.
F. W. Nish, Phar.B., Instructor in Pharmacy, Assistant in the Pharmaceutical Laboratory, and Instructor in Materia Medica.
H. R. Wiley, A.B., LL.B., Lecturer on Pharmacal Jurisprudence.
—— ——, Lecturer on the Business Side of Pharmacy.

STATE NORMAL SCHOOL—SAN JOSE.

Established in 1862.

BOARD OF TRUSTEES.

Appointed by the Governor, by and with the advice and consent of the Senate. Term of office, four years. (Stats. 1899, p. 77.)

J. N. Gillett ..... Governor, and ex-officio member of Board.
Edward Hyatt ..... Superintendent of Public Instruction, and ex-officio member of Board.
Frederic W. Hall, of Oakland ..... Term expires July 1, 1908.
Dr. Thomas Addison, of Berkeley ..... Term expires July 1, 1909.
Charles F. Crothers, of San José ..... Term expires July 1, 1910.
George H. Mastick, of San Francisco ..... Term expires July 1, 1907.
F. H. Babb, of San José ..... Term expires July 1, 1907.

Maud A. Smith, Secretary.

OFFICERS, TEACHERS, AND EMPLOYES.

Name.	Office.	Salary.
Morris Elmer Dailey	President	$3,400 00
L. B. Wilson	Vice-President	2,400 00
Mrs. E. Rousseau	Preceptress	1,600 00
Margaret E. Schallenberger	Principal of Training School	1,800 00
Mrs. Mary W. George	Teacher	1,800 00
Ruth Royce	Librarian	1,500 00
Gertrude Payne	Teacher	1,550 00
E. R. Snyder	Supervisor of Manual Training	1,650 00
Gertrude F. Rowell	Teacher	1,500 00
Anne M. Nicholson	Teacher	1,550 00
Carolyn H. Bradley	Teacher	1,500 00

STATE NORMAL SCHOOL AT SAN JOSE—Continued.

Name.	Office.	Salary.
Ettie Kinney	Teacher	$1,350 00
H. M. Bland	Teacher	1,650 00
Enid Kinney	Teacher	1,300 00
W. H. Baker	Teacher	1,750 00
Calthea C. Vivian	Teacher	1,600 00
D. R. Wood	Teacher	1,650 00
N. H. Bullock (Elizabeth McFadden substitute)	Teacher	1,650 00
Alice Bassler	Teacher	1,250 00
Helen Sprague	Teacher, and Assistant Librarian	1,250 00
Agnes E. Howe	Teacher	1,500 00
Flora E. Beal	Teacher	1,450 00
Henrietta E. Riebsam	Teacher	1,350 00
Rebecca F. English	Teacher	1,400 00
Isbel Mackenzie	Supervisor of Kindergarten	1,500 00
Ida M. Fisher	Teacher of Music	1,350 00
Maud A. Smith	Secretary	1,100 00
Mrs. Estelle Greathead	Registrar and Secretary of Faculty	900 00
Joey Denton	Teacher in Training Department	300 00
Bessie McCabe	Teacher in Training Department	300 00
Nell O'Brien	Teacher in Training Department	300 00
Thomas Littler	Janitor	960 00
E. Crook	Assistant Janitor	540 00
R. P. Gilbreath	Watchman	600 00
John Eckhardt	Engineer	1,200 00
Mrs. R. Smith	Janitor of Training School	420 00

STATE NORMAL SCHOOL—LOS ANGELES.

Established in 1882. Number of students, 432, for school year ending June 30, 1907.

BOARD OF TRUSTEES.

Appointed by the Governor, by and with the advice and consent of the Senate. Term of office, four years. (Stats. 1899, p. 77.)

J. N. Gillett—Governor, and ex-officio member of Board.
Edward Hyatt—Superintendent of Public Instruction, and ex-officio member of Board.
Richard Melrose, of Anaheim—Term expires July 1, 1908.
John Wasson, of Pomona—Term expires July 1, 1909.
A. B. Cass, of Los Angeles—Term expires July 1, 1910.
L. S. Thorpe, of Los Angeles—Term expires July 1, 1911.
George I. Cochran, of Los Angeles—Term expires July 1, 1911.

OFFICERS, TEACHERS, AND EMPLOYES.

Name.	Office.	Salary.
Jesse F. Millspaugh	President, and Teacher of School Economy and School Law	$4,000 00
Harriet E. Dunn	Teacher of History, and Secretary of Faculty	1,600 00
Josephine E. Seaman	Teacher of English	1,500 00
James F. Chamberlain	Teacher of Geography and Physiography	2,000 00
Everett Shepardson	Supervisor of Training School	2,200 00
Sarah J. Jacobs	Director of Physical Training	1,550 00
Jennie Hagan	Teacher of Music	1,600 00
Agnes Elliott	Teacher of History	1,400 00
Jessica C. Hazzard	Teacher of Domestic Science and Domestic Art	1,350 00
Ella G. Wood	Teacher of English and French	1,350 00
Fred Allison Howe	Teacher of English	1,800 00
Jessie B. Allen	Teacher of Psychology	1,500 00
Loye Holmes Miller	Teacher of Biology and Nature Study	1,800 00
Wayne P. Smith	Teacher of History and German	1,800 00
Charles W. Kent	Teacher of Manual Training	1,740 00
Ernest B. Babcock	Teacher of Elementary Agriculture and Museum	1,600 00

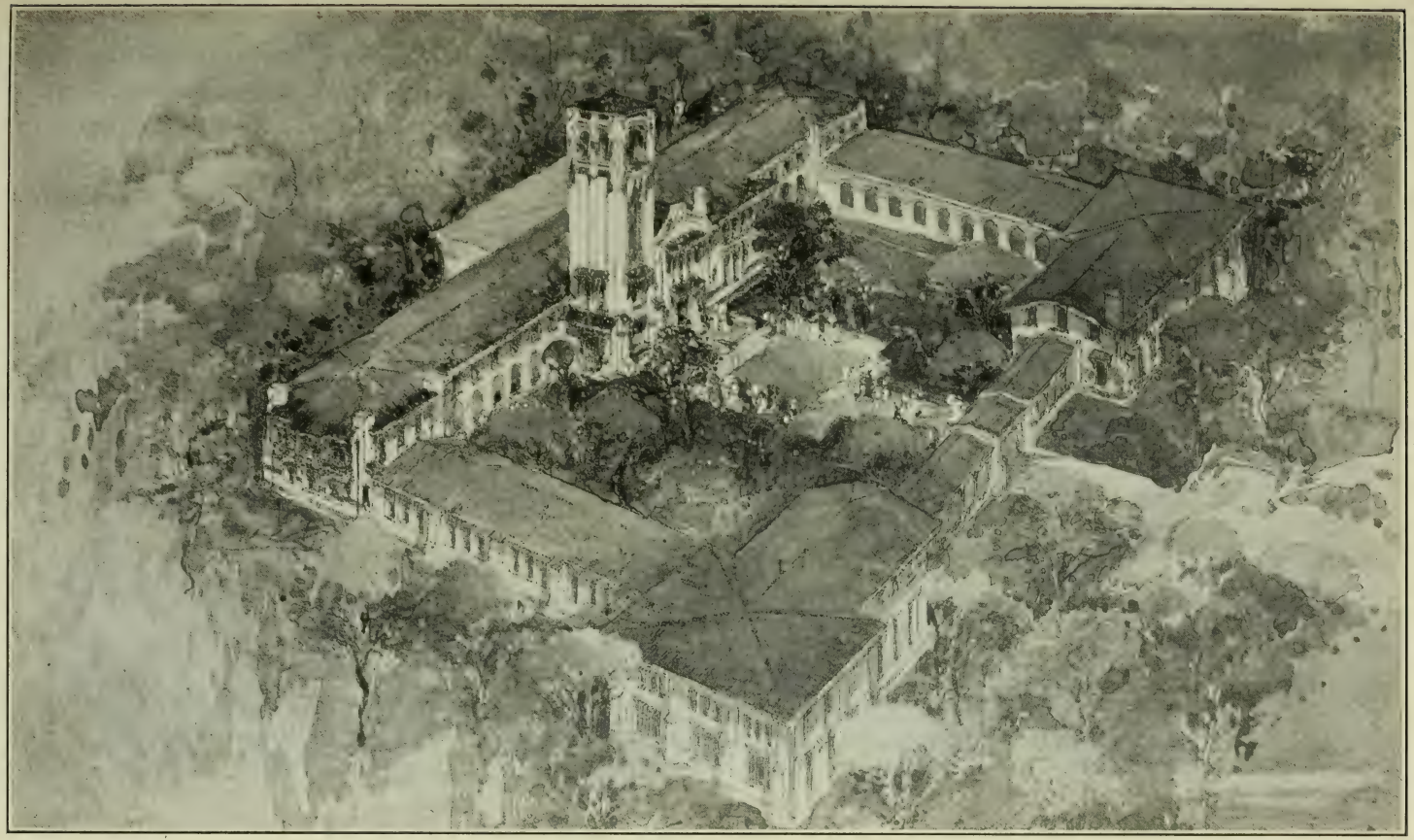

PROPOSED NEW STATE NORMAL SCHOOL, SAN JOSE. (From a sketch by George C. Sellon, State Architect.)

STATE NORMAL SCHOOL AT LOS ANGELES—Continued.

Name.	Office.	Salary.
Nellie H. Gere	Teacher of Art	$1,600 00
John B. Cleveland	Teacher of Mathematics	1,800 00
Alice M. Osden	Teacher of Reading	1,500 00
Lewis M. Terman	Teacher of Child Study and Pedagogy	2,000 00
Isabel French	Director of Kindergarten Training Department	1,600 00
Gail Harrison	Assistant Director of Kindergarten Training Department	300 00
Kate F. Osgood	Principal of Training School	400 00
Clara M. Preston	Teacher in Training School	300 00
Elizabeth Sullivan	Teacher in Training School	300 00
Helen C. Mackenzie	Teacher in Training School	300 00
M. Belle Stever	Teacher in Training School	300 00
Beatrice Chandler Patton	Teacher in Training School	400 00
Margaret O'Donoughue	Office Secretary	850 00
Elizabeth Fargo	Librarian	900 00
Jennie E. Conboye	Assistant Librarian	550 00
Edwin P. Carr	Engineer	1,200 00
J. C. Major	Head Janitor	820 00
Edward Weber	Assistant Janitor	780 00
Flora Miller	Assistant Janitor	420 00
Jennie Ayers	Assistant Janitor	420 00
Thomas Farnham	Gardener	600 00
Harry Robinson	Assistant Engineer	1,000 00
Ellis Munsey	Night Watchman	240 00

STATE NORMAL SCHOOL—CHICO.

Established in 1889.

BOARD OF TRUSTEES.

Appointed by the Governor, by and with the advice and consent of the Senate. Term of office, four years. (Stats. 1899, p. 77.)

J. N. Gillett—Governor, and ex-officio member of Board.
Edward Hyatt—Superintendent of Public Instruction, and ex-officio member of Board.
F. C. Lusk, of Chico, *Chairman*—Term expires July 1, 1911.
Ed. Warren, of Chico—Term expires July 1, 1911.
Clifford Coggins, of Igerna—Term expires July 1, 1908.
J. F. Campbell, of Maxwell—Term expires July 1, 1909.
Alden Anderson, of Sacramento—Term expires July 1, 1910.

C. C. Van Liew, Secretary. Salary, $150 per annum.

OFFICERS, TEACHERS, AND EMPLOYES.

Name.	Office.	Salary.
Charles C. Van Liew	President, and Professor of Education	$3,400 00
Elmer I. Miller	Professor of History and Political Science	1,800 00
Alva W. Stamper	Professor of Mathematics	1,800 00
Riley O. Johnson	Professor of Biological Science	1,550 00
Clarence K. Studley	Professor of Physical Science	1,550 00
Emma A. Wilson	Supervisor of Training School	1,500 00
Morrison E. Meriam	Assistant in Psychology and History and Philosophy of Education	1,400 00
Lida Lennon	Professor of Music	1,350 00
Clara M. Hetschel	Professor of Art and Manual Training	1,350 00
June C. Miller	Professor of English	1,350 00
Clara McQuade	Instructor in Physical Training, and Assistant in Training School	1,300 00
Helen Eliot	Instructor in English	1,200 00
Georgia Carden	Instructor in Mathematics	1,200 00
Aimee Jones	Preceptress, and Instructor in Reading	1,200 00
Winifred Paine	Instructor in Botany and Physics	1,200 00

STATE NORMAL SCHOOL AT LOS ANGELES. (View of buildings from the south.)

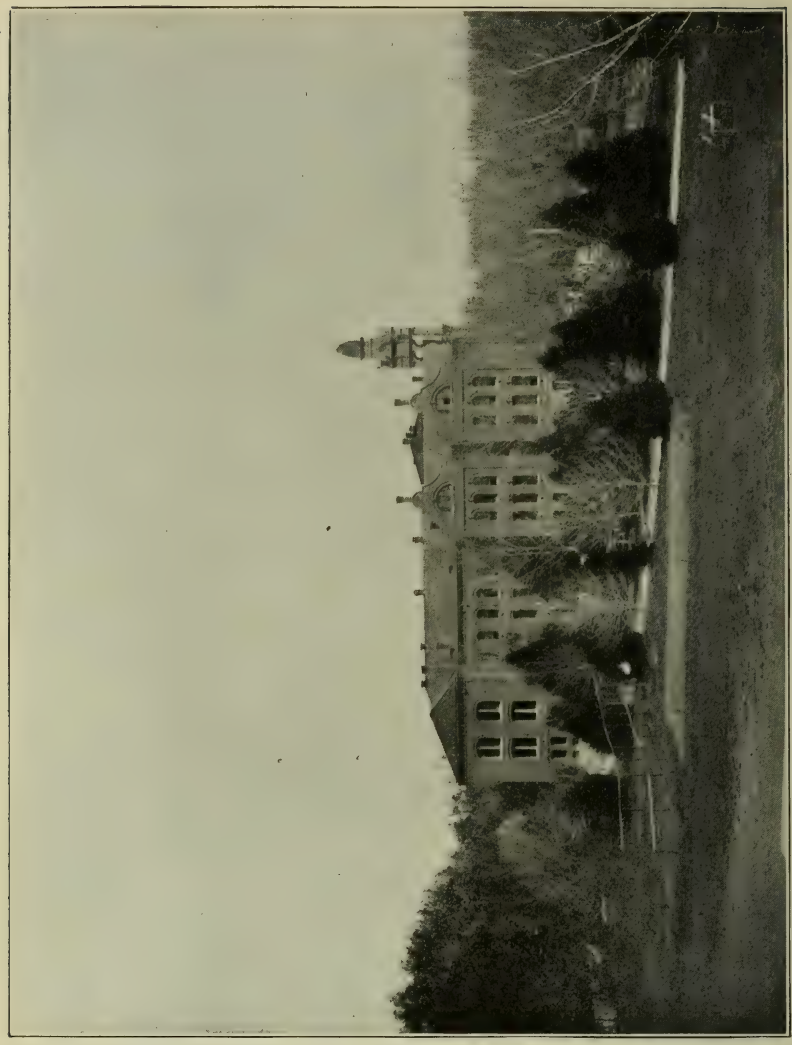

STATE NORMAL SCHOOL AT CHICO.

STATE NORMAL SCHOOL AT CHICO—Continued.

Name.	Office.	Salary.
Lillie Earll	Instructor in History, and Assistant in Office	$1,150 00
Susan T. Smith	Librarian	1,150 00
A. W. Crockett	Substitute Instructor in Botany and Physics	1,100 00
Marie Hall	Principal of Primary Department	1,050 00
Alice Sproul	Principal of Grammar Department	1,050 00
Cyril Stebbins	Assistant in Training School	1,050 00
Gladys Grinstead	Assistant in Physical Training	700 00
Maude Crouch	Assistant in Art	700 00
J. G. Martien	Janitor	1,200 00
Henry Locey	Gardener	900 00
Rudolph Kissling	Assistant Librarian	100 00
Alva Morgan	Assistant Janitor	75 00
Grover Hurt	Assistant Janitor	75 00

STATE NORMAL SCHOOL—SAN DIEGO.

Established March 13, 1897. Date of opening, November 1, 1898.

BOARD OF TRUSTEES.

Appointed by the Governor, by and with the advice and consent of the Senate. Term of office, four years. (Stats. 1899, p. 77.)

J. N. Gillett ..... Governor, and ex-officio member of Board.
Edward Hyatt ..... Superintendent of Public Instruction, and ex-officio member of Board.
J. W. Stearns, of San Diego ..... Term expires July 1, 1911.
John S. Ackerman, of San Diego ..... Term expires July 1, 1911.
Isidore B. Dockweiler, of Los Angeles ..... Term expires July 1, 1908.
Charles C. Chapman, of Fullerton ..... Term expires July 1, 1909.
M. L. Ward, of San Diego ..... Term expires July 1, 1910.

Helen Dale, Secretary. Salary, $150 per annum.

STATE NORMAL SCHOOL AT SAN DIEGO.

OFFICERS, TEACHERS, AND EMPLOYES.

Name.	Office.	Salary.
Samuel T. Black	President, and Teacher of School Administration	$3,400 00
Emma F. Way	Preceptress, and Teacher of Reading and Preparatory Latin	1,800 00
Alice Edwards Pratt	Registrar and Teacher of English	1,800 00
Edith McLeod	Principal of Training School, and Supervising Teacher of Grammar Grades	1,600 00
Elisabeth Rogers	Supervising Teacher of Primary Grades	1,500 00
J. F. West	Teacher of Mathematics	1,800 00
W. F. Bliss	Teacher of History and Civics	1,800 00
W. T. Skilling	Teacher of Physical Sciences	1,800 00

STATE NORMAL SCHOOL AT SAN DIEGO—Continued.

Name.	Office.	Salary.
Anna H. Billings	Teacher of English	$1,500 00
Jessie Rand Tanner	Teacher of Physical Education	1,400 00
Harriet H. Godfrey	Teacher of English and History	1,500 00
Emily O. Lamb	Teacher of Drawing and Manual Training	1,500 00
W. C. Crandall	Teacher of Biological Sciences	1,800 00
W. W. Kemp	Director of Training School and Teacher of Education	1,800 00
L. Arena Davis	Teacher of Music	1,200 00
Ada H. Coldwell	Teacher of Domestic Science	1,200 00
Mrs. Lydia M. Horton	Librarian	900 00
Helen Dale	Stenographer and Typewriter	570 00
I. A. Sawin	Janitor	1,500 00
Martin Roth	Gardener	810 00

STATE NORMAL SCHOOL—SAN FRANCISCO.

Established 1899.

BOARD OF TRUSTEES.

Appointed by the Governor, by and with the advice and consent of the Senate. Term of office, four years. (Stats. 1899, p. 77.)

J. N. Gillett.....Governor, and ex-officio member of Board.
Edward Hyatt..Superintendent of Public Instruction, and ex-officio member of Board.
S. C. Denson, of San Francisco.....Term expires July 1, 1907.
J. M. Allen, of San Francisco.....Term expires July 1, 1907.
Henry G. W. Dinkelspiel, of San Francisco.....Term expires July 1, 1908.
Vanderlynn Stow, of San Francisco.....Term expires July 1, 1909.
John Swett, of Martinez.....Term expires July 1, 1910.

Henry G. W. Dinkelspiel, Secretary. Salary, $150 per annum.

OFFICERS, TEACHERS, AND EMPLOYES.

Name.	Office.	Salary.
Frederic Burk	President	$3,400 00
David R. Jones	Supervisor	2,100 00
Allison Ware	Supervisor	2,100 00
Archibald B. Anderson	Supervisor	2,100 00
Effie B. McFadden	Supervisor	1,620 00
Alma Patterson	Supervisor	1,560 00
Anna Wiebalk	Supervisor	1,380 00
D. R. Augsburg	Director of Drawing	600 00
Estelle Carpenter	Director of Music	240 00
Eva A. Levy	Assistant Supervisor	960 00
Corinne H. Johnston	Assistant Supervisor	1,020 00
Clara Crumpton	Assistant Supervisor	900 00
Adelyn Brickley	Assistant Supervisor	900 00
Elinor Meredith	Assistant Supervisor	900 00
Mary Ward	Assistant Supervisor	780 00
Nettie Duncan	Assistant Supervisor	780 00
Louise Held	Assistant Supervisor	780 00
Stella Huntington	Librarian	840 00
Katherine Hussey	Office Assistant	780 00
Hugh Higgins	Janitor	780 00
Sarah Gordon	Janitress	540 00
Frances Dinsmore	Janitress	144 00

JOINT BOARD OF TRUSTEES OF STATE NORMAL SCHOOLS.

The following section of the Political Code provides for a Joint Board of Normal School Trustees:

SEC. **1492.** There shall be a Joint Board of State Normal School Trustees to be composed of the Governor, the Superintendent of Public Instruction, the Presidents of the different State Normal Schools, the chairman and two other members of each normal school board. The two members besides the chairman of each local board shall be selected by the respective local boards for every joint meeting. Said Joint Board shall meet on the second Friday of April in each year, alternately at the different State Normal Schools. The first meeting after the passage of this Act shall be at San Diego, the second meeting at San Francisco, the third at San José, the fourth at Chico, and the fifth at Los Angeles. Thereafter the places of meeting shall be in the order mentioned above. Special meetings may be called at any time and at any place by the Governor for the transaction of any urgent business affecting the welfare of any or all the State Normal Schools, when in his judgment it is necessary. The Governor shall be ex-officio chairman of said Joint Board of Normal School Trustees.

The powers and duties of said Joint Board of Normal School Trustees are as follows:

1. To prescribe and enforce a uniform series of text-books for use in the State Normal Schools; the State series of text-books shall be used, when published, in the grades and classes for which they are adapted.

2. To prescribe and enforce a uniform course of study, and time and standard for graduation from the State Normal Schools.

3. To prescribe a uniform standard of admission for students entering the Normal Schools, and for transfer of pupils from one Normal School to another; *provided*, that a student for good cause may, upon recommendation of the President of the school from which he seeks to be transferred, enter any other Normal School and without examination be admitted to classes corresponding to those in the school which he has left.

4. To sit as a board of arbitration in matters concerning the management of each State Normal School that may need adjustment.

5. The Joint Board shall also have the power to pass any general regulations that may be applied to all the State Normal Schools, thus affecting their well-being.

6. Members in attending the meetings of the Joint Board shall receive mileage while in actual attendance upon the meeting, the same to be paid out of any appropriation made by the Legislature for that purpose.

7. The Superintendent of Public Instruction shall be the Secretary of the Joint Board. The secretary shall keep a full record of all proceedings of the joint meetings of the trustees, and shall notify the secretary of each board of trustees of any changes made in the course of study, or the text-books to be adopted. [Amendment approved March 16, 1903.]

CALIFORNIA POLYTECHNIC SCHOOL—SAN LUIS OBISPO.

BOARD OF DIRECTORS.

Appointed by the Governor. Term, four years. No pay. (Stats. 1901, p. 115.)

J. N. Gillett.....Governor, and ex-officio member of Board.
Edward Hyatt..Superintendent of Public Instruction, and ex-officio member of Board.
R. M. Shackelford (R.), of Paso Robles, *President*.....Term expires January 31, 1911.
Warren M. John (R.), of San Luis Obispo, *Vice-President*..Term expires January 31, 1908.
F. A. Hihn (R.), of Santa Cruz.....Term expires January 31, 1909.
E. J. Wickson (R.), of Berkeley.....Term expires January 31, 1910.
Paul M. Gregg (R.), of San Luis Obispo.....Term expires January 31, 1911.

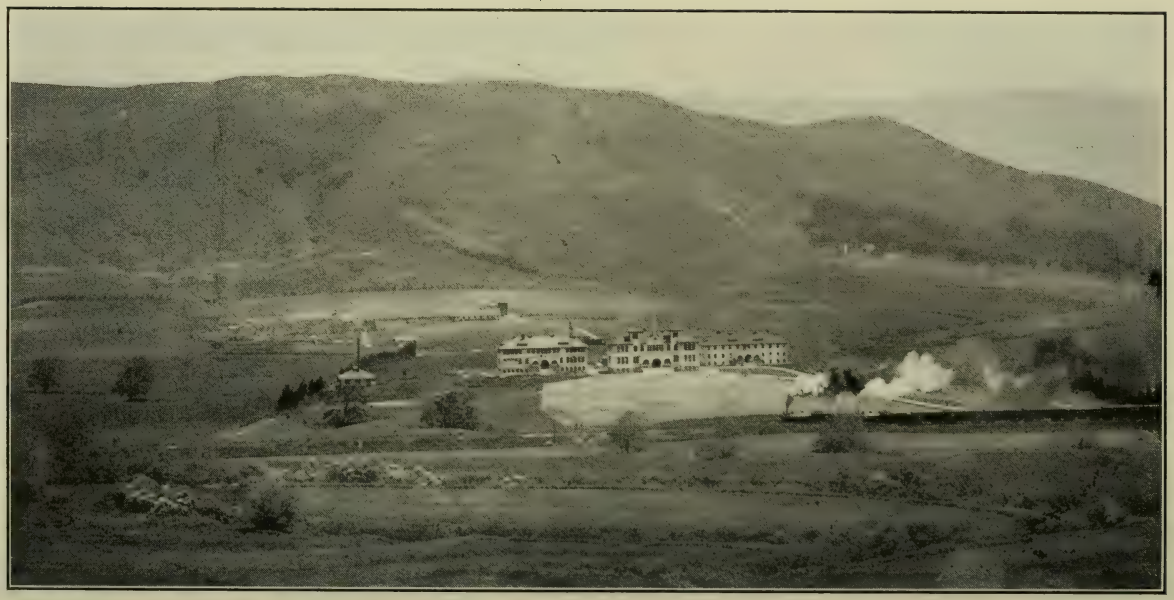

BUILDINGS AND FARM—CALIFORNIA POLYTECHNIC SCHOOL AT SAN LUIS OBISPO.

CALIFORNIA POLYTECHNIC SCHOOL—TEACHERS AND EMPLOYES.

Name.	Office.	Whence Appointed.	Salary Per mo.
Leroy Anderson	Director and Secretary	Berkeley	$225 00
LeRoy B. Smith	Vice-Director, and Teacher English, History, and Economics	San Francisco	137 50
Herman B. Waters	Teacher of Physics and Electricity	Montana	133 33
Frank E. Edwards	Teacher of Chemistry	Oregon Agric'l College	133 33
William F. Ewing	Teacher of Mathematics	Stanford University	125 00
Oscar L. Heald	Teacher of Carpentry and Architectural Drawing	Stanford University	110 00
Chester W. Rubel	Teacher of Animal and Dairy Husbandry	Iowa State College	105 00
Harriet Howell	Teacher of Domestic Art	Throop Polytechnic	105 00
May Secrest	Teacher of Domestic Science	Ohio State University	105 00
Frank L. Tavenner	Teacher of Mechanical Drawing and Machine Work	Utah	100 00
Ira J. Condit	Teacher of Horticulture and Botany	Washington, D. C.	100 00
Leo E. Pearson	Teacher of Free-Hand Drawing, Sloyd, and Forging	Throop Polytechnic	95 00
Ethel B. Richardson	Assistant in English and Mathematics	University of California	85 00
Jane V. Gillett	Clerk, and Manager of Dormitory	Michigan	75 00
Edith Richardson	Director's Secretary, and Librarian	San Francisco	75 00
A. D. Sinclair	Gardener	Santa Barbara	75 00
A. G. Lunn	Poultryman	Utah Agric'l College	75 00
S. C. Griffith	Farm Foreman	San Luis Obispo	70 00
James M. Duffy, Jr.	Dairyman	San Diego	60 00

CALIFORNIA INSTITUTION FOR THE DEAF AND THE BLIND, BERKELEY.

BOARD OF DIRECTORS.

Appointed by the Governor, by and with the advice and consent of the Senate. Term, four years. No pay.

George W. Reed, of Oakland, *President*—Term expires March 8, 1910.
J. W. Richards, of Berkeley, *Vice-President*—Term expires March 8, 1909.
Wiggington Creed, of Berkeley—Term expires March 8, 1909.
W. W. Garthwaite, of Oakland—Term expires March 8, 1909.
Frank M. Wilson, of Berkeley—Term expires Jan'y 10, 1908.

OFFICERS, TEACHERS, AND EMPLOYES.

Name.	Office.	Residence.	Salary.
Warring Wilkinson	Principal	Resident	$3,000 00
William A. Caldwell	Principal's Assistant	Resident	1,400 00
Mary A. Dutch	Teacher	Non-resident	900 00
Mary Eastman	Teacher	Non-resident	780 00
Theodore d'Estrella	Teacher	Resident	1,000 00
Henry Frank	Teacher	Non-resident	1,020 00
Elma Goin	Teacher	Non-resident	660 00
Anita Gompretz	Teacher	Non-resident	780 00
Theodore Grady	Teacher	Non-resident	1,400 00
James W. Howson	Teacher	Non-resident	1,060 00
Lizzie Moffat	Teacher	Resident	750 00
Florence Montgomery	Teacher	Non-resident	780 00

INSTITUTION FOR THE DEAF AND THE BLIND—Continued.

Name.	Office.	Residence.	Salary.
Laura Nourse	Teacher	Non-resident	$900 00
Frank O'Donnell	Teacher	Non-resident	1,660 00
Marie P. Orr	Teacher	Non-resident	900 00
Charles S. Perry	Teacher	Non-resident	1,660 00
R. S. French	Teacher	Non-resident	1,260 00
Nathan F. Whipple	Teacher	Non-resident	1,500 00
Otto Fleissner	Teacher of Music	Non-resident	1,000 00
Bertha Butler	Teacher of Singing	Non-resident	250 00
Ethel Coplin	Teacher of Gymnastics	Non-resident	250 00
W. E. Griffith	Treasurer	Non-resident	1,000 00
T. C. McCleave	Physician	Non-resident	1,200 00
Douglas Keith	Clerk	Non-resident	1,800 00
Etta Brown	Office Assistant	Resident	540 00
A. F. Monroe	Matron	Resident	510 00
M. G. Brown	Matron	Resident	510 00
C. C. Albers	Matron	Resident	510 00
S. A. Kirk	Matron	Resident	510 00
H. M. Cammet	Matron	Resident	510 00
A. Lindstrom	Assistant Matron	Resident	420 00
William Galloway	Boys' Supervisor	Resident	750 00
R. Henderson	Assistant Supervisor	Resident	420 00
Gussie Mast	Typewriter	Resident	360 00
John Trevethan	Engineer	House on ground	1,060 00
Fred Hansen	Engineer	Non-resident	960 00
D. McKay	Chief Cook	Resident	900 00
George Baker	Second Cook	Resident	450 00
J. Hunter	Baker	Resident	630 00
C. J. Miller	Laundryman (hires and pays his own help)	Resident	1,420 00
C. Redmond	Stableman	Resident	300 00
A. Frank	Dairyman	Resident	480 00
H. Luken	Janitor	Non-resident	780 00
A. Avanzino	Vegetable Gardener	Non-resident	600 00
A. Steiner	Gardener	Non-resident	840 00
J. Steiner	Gardener	Resident	450 00
P. Hanley	Watchman	Resident	510 00
May Dillon	Cleaner	Resident	360 00
A. Spechiger	Cleaner	Resident	360 00
G. Praeger	Cleaner	Resident	360 00
F. Grazia	Cleaner	Resident	360 00
A. Andersen	Cleaner	Resident	360 00
S. S. Wakeman	Waiter	Resident	420 00
C. Hablutzel	Waiter	Resident	360 00
E. Ghiazza	Waiter	Resident	390 00
A. Auerhan	Waiter	Resident	360 00
Robert Logie	Yardman	Resident	510 00
Ellen Andreen	Servant	Resident	300 00

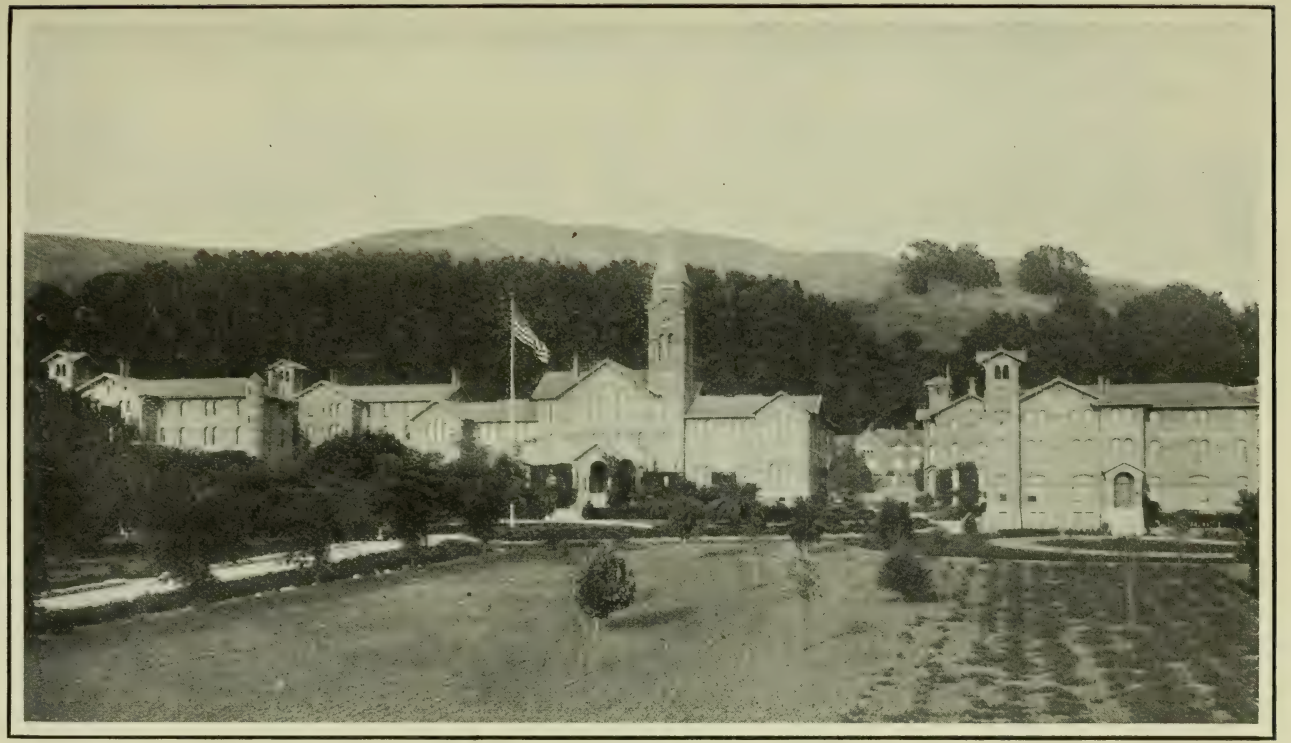

INSTITUTION FOR THE DEAF AND THE BLIND, BERKELEY.

INDUSTRIAL HOME OF MECHANICAL TRADES FOR ADULT BLIND—OAKLAND.

BOARD OF DIRECTORS.

Appointed by the Governor. Term at pleasure of Governor. No pay.

John P. Irish, *President*.....of Oakland.
J. W. Scott.....of East Oakland.
Sol Kahn.....of Oakland.
G. E. Randolph.....of Oakland.
H. C. Capwell.....of Oakland.

OFFICERS AND EMPLOYES.

Name.	Office.	Salary.
		Per year.
Joseph Sanders	Superintendent	$2,100 00
George S. Meredith	Secretary	600 00
H. N. Rowell, M.D.	Physician	1,200 00
		Per mo.
T. A. Williston	Clerk of the Home	$70 00
Mrs. A. Sanders	Matron	35 00
Miss O. B. Smith	Assistant Matron	30 00
Mrs. C. B. Goodrich	In Charge of Women	30 00
W. Schafer	Watchman	40 00
J. Ayers	First Cook	60 00
S. Vallera	Second Cook	35 00
A. H. Wulzen	Janitor and Nurse	33 00
G. Abenathy	Janitor	25 00
Miss Porter	Waitress	22 50
Miss McCann	Waitress	22 50
Miss Bonneau	Waitress	22 50
Miss Schriener	Waitress	22 50
Gus Spieth	Laborer	25 00
J. Ryan	Driver of Wagon	25 00
W. Pillsbury	Reader	7 50
		Per day.
W. Gustafson	Gardener (when employed)	$3 00

STATE HOSPITALS.

STATE COMMISSION IN LUNACY.

Created in 1897. Amended Stats. 1903, p. 485.

J. N. Gillett, *President* ..... Governor.
C. F. Curry ..... Secretary of State.
U. S. Webb ..... Attorney-General.
N. K. Foster, M.D. ..... Secretary State Board of Health.
F. W. Hatch, M.D. ..... General Superintendent of State Hospitals.

In the absence of the Governor from Sacramento the Secretary of the State Board of Examiners acts in his place; when the Attorney-General is absent, the Assistant Attorney-General acts in his place.

GENERAL SUPERINTENDENT OF STATE HOSPITALS.

F. W. Hatch, M.D. (R.) ..... Salary, $4,000.

Appointed by Governor. Term of office, four years; expires April 24, 1909.

EMPLOYES.

Name.	Politics	Office.	Whence Appointed.	Salary.
George Huestis	R	Secretary	Eureka	$2,400 00
J. W. Stetson	R	Attorney	Oakland	2,400 00
Charles F. Waymire	R	Assistant Secretary	Alameda	2,000 00
Robert E. Cannell	R	Stenographer	San Francisco	1,600 00
E. G. Twogood	R	Clerk	Marysville	1,600 00
Howard Cook	R	Porter	Sacramento	720 00

STOCKTON STATE HOSPITAL.

BOARD OF MANAGERS.

Appointed by the Governor. Term, four years. $10 per day for attendance at meetings, and traveling expenses. (Stats. 1897, p. 316; 1903, p. 485.)

C. M. Keniston, of Stockton, *President* ..... Term expires May 27, 1909.
N. F. Pickle, of Sonora, *Vice-President* ..... Term expires July 27, 1908.
Charles D. Fontana, of Copperopolis ..... Term expires May 27, 1909.
F. J. Dietrich, of Stockton ..... Term expires May 27, 1909.
J. C. Thompson, of Stockton ..... Term expires May 27, 1909.

William H. Lyons, of Stockton, Treasurer and Secretary. Salary, $840 per annum.

OFFICERS AND EMPLOYES.

Name.	Office.	Salary.
Fred P. Clark	Medical Superintendent	*$3,000 00
J. D. Young	First Assistant Physician	*2,100 00
A. W. Hoisholt	Second Assistant Physician	*1,900 00
H. E. Sanderson	Third Assistant Physician	*1,800 00
Margaret H. Smyth	Fourth Assistant Physician	*1,500 00
W. H. Chestnutwood	Steward	1,560 00
G. T. Austin	Supervisor	1,008 00
Miss J. C. Tufft	Matron	900 00
W. H. Lyons	Treasurer, Board of Managers	840 00

*Household Help—Superintendent, $840; Assistant Physicians, $360 per annum.

STOCKTON STATE HOSPITAL—Continued.

Name.	Office.	Salary.
E. P. Higby	Apothecary	$1,008 00
H. W. Taylor	Secretary	1,500 00
Frederick Gerstenberg	Assistant to Secretary	240 00
Miss M. M. Hitchcock	Stenographer	672 00
M. Turner	Steward's Clerk	1,020 00
Robert J. Keyes	Storekeeper	672 00
J. D. Burnham	Assistant Supervisor	768 00
W. S. Cooper	Porter	540 00
T. J. Petersen	Farmer	840 00
Henry Bewarder	Landscape Gardener	816 00
N. P. Christensen	Sewer-tender	600 00
S. Wolfenbargar	Dairyman	720 00
A. Pedroni	Assistant Dairyman	480 00
E. P. Wright	Hostler	480 00
C. B. Curry	Coachman	420 00
Antone Leoni	Farmhand	480 00
E. Moody	Farmhand	480 00
Daniel Bell	Farmhand	480 00
Charles Langkof	Farmhand	480 00
James Lane	Farmhand	480 00
E. D. Evans	Farmhand	480 00
H. A. Johnson	Farmhand	480 00
T. Herzinger	Shoemaker	900 00
J. Ryan	Assistant Shoemaker	600 00
J. J. Roan	Upholsterer	816 00
G. V. Brownfield	General Mechanic	720 00
	Additional services cutting up meat furnished by contractor	180 00
E. E. Eisler	Plasterer	816 00
H. R. McCloud	Painter	816 00
C. B. Higdon	Assistant Painter	684 00
J. R. Fitchie	Builder and Carpenter	900 00
George O. Stevens	Plumber	816 00
J. Gischel	Assistant Plumber	816 00
Jacob Schaub	Plumber's Helper (Patient)	120 00
Edw. Westphal	Tinsmith (Patient)	120 00
John Stuart	Blacksmith	816 00
E. E. Young	Engineer, Male Department	1,200 00
E. E. Burney	Fireman, Male Department	816 00
G. H. Buttrick	Engineer, Female Department	1,000 00
William H. Stone	Fireman, Female Department	816 00
William O'Connell	Laundryman, Male Department	816 00
W. E. Richardson	Laundryman, Female Department	816 00
Mrs. M. E. Hathaway	Laundress, Female Department	600 00
Mrs. A. Tye	Laundry Help, Female Department	480 00
J. E. Barnett	Waiter, Attendants' Dining-room, Male Dept.	540 00
Miss N. Prendergast	Waitress, Attendants' Dining-room, Female Department	360 00
Mrs. M. H. Payne	Attendant, Associate Dining-room	480 00
A. Lutz	Chief Cook, Male Department	1,080 00
Louis Silvani	First Assistant Cook, Male Department	720 00
George Fussell	Second Assistant Cook, Male Department	600 00
Mark Evey	Third Assistant Cook, Male Department	540 00
Jacob Rothenbush	Fourth Assistant Cook, Male Department	540 00
Louis Goeltz	Farm Cook	600 00
P. Gnecco	Kitchen Help	420 00
Fred Norregaard	Chief Cook, Female Department	1,080 00
George C. Knudson	First Assistant Cook, Female Department	720 00
William Bolgers	Second Assistant Cook, Female Department	600 00
A. Malins	Chief Baker	840 00
W. J. Marchand	First Assistant Baker	624 00
Frank Madden	Second Assistant Baker	540 00
	Department for Men.	
W. P. Thornton	Supernumerary	600 00
J. C. Guthrie	Supernumerary	600 00
C. N. Fuqua	Supernumerary	600 00
W. A. Webb	Night Attendant	660 00
P. T. Dermody	Night Attendant	660 00
Peter Martin	Night Attendant	660 00
George Eybs	Night Watchman	600 00

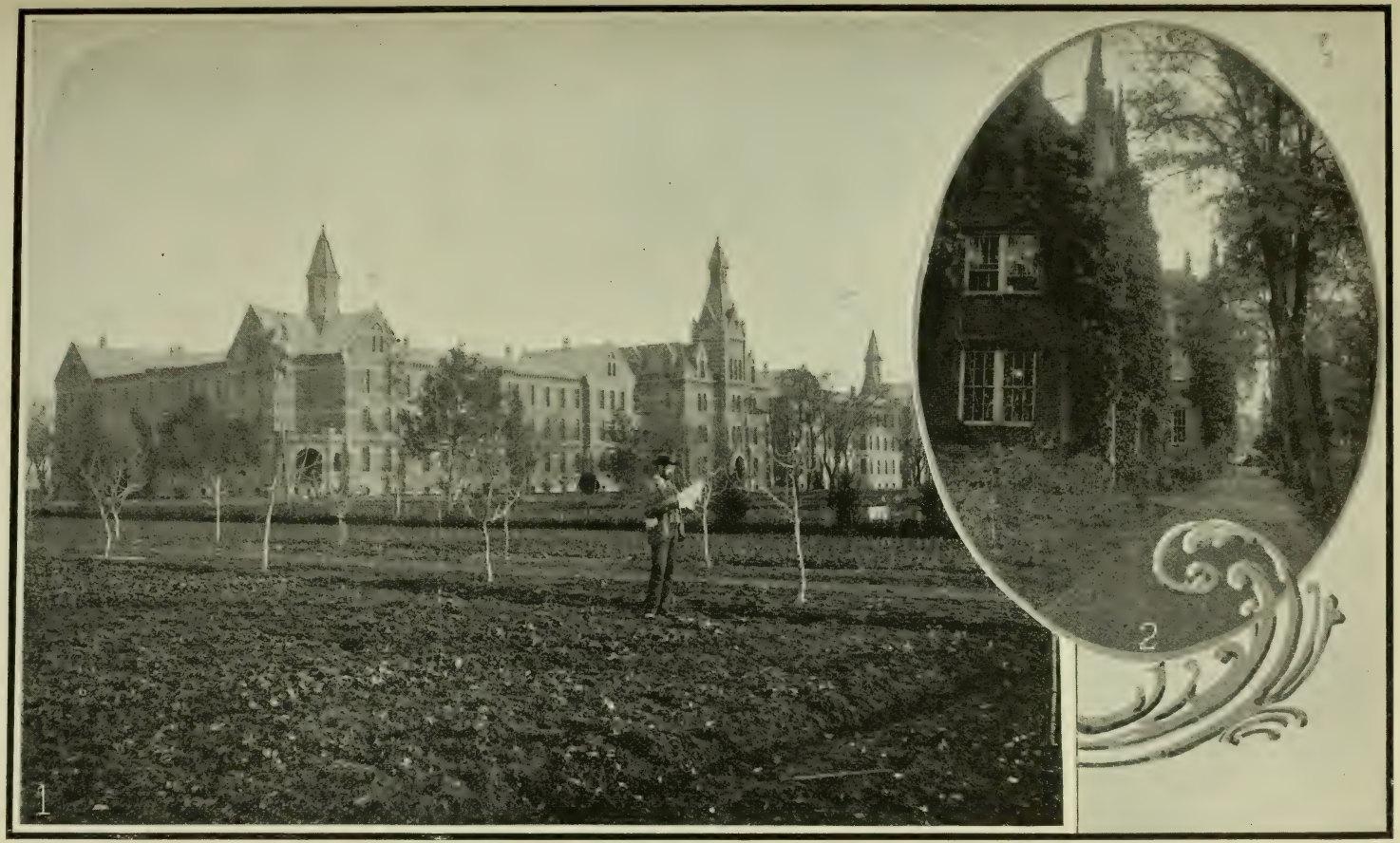

STOCKTON STATE HOSPITAL—1. MAIN BUILDING, MALE DEPARTMENT; 2. OLD BUILDING, MALE DEPARTMENT.

STOCKTON STATE HOSPITAL—Continued.

Name.	Office.	Salary.
	Department for Women.	
Miss R. B. Evans	Assistant Matron	$672 00
Miss S. M. Foreman	Seamstress	600 00
Miss Sarah F. Sharon	Portress	480 00
Mrs. Jennie Donnelly	Supernumerary	516 00
Miss Grace Richards	Supernumerary	516 00
Mrs. Sophie Simon	Night Attendant	600 00
Mrs. Sadie Feimster	Night Attendant	600 00
C. A. Field	Night Watchman	600 00

ATTENDANTS—DEPARTMENT FOR MEN. (Salary, $660.)

Arnold, Stephen	Curtis, G. G.	McKenzie, D.	Trobaugh, M. R.
Bauer, H.	Eachus, C. P.	Morrill, Ira	Tucker, R. M.
Blaisdell, John	Harms, George	Mowl, M. A.	Turner, G.
Brown, Alexander	Hohenshell, C. M.	Richards, T. M.	Walker, Charles F.
Brown, T. G.	Horan, N. K.	Schaeneman, W. C.	Wheat, M. H.
Bruce, W. R.	Jensen, Paul	Thompson, R. L.	White, W. H.
Cliberon, T. W.	May, Frederick		

ASSISTANT ATTENDANTS—DEPARTMENT FOR MEN. (Salary, $600.)

Anderson, W. J.	Irwin, D. M.	Melican, Morris	Shaw, Wm.
Atherton, Frank	Jackson, W. T.	Moore, E. L.	Smith, George
Cook, Wirt	Jenks, H. W.	Moore, J. H.	Sparks, Floyd
Entrissel, Henry	Kearns, P. H.	O'Harra, W. E.	Stapp, John D.
Favinger, C. N.	Knowlton, Seth	Page, John W.	Thompson, S. A.
Fitzgerald, J.	Lieginger, Wm.	Patterson, E. H.	Waite, A. W.
Gorham, Nelson	McConnon, Michael	Robinson, George F.	Wilder, Union
Gossett, J.	McCuen, L.	Rubel, Daniel	Wooster, R. L.
Humphreys, James			

ATTENDANTS—DEPARTMENT FOR WOMEN. (Salary, $600.)

Asher, Mrs. Alice	Cooper, Mrs. Maria	Hopkins, Miss M.	Ollrich, Mrs. E. E.
Baudouin, Miss O. C.	Doll, Miss Helen	Housh, Mrs. A.	Powell, Mrs. A.
Bonney, Miss Vesta	Dore, Mrs. S. F.	McClelland, Mrs. A.	Rehm, Miss C. E.
Burr, Miss Dora	Ferretti, Miss A. M.	McLean, Miss Thirza	Shea, Miss L. E.
Burton, Miss Libbie	Garwood, Miss M. J.	Moran, Mrs. E.	Slattery, Miss M.
Cahill, Miss M. A.	Giannini, Miss J.	O'Brien, Mrs. E.	

ASSISTANT ATTENDANTS—DEPARTMENT FOR WOMEN. (Salary, $516.)

Clothier, Miss Annie	Eaton, Mrs. Marie L.	Mobely, Mrs. E.	Ryan, Miss Edna
Cordes, Mrs. G. W.	Gray, Miss Ethel	O'Hara, Miss Libbie	Sharpstein, Miss B.
Darling, Mrs. Mae C.	Haywood, Miss Sadie	Parks, Mrs. Rose	Wingate, Mrs. Mary
Dawson, Miss Hazel	Mayhew, Mrs. Lena		

NAPA STATE HOSPITAL.

BOARD OF MANAGERS.

Appointed by the Governor. Term, four years. $10 per day for attendance at meetings, not to exceed $240 per annum. (Stats. 1897, p. 316; 1903, p. 485.)

E. Z. Hennessey, of Napa, *President* ..... Term expires July 24, 1908.
H. M. Meacham, of Napa ..... Term expires May 20, 1910.
J. H. Steves, of St. Helena ..... Term expires May 20, 1910.
Emmett Phillips, of Sacramento ..... Term expires June 3, 1909.
Richard Belcher, of Marysville ..... Term expires June 3, 1909.

OFFICERS AND EMPLOYES.

Name.	Office.	Salary.
Elmer E. Stone	Medical Superintendent	$3,000 00
L. M. Pulsifer	First Assistant Physician	2,100 00
T. H. Stice	Second Assistant Physician	1,900 00
S. McL. Doherty	Third Assistant Physician	1,800 00
Myrtle Ap Lynne	Fourth Assistant Physician	1,500 00
G. W. Ogden	Fifth Assistant Physician	1,020 00
F. W. Bush	Steward	1,800 00
John McLaughlin	Supervisor	1,008 00
L. T. Hayman	Secretary	840 00
Hattie McKay	Matron	840 00
W. T. Kelly	Private Secretary	1,500 00
W. H. Martin	Druggist	1,008 00
G. F. Strohl	Steward's Clerk	1,020 00
J. M. Raney	Storekeeper	672 00
J. L. Weyand	Assistant Supervisor	768 00
Belle Walters	Assistant Matron	672 00
Mamie Tynan	Stenographer	672 00
William Wolfe	Messenger	540 00
Numa Fornia	Porter	540 00
F. D. Eastman	Charge Spencer ranch	660 00
L. Darriman	Charge Coombs ranch	660 00
G. W. McKenzie	Assistant, Coombs ranch	540 00
Henry Gasser	Dairyman—Creamery man	720 00
Augustine Amour	Assistant Dairyman	480 00
Rodney McKenzie	Foreman of Farms	840 00
Dave Moore	Coachman—Hostler	540 00
Henry Wiggur	Landscape Gardener	816 00
John Rossi	Vegetable Gardener	612 00
R. Ellsworth	Farmhand	480 00
F. J. Holderer	Farmhand	480 00
James Antory	Farmhand	180 00
James Ryan	Farmhand	180 00
William Reis	Laborer	120 00
James Keegan	Laborer	60 00
M. H. Hunt	Chicken man	540 00
H. E. Roper	Foreman Planing Mills	1,020 00
George Steventon	Blacksmith	816 00
Henry Warren	Tinsmith	816 00
N. W. Marble	Carpenter	900 00
H. H. Warren	Plumber	816 00
Thomas Hause	Engineer	1,200 00
Thomas Dwyer	Chief Fireman	816 00
Charles McKenzie	Fireman	720 00
George Stephens	Fireman	720 00
Leon Lavigne	Helper	120 00
Sam Ewing	Laundryman	816 00
J. Schaftmeister	Laundry Help	540 00
Eva Negley	Laundress	600 00
Ivy Joy	Laundry Help	480 00
Edla Carlson	Laundry Help	480 00
Frances Brazier	Servant to Superintendent	360 00
May Beesley	Servant to First Assistant	360 00
Mary McKenzie	Servant to Second Assistant	360 00

NAPA STATE HOSPITAL—Continued.

Name.	Office.	Salary.
Nellie Bowen	Servant to Third Assistant	$360 00
Mrs. H. Hull	Cook, Officers' Dining-room	360 00
Annie Thompson	Waitress, Attendants' Dining-room	420 00
Myrtle Bennett	Waitress, Attendants' Dining-room	420 00
James Woodall	Waiter, Workmen's Dining-room	420 00
Joe Mlejnek	Baker	840 00
R. Kolb	Assistant Baker	624 00
A. Elbert	Chief Cook	1,080 00
Henry Lanz	Assistant Cook	720 00
H. Kelly	Second Cook	600 00
Thomas Hunter	Third Cook	540 00
W. S. Donoho	Fourth Cook and Butcher	720 00
Peter Disiere	Kitchen Help	420 00
Sophia Hendrickson	Cook, Medical Superintendent	480 00
Elizabeth Graner	Cook, South Pay Cottage	480 00
Mrs. H. D. Mendenhall	Cook, North Pay Cottage	480 00
W. T. Thomas	Basementman	600 00
F. Lecair	Carman	420 00
H. Lecair	Carman	420 00
Owen Gladden	Attendant and Tailor	720 00
Marion Doane	Seamstress	600 00
C. A. Steere	Upholsterer	660 00
Josie Madigan	Surgical Nurse	516 00

ATTENDANTS. (Salary, $660.)

Crago, William	Geiger, E. L.	Mendenhall, H. D.	Simington, J.
Dickenson, H. D.	Gladden, I.	Phillips, George	Trissell, H. L.
Dickerson, C.	Harris, Paul	Raddlefinger, F.	Trissell, J.
Edwards, R.	Lawler, Thomas	Shanahan, Thomas	Vaughn, E. D.
Fitzgerald, Ed	McCartney, D.		

ATTENDANTS. (Salary, $600.)

Boyer, Agnes	Clinton, Lizzie	Humphrey, Kate	Secord, Kate
Brierton, Caroline	De Pratie, May	Lonergan, Annie	Sharp, Agnes
Buckley, Nellie	Grady, Ada	Moore, Florence	Thompson, Jennie
Cassady, Grace	Hartley, Annie	Riley, Mary	

ASSISTANT ATTENDANTS. (Salary, $600.)

Balling, A.	Gregory, O.	Lamden, J. B.	Stuckey, F.
Coombs, L. S.	Hewett, George	Lee, J. D.	Sullivan, J. I.
Ewing, I.	Hite, F. A.	Macken, James	Townsend, W. H.
Finley, S. H.	Hunt, A. H.	O'Hagan, Ed	True, N.
Fisher, I. W.	Jacobsen, J. E.	Palin, E. Z.	Voight, William
Fitch, I. M.	King, E. S.	Shanahan, M.	Williamson, Ed

ASSISTANT ATTENDANTS. (Salary, $540.)

Ader C. E.	Dower, M.	Fitch, D.	Jones, Carl
Bonee, C. F.	Felez, P.	Frellson, W. B.	Perry, J. M.
Cavagnaro, L.			

ASSISTANT ATTENDANTS. (Salary, $516.)

Atwood, Helen	Hall, Pauline	McFadden, Emma	Sutherland, C. E.
Costello, Josie	Halterman, Abby	McLaughlin, Elaine	Teague, Hattie
Cuff, Maisie	Holden, Lillian	Pedro, Jennette	Thrasher, Clara
Golden, Loretta	Lawton, Annie	Riley, Carrie	Wells, Alice

ASSISTANT ATTENDANTS. (Salary, $480.)

Caldwell, D. B.	Parker, J. A.	Schwartz, A. R.	Smith, W. C.
Gavin, J.	Ryder, P. J.		

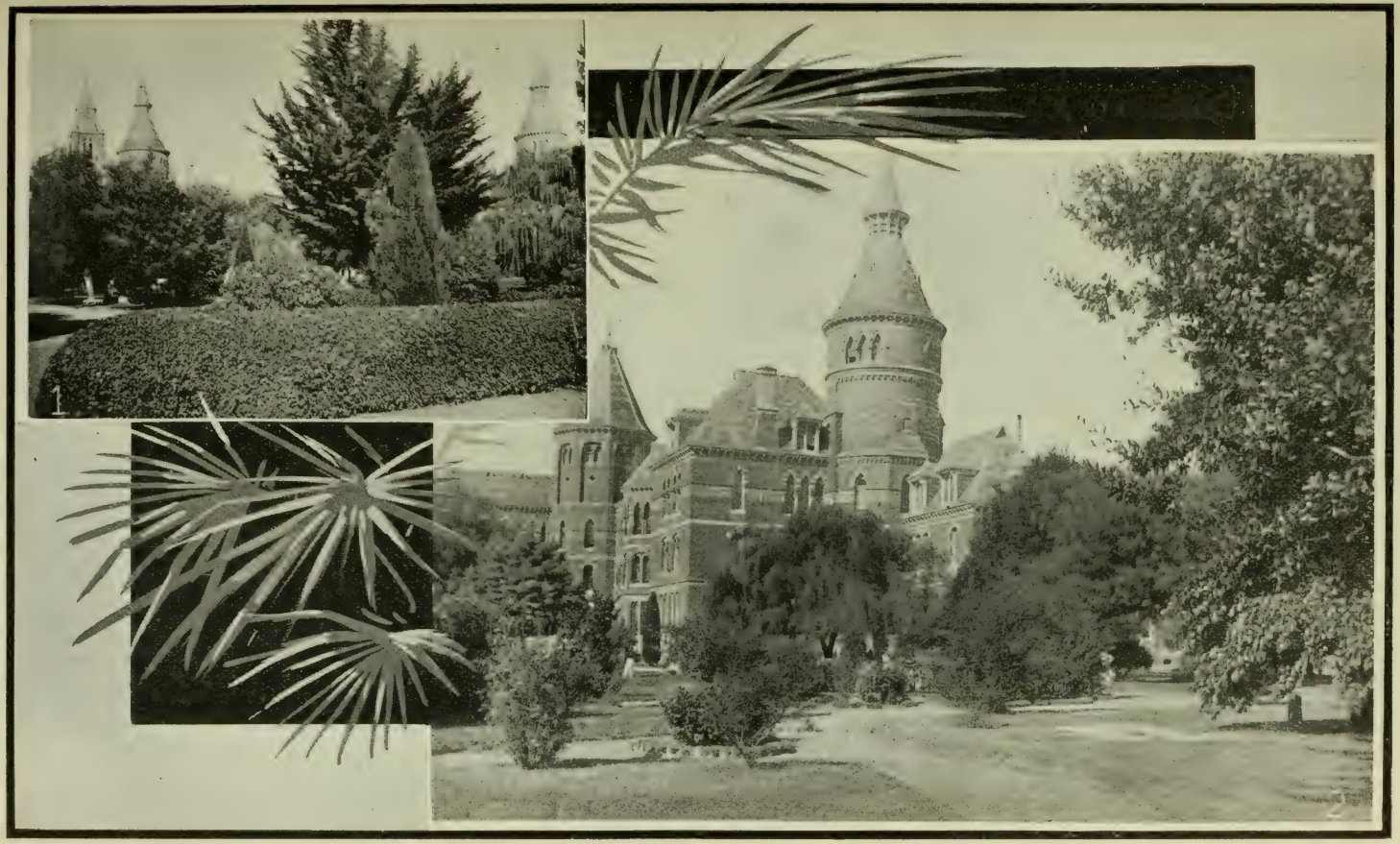

NAPA STATE HOSPITAL—1. VIEW OF A PORTION OF THE GROUNDS AND BUILDING; 2. LOOKING THROUGH THE GROUNDS AT MAIN TOWER.

NAPA STATE HOSPITAL—Continued.

ASSISTANT ATTENDANTS. (Salary, $444.)

Cziekowitz, E.	Davis, Louise	Flaherty, Annie	McLean, Myrtle

ASSISTANT ATTENDANTS. (Salary, $384.)

Brewer, Aneta	Flaherty, Ella	Higgins, F.	Pocock, Ida

PRIVATE ATTENDANTS.

	Hanson, Belle	Doherty, Fannie	

NIGHT WATCH. (Salary, $660.)

Bassett, M. B.	Brennan, M.	Ditmer, Gus	Weidman, L. R.
Blanchard, F.			

NIGHT WATCH. (Salary, $600.)

Collar, Marie	Howe, C. F.	Mussberger, H.	Thompson, Mary
Egan, Mary	Moody, Emma		

AGNEWS STATE HOSPITAL.

BOARD OF MANAGERS.

Appointed by Governor. Term, four years. $10 per day for attendance at meetings, not to exceed $240 per annum, and traveling expenses.
(Stats. 1897, p. 316; 1903, p. 485.)

Isaac Upham, of San Francisco, *Chairman*.....Term expires January 13, 1910.
J. K. Wilson, of San Francisco.....Term expires February 10, 1908.
David Rutherford, of Oakland.....Term expires August 17, 1909.
T. S. Montgomery, of San José.....Term expires January 13, 1910.
Edward White, of Watsonville.....Term expires January 13, 1910.

W. M. Sontheimer, 7 West Santa Clara street, San José, Secretary and Treasurer of the Board of Managers. Salary, $840 per annum.

OFFICERS AND EMPLOYES.

Name.	Office.	Salary.
Leonard Stocking, M.D.	Medical Superintendent	$3,000 00
G. D. Marvin, M.D.	First Assistant Physician	2,100 00
C. F. Sanborn, M.D.	Second Assistant Physician	1,899 96
C. L. McClish, M.D.	Interne	1,200 00
F. C. Young	Steward	1,800 00
S. M. Joslin	Supervisor	1,080 00
W. E. Broaddus	Assistant Supervisor	768 00
A. L. Fitz Gerald	Matron	840 00
T. T. Tourtillott	Secretary to Medical Superintendent	1,500 00
L. M. Pinard	Steward's Clerk	1,020 00
W. A. Madden	Druggist	1,080 00
K. Mosher	Stenographer	672 00
B. C. Shartzer	Storekeeper	672 00
George Thorpe	Porter	540 00
H. V. Beeks	Porter	540 00
C. E. Pruett	Seamstress	600 00
M. Perry	Cook for Physicians	480 00
E. Bunker	Housemaid	360 00
J. H. Galligan	Farm Foreman	840 00
W. Lee	Landscape Gardener	816 00
W. O. Giovanetti	Vegetable Gardener	612 00
C. J. Sullivan	Dairyman	648 00
J. J. Farley	Assistant Dairyman	480 00

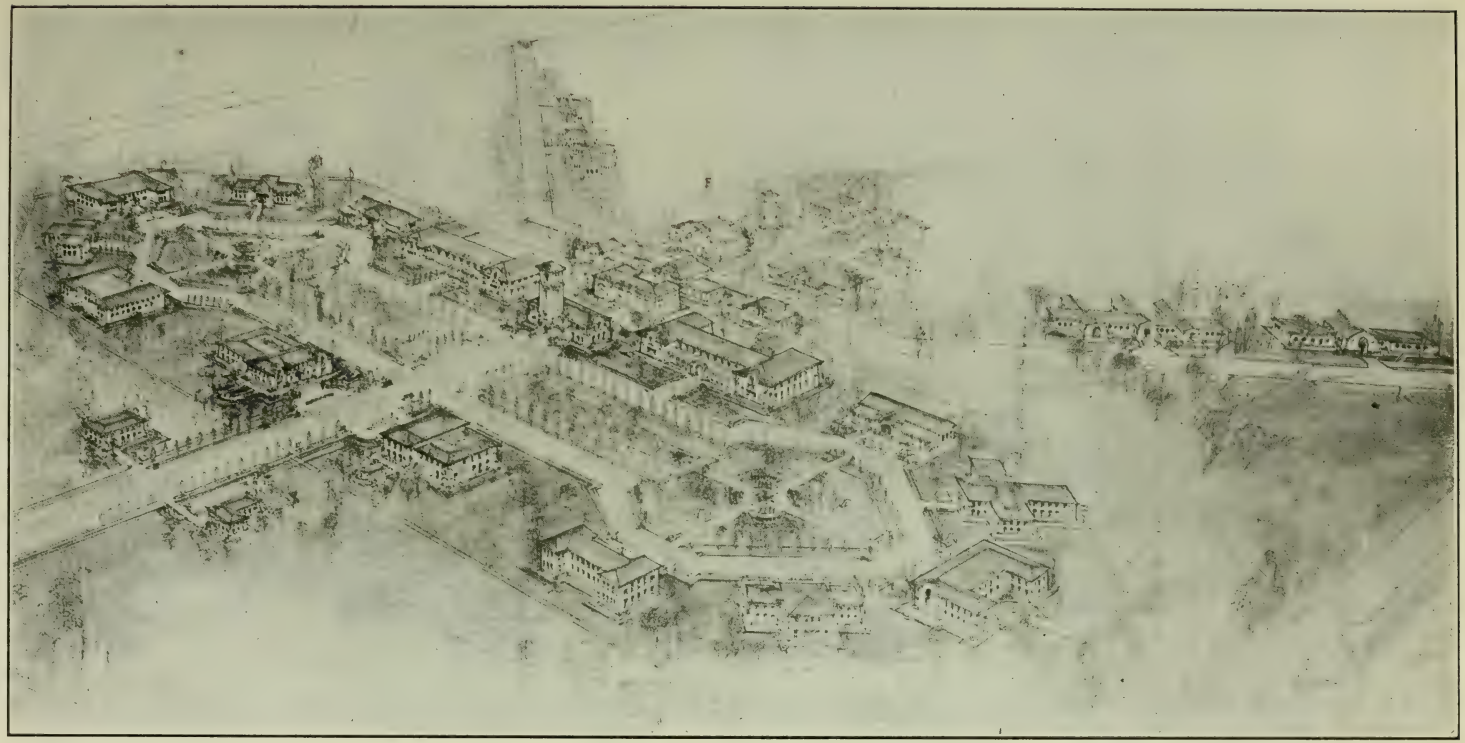

PROPOSED NEW AGNEWS STATE HOSPITAL. (From a sketch by George C. Sellon, State Architect.)

AGNEWS STATE HOSPITAL—Continued.

Name.	Office.	Salary.
V. W. Richards	Poultryman	$648 00
F. M. Quivy	Farmhand	480 00
N. P. Henricksen	Farmhand	480 00
D. Rusconi	Farmhand	480 00
W. H. Ganoung	Farmhand	480 00
T. Hyland	Farmhand	480 00
N. A. Nelson	Farmhand	480 00
L. Nelson	Farmhand	480 00
W. H. Selby	Carpenter	900 00
G. Parkman	Shoemaker and Musician	672 00
F. Davis	Painter	816 00
F. F. Johnson	Chief Engineer	1,200 00
J. M. Houseman	Night Engineer	900 00
J. A. Angus	Plumber	816 00
G. W. Lee	Fireman and Gasman	780 00
N. P. Pearson	Fireman	720 00
A. W. Saxe	Laundryman	816 00
M. Jackins	Laundress	600 00
J. M. Stingley	Laundry Help	480 00
F. J. King	Laundry Help	480 00
K. F. Fishbourne	Waitress	480 00
F. L. Francis	Waitress	360 00
E. Schoof	Baker	840 00
P. Balzhauser	Assistant Baker	624 00
W. N. Davis	Chief Cook	1,080 00
J. Cutting	First Assistant Cook	720 00
J. Elliott	Second Assistant Cook	600 00
H. K. Goodwin	Third Assistant Cook	540 00
G. H. Jones	Kitchen Help	420 00
J. E. Toler	Night Watch	600 00
J. Owen	Night Watch	600 00

ATTENDANTS. (Salary, $660.)

Davis, O. A.	Hanna, E. D.	Knoess, H.	Rothine, G. H.
Earll, A. C.	Howe, J. P.	Patton, C. A.	Vanderhoof, A. J.
Griswold, E. H.	Irwin, S. J.		

ATTENDANTS. (Salary, $600.)

Cahill, C.	Joslin, E. M.	Porter, L.	Sherer, A. A.
Crossman, E. A.	Pesch, E.	Rothine, A.	Singleton, L. M. C.
Ingalls, J.			

ASSISTANT ATTENDANTS. (Salary, $600.)

Anderson, M.	Good, R. J.	McPike, H. G.	Reilly, P.
Christy, W. W.	Guy, F. J.	Oppliger, A.	Tollefson, J.
Curry, J. F.	Hughes, A. C.	Otten, J. F.	Walter, C.
Fitch, J. D.	Johnson, G. T.	Porter, R. H.	

ASSISTANT ATTENDANTS. (Salary, $540.)

Andrus, A.	Bartlett, R.	Haskins, W. H.	Stevens, A. L.
Armstrong, G.	Gladden, J. M.		

ASSISTANT ATTENDANTS. (Salary, $516.)

Cahill, A.	Goodwin, F.	Kell, M. A.	Stevenson, M.
Elsen, R.	Howe, M. O.	Milner, M. A.	Veuve, A. L.

ASSISTANT ATTENDANTS.

Jacques, F. A.; salary, $444.	Murphy, N.; salary, $384.	Weldon, I.; salary, $384.

SOUTHERN CALIFORNIA STATE HOSPITAL.

Mail address: Patton, San Bernardino County, Cal. Established July, 1893.

BOARD OF MANAGERS.

Appointed by the Governor. Term, four years. $10 per day for attendance at meetings, not to exceed $240 per annum, and traveling expenses.
(Stats. 1897, p. 316; 1903, p. 485.)

E. P. Clarke, of Riverside, *President*.....Term expires October 14, 1910.
H. McPhee, of Santa Ana.....Term expires May 27, 1909.
Francis M. Parker, of Los Angeles.....Term expires November 12, 1910.
George L. Hasson, of Los Angeles.....Term expires December 24, 1910.
H. B. Wilson, of Redlands.....Term expires December 24, 1910.

Lyman M. King, Secretary and Treasurer. Salary, $840 per annum.

OFFICERS AND EMPLOYES.

Name.	Office.	Salary.
A. P. Williamson	Medical Superintendent	$3,000 00
Gustav Wilson	First Assistant Physician	2,100 00
S. S. M. Jennings	Second Assistant Physician	1,500 00
E. S. Loizeaux	Third Assistant Physician	900 00
Jessie H. Simpson	Woman Physician	900 00
Lyman M. King	Secretary and Treasurer	840 00
F. W. Nutter	Steward	1,560 00
F. I. Kimball	Supervisor	1,080 00
Kathryn M. Shatto	Matron	840 00
C. W. Craig	Secretary to Medical Superintendent	1,500 00
George J. Butler	Assistant Supervisor	768 00
	Assistant Matron	672 00
Ida K. Moisan	Stenographer to Medical Superintendent	672 00
Paul Conant	Clinical Stenographer	600 00
J. E. Albert	Steward's Clerk	1,020 00
W. R. E. Ward	Storekeeper	672 00
C. B. Anson	Porter	540 00
A. R. McLaren	Farmer	840 00
	Landscape Gardener	672 00
C. C. Emmerton	Assistant Gardener	540 00
Charles Howley	Vegetable Gardener	612 00
Thomas Campbell	Dairyman	648 00
E. Powell	Assistant Dairyman	480 00
Joe Livingston	Hostler	540 00
W. W. Newland	Irrigator	600 00
W. P. Campbell	Farmhand	480 00
Ray Owen	Farmhand	480 00
D. R. Seeley	Farmhand	480 00
George Cowdry	Carpenter	900 00
O. B. Lee	Shoemaker	612 00
D. A. Close	Painter	672 00
R. Vaughn	Plumber	816 00
D. M. Barker	Mason, Plasterer	816 00
Bessie Dickens	Seamstress	600 00
E. L. Patterson	Engineer	1,200 00
Benjamin Lewis	Assistant Engineer	816 00
S. S. Covington	Fireman	720 00
T. J. Wilson	Laundryman	816 00
Mary Multer	Laundress	600 00
Myrtle Ferguson	Laundry Help	480 00
J. A. Warboise	Laundry Help	540 00
Cora Mills	Superintendent's Help	480 00
Cecille Poapst	Waitress, Staff Dining-room	420 00
W. P. Graham	Waiter	480 00
E. C. Junker	Baker	840 00
Dan Rickert	Assistant Baker	624 00
J. T. Wells	Cook	1,080 00
Ernest Westhaver	Second Cook	720 00

SOUTHERN CALIFORNIA STATE HOSPITAL—Continued.

Name.	Office.	Salary.
J. B. Peasley	Third Cook	$600 00
Dan Geib	Basementman	600 00
Bertha Eppley	Assistant Attendant and Chorister	502 00
F. J. Atkinson	Night Watch	660 00
Alberta MacCallum	Night Watch	600 00
W. D. Jenkins	Outside Night Watch	600 00

Attendants—Male Department. (Salary, $660.)

Biggar, H. D.	Hospelhorn, James	Martin, J. C.	Murphy, S. S.
Buzan, W. P.	Husted, E. W.	Moisan, L. A.	Ray, O. P.
Edwards, J. R.	Jordon, W. E.		

Attendants—Female Department. (Salary, $600.)

Bay, Queenie	Evans, Grace	Johnson, Mrs. A. M.	Moore, Margaret
Beebe, Lucy	Heilner, Gertie	McCarthy, Jane	Worley, Edith
Clark, Ada			

Assistant Attendants—Male Department. (Salary, $600.)

Laughan, J. T.	Mathews, J. E.	Train, F. W.

Assistant Attendants—Male Department. (Salary, $540.)

Cumming, J. P.	Gourlay, J. E.	Martin, R. E.	Singleton, R.
Davis, J. L.	Lunceford, R.	Smith, W. J.	Whittier, E.

Assistant Attendants—Male Department. (Salary, $480.)

Bangs, F. E.	Canty, James	Linder, O. B.	Poapst, H. E.
Barber, Jay	Dailey, D. J.	Mullen, E. M.	Thomas, H. G.
Bullington, Chas.	Downey, G. F.	Pierce, F. R.	Walter, G. V.
Burris, M. H.	Hamlin, R. E.		

Assistant Attendant—Female Department. (Salary, $516.)

Hubbard, Grace

Assistant Attendants—Female Department. (Salary, $444.)

Bowman, Linnie	Graham, Kate	Jackson, Mae	Plotts, Madelaine
Frink, Edythe	Hansen, Ina		

Assistant Attendants—Female Department. (Salary, $384.)

Anderson, Emilie	Jackson, Josephine	Lewis, Anna	Moore, Kathryn
Dahlen, Alma	Johnson, Myrtle	McGill, Madge	Rouse, Mary
Downey, Ella	Leasenfeldt, Theresa	Mills, Pauline	Varner, Lou

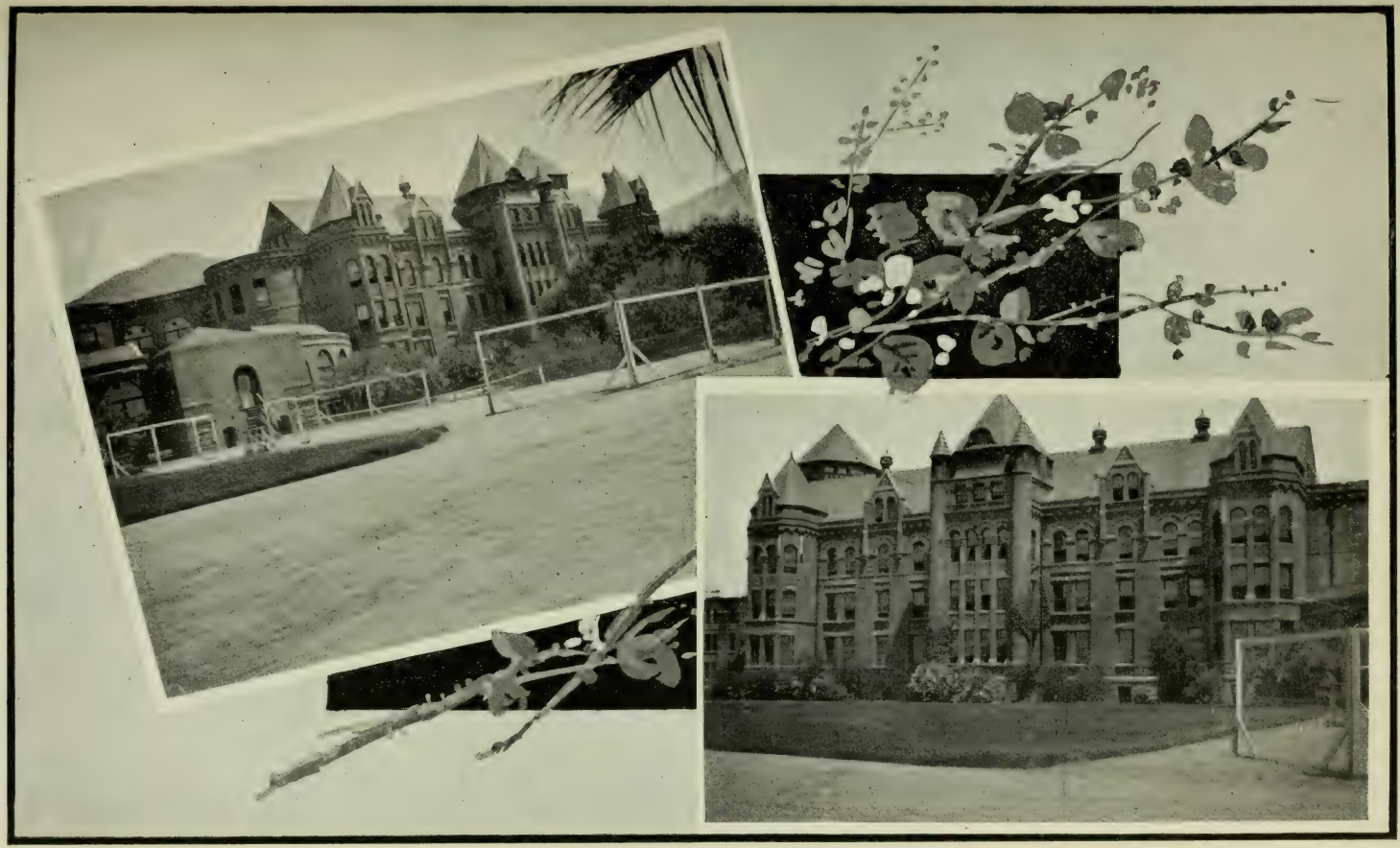

SOUTHERN CALIFORNIA STATE HOSPITAL—PATTON, SAN BERNARDINO COUNTY. EAST AND WEST WINGS.

MENDOCINO STATE HOSPITAL.

Located at Talmage, Mendocino County.

BOARD OF MANAGERS.

Appointed by the Governor. Term, four years. $10 per day for attendance at meetings, not to exceed $240 per annum, and traveling expenses.
(Stats. 1897, p. 316; 1903, p. 485.)

George D. Clark, of San Francisco.....Term expires February 28, 1908.
E. B. Martinelli, of San Rafael.....Term expires August 6, 1908.
John L. McNab, of Ukiah.....Term expires February 28, 1908.
W. A. Foster, of Willits.....Term expires May 28, 1909.
A. J. Fairbanks, of Willits.....Term expires February 15, 1910.
W. W. Cunningham, Secretary and Treasurer. Salary, $840 per annum.

OFFICERS AND EMPLOYES.

Name.	Office.	Salary.
E. W. King	Medical Superintendent	$3,000 00
R. A. Cushman	First Assistant Physician	2,100 00
F. E. Allen	Second Assistant Physician	1,800 00
C. E. Wilson	Private Secretary to Superintendent	1,500 00
F. C. Handy	Steward	1,560 00
G. L. Smith	Steward's Clerk	1,020 00
L. C. McCloud	Supervisor	1,008 00
Miss J. Honn	Matron	840 00
Miss A. F. Swasey	Stenographer	672 00
M. McKesson	Porter	540 00
E. B. Ball	Foreman of Farm	840 00
J. J. Coleman	Landscape Gardener	816 00
G. Garaventa	Vegetable Gardener	612 00
J. A. French	Dairyman	732 00
W. C. Conley	Cartman	480 00
G. Lavilletta	Farmhand	480 00
W. Henry	Farmhand	480 00
R. Warren	Farmhand	480 00
D. Murchio	Farmhand	480 00
J. Brower	Farmhand	480 00
Mrs. E. B. Ball	Housekeeper, Farm	180 00
P. Hale	Coachman and Hostler	540 00
W. C. Bielar	Engineer	1,200 00
H. A. Rogers	Fireman	816 00
C. U. White	Laundryman	816 00
Miss H. Orr	Laundress	600 00
C. Hale	Laundry Help	480 00
J. Harvey	Assistant Laundryman	540 00
Mrs. A. Brown	Seamstress	600 00
C. P. Turner	Baker	840 00
I. Tellifsen	Assistant Baker	624 00
F. Jasper	Carpenter	900 00
J. A. Cox	Plumber	816 00
C. L. Carter	Painter	816 00
S. A. McDonald	Shoemaker	612 00
J. B. Espoeys	Plasterer	60 00
Mrs. C. B. Paff	Housekeeper to Superintendent	480 00
L. E. Woods	Waiter, Attendants' Dining-room	480 00
Mrs. L. Strider	Waiter, Officers' Dining-room	360 00
Miss B. Looney	Waitress, Assistant Physician	300 00
C. Roller	Chief Cook	1,080 00
J. Richardson	First Assistant Cook	720 00
C. Benton	Second Assistant Cook	600 00
L. M. Johnson	Basementman	600 00
G. Schaffer	Kitchen Help	360 00
S. H. Henderson	Storekeeper	240 00
D. Mills	Poultryman	540 00
E. V. Stanfield	Night Watch	660 00
T. Mothersole	Outside Night Watch	660 00
J. E. Lownes	Outside Night Watch	600 00
Miss L. Burke	Night Watch	600 00

MENDOCINO STATE HOSPITAL– TALMAGE, NEAR UKIAH.
1. Main Building, with Administration Building to the left; 2. Corridor in Women's Department.

MENDOCINO STATE HOSPITAL—Continued.

ATTENDANTS—MALE DEPARTMENT. (Salary, $660.)

Blount, G.	Force, T. B.	Martin, G.	Rains, C. H.
Brown, D.	Hildreth, G.	Patton, G. A.	

ATTENDANTS—FEMALE DEPARTMENT. (Salary, $600.)

Hawn, Miss I.	Jamison, Mrs. L.	Osborne, Mrs. M.

ASSISTANT ATTENDANTS—MALE DEPARTMENT. (Salary, $600.)

Akers, W.	Burnett, T.	Long, J.	Townsend, E. A.
Bielby, E.	Laughlin, J.	McClure, V. C.	

ASSISTANT ATTENDANTS—MALE DEPARTMENT. (Salary, $540.)

Blackwell, J.	Fugitt, W. M.	Roberts, F.	Vann, F.
Cleveland, G.	Reed, L.	Schollenberger, C.	Weger, F. M.

ASSISTANT ATTENDANTS—MALE DEPARTMENT. (Salary, $480.)

Baker, A.	Duff, J.	Murray, J.	Wamboldt, D.

ASSISTANT ATTENDANTS—FEMALE DEPARTMENT. (Salary, $516.)

Alley, Miss G.	Johnson, Miss E.	Tack, Miss M.

ASSISTANT ATTENDANTS—FEMALE DEPARTMENT. (Salary, $444.)

Beattie, Miss E.	Riffe, Miss K.	Wilson, Miss A.	Wingart, Mrs. S.
Chandon, Miss M.	White, Miss M.		

CALIFORNIA HOME FOR THE CARE AND TRAINING OF FEEBLE-MINDED CHILDREN.

Located at Eldridge, Sonoma County.

BOARD OF MANAGERS.

Appointed by the Governor. Term, four years. Pay, $10 per day when attending meetings, not to exceed $240 a year, and traveling expenses.
(Stats. 1903, p. 485.)

Robert A. Poppe, of Sonoma, *President*.....Term expires November 13, 1907.
Samuel C. Irving, of Berkeley.....Term expires October 23, 1907.
Rev. A. C. Bane, of San Francisco.....Term expires October 24, 1911.
C. E. Haven, of Santa Rosa.....Term expires March 29, 1909.
Rev. William Lyons, of Menlo Park.....Term expires March 29, 1909.

OFFICERS AND EMPLOYES.

Name.	Office.	Salary
Dr. Wm. J. G. Dawson	Medical Superintendent	$3,000 00
Dr. Edward Gray	Assistant Physician	1,980 00
Dr. Zilda Turner	Assistant Physician	1,200 00
W. T. Suttenfield	Steward	1,800 00
F. B. Hartman	Supervisor	1,008 00
Mrs. Mary B. Noble	Matron	840 00
F. A. Cromwell	Secretary Board of Managers	840 00
R. Q. Wickham	Secretary Medical Superintendent	1,500 00
W. F. Pettis	Steward's Clerk	1,020 00
R. E. Dowdall	Druggist	1,008 00
T. W. Stackpole	Storekeeper	672 00
Miss Grace G. Patterson	Stenographer	672 00
Miss Mary Kingree	Teacher	540 00
Miss Edythe Miller	Teacher	540 00
Miss Nellie Gresham	Teacher	540 00
O. C. Moore	Messenger and Outside Overseer	480 00
C. L. Carlson	Porter and Undertaker	360 00
Chas. M. Hueston	Janitor	420 00
J. H. Douglas	Foreman of Farm	840 00
E. W. Gillon	Fruits and Vines	420 00

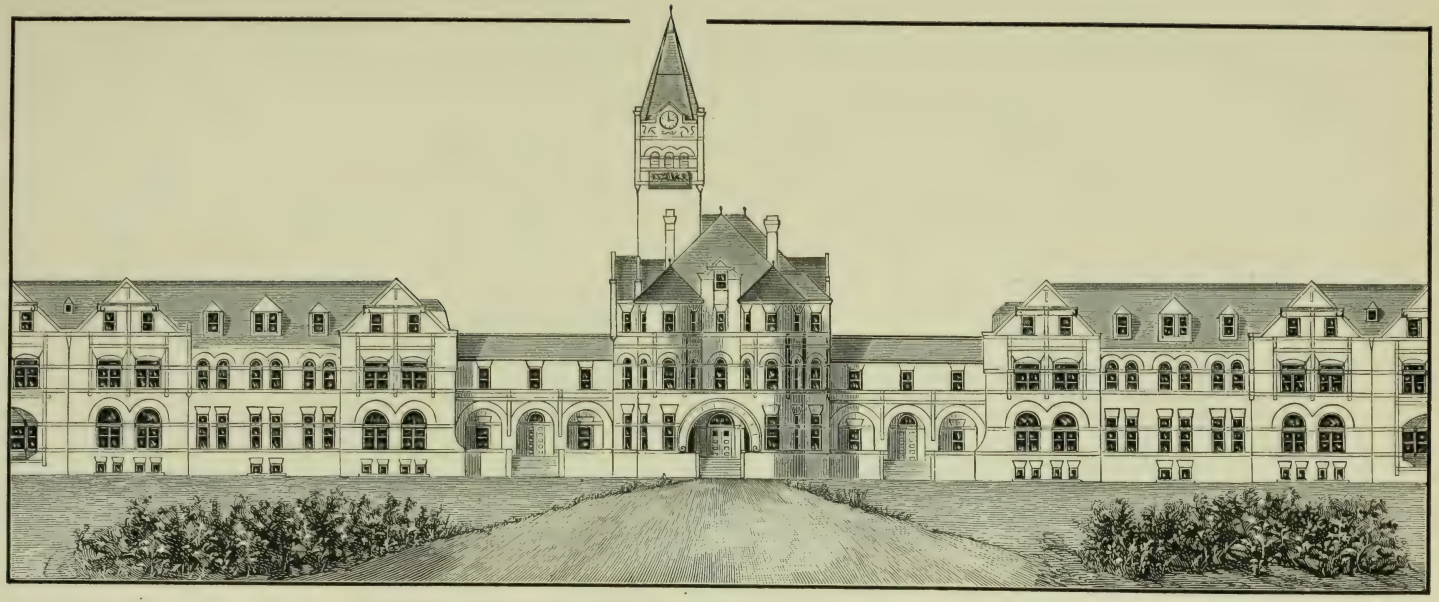

HOME FOR FEEBLE-MINDED CHILDREN, ELDRIDGE, SONOMA COUNTY.

HOME FOR FEEBLE-MINDED CHILDREN—Continued.

Name.	Office.	Salary.
L. C. Cordill	Poultryman	$480 00
Albert Kayser	Dairyman	648 00
Mrs. Albert Kayser	Cook at Dairy	180 00
Felice Maxenti	Assistant at Dairy	420 00
J. W. Bailey	Hostler and Coachman	540 00
J. D. O'Sullivan	Landscape Gardener	540 00
A. Gambogi	Vegetable Gardener	540 00
A. Ortilini	Vegetable Gardener	420 00
Wm. Henderson	Farmhand	420 00
W. Rollins	Farmhand	420 00
D. P. Bishop	Farmhand	420 00
Jas. Miller	Farmhand	420 00
Geo. Douglas	Farmhand	420 00
Luigi Acquistapace	Farmhand at Dairy	420 00
F. H. Case	Carpenter	900 00
Wm. Busteed	Assistant Carpenter	60 00
S. H. Klein	Painter	816 00
P. J. Brennan	Plumber	816 00
J. J. White	Shoemaker	672 00
Geo. A. Stewart	Engineer	1,200 00
Thos. Sheehan	Assistant Engineer	816 00
Don C. Pattison	Assistant Engineer	816 00
J. L. Sherburne	Cement, etc.	540 00
Miss J. E. Holland	Seamstress	540 00
Miss Ada Davis	Seamstress	420 00
John Weltz	Laundryman	816 00
Mrs. J. E. Stackpole	Laundress	600 00
Mrs. Mary Parkinson	Waitress	480 00
Mrs. Lydia Holm	Dishwasher	420 00
Miss Lillian Buchanan	Waitress	420 00
Miss Anna Buchanan	Waitress	420 00
Fay Udell	Assistant in Bakery	600 00
Mrs. Frances Bishopp	Service, Superintendent's Cottage	420 00
Paul Bethke	Baker	840 00
E. J. Ficken	Chief Cook	1,020 00
Herman Brandlet	First Assistant Cook	720 00
Frank Dupuy	Second Assistant Cook	600 00
Archie Sealight	Assistant on Farm	60 00
Sidney D. Vrooman	Assistant Supervisor	60 00
M. Tommy Smith	Shoemaker	24 00
Willie Springer	Assistant, Superintendent's Cottage	60 00
	Attendant and Bandmaster	660 00
Mrs. A. D. Bailey	Nurse at Hospital	660 00
Miss Alice Hubbard	Assistant at Hospital	96 00
Miss Hazel Switzer	Night Attendant at Hospital	480 00
Steve Malone	Night Watchman (outside)	600 00

ATTENDANTS. (Salary, $600.)

Bench, J. C.	Buchanan, Herbert	Johnson, P. C.	Langrebe, W. E.

ATTENDANTS. (Salary, $540.)

Blalock, Z. V.	Hofer, Miss Louise	McHugh, W. E.	Newman, J.
Glenn, Miss Emma	Holmes, Mrs. Emma		

ATTENDANTS. (Salary, $420.)

Anthony, C. G.	Hammer, H. R.	Noder, William	Weeden, John C.
Chapman, Miss E.			

ASSISTANT ATTENDANTS. (Salary, $480.)

Baldwin, Mrs. C. S.	Hughes, C. A.	McNaught, Mrs. S.	Rubie, Charles
Carr, Mrs. Mary	Kidd, Miss E. S.	Phillips, Mrs. E. M.	Tracy, Miss Edith
Galligan, Miss M.	McCabe, Thomas	Pierce, Miss Jennie	

ASSISTANT ATTENDANTS. (Salary, $360.)

Foxworthy, Miss Dora

NIGHT ATTENDANTS. (Salary, $540.)

Blalock, Mrs. J. A.	Johnson, Mrs. H. L.	Sparks, Miss Edith	Woodruff, Mrs. L. A.
Clark, Mrs. E.	Schwenk, F. K.	Wilbur, George	

VETERANS' HOME OF CALIFORNIA.

Headquarters: (Business office of Board of Directors, Assistant Secretary, and active committees on duty daily), Room 113, Countryman Building, San Francisco.

Location of Veterans' Home, Napa County (railroad station, Yountville, 55 miles north of San Francisco, on the San Francisco, Napa, and Calistoga branch of the S. P. R. R.).

The Veterans' Home, heretofore owned and managed by the Veterans' Home Association, a corporation formed by the Grand Army of the Republic and the Associated Veterans of the Mexican War, to care for worthy soldiers, sailors, and marines, survivors of the War with Mexico and the Civil War, and upon which it had expended over $300,000 in the purchase of its 910 acres of land, construction, furnishing, and fittings of some forty-five buildings, its many permanent improvements, etc., having been presented as a free gift to the people of California by such Association, acting for said two patriotic organizations, was assumed control of by the State, as a State institution.

BOARD OF DIRECTORS.

(Stats. 1905, p. 471.)

S. J. Loop, of Alameda ..... Term expires July 1, 1909.
W. H. Savage, of San Pedro ..... Term expires July 1, 1909.
William James Hanna, of Sacramento ..... Term expires July 1, 1911.
S. W. Backus, of San Francisco ..... Term expires July 1, 1909.
C. H. Blinn, of San Francisco ..... Term expires July 1, 1911.
Hugh M. Burke, of San Francisco ..... Term expires July 1, 1909.
Thomas W. Huntington, of San Francisco ..... Term expires July 1, 1911.

Directors of the Veterans' Home receive no compensation. Their actual traveling expenses, when attending to the business of the Home, are audited and allowed.

OFFICERS OF THE BOARD IN SAN FRANCISCO.

Office, Room 113, Countryman Building, San Francisco.

S. W. Backus ..... President.
C. H. Blinn ..... Vice-President.
B. J. Scoville ..... Assistant Secretary. ($75 per month.)

OFFICERS AT THE VETERANS' HOME.

Name.	Position.	Salary per Month.
Colonel Henry G. Burton	Commandant	$200 00
Captain J. J. Lyon	Quartermaster and Commissary	100 00
Lt.-Col. F. A. McMahon	Surgeon	150 00
Captain Ray D. Clark	Chief Engineer	125 00
John F. Sheehan	Secretary	100 00
C. de Colmesnil	Treasurer	110 00

All other subordinate positions, except teamsters, farmers, engineers, female nurses, etc., are filled by such members of the Home as can perform light duty, their compensation ranging from $6 to $25 per month.

The membership of the Veterans' Home August 1, 1907, was 798.

The Veterans' Home is supported by appropriations from the State and from the United States (the latter being by the Act of Congress approved August 27, 1888, and known as the "State Aid Act"), as follows: State appropriation, $75,000 per annum; United States appropriation, $100 per capita for every veteran actually present and cared for in the Home.

PUNITIVE AND REFORMATORY INSTITUTIONS.

STATE BOARD OF PRISON DIRECTORS.

Appointed by the Governor, by and with the advice and consent of the Senate (Const., Art. X, Sec. 1). Term, ten years. Mileage and traveling expenses.

Robert T. Devlin (R.), of Sacramento, *President*.....Term expires January 12, 1912.
Tirey L. Ford (R.), of San Francisco.....Term expires January 12, 1914.
Warren R. Porter (R.), of Watsonville.....Term expires January 12, 1916.
Don Ray (D.), of Galt.....Term expires January 12, 1908.
Charles E. Clinch (R.), of Grass Valley.....Term expires January 12, 1910.

Miss E. Herriott, Secretary of the Board. Salary, $2,400.

Office, Room 13½, Ferry Building, San Francisco.

BUREAU OF CRIMINAL IDENTIFICATION.

(Stats. 1905, p. 520.)

F. H. DePue.....Director.

Appointed by the State Board of Prison Directors. Term at pleasure of the Board. Salary, $1,800.

Office, Room 13½, Ferry Building, San Francisco.

STATE PRISON AT SAN QUENTIN.

OFFICERS AND EMPLOYES.

Name.	Office.	Salary.
John E. Hoyle	Warden	$3,000 00
Brainard F. Smith	Clerk	1,800 00
S. L. Randolph	Captain of the Yard	1,920 00
E. V. Ellis	Captain of the Guard	1,680 00
W. J. Stone	Resident Physician	2,100 00
C. H. Crawford	Druggist	900 00
I. T. Ballard	Commissary	2,400 00
Charles S. Paine	Assistant Commissary	1,500 00
Thomas Phillips	Visiting Chaplain	600 00
A. Drahms	Resident Chaplain	1,200 00
H. M. Janes	Front Gatekeeper	1,200 00
Joseph S. Edgar	Lower Gatekeeper	1,200 00
Daniel Sullivan	Turnkey	1,200 00
D. W. Doody	Receiving and Shipping Clerk	1,200 00
J. J. Smith	Sergeant of First Watch	1,080 00
Charles Gulliver	Sergeant of Second Watch	1,080 00
R. E. Shaw	Steward, Convicts' Dining Room	1,200 00
W. M. Ward	Steward, Officers' Dining Room	1,080 00
Dan Curran	Stockman	1,080 00
Mrs. B. Van Doren	Matron	1,020 00
J. J. Curry	Laundryman	900 00
J. H. Murray	Lieutenant of the Yard	840 00
John Hamm	Boss of Road Gang	1,200 00
W. T. Wilson	Night Gatekeeper	900 00
W. S. Gillett	Distributing Officer	1,500 00
J. W. Whittemore	Armorer	720 00
H. V. Burleson	Sergeant, Upper Yard	720 00
F. B. Moulton	Sergeant, Night Watch	720 00
J. T. Conroy	Warden's Coachman	720 00

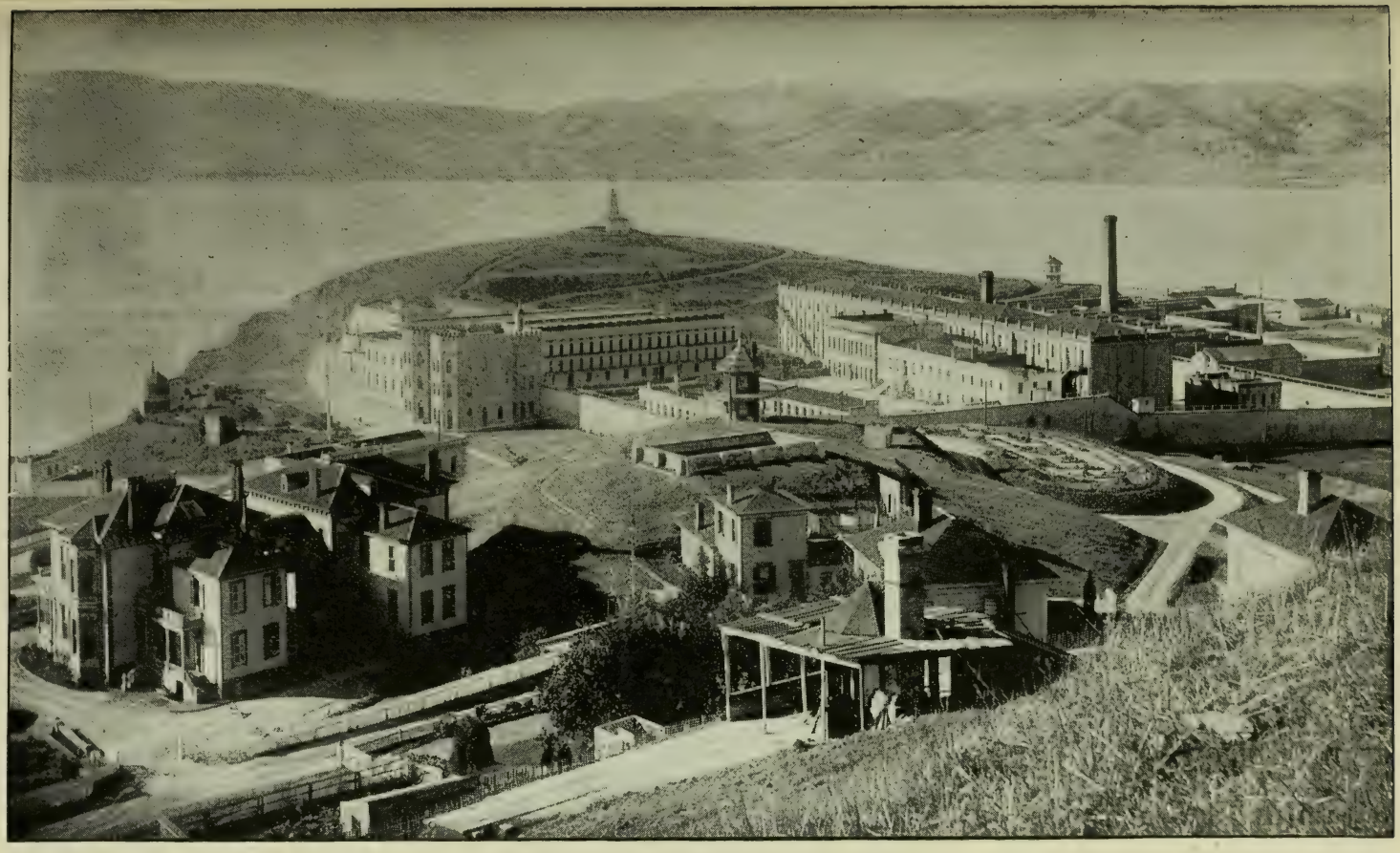

STATE PRISON, SAN QUENTIN, MARIN COUNTY.

STATE PRISON AT SAN QUENTIN—Continued.

GUARDS. (Salary, $720, and board.)

Arbogast, F. L.	Ellis, C. L.	Lazzarevich, W. A.	Pine, Alf.
Bailey, S. B.	Gage, Dan	Leary, George	Pollard, Joseph
Beirns, Arthur	Gillespie, John	Machado, J. M.	Poole, J. E.
Carpenter, Lee	Goodrich, George C.	Marron, J. T.	Quigley, Joseph L.
Celillo, Frank	Gorman, Walter	McCollam, T. J.	Shackleton, J. A.
Cheltnam, William	Guido, Zaccarini	Mehl, Charles	Sibrian, J. P.
Childs, J. B.	Harris, George	Milroy, A. E.	Smith, R. M.
Chudencia, Dan	Hood, Charles E.	Monoghan, A. P.	Soto, Ben V.
Clarke, J. M.	Jennings, George D.	Moore, A. T.	Wendel, John W.
Connolly, P. D.	Jones, John	Moore, James S.	William, R. C.
Cooper, J.	Kelley, A. G.	Nellis, W. H.	Wills, Fletcher
Cronin, W. J.	Kerfoot, J. G.	Ordway, W. F.	Wilson, Edw. L.
Duffy, W. J.	Kester, Charles D.	Orr, Stratton	Woodhead, W. F.
Elledge, I. W.	King, Antone		

EMPLOYES IN THE JUTE MILL.

Name.	Office.	Salary.
P. J. Reardon	Superintendent	$1,980 00
E. F. Gilligan	Head Spinner	1,380 00
R. P. Brown	Assistant Spinner	960 00
E. A. Williams	Head Weaver	1,500 00
J. P. Harkins	Sack Inspector	720 00
W. D. Leahy	First Lieutenant, Jute Mill	1,080 00
A. F. Pacheco	Second Lieutenant, Jute Mill	780 00
F. A. Garrabrant	Machinist	1,500 00
J. I. Lasley	Watchman	720 00
George W. Dowd	Fireman	900 00
Carl V. Gulde	Electrician	1,440 00
F. W. Reynolds	Warden's Secretary	1,440 00

POLICEMEN—JUTE MILL, SAN QUENTIN. (Salary, $720, and board.)

Ackley, M. D.	Clark, Frank	Hurd, E. T.	Smith, A. M.
Burns, H. J.	Fox, Louis	Hyland, P. J.	Smith, W. J.
Campbell, Joseph	Kneeland, E.	Metcalf, Frank	White, J. D.
Cannon, Joseph	Higgins, Geo. W.	Short, John	Williams, C. L.
Carpenter, J. H.			

JUTE MILL AT SAN QUENTIN.

(Established March 4, 1881.)

Following is a statement of the receipts and expenditures from beginning, and a statement of assets, including plant and equipment:

Receipts		$4,646,042 84
Expenditures, including moneys paid for raw jute and freight on raw jute		3,990,818 01
Profit		$655,224 83
Value of Jute Mill factory and equipment	$455,466 63	
Value of stock on hand as per inventory June 30, 1907	74,057 42	
Total value	$529,524 05	
Add—		
Excess of assets over liabilities July 1, 1907	233,835 16	
Total assets of all kinds	$763,359 21	
Cash in Revolving Fund July 1, 1907		$200,000 00

The receipts and expenditures given above contain additions to previous values that were based on estimates (books not then being closed), and are therefore not absolutely correct. The values given for plant, equipment, etc., are accurate figures taken from book accounts.

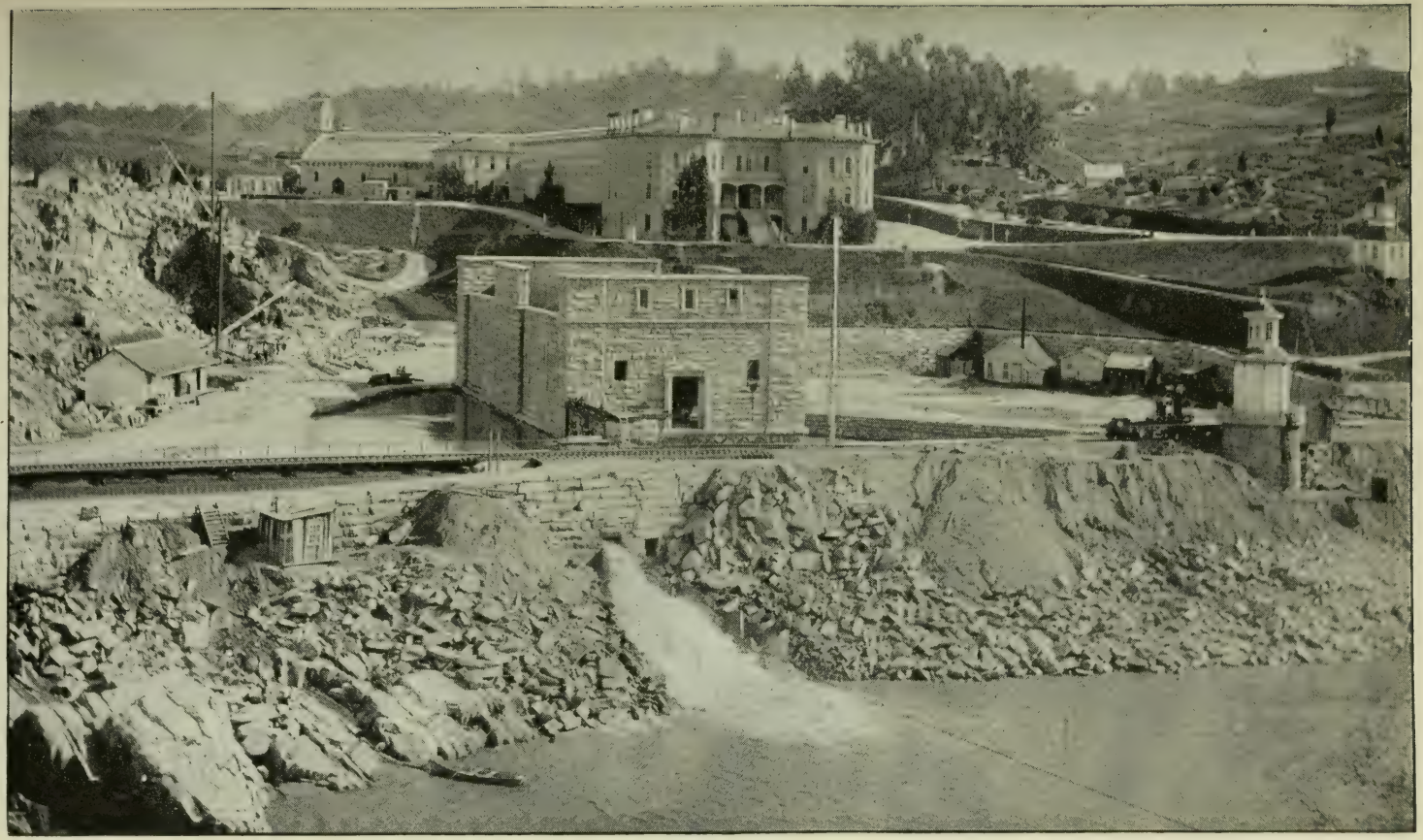

STATE PRISON AND POWER HOUSE, FOLSOM, SACRAMENTO COUNTY.

STATE PRISON AT FOLSOM.

OFFICERS AND EMPLOYES.

Name.	Office.	Salary.
Archibald Yell (took office December 1, 1903)	Warden	$3,000 00
L. F. Stinson	Clerk	1,800 00
J. G. McDonough	General Overseer	1,500 00
C. E. Alden	Commissary	1,800 00
A. E. Ingersoll	Physician	1,800 00
W. A. Simmons	Druggist	900 00
P. J. Cochrane	Captain of the Guard	*2,100 00
C. H. Jolly	Lieutenant of the Guard	1,080 00
J. M. Dolan	Chief of Night Watch	900 00
J. R. Prigmore	Lieutenant of Night Watch	840 00
George E. Lamphrey	Turnkey	1,500 00
W. P. O'Neil	Assistant Turnkey	840 00
C. J. Ryan	Gatekeeper	900 00
W. H. Harris	Ambulance Driver	720 00
T. T. Still	Farmer	1,080 00
G. E. Jeter	Quarryman	780 00
E. Rush	Superintendent of Construction	2,400 00
A. J. Porter	Electrician	1,200 00
M. B. Halloran	Locomotive Engineer	1,020 00
A. M. Shulte	Blacksmith	780 00
N. Langenbahn	Outside Gatekeeper	780 00
J. A. Aguirre	Steward	780 00
W. A. Shanklin	Night Electrician	900 00
James McDonald	Foreman of Construction	1,200 00
C. L. Taylor	Quarryman, Rock-crusher	780 00
Thomas Molyneux	Catholic Chaplain	480 00
W. H. Lloyd	Protestant Chaplain	480 00

*Without board and lodging.

GUARDS. (Salary, $720, and board.)

Anderson, L. H.	Engersoll, A. E., Jr.	Lynch, C. E.	Schutt, C. A.
Arbuckle, G. N.	Fleckenstein, G. I.	Mann, R. E.	Scott, H. W.
Baker, F. M.	Foley, T.	McPeak, A. N.	Sellers, H.
Bourn, G.	Gallagher, D.	Merritt, B.	Senter, E.
Boyle, H.	Gillies, C. B.	Moran, John	Spaulding, E. C.
Buddecke, D. C.	Hagadorn, S. A.	Neil, W. E.	Stingley, W. F.
Burke, J. A.	Hale, J. T.	Nixon, George	Strother, J.
Connell, J. F.	Herald, C.	Olivera, L. G.	Tassie, E. F.
Coons, F. M.	Hogan, M. C.	O'Neil, Ben	Turner, J.
Cowen, E. H.	Hopton, W. A.	Raine, E. J.	Uzick, L. J.
Curtin, T.	Judge, J. M.	Rains, S. B.	Vertrees, L. S.
Dolan, M. J.	Knowlton, E. L.	Reynolds, M.	Waters, William
Drullinger, J. W.	La Brie, N. B.	Richey, I. C.	Weisbach, E. C.
Echternach, H.	Lambert, F. N.	Rivett, W.	Whiteman, J. M.
Egan, C. W.	Lewis, O. C.	Ross, A. L.	Wood, J. H.
Eicke, D.	Lewis, T. W.	Sceiffert, E. J.	Yorba, A.
Elledge, George			

WHITTIER STATE SCHOOL.

BOARD OF TRUSTEES.

Appointed by the Governor. Term, four years. No pay.

T. E. Newlin (R.), of Los Angeles, *President* ..... Term expires March 14, 1911.
C. C. Desmond (R.), of Los Angeles ..... Term expires July 8, 1908.
James Clarke (R.), of Pasadena ..... Term expires July 10, 1909.

OFFICERS AND EMPLOYES.

Name.	Office.	Salary.
J. P. Greeley	Superintendent	$3,000 00
W. V. Coffin, M.D.	Assistant Superintendent and Physician	2,400 00
W. R. Leeds	Treasurer	600 00
R. A. Lowe	Clerk	1,800 00
W. E. Connors	Historian and Statistician	900 00
D. J. O'Kane	Commissary	960 00
A. E. Lynch	Commissary Clerk	840 00
Miss M. E. Grippen	Principal of Schools	960 00
Miss M. I. Morrison	Teacher	840 00
Mrs. L. L. Buchanan	Teacher	840 00
Miss Mary E. Dale	Teacher	840 00
Miss Clara A. Brittan	Teacher	840 00
Cora E. Montgomery	Stenographer and Librarian	780 00
Truman Cole	Major and Military Instructor	1,020 00
J. H. Enright	Captain	780 00
L. E. Wade	Captain	720 00
Karl Lester	Captain	780 00
J. H. Hanna	Captain	780 00
G. H. Carroll	Captain	720 00
L. E. Willes	Bandmaster	840 00
Grace O. Willes	Instructress in Vocal Music	360 00
L. L. Bacon	Engineer	1,200 00
E. H. De Ment	Night Engineer	600 00
William G. Reichling	Instructor in Tailoring	1,200 00
Carlos L. Smart	Instructor in Printing	1,020 00
James H. Stewart	Instructor in Carpentry	1,200 00
J. F. Black	Assistant Instructor in Carpentry	720 00
William J. Cordner	Instructor in Shoe Shop	840 00
D. L. Crane	Instructor in Blacksmithing	900 00
W. J. Post	Instructor in Painting	900 00
A. L. McLouth	Instructor in Farming	900 00
Hugh McCammon	Assistant Instructor in Farming	720 00
Frank Laycock	Substitute Officer	660 00
Carl E. Arfwedson	Instructor in Gardening	900 00
J. S. Crum	Assistant Instructor in Gardening	720 00
B. M. Longfellow	Instructor in Laundry	840 00
George B. Bessler	Instructor in Bakery	900 00
Alise Alvarado	Instructress in Mending Room	480 00
C. E. White	Instructor in Cooking	900 00
H. A. Willard	Captain and Steward	780 00
Marie Willard	Assistant Steward	240 00
Lester Graham	Relief Officer	720 00
James McDonough	Captain of Night Watch	720 00
Milton J. Stroup	Night Watch	660 00
R. M. Peck	Night Watch	660 00
C. S. Johnson	Night Watch	660 00
H. M. Smith	Night Watch	600 00
Frank Sharrar	Night Watch	600 00
J. Rae Cowan	Nurse	480 00
Nettie B. Longfellow	Housekeeper, Boys' Department	540 00
Jennie McLouth	Assistant Housekeeper, Boys' Department	300 00
Juliet F. Wade	Housekeeper, Co. B Cottage	540 00
Sadie Murray	Cook, Superintendent's Department	480 00
Rev. James More	Chaplain	240 00
Rev. W. H. Matlock	Chaplain	420 00
Mrs. C. H. Thompson	Acting Matron, Girls' Department	840 00
Miss C. Palmer	Teacher	780 00

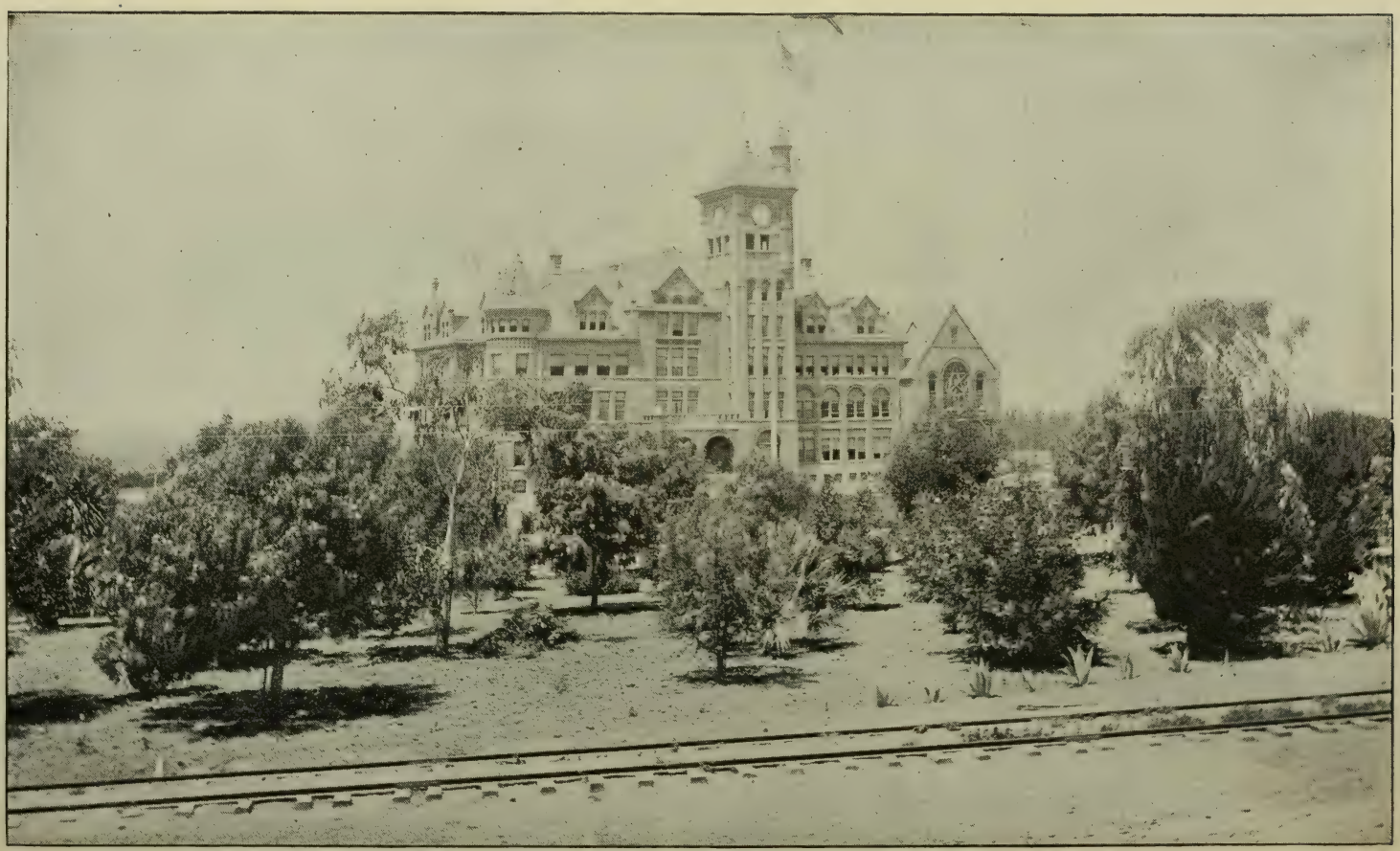

STATE INDUSTRIAL SCHOOL, WHITTIER, LOS ANGELES COUNTY.

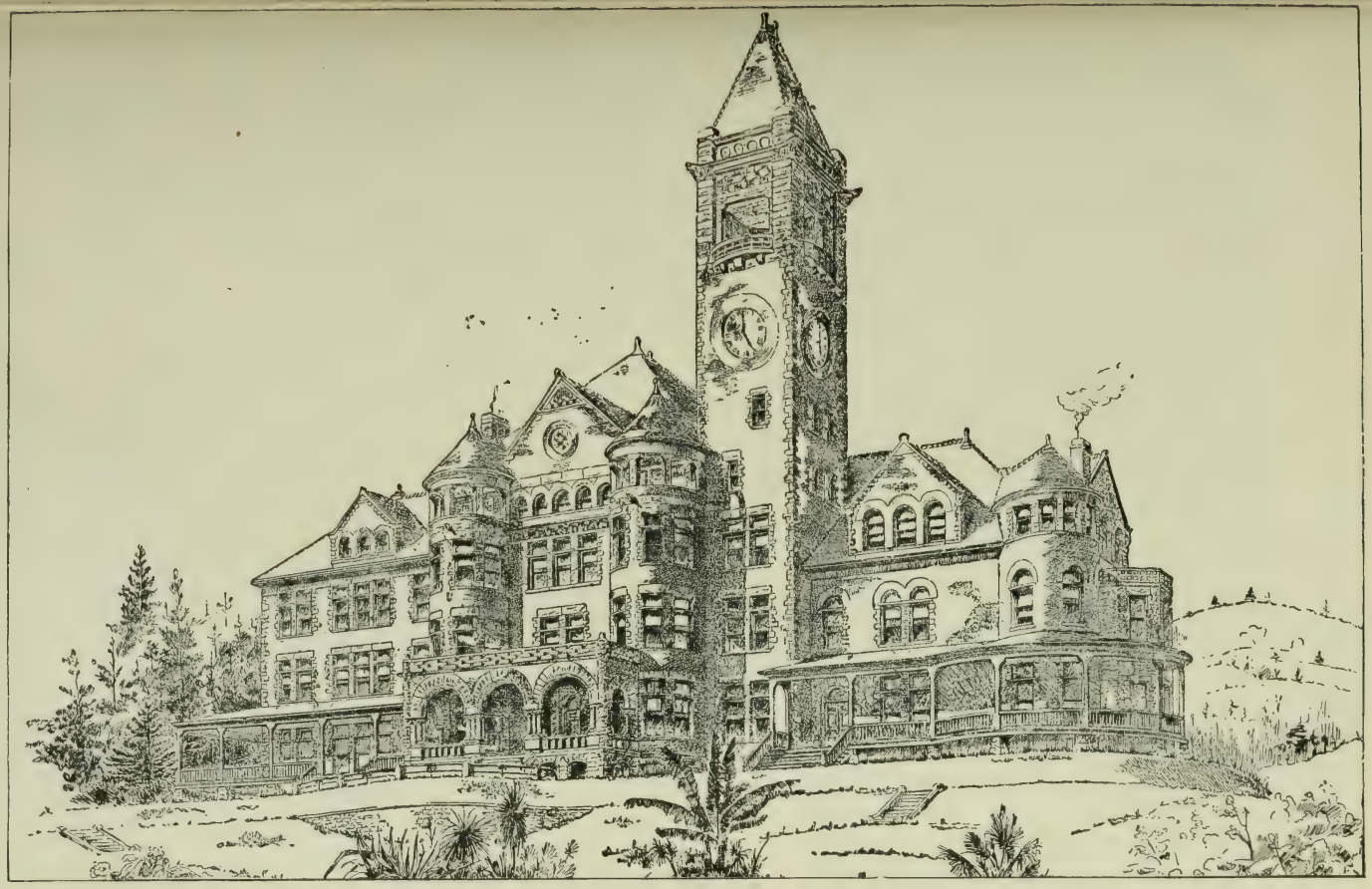

PRESTON SCHOOL OF INDUSTRY, IONE, AMADOR COUNTY.

WHITTIER STATE SCHOOL—Continued.

Name.	Office.	Salary.
Mrs. J. S. Proctor	Housekeeper	$480 00
Mrs. I. M. Millor	Cook	480 00
Mrs. Lizzie Tedford	Instructress in Laundry	480 00
Mrs. Emma J. Nies	Instructress in Mending Room	480 00
Miss A. L. Wilson	Night Watch	480 00
John Ambler	Day Watch and Laborer	600 00
F. M. Bartley	Night Watch	600 00

PRESTON SCHOOL OF INDUSTRY—AT IONE.

BOARD OF TRUSTEES.

Appointed by the Governor. Term, four years. No pay. The Board is classified so that the terms of office expire successively. (Stats. 1893, p. 39.)

Charles H. Dunton (R.), of Placerville, *President*.....Term expires July 1, 1908.
Rev. W. S. Matthew (R.), of Berkeley.....Term expires July 1, 1909.
E. C. Voorheis (R.), of Sutter Creek.....Term expires July 1, 1911.

OFFICERS AND EMPLOYES.

Name.	Office.	Salary.
William T. Randall	Superintendent	$2,500 00
John Marchant	Secretary	1,200 00
W. S. Williams	Assistant Superintendent and Military Instructor	1,200 00
—— ——	Baker	——
E. J. North	Bandmaster	840 00
—— ——	Blacksmith	900 00
—— ——	Bookbinder	——
—— ——	Butcher	720 00
Paul E. Joseph	Carpenter	1,200 00
Local Clergymen	Chaplains	180 00
H. Harris	Commissary and Captain Company B	1,200 00
L. C. Ladd	Dairyman	720 00
E. G. Woolsey, D.D.S.	Dentist	—— ——
—— ——	Detail Officer	——
—— ——	Electrician	——
J. H. Williams	Engineer	900 00
Joseph Sibole	Farmer	1,200 00
Charles Campbell	Gardener	720 00
Allen V. Emmert	Horticulturist	600 00
J. L. Robertson	Laundryman	900 00
Mrs. William T. Randall	Librarian	——
Mrs. William T. Randall	Chief Matron	360 00
Ellen Winter	Matron, Boys' Dining-room	360 00
Anna Netzle	Matron, Boys' Kitchen	480 00
—— ——	Matron, Company A Home	——
—— ——	Matron, Company B Home	——
Mrs. E. F. Greenough	Matron, Company C Home	360 00
Mrs. P. E. Joseph	Matron, Company D Home	360 00
Mrs. G. H. Maxfield	Matron, Company E Home	——
Mrs. Eva Simmonds	Matron, Halls	360 00
Mary Brown	Matron, Hospital	420 00
Agnes Winter	Matron, Officers' Dining-room	360 00
Mrs. K. Mueller	Matron, Officers' Kitchen	540 00
—— ——	Matron, Relief	——
Mrs. J. H. Williams	Matron, Sewing-room	360 00
—— ——	Matron, Superintendent's Kitchen	——
W. H. Norris	Orchardist	600 00

PRESTON SCHOOL OF INDUSTRY—Continued.

Name.	Office.	Salary.
Max Conger	Painter and Captain Company A	$900 00
E. F. Greenough	Photographer and Captain Company C	900 00
A. L. Adams, M.D.	Physician	600 00
E. J. North	Plumber	
Hamilton Hoff	Poultryman	240 00
Father J. J. Gleason	Priest	120 00
H. C. Cree	Printer	
—— ——	Record Clerk	
W. C. Phillips	Relief Officer	600 00
C. H. Ashton	Shoemaker	1,020 00
Mrs. L. C. Ladd	Stenographer	480 00
Mrs. E. J. North	Tailor	600 00
Otis Sharp	Teacher of Manual Training and Captain Co. D	900 00
—— ——	Teacher, School No. 1	720 00
Clara Gunz	Teacher, School No. 2	720 00
George H. Maxfield	Teacher, School No. 3 and Captain Company E	900 00
Allena Colvert	Teacher, School No. 4	720 00
—— ——	Teacher, School No. 5	
George N. Shaul	Teamster	720 00
J. N. Nitchin	Watchman, Company A Dormitory	600 00
S. H. Hawkins	Watchman, Company B Dormitory	600 00
T. E. Gartlin	Watchman, Company D Dormitory (part time)	480 00
S. A. Lewis	Watchman, Outside	660 00

NATIONAL GUARD OF CALIFORNIA.

The National Guard of California, as at present constituted, consists of two companies of signal corps, thirty-six companies of infantry, three troops of cavalry, one company of Veteran Reserves, and eight divisions of the Naval Militia. The infantry is organized into three regiments of twelve companies each, and the cavalry into one squadron. The signal corps, infantry, and cavalry are organized into two brigades. The total strength of the land forces is 238 commissioned officers and 2,198 enlisted men; and of the Naval Militia, 52 commissioned officers and 382 enlisted men; a total of 290 commissioned officers and 2,580 enlisted men. The returns of the brigade commanders for the year 1906 show the number of the enrolled militia to be 260,367. Total appropriations by the State for the two years ending June 30, 1907, were $272,932; for the two years ending June 30, 1909, $357,100.

GENERAL HEADQUARTERS, SACRAMENTO.

Governor James N. Gillett ..... Commander-in-Chief.
Brigadier General Joseph B. Lauck ..... Adjutant General.
(Ex-officio Chief of Staff, Quartermaster General, Chief of Ordnance, Commissary General, Inspector General, and Paymaster General.)
Colonel Arthur W. Bradbury ..... Assistant Adjutant General.

FIRST BRIGADE.

Headquarters, Los Angeles. Brigadier General Robert Wankowski, commanding.

First Company Signal Corps ..... Los Angeles.
Seventh Infantry ..... Headquarters, Santa Ana.
Troop C, First Squadron of Cavalry ..... Salinas.
Troop D, First Squadron of Cavalry ..... Los Angeles.

Comprising the counties of Imperial, Los Angeles, Monterey, Orange, Riverside, San Benito, San Bernardino, San Diego, San Luis Obispo, Santa Barbara, and Ventura.

SECOND BRIGADE.

Headquarters, San Francisco. Brigadier General John A. Koster, commanding.

Second Company Signal Corps ..... San Francisco.
Second Infantry ..... Headquarters, Sacramento.
Fifth Infantry ..... Headquarters, Oakland.
Headquarters and Troop B, First Squadron of Cavalry ..... Sacramento.

Comprises the counties of Alameda, Alpine, Amador, Butte, Calaveras, Colusa, Contra Costa, Del Norte, El Dorado, Fresno, Glenn, Humboldt, Inyo, Kern, Kings, Lake, Lassen, Madera, Marin, Mariposa, Mendocino, Merced, Modoc, Mono, Napa, Nevada, Placer, Plumas, Sacramento, San Francisco, San Joaquin, San Mateo, Santa Clara, Santa Cruz, Shasta, Sierra, Siskiyou, Solano, Sonoma, Stanislaus, Sutter, Tehama, Trinity, Tulare, Tuolumne, Yolo, and Yuba.

NAVAL MILITIA.

Headquarters, San Francisco. Captain George W. Bauer, commanding.

ADJUTANT GENERAL.

Joseph B. Lauck (Republican) was born at York, Pennsylvania, November 27, 1846. Until thirteen years of age he attended the public schools of Ohio, but left school to work on his father's farm. Two years later, in September, 1861, he enlisted in the Union Army, and served with distinction throughout many campaigns and engagements. On September 5, 1865, he was mustered out, and remained at home until March of the following year, when he went to Nebraska and engaged in construction work for the Union Pacific Railroad. He afterwards took employment as brakeman and conductor with the same road, until August, 1873, when he came to California and entered the service of the Central, now the Southern, Pacific Railroad. Later he went back to the Union Pacific, and next took employment with the North Pacific Railroad, until July 11, 1886, when he was appointed traveling passenger agent for the Southern Pacific Company, in whose service he remained until February 15, 1904, on which date he became Adjutant General of California, appointed by Governor George C. Pardee. On January 10, 1907, he was again commissioned Adjutant General by Governor James N. Gillett.

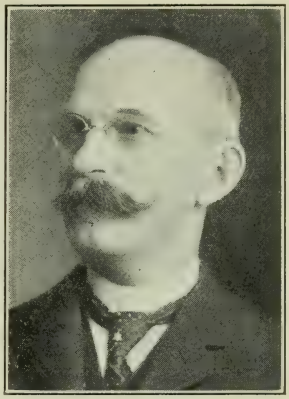

Joseph B. Lauck.

His record in the National Guard is as follows: Enlisted in Company D, Fifth Infantry, May 14, 1885, organizer of the company, and elected Captain on the same date; resigned September 22, 1886; elected Captain of Company A, Fifth Infantry, August 26, 1886, and re-elected August 30, 1888; resigned June 5, 1889; appointed Lieutenant Colonel and Aid-de-Camp, staff of Commander-in-Chief, April 1, 1891; resigned February 23, 1894; reappointed July 3, 1894, serving until relieved January 19, 1895.

THE AMERICAN FLAG.

There are many theories as to the origin of the Flag of the United States, but the first official recognition was by the American Congress, when, on the 14th day of June, 1777, it—

"*Resolved*, That the Flag of the thirteen United States be thirteen stripes, alternate red and white; that the union be thirteen stars, white in a blue field, representing a new constellation."

The original thirteen states were Connecticut, Delaware, Georgia, Maryland, Massachusetts, New Hampshire, New Jersey, New York, North Carolina, Pennsylvania, Rhode Island, South Carolina, and Virginia.

It is conceded by all authors of books touching upon the subject, that the first Flag was partially designed and made by Elizabeth Ross, at No. 89 Arch street (now No. 239), Philadelphia, Pennsylvania.

Although tradition speaks of the unfurling of the Stars and Stripes prior to its adoption by the American Congress, George Henry Preble, Rear Admiral, U. S. N., in his "History of the Flag of the United States of America," has this to say:

"Beyond a doubt, the thirteen stars and stripes were unfurled at the battle of Brandywine, September 11, 1777, eight days after the official promulgation of them at Philadelphia, and at Georgetown on the 4th day of October following; they witnessed the operation against and the surrender of Burgoyne, after the battle of Saratoga, October 17, 1777; and the sight of this new constellation helped to cheer the patriots of the army amid their sufferings around camp fires at Valley Forge the ensuing winter. They waved triumphant at the surrender of Cornwallis at Yorktown, September 19, 1781; looked down upon the evacuation of New York November 25, 1783; and shared in all the glories of the latter days of the Revolution."

It waved for the first time over a foreign fortress when the Americans took possession of Fort Nassau, on the Island of New Providence, the seat of government of the Bahama Islands, on the 28th day of January, 1778.

Vermont having been admitted as a state March 4, 1791, and Kentucky June 1, 1792, Congress passed a bill, which was approved January 13, 1794, entitled:

"*Be it enacted, etc.*, That from and after the first day of May, one thousand seven hundred and ninety-five, the Flag of the United States be fifteen stripes, alternate red and white; that the union be fifteen stars, white in a blue field."

This Flag floated throughout the war of 1812-14.

The admission of the states of Tennessee, June 1, 1796; Ohio, November 9, 1802; Louisiana, April 30, 1812; Indiana, December 11, 1816, and Mississippi, December 10, 1817, made a change in the Flag necessary.

During the session of Congress in 1817, a committee was appointed to inquire into the expediency of altering the Flag, which committee reported a bill on the 2d day of January, 1817, which after long debate was not acted upon during that session, and not until the session of 1818 was the bill passed, and finally approved April 4, 1818, and reads as follows:

"An Act to Establish the Flag of the United States.

"Section 1. *Be it enacted, etc.*, That from and after the fourth day of July next, the Flag of the United States be thirteen horizontal stripes, alternate red and white; that the union have twenty stars, white in a blue field.

"I pledge allegiance to my Flag and to the Republic for which it stands, one nation, indivisible, with liberty and justice for all."

"SEC. 2. *And be it further enacted*, That on the admission of every new state into the Union, one star be added to the union of the Flag; and that such addition shall take effect on the fourth of July next succeeding such admission."

The "Washington Gazette," under date of April 10, 1818, published the following:

"By this regulation the thirteen stripes will represent the number of states whose valor and resources originally effected American independence; and the additional stars—the idea of which has been borrowed from the science of astronomy—will mark the increase of the states since the adoption of the present constitution. This is the second alteration which has taken place in the Flag of the United States, and we trust it will be the last. There is a manifest inconvenience in altering a national Flag; and in the present instance it may, in some degree, prove injurious to our navigation, considering the number of licentious privateers that are abroad. Our merchants and navigators would do well to attend to the alteration in time. The time allowed for the alteration contemplated by the Act of the 4th instant is, we fear, too short. It does not allow three months to persons interested to prepare themselves for the change; and it will take one month at least before the provisions of the Act will be known at New Orleans."

It will be noticed that, ninety years ago, one month was required to convey to New Orleans news which, at the present time, is transmitted by wire in a second.

Stars were added to the constellation as new states were added to the Union in the following order: Illinois, on December 3, 1818, was the first state to be admitted after adopting the flag, and following came Alabama, December 14, 1819; Maine, March 15, 1820; Missouri, August 10, 1821; Arkansas, June 15, 1836; Michigan, January 26, 1837; Florida, March 3, 1845; Texas, December 29, 1845; Iowa, December 28, 1846; Wisconsin, May 29, 1848; California, September 9, 1850; Minnesota, May 11, 1858; Oregon, February 14, 1859; Kansas, January 29, 1861; West Virginia, June 19, 1863; Nevada, October 31, 1864; Nebraska, March 1, 1867; Colorado, August 1, 1876; North Dakota, November 3, 1889; South Dakota, November 3, 1889; Montana, November 8, 1889; Washington, November 11, 1889; Idaho, July 3, 1890; Wyoming, July 10, 1890; Utah, January 4, 1896; thus altering the Flag from time to time, until it now contains forty-five stars. Oklahoma having been admitted as a state November 16, 1907, the Flag, on July 4, 1908, will contain forty-six stars.

After the establishment of the Flag in 1818, the following circulars were issued:

"NAVY COMMISSIONERS' OFFICE, May 18, 1818.

"SIR: The Navy Commissioners have to inform you that agreeably to the Act of Congress of the 4th day of April, 1818, entitled, 'An Act to establish the Flag of the United States,' our National Flag is, from and after the 4th day of July next, to be: Thirteen horizontal stripes, alternate red and white. The union to be twenty stars, white in a blue field; one star to be added on the admission into the Union of every new state; such addition to be made from and after the 4th of July next succeeding the date of such admission.

"The size of the flag must be in the proportion of fourteen feet in width and twenty-four feet in length, the field of the union must be one third of the length of the flag, and seven thirteenths of its depth, so that from the top to the bottom of the union there will be seven stripes, and six stripes from the bottom of the union to the bottom of the flag. The manner of arranging the stars you will perceive by the subjoined sketch. The upper and the lower stripes to be red.

"Respectfully,

"JNO. RODGERS, President.

"To the officer commanding, Navy Yard, Portsmouth, N. H."

This was amended by the following circular:

"NAVY COMMISSIONERS' OFFICE, September 18, 1818.

"SIR: Since our circular of the 18th of May last, relative to the Flag to be worn by the vessels of the United States and at our naval stations, it has been determined by the President of the United States that the arrangement of the stars shall correspond with the pattern stated below, and the relative proportions of the Flag to continue as stated in our circular. You will govern yourself accordingly.

"On the first hoisting of the flag, you are to fire a salute of twenty guns.

"I am, respectfully, your obedient servant,

"JNO. RODGERS,
"President of the Navy Board.

"CAPTAIN MORRIS, *Portsmouth.*"

The Army regulations at the present time, as issued by Hon. Wm. F. Taft, Secretary of War, provide:

"ARTICLE XXVIII. PAR. 212. The Flag of the United States has thirteen horizontal stripes, seven red and six white, the red and white stripes alternating, and the union of the Flag consists of white stars in a blue field placed in the upper quarter next the staff, and extending to the lower edge of the fourth red stripe from the top. The number of stars is the same as the number of states in the Union. On admission of a state into the Union, one star will be added to the union of the Flag, and such addition will take effect on the 4th day of July next succeeding such admission.

"213. The field or union of the National Flag in the Army has, since July 4, 1896, consisted of forty-five stars, in six rows, the first, third, and fifth rows to have eight stars, and the second, fourth, and sixth rows seven stars each, in a blue field, arranged as follows:

"220. The garrison, post, and storm flags are National Flags, and shall be of bunting. The union of each is as described in paragraph 213, and shall be one third the length of the Flag.

"The garrison flag will have 33 feet fly and 20 feet hoist. It will be furnished only to posts designated in orders from time to time from the War Department, and will be hoisted only on holidays and important occasions.

"The post flag will have 20 feet fly and 10 feet hoist. It will be furnished for all garrisoned posts, and will be hoisted in pleasant weather.

"The storm flag will have 8 feet fly and 4 feet 2 inches hoist. It will be furnished for all occupied posts for use in stormy weather. It will also be furnished to national cemeteries and recruiting stations."

Many are the poetic and beautiful interpretations of the subtle meaning lying behind the stars and stripes of our national emblem.

While some such interpretations might surprise, yet many would doubtless delight the original designers of "Old Glory," but so long as it shall "wave, o'er the land

of the free and the home of the brave," will the immortal poem of Francis Scott Key stir the heart of every true American to patriotic fervor.

Francis Scott Key, the author of "The Star-Spangled Banner," was born in Frederick County, Maryland, August 9, 1780, and died in Baltimore January 11, 1843.

The phrase "I pledge allegiance to my Flag and to the Republic for which it stands, one nation, indivisible, with liberty and justice to all," which is repeated by pupils in the public schools, originated with the late J. B. Upham, of Boston, Massachusetts, who was the orginator and chief promoter of the School Flag Movement.

Chronicles of the Flag.—The Flag of the United States at the time of the Revolution had thirteen stars; in the War of 1812, fifteen stars; in the Mexican War, twenty-nine stars; in the Civil War, thirty-five stars; and in the Spanish-American War, forty-five stars.

Raised for the first time over Massachusetts State House on Beacon Hill, Boston, August 24, 1824.

The twin-screw steam schooner "Midas" was the first American steamer to carry the Flag around Cape of Good Hope to China, in 1844.

The bark "Edith" was the first auxiliary screw steamer under the American Flag that went to the British Indies. She was launched in 1844, and sailed from New York January 18, 1845. She was afterwards chartered by, and finally sold to, the War Department, and sent to California, where she was transferred to the Navy, and lost off the coast of Santa Barbara.

The first American propeller packet ship to carry our Flag to England was the "Massachusetts." She was launched at East Boston July 22, 1845, and sailed from New York September 17, 1845. She, like the "Edith," was chartered by the Government, transferred to the Navy Department, and sent to California. During the Civil War her engines were taken out, and she was refitted as a storeship and renamed the "Farallones." After the war she was sold in San Francisco, and renamed the "Alaska," and was engaged in carrying wheat from that port to Liverpool. Pictures of both the "Edith" and the "Massachusetts" are in the Naval Library and Institute at Charlestown.

In the Boston "Daily Advertiser" appeared the following: "The first Stars and Stripes were raised in California, at San Diego, by Captain James P. Arther, when mate of the ship 'Brookline,' in the latter part of 1829. The flag was manufactured from shirts, and Captain Arther writes, with the accuracy of a historian, that Mr. George W. Greene's calico shirt furnished the blue, while he furnished the red and white. The same flag was afterwards frequently raised at Santa Barbara."

Mr. Ed. E. Dunbar, in "The Discovery of Gold in California," writes: "In 1842 Commodore Jones, of the United States Navy, impressed that the United States were at war with Mexico, took possession of Monterey, hoisted the 'Stars and Stripes' there, and proclaimed California a Territory of the United States. Discovering his mistake the next day, he hauled down our Flag, and made such apology as the circumstances would admit."

The Flag was officially raised in California by Commodore Sloat, at Monterey, July 7, 1846, and at San Francisco, by Commander Montgomery of the sloop-of-war "Portsmouth," July 8, 1846.

Hoisted by Lieutenant Lynch, for the first time in Palestine, March 31, 1848; displayed on the Sea of Galilee, April 8, 1848, and on the Dead Sea, April 19, 1848.

Planted by Lieutenant Stone on the loftiest peak of Mount Popocatepetl, Mexico, at an altitude estimated from 17,720 to 18,362 feet, April 11, 1848.

A party of nine officers, thirty soldiers, and two sailors started the ascent of Mount Orizaba, Mexico, where man had never trod before, but only three Army officers and two Navy officers succeeded in reaching the summit, where at an altitude of 17,300 feet they raised the American Flag in May, 1848. A correspondent of the New Orleans "Delta" wrote concerning this feat: "On the highest pinnacle of the frozen summit of Orizaba waves the star-spangled banner! So you can tell

Mr. Polk, his Cabinet, and all Congress assembled, that they may pass what laws they please, make treaties, and the Mexicans issue pronunciamentos, but still will the American Flag wave over their country; for who will go up to pull it down?"

The American ensign was first displayed in Japan on the landing of Commodore M. C. Perry at Uraga, on the bay of Jeddo, in July, 1853. In its cluster were twenty-nine stars.

In 1856, after the Crimean War and Sebastopol was opened to all nations, the first vessel to enter its port was the American ship "Troy," with the Stars and Stripes flying.

Raised by Dr. I. I. Hayes, in lat. 80° 25′, long. 70° 30′ W. (the most northern land that had been reached), May 18, 1861.

"On the 4th of July, 1879, Lieutenant Frederick Schwatka, U. S. Army, on his remarkable sledge expedition of 3,251 statute miles, unfurled for the first time at Cape Felix, King Williams Land, a United States Flag, which is now deposited in the Museum of the United States Military Service Institution on Governor's Island." (Army and Navy Journal, November 6, 1880.)

The first Flag after its establishment in 1818 was made by Mrs. S. C. Reid, of New York, and hoisted on the flagstaff of the House of Representatives April 14, 1818.

DISTRICT BOARDS OF AGRICULTURE.

DISTRICT No. 1.

Comprising the Counties of San Francisco and Alameda.

Name.	Residence.	Term Expires Dec. 1st.	Name.	Residence.	Term Expires Dec. 1st.
R. G. Milroy	San Francisco	1902	P. E. Dalton	Alameda	1904
William Kent	Oakland	1903	Emil Nusbaumer	Alameda	1904
H. M. Meek	San Lorenzo	1903	A. G. Gurnett	San Francisco	1905

DISTRICT No. 2.

Comprising the County of San Joaquin.

Jacob Simon	Stockton	1902	W. F. Jordan	Stockton	1900
A. W. Simpson, Jr.	Stockton	1902	F. W. Rothenbush	Stockton	1901
Elmer Miller	Stockton	1901			

DISTRICT No. 3.

Comprising the County of Butte.

O. L. Clark	Chico	1902	B. Cussick	Chico	1901
A. L. Nichols	Chico	1902	F. C. Williams	Chico	1901
George B. Daniels	Chico	1903	W. J. O'Connor	Chico	1900
F. C. Lusk	Chico	1903	L. H. McIntosh	Chico	1900

DISTRICT No. 4.

Comprising the Counties of Sonoma and Marin.

T. P. Keegan	Santa Rosa	1910	David R. Risk	Petaluma	1909
W. J. Eardley	Santa Rosa	1910	Frank Muther	Santa Rosa	1908
J. B. Wattles	Healdsburg	1907	John P. Overton	Santa Rosa	1909
J. H. Pryor	Sausalito	1907	H. M. Le Baron	Valley Ford	1908

DISTRICT No. 5.

Comprising the Counties of San Mateo and Santa Clara.

Paul P. Austin	San José	1902	P. B. Chamberlain	San Mateo Co.	1904
Walter S. Hobart	San Mateo	1902	James W. Rea	San José	1905
Charles Durfee	San José	1903	Geo. Y. Ballinger	San José	1905
Harry P. Moore	San Mateo Co.	1903			

DISTRICT No. 6.

Comprising the County of Los Angeles.

Kaspare Cohn	Los Angeles	1908	H. M. Dobbins	Los Angeles	1909
E. E. De Camp	Los Angeles	1908	J. T. Jones	Los Angeles	1909
W. Le Moyne Wills	Los Angeles	1910	J. H. Reynolds	Los Angeles	1911
A. T. Currier	Los Angeles	1910	Geo. R. Murdock	Los Angeles	1911

DISTRICT No. 7.

Comprising the County of Monterey.

Name.	Residence.	Term Expires Dec. 1st.	Name.	Residence.	Term Expires Dec. 1st.
T. J. Field	Monterey	1902	L. Z. Hebert	Salinas	1904
J. A. Trescony	San Lucas	1902	H. S. Ball	Pacific Grove	1905
J. B. Iverson	Salinas	1903	S. N. Mathews	Salinas	1901
Wm. Sarles	Gonzales	1904			

DISTRICT No. 8.

Comprising the County of El Dorado.

John M. Day	Placerville	1903	S. G. Beach	Placerville	1905
Galusha Carpenter	Placerville	1903	R. P. Patterson	Placerville	1905
Robert N. Day	Placerville	1904	I. J. Miller	Placerville	1906
Wm. I. Hartwick	Placerville	1904	Thomas Harris	Placerville	1906

DISTRICT No. 9.

Comprising the County of Humboldt.

C. H. Boynton	Eureka	1907	H. M. Devoy	Eureka	1905
F. W. Georgeson	Eureka	1907	G. R. Georgeson	Eureka	1906
Theo. H Minor	Eureka	1908	Richard Sweasey	Eureka	1906
W. H. Wallace	Eureka	1905			

DISTRICT No. 10.

Comprising the County of Siskiyou.

G. H. Peters	Yreka	1902	J. F. Moxley	Fort Jones	1904
R. S. Taylor	Yreka	1902	W. L. Hobbs	Edgewood	1904
F. A. Autenreith	Yreka	1903	H. H. Patterson	Edgewood	1905
M. H. Burkhalter	Hornbrook	1903			

J. M. Walbridge was appointed in place of C. S. Smith, resigned, but failed to qualify.

DISTRICT No. 11.

Comprising the Counties of Plumas and Sierra.

W. J. Edwards	Quincy	1901	Joseph R. Enscoe	Loyalton	1903
D. McIntyre	Greenville	1901	Wm. E. Lemmon	Purdy	1903
D. D. Newman	Sierraville	1902	James H. Pearce	Sierraville	1904
J. W. Thompson	Quincy	1902	Jared Strang	Sattley	1904

DISTRICT No. 12.

Comprising the County of Lake.

C. M. Hammond	Upper Lake	1902	Rich. Scudamore	Lakeport	1904
W. A. Maxwell	Kelseyville	1903	W. N. Thompson	Lakeport	1905
F. H. Smythe	Middletown	1903	W. L. Rideout	Lakeport	1906
M. Wambold	Lakeport	1904			

DISTRICT No. 13.

Comprising the Counties of Sutter and Yuba.

E. A. Noyes	Yuba City	1901	J. K. P. Elwell	Sutter County	1902
J. P. Onstott	Marysville	1899	J. C. White	Marysville	1902
Fred Hauss	Yuba City	1900	G. W. Hutchins	Marysville	1903
Henry F. Seeber	Marysville	1901	E. A. Forbes	Marysville	1904

DISTRICT No. 14.

Comprising the County of Santa Cruz.

Name.	Residence.	Term Expires Dec. 1st.	Name.	Residence.	Term Expires Dec. 1st.
John Keimaugh	Santa Cruz	1903	F. A. Hihn	Santa Cruz	1905
O. S. Tuttle	Watsonville	1903	Edward White	Watsonville	1906
O. H. Willoughby	Watsonville	1904	H. A. Van Coenen Torchiana	Watsonville	1906
D. D. Wilder	Santa Cruz	1904			
C. W. Clough	Watsonville	1905			

DISTRICT No. 15.

Comprising the County of Kern.

W. S. Tevis	Bakersfield	1899	E. M. Roberts	Bakersfield	1901
L. M. Dinkelspiel	Bakersfield	1900	E. A. Baer	Buttonwillow	1902
H. A. Jastro	Bakersfield	1900	R. P. Fox	Bakersfield	1902
John W. Shaffer	Kern City	1901	T. H. Fogarty	Bakersfield	1903

DISTRICT No. 16.

Comprising the County of San Luis Obispo.

Wm. H. Warden	S. Luis Obispo	1903	R. M. Shackelford	Paso Robles	1905
T. W. Henry	Paso Robles	1903	P. Olohan	Arroyo Grande	1905
J. H. Glass	Paso Robles	1904	Anton Tognazzini	S. Luis Obispo	1906
J. C. Gibson	Templeton	1904	Owen O'Neil	Paso Robles	1906

DISTRICT No. 17.

Comprising the County of Nevada.

Samuel Granger	Nevada Co.	1899	Henry Lane	Nevada City	1903
John Rector	Nevada Co.	1900	Geo. Mamhart	Grass Valley	1904
W. G. Richards	Nevada City	1901	Frank Dulmaine	Grass Valley	1906
E. Jamieson	Grass Valley	1901			

DISTRICT No. 18.

Comprising the Counties of Mono, Alpine, and Inyo.

R. W. Thomas	Big Pine	1902	L. M. Newman	Big Pine	1904
W. H. Ahlmeyer	Big Pine	1902	George L. Albright	Bishop	1905
H. F. Musser	Markleeville	1903	John E. Jones	Round Valley	1905
N. W. Boyd	Bodie	1903	Charles A. Collins	Bishop	1904

DISTRICT No. 19.

Comprising a portion of the County of Santa Barbara.

Hugh F. R. Vail	Santa Barbara	1902	C. E. Sherman	Santa Barbara	1904
Frank Glass	Santa Barbara	1902	G. C. Packard	Montecito	1904
Sam'l Manchester	Santa Barbara	1903	E. P. Dunn	Santa Barbara	1905
T. P. Izard	Santa Barbara	1903	J. K. Harrington	Santa Barbara	1905

DISTRICT No. 20.

Comprising the County of Placer.

G. W. Applegate	Applegate	1897	G. L. Threlkel	Newcastle	1901
A. B. McRae	Roseville	1897	S. M. Sprague	Iowa Hill	1901
F. P. Tuttle	Auburn	1899	E. R. Smart	Dutch Flat	1902
Adolph Schnabel	Newcastle	1899	George C. West	Auburn	1902

DISTRICT No. 21.

Comprising the Counties of Fresno and Madera.

Name.	Residence.	Term Expires Dec. 1st	Name.	Residence.	Term Expires Dec. 1st.
J. H. La Rue	Malaga	1894	George Warlow	Fresno	1903
W. H. Hodgkin	Fresno	1900	George C. Roeding	Fresno	1904
L. A. Blasingame	Fresno	1902	J. G. Roberts	Madera	1905
A. B. Evans	Fresno	1903	J. M. Griffin	Selma	1905

DISTRICT No. 22.

Comprising the County of San Diego.

Warren Kimball	San Diego	1902	T. J. Swayne	Paradise Val'y	1905
A. E. Dodson	San Diego	1903	Charles Kelly	San Diego	1903
C. A. McDougall	San Diego	1904	B. T. Frederick	San Diego	1905
D. G. Gordon	San Diego	1904	W. D. Hall	San Diego	1906

DISTRICT No. 23.

Comprising the County of Contra Costa.

Vincent Hook	Pacheco	1903	J. E. Durham	Concord	1905
L. M. Lasell	Martinez	1903	Robert Wallace	Brentwood	1906
E. J. Randall	Concord	1904	H. H. Elworthy	Concord	1906
H. J. Curry	Martinez	1904			

DISTRICT No. 24.

Comprising the Counties of Tulare and Kings.

G. B. McCord	Hanford	1899	John Touhy	Tulare	1905
V. D. Knupp	Porterville	1900	P. J. S. Montgomery	Tulare	1905
J. M. Daggs	Hanford	1903	Henry Whaley	Tulare	1906
James McCord	Hanford	1904	W. F. Ingwerson	Tulare	1906

DISTRICT No. 25.

Comprising the County of Napa.

W. G. Raney	Monticello	1901	F. W. Bush	Napa	1903
W. F. Fisher	Calistoga	1900	George Berry	Napa	1904
J. S. Taylor	Napa	1902	A. H. Brown	Napa	1905
H. H. Thomas	Napa	1902			

DISTRICT No. 26.

Comprising the County of Amador.

John Marchant	Ione	1897	Joseph W. Sibole	Ione	1904
William D. Amick	Ione	1902	Hiram E. Potter	Plymouth	1905
John W. Jones	Ione	1903	H. N. Northrup	Camanche	1906
Fred A. Merrill	Ione	1903	H. H. Prouty	Ione	1906

DISTRICT No. 27.

Comprising the Counties of Shasta and Trinity.

James Morris	Weaverville	1906	M. T. Kite	Redding	1908
L. F. Bassett	Redding	1906	James H. Hoyle	Shasta	1908
W. J. Gillespie	Redding	1907	William Weaver	Anderson	1909
William Volmars	Trinity Center	1907	J. H. Porter	French Gulch	1909

DISTRICT No. 28.

Comprising the Counties of San Bernardino and Riverside.

Name.	Residence.	Term Expires Dec. 1st.	Name.	Residence.	Term Expires Dec 1st.
Thomas S. Ingham	Highland	1897	M. A. Murphy	Colton	1901
L. W. Lord	Cucamonga	1899	William Irving	Riverside	1901
E. F. Kingman	Riverside	1899	W. A. Hoyt	Riverside	1902
C. B. Webster	Corona	1900			

DISTRICT No. 29.

Comprising the County of Tuolumne.

William Sharwood	Tuolumne Co.	1907	J.A.VanHarlinger	Tuolumne Co.	1905
J. W. Major	Tuolumne Co.	1907	John V. Newman	Tuolumne Co.	1904
James A. Goodwin	Tuolumne Co.	1904	C. I. McLain	Tuolumne Co.	1906
D. W. Berger	Tuolumne Co.	1905	James McCormick	Tuolumne Co.	1906

DISTRICT No. 30.

Comprising the County of Tehama.

Chas. L. Brown	Red Bluff	1907	H. P. Stice	Red Bluff	1910
E. C. Fortier	Red Bluff	1899	A. L. Conard	Red Bluff	1910
Paul Stoll	Red Bluff	1909	H. C. Wietfeldt	Red Bluff	1908
John Frede	Red Bluff	1909	J. N. Gregg	Tehama	1908

DISTRICT No. 31.

Comprising the County of Ventura.

L. J. Rose, Jr.	El Rio	1902	W. P. Weber	Santa Paula	1904
J. A. Driffel	Oxnard	1902	Emmet Crane	Saticoy	1904
Charles Donlon	Hueneme	1903	Thomas A. Rice	Oxnard	1905
J. H. Spear	Ventura	1903	Adolfo Camarillo	Camarillo	1905

DISTRICT No. 32.

Comprising the County of Orange.

R. E. Larter		1901	Charles A. Riggs	Orange Co.	1905
E. S. Wallace		1899	G. W. Minter	Santa Ana	1903
E. R. Amerige	Fullerton	1900	M. A. Forster	Capistrano	1904
J. E. Pleasant	Orange	1902	John Snover	Newport	1906

DISTRICT No. 33.

Comprising the County of San Benito.

E. C. Zanetta	San Juan	1903	George E. Shaw	San Benito	1904
Wm. Palmtag	Hollister	1902	R. I. Orr	San Benito	1905
Thos. McCloskey	Hollister	1902	A. G. Wilson	San Benito Co.	1905
William Higby	Hollister	1903			

DISTRICT No. 34.

Comprising the County of Modoc.

Thos. Frawley	Alturas	1906	N. A. Cornish	Modoc Co.	1908
J. H. Stewart	Alturas	1903	C. A. Estes	Modoc Co.	1908
E. C. Bonner	Modoc	1910	W. E. Armstrong	Alturas	1909
J. T. Negley	Alturas	1907	Reuel A. Laird	Alturas	1909

T. S. Frawley appointed March 18, 1907, vice self, but failed to qualify.

DISTRICT No. 35.

Comprising the Counties of Merced and Mariposa.

Name.	Residence.	Term Expires Dec. 1st.	Name.	Residence.	Term Expires Dec. 1st.
Charles McMaster	Mariposa	1901	W. O. Moore	Merced	1904
H. A. W. Torchiana	Los Banos	1902	C. W. McMaster	Hornitos	1905
John B. Olcese	Merced	1903	E. M. Stoddard	Merced	1905
N. S. Stockton	Hornitos	1903	Charles Harris	Merced	1906

DISTRICT No. 36.

Comprising the County of Solano.

Ed. Wilson	Vallejo	1900	James McCauley	Vallejo	1903
J. J. Luchsinger	Vallejo	1902	W. D. Pennycook	Vallejo	1904
P. B. Lynch	Vallejo	1902	Thomas Smith	Vallejo	1905
Godfrey Rueger	Benicia	1903	B. F. Rush	Suisun	1905

DISTRICT No. 37.

Comprising the County of Santa Barbara.

B. Pezzoni	Guadalupe	1896	W. L. Adams	Santa Maria	1901
L. Harris	Los Alamos	1899	John S. Bell	Los Alamos	1902
F. T. Underhill	Los Alamos	1899	A. W. Cox	Santa Maria	1902
G. Mussio	Sisquoc	1900	W. H. Talbot	Lompoc	1903

DISTRICT No. 38.

Comprising the County of Stanislaus.

W. E. Kewin	Modesto	1902	George R. Stewart	Crows Land'g	1904
T. C. Hocking	Modesto	1902	V. E. Bangs	Modesto	1904
A. L. Cressey	Modesto	1903	E. L. Barkis	Oakdale	1905
J. W. Davison	Modesto	1903	L. A. Richards	Grayson	1901

DISTRICT No. 39.

Comprising the County of Calaveras.

J. A. Ayala	Angels Camp	1902	Will A. Dower	San Andreas	1904
James T. Langford	Sheep Ranch	1902	W. C. Wall	San Andreas	1904
C. A. Werle	Mokelumne	1903	E. L. Burns	San Andreas	1905
Gilbert Chase	Valley Spring	1903	D. A. Nuner	San Andreas	1905

DISTRICT No. 40.

Comprising the Counties of Sacramento and Yolo.

A. M. Montgomery	Woodland	1903	F. Ruhstaller, Jr.	Sacramento	1905
H. E. Coil	Woodland	1907	C. F. Prentiss	Sacramento	1905
A. E. Stevens	Yolo County	1904	Frank H. Owen	Winters	1906
J. Reith, Jr.	Yolo County	1904	T. S. Spaulding	Woodland	1906

DISTRICT No. 41.

Comprising the County of Del Norte.

A. Ulrich	Smith River	1902	C. W. Beacon	Crescent City	1904
Henry Westbrook	Smith River	1902	Wm. Westbrook	Smith River	1904
Thomas Duffy	Smith River	1903	Daniel Woodruff	Del Norte Co.	1905
Thomas Berry	Crescent City	1903	Wm. B. Plaisted	Del Norte Co.	1905

DISTRICT No. 42.

Comprising the County of Glenn.

Name.	Residence.	Term Expires Dec. 1st.	Name.	Residence.	Term Expires Dec. 1st
J. M. Silvey	Willows	1902	Frank Freeman	Willows	1904
B. H. Burton	Willows	1903	F. B. Glenn	Jacinto	1905
J. O. Thower	Fruto	1903	W. W. Marshall	Germantown	1905
W. H. Winter	Willows	1904			

DISTRICT No. 43.

Comprising the County of Lassen.

J. H. Holl	Susanville	1902	John H. Riley	Susanville	1903
W. G. Bromby	Susanville	1902	W. E. Dozier	Susanville	1904
James Snell	Susanville	1902	E. C. Brown	Amedee	1905
H. H. Dakin	Janesville	1902			

DISTRICT No. 44.

Comprising the County of Colusa.

John F. Campbell	Maxwell	1902	William R. Tully	Williams	1904
E. C. Peart	Colusa	1902	H. V. Traynhain	Arbuckle	1904
William Ash	Colusa	1903	W. R. Merrill	Colusa	1905
A. A. Thayer	Colusa	1903	W. M. Harrington	Colusa	1905

DISTRICT No. 45.

Comprising the County of Mendocino.

T. J. Weldon	Ukiah	1906	W. H. Chessall	Mendocino Co.	1908
Frank L. Caughey	Ukiah	1906	L. G. Simmons	Mendocino Co.	1908
H. Marks	Mendocino Co.	1907	J. H. Carothers	Mendocino	1905
H. B. Smith	Mendocino Co.	1907	L. Van Dusen	Ukiah	1905

COMMISSIONERS OF DEEDS.

FOR CALIFORNIA—RESIDING IN OTHER STATES.

Connecticut.

Name.	Residence.	Com'n Expires.
Livingston W. Cleaveland	New Haven	8-19-07

District of Columbia.

John E. Mitchell	Washington	4-16-08
Chas. S. Bundy	Washington	12- 8-10
Anson S. Taylor	Washington	2-16-11

Illinois.

S. S. Willard	Chicago	1-17-11

Iowa.

Addie M. Shaff	Iowa City	5-31-10

Kentucky.

Newton G. Rogers	Louisville	1-16-11

Louisiana.

John G. Eustis	New Orleans	2-16-11

Maine.

Geo. F. McQuillan	Portland	4-19-08

Maryland.

Abraham H. Fisher	Baltimore	8- 8-10
Harry C. Mathiew	Baltimore	9- 6-10

Massachusetts.

Sanborn G Tenney	Williamstown	5-21-07
Edward J. Jones	Boston	2- 9-08
Charles H. Adams	Boston	1-17-11

Missouri.

Harold Johnson	St. Louis	4-28-07

New Jersey.

James J. Teeling	Newark	5-10-10

New York.

Frank J. Griffen	New York C'y	6- 1-07
Alfred Mackay	New York C'y	9- 8-07
George H. Corey	New York C'y	11-27-07
Charles E. Mills	New York C'y	12-11-07
William Johnson	Buffalo	11- 9-08
William Shillaber	New York C'y	1-23-09
Ella F. Braman	New York C'y	4-29-09
Edwin F. Corey	New York C'y	10-28-09
Samuel B. Goodale	New York C'y	1- 4-10
William F. Lett	New York C'y	2-23-11
Joseph B. Braman	New York C'y	2-23-11
James M. Holland	New York C'y	4-29-11

Ohio.

Joseph T. Harrison	Cincinnati	1-17-11

Oregon.

Name.	Residence.	Com'n Expires.
A. P. Tifft	Portland	8-15-10

Pennsylvania.

Walter Morris	Pittsburg	8-19-07
Thomas J. Hunt	Philadelphia	11-17-07
Edgar S. Mayne	Philadelphia	4- 3-09
Ferg's F. MacWilkie	Philadelphia	5-22-09
Wm. H. Paul	Philadelphia	1-25-10
Francis E. Fairman	Pittsburg	3- 1-10
John S. Wurts	Philadelphia	5-15-10
Kinley J. Tener	Philadelphia	4- 1-11

Rhode Island.

Gilman E. Jopp	Providence	11-17-07
Clark Burdick	Newport	11- 9-09

Washington.

Oscar G. Heaton	Seattle	4-11-08
Samuel S. Carlisle	Seattle	9-13-09

Great Britain.

Michael J. Horgan	City of Cork, Ireland	5-14-07
Allan E. Messer	London, Eng.	1-27-08
Sydney H. Peddar	London, Eng.	2-25-08
William Negus	London, Eng.	3-18-08
Lucus D. Gray	Ballabay, Ireland	9-27-09
Robert W. Hamilton	Dowra, Ireland	11- 6-09
T. Cato Worsfold	London, Eng.	6- 7-10
Geo. McIldowie, Jr.	Belfast, Ireland	2- 5-11
Francis W. Darch	London, Eng.	4- 1-11
Sydney R. Pollard	London, Eng.	6-20-11

Mexico.

W. J. De Gress	City of Mexico	9- 1-09
Wm. H. Sinclair	City of Mexico	4- 3-10

France.

Frederick B. Harlow	Paris	1-25-10

Australia.

Frank Osborne	Sidney	7-26-08
Francis G. Clark	Sidney	3-28-11

Germany.

Dr. Max Adler	Strassburg	8- 3-10

Hawaii.

J. M. Monsarrat	Honolulu	4- 7-08
Benj. L. Marx	Honolulu	5-17-08
George A. Davis	Honolulu	6-24-08
J. S. Walker	Honolulu	7-11-09
William Savidge	Honolulu	1-10-10
John Guild	Honolulu	12-14-10

FOR OTHER STATES—RESIDING IN CALIFORNIA.

Arizona.

Name.	Residence.	Com'n Expires.
E. B. Ryan	San Francisco	4-29-09

Illinois.

J. D. Brown	San Francisco	1-31-11
James M. Ellis	San Francisco	3-12-08

Kansas.

John H. Ware	San Francisco	11-18-07

Louisiana.

John H. Ware	San Francisco	11-18-07

Massachusetts.

John McDonald	Pasadena	1-24-08
J. D. Brown	San Francisco	1-23-10

Michigan.

Carl A. Johnson	Los Angeles	10-29-10
John McDonald	Pasadena	8-28-10

Missouri.

John H. Ware	San Francisco	

Nevada.

W. G. Deal	San Francisco	8- 1-07
J. G. Sharpe	San Francisco	9- 1-07
John H. Ware	San Francisco	11-23-07
Jno. T. McPhearson	Los Angeles	9-15-08
Eugene W. Levy	San Francisco	9- 5-09
John McCallan	San Francisco	3- 6-10
E. B. Ryan	San Francisco	3- 7-10

New Hampshire.

John H. Ware	San Francisco	11-30-08

New Jersey.

J. D. Brown	San Francisco	1-10-10
James M. Ellis	San Francisco	4-18-08
John McDonald	Pasadena	9-22-08

New York.

Name.	Residence.	Com'n Expires.
Eugene W. Levy	San Francisco	12-12-07
John H. Ware	San Francisco	11-23-07
James M. Ellis	San Francisco	1-28-08
Carl A. Johnson	Los Angeles	11-28-08
Robert Mitchell	Los Angeles	3-16 09
Halsey W. Allen	Redlands	9- 8-09
Thomas L. Neal	Los Angeles	1-14-10
W. St.C. Creighton	Los Angeles	3-14-10
Wm. W. Alverson	San Francisco	
Arthur W. Hill	Eureka	2-19-10
Joseph J. Perkins	Santa Barbara	4-11-10
A. D. Cutler	San Francisco	5-18-10
Henry B. Lister	San Francisco	5-29-10
Geo. N. Hitchcock	San Diego	9-19-10
John McDonald	Pasadena	9-22-10
J. D. Brown	San Francisco	1-23-11
Henry B. Denson	San Francisco	5-14-11

South Carolina.

N. P. Smith	San Francisco	Pleasure of Governor.
F. V. Scudder	San Francisco	
Edward Chatler	San Francisco	
Wm. Hoskins	Oakland	

Oklahoma.

John H. Ware	San Francisco	

Oregon.

Lincoln Sonntag	San Francisco	11-27-08
John McCallon	San Francisco	12-25-10

Pennsylvania.

Carl Alex Johnson	Los Angeles	12-11-10
John McDonald	Pasadena	4-10-11
James M. Ellis	San Francisco	3- 1-09

Utah.

E. B. Ryan	San Francisco	2- 5-09

Wisconsin.

A. D. Cutler	San Francisco	5-31-10

NOTARIES PUBLIC.

Term four years. By Act of March 10, 1891, women were made eligible as Notaries Public.

Number of Notaries Public in San Francisco limited to 80; all other counties unlimited. Total number of Notaries Public commissioned for the State, from and including July 1, 1903, to and including June 30, 1907, 4,862.

ALAMEDA COUNTY.

Total number commissioned for the county, 554.

Name and Residence.	Com'n Expires.
Abbott, George F.; Oakland	8-23-08
Ackerman, J. D.; Oakland	6- 8-10
Adams, Charles; Alameda	9-28-10
Akins, Edward C.; Berkeley	3-18-11
Albee, M. P. W.; Berkeley	8- 5-07
Albright, J. W.; Oakland	8-10-09
Aldrich, Hugh S.; Oakland	5-19-08
Allen, John J.; Oakland	2- 8-11
Allen, Sr., W. W.; Oakland	12-31-10
Anderson, P. W.; Oakland	5-18-09
Andrews, E. L.; Oakland	6- 9-10
Angwin, W. S.; Oakland	3-26-11
Anseon, John; Oakland	7- 5-10
Archibald, Jennie C.; Oakland	1- 4-11
Arens, Albert J.; Berkeley	4-15-11
Armstrong, J. D.; Hayward	3-19-10
Armstrong, Mark S.; Oakland	10-29-10
Atherton, A. D.; Oakland	2-14-11
Austin, George W.; Oakland	3-30-08
Ayden, Allen; Berkeley	5- 9-10
Ayers, Frank H.; Oakland	12-28-10
Ayers, Irwin W.; Oakland	3- 5-11
Backus, M. W.; Hayward	9-28-10
Baird, T. F.; Alameda	9-28-08
Baker, R. M.; Oakland	10-31-08
Baker, S. P.; Oakland	9- 7-10
Ballantine, Henry W.; Oakland	5-15-10
Ballister, F. W. L.; Oakland	12-31-10
Bancroft, Charles E.; Oakland	8-29-08
Barkmeyer, Henry; Fruitvale	12-12-08
Barnett, J. W.; Oakland	7-25-10
Bartlett, E. C.; Berkeley	1- 4-11
Bates, Jr., J. C.; Alameda	4- 1-11
Baum, Alex R.; Alameda	7-27-09
Beam, A. W.; Hayward	4- 5-11
Bayley, Alfred; Oakland	6-27-10
Belden, H. B.; Oakland	3-27-09
Bell, John T.; Oakland	7-13-08
Bell, R. B.; Oakland	5-15-10
Benedict, Newton; Oakland	8-20-10
Benton, Charles H.; Berkeley	10-22-10
Berry, R. A.; Berkeley	8-23-08
Bilger, F. W.; Oakland	1-25-09
Black, John; San Leandro	8-13-07
Blake, P. H.; Fruitvale	4-16-10
Bliss, Percy L.; Oakland	6- 9-09
Bone, W. H.; Berkeley	12- 8-10
Bonham, J. A.; Berkeley	9-11-10
Bonner, J. M.; Oakland	12- 4-10
Bourn, P. G.; Oakland	4-25-09
Boyce, Sylvia; Oakland	3-30-11
Boynton, C. C.; Alameda	3-23-10
Bradhoff, S. F.; Oakland	7-12-08
Branin, Mary E.; San Lorenzo	12- 8-10
Branthaver, H. L.; Berkeley	1-18-10
Breed, A. H.; Oakland	11- 8-10
Breed, H. L.; Oakland	2- 7-09
Brink, Lillian G; Oakland	10-25-09
Brown, Elton T.; Berkeley	7-13-10
Brune, Alfred E.; Oakland	12- 4-10
Bruns, George L.; W. Berkeley	4- 2-10
Bryant, Hubert; Oakland	6-10-11
Buck, Milton D.; Berkeley	12-28-09
Buhring, H. H.; Oakland	3-25-08
Bunnell, Daisy L.; Berkeley	4-23-11
Burks, Charles T.; Oakland	4-23-11
Burpee, J. Stanley; Oakland	2- 8-11
Buskirk, D. Van; Oakland	1- 4-11
Butters, Jr., Wm. M.; Oakland	4-27-09
Button, Fred L.; Oakland	4- 1-09
Callaghan, M. G.; Livermore	3- 3-10
Callaghan, R. J.; Oakland	2- 8-08
Cameron, H. M.; Oakland	5-26-08
Camper, H. H.; Berkeley	2-21-09
Canalezo, Eugene A.; Alameda	8-28-10
Cannon, Anna A.; Oakland	6-18-10
Carey, Philip M.; Berkeley	8-28-10
Cheney, Warren; Berkeley	4-26-11
Clark, Carlton H.; Oakland	8-22-10
Clark, William; Oakland	6-13-08
Clark, W. C.; Oakland	9-20-08
Clarke, F. E.; Niles	4-16-08
Clarke, James W.; Oakland	7-31-07
Clay, I. H.; Oakland	12-12-10
Clevenger, F. N.; Oakland	4-16-10
Clift, Frederick C.; Oakland	1-21-08
Clow, A. A.; Oakland	9- 2-07
Coburn, John C.; Emeryville	12- 3-07

ALAMEDA COUNTY—Continued.

Name and Residence	Com'n Expires.
Coelho, M. A. R.; San Lorenzo	12-17-07
Cole, Charles F.; Oakland	9-24-10
Collins, J. A.; Hayward	10- 9-07
Colvin, C. L.; Oakland	10-15-10
Cone, Fred S.; Alameda	12- 4-10
Conger, Kate E.; Alameda	10-11-08
Conklin, Lottie M.; Oakland	2-23-11
Connolly, A. H.; Oakland	4-11-11
Cook, E. P.; Oakland	4- 1-09
Cornell, W. H.; Oakland	9-29-09
Cornwall, A. F.; Oakland	11-24-07
Coryell, E. L.; Berkeley	8-10-09
Coughlin, Joseph J.; Oakland	12-13-10
Craig, C. F.; Berkeley	12-28-10
Crane, A. Preston; San Lorenzo	7-18-08
Crist, J. A.; Oakland	12- 5-10
Crosby, P. J.; Hayward	8-18-08
Cross, R. H.; Oakland	5-12-10
Crown, W. M.; Oakland	2-19-11
Cruzan, R. E.; Oakland	3-27-09
Davis, Elliott B.; Oakland	1-12-09
Davis, H. Clay; Berkeley	5- 7-11
Day, A. S.; Oakland	2-15-09
Dean, B. H.; Oakland	7- 7-08
Dean, W. E.; Oakland	12-17-07
Dearing, M. E.; Oakland	10-27-08
Decoto, Ezra W.; Oakland	1-11-11
De Lancey, John S.; Oakland	6- 9-08
De Golia, George E.; Oakland	2-11-11
Denison, O. I.; Oakland	3-18-09
Devore, Claude W.; Oakland	1- 4-08
Dibert, Jesse L.; Oakland	9-26-08
Dickieson, W. R.; Berkeley	3-24-09
Dixon, Wesley; Oakland	11-15-10
Dobson, D. O.; Oakland	3- 9-10
Dodd, Frank N.; Alameda	11-28-10
Dodge, Clinton G.; Oakland	4- 4-10
Dodge, Henry A.; Oakland	9-23-08
Donahue, W. H.; Oakland	3-18-11
Dorn, F. W.; Berkeley	10-25-10
Dufour, William; Alameda	11- 3-08
Dukes, Harry C.; Oakland	3- 7-11
Dumontier, Joseph L.; Fruitvale	9-17-10
Edson, J. H.; Oakland	12- 9-08
Eliassen, C. H.; Oakland	2-11-11
Eliassen, Edward R.; Oakland	11-25-09
Emigh, T. P.; Oakland	5- 2-10
Emslie, C. C.; Berkeley	4-10-09
English, Munro; Oakland	6- 7-10
Engs, Otis W.; Oakland	2- 8-11
Evans, Taliesin; Oakland	8- 9-10
Faberis, Eva M.; Alameda	4- 2-08
Falvey, Bessie G.; Emeryville	2-14-11
Faw, George E.; Oakland	11- 7-10
Felley, P. H.; Oakland	4-27-08
Fereira, T. S.; Decoto	2- 8-11
Ferrier, Francis; Berkeley	2- 4-09
Fleming, G. T.; Melrose	8-22-10
Fletcher, William C.; Oakland	3-26-10
Field, Russell B.; Alameda	5- 9-10
Fischer, Paul B.; Berkeley	6-26-10
Fitch, J. Rollin; Berkeley	6-21-10
Foster, A. C.; Berkeley	2- 8-11
Foster, Mary E.; Oakland	11-23-10
Frank, John N.; San Leandro	8- 7-09
Franke, W. A. J.; Oakland	11- 7-10
Frazier, S. H.; Berkeley	1-14-11
Freeman, George R.; Oakland	11-16-10
Freitas, F. L. de; Oakland	5- 9-09
Fry, Fred. W.; Oakland	5- 3-11
Gale, Charles A.; Pleasanton	11- 6-09
Gall, William; Mount Eden	3-10-09
Gartner, K. E.; Oakland	7-10-09
Gehring, Edward E.; Oakland	7-18-08
Gentry, W. H. H.; Oakland	11-30-10
George, William H.; Oakland	4-27-09
Gerton, T.; Oakland	8-27-10
Gibson, Ed. Y.; Oakland	3- 7-11
Gillespie, B. K.; Fruitvale	12-31-08
Goldsby, Z. N.; Oakland	1- 5-09
Goodrich, Addison; Oakland	6-11-10
Graham, Robert G.; Oakland	4-21-08
Grahn, W. A.; Oakland	7-16-10
Gray, George B. M.; Oakland	12-17-07
Greene, B. D. M.; Berkeley	11-26-10
Greeley, Frank N.; Oakland	5-29-10
Griffins, B. H.; Oakland	10-26-07
Griffith, H. B.; Berkeley	11-16-10
Griffiths, F. P.; Berkeley	11- 9-10
Gwilt, John W.; Oakland	10-11-09
Hall, D. J.; Oakland	2-23-10
Hally, Frank W.; Alameda	4-27-10
Hambly, H. B.; Berkeley	12-28-10
Hammond, Jr., Wm.; Alameda	8-20-10
Hanley, J. S.; Alameda	2-14-10
Hannaford, A. L.; Oakland	11- 2-10
Hanssen, Olaf J.; Oakland	1-31-10
Hard, David T.; Alameda	8- 4-08
Hardin, J. T.; Alameda	6- 3-11
Harford, Lyman; Fruitvale	12- 4-10
Harlow, William S.; Oakland	1-29-11
Harmon, Charles R.; S. Berkeley	4- 4-10
Harris, R. M.; Oakland	5-17-11
Haseltine, H. S.; Berkeley	1-18-10
Havens, Roscoe; Oakland	12-11-07
Hawley, Stuart S.; Oakland	5-22-10
Head, Henrietta; Fruitvale	9- 4-10
Hedemark, C. L.; Oakland	10- 7-08
Herold, I. H.; Oakland	10-19-08
Hewitt, R. E.; Oakland	2-15-10
Hill, Ella; Oakland	8- 5-07
Hill, J. C.; Oakland	9-21-10
Hoeck, Jacob; Alameda	1-19-10
Hoenig, Max W.; Oakland	2-12-11
Holcomb, Harry L.; Oakland	10-14-07
Holland, A. P.; Oakland	10-16-09
Holman, E. A.; Oakland	7- 2-08
Hood, J. E.; Elmhurst	5-10-11
Hotchkiss, Lawrence S.; Oakland	9-13-09
Hotchkiss, O. E.; Oakland	3-30-10
Howard, Cary; Oakland	6- 6-08
Hughes, Charles; Oakland	12-28-10
Hughes, D. V.; Oakland	8-22-10
Hull, O. H.; Oakland	8-22-10

ALAMEDA COUNTY—Continued.

Name and Residence.	Com'n Expires.
Huxley, Thomas C.; Centerville	5-28-10
Hynes, W. H. L.; Oakland	3-18-09
Ingraham, George; Oakland	4- 6-08
Irwin, H. D.; Berkeley	6-17-08
Jacobsen, H. P.; Alameda	12-24-10
Jacobus, M. K.; Oakland	10-10-09
James, Howard K.; Alameda	7-17-09
Jeffress, W. H.; Oakland	7-26-09
Jewett, J. A.; Oakland	6-16-10
John, J. B.; Oakland	10- 8-08
Johnson, Elmer E.; Alameda	4-19-08
Johnson, Grace E.; Oakland	5-14-10
Johnson, H. E.; Oakland	7-25-07
Johnson, Harry H.; Berkeley	7-18-10
Johnson, Horace A.; Berkeley	1-11-11
Johnson, W. E.; Oakland	4-26-11
Jones, John R.; Oakland	3- 6-09
Joost, William P.; Alameda	1-22-10
Jordan, Frank E.; Berkeley	1-24-10
Jordan, L. G.; Oakland	8-17-07
Journal, Hazel M.; Alameda	8-13-07
Judd, E. D.; Alameda	2-16-09
Jungck, D. L.; Berkeley	3-23-08
Kady, Winnifred; Oakland	6-21-10
Kayser, Albert; Oakland	11-17-09
Keehner, C. G.; Berkeley	12- 8-10
Keep, Josiah; Mills College	8-18-07
Keller, Nellie G.; Oakland	12-24-10
Kelly, George W.; Alameda	6- 5-10
Kelly, Helen L.; Oakland	1- 2-08
Kelly, Joseph E.; Oakland	9-17-10
Kelsey, Harry D.; Berkeley	3- 9-10
Kennedy, J. A.; Oakland	11-22-10
Keyes, E. E.; Berkeley	8- 9-08
Kinsell, D.; Oakland	12-11-07
Kipke, Della E.; Oakland	10-31-07
Kitts, Herbert S.; Oakland	11- 6-09
Knapp, E. G.; Oakland	6-14-10
Knapp, W. B.; Berkeley	2- 8-11
Koch, Fred W.; Berkeley	6-20-10
Koenig, A.; Oakland	4- 3-10
Koford, James M.; Berkeley	3-11-11
Krause, Fred L.; Oakland	2- 6-10
Kreutzer, Emma A.; Berkeley	1-14-09
Kroll, W. F.; Oakland	10-10-10
Krytser, Charles J.; Oakland	4-16-10
Lafavour, John; Berkeley	2-11-11
Lake, Fred W.; Oakland	2-14-11
Lamb, Elmer; Berkeley	7-11-10
Landregan, T. C.; Oakland	2-14-11
Langan, G. S.; Hayward	1- 9-10
Langan, G. W.; Oakland	1-24-10
Lanktree, J. B.; Oakland	3-18-09
LaRue, J. M.; Oakland	7-30-10
Lassen, Peter; Oakland	9-22-08
Laugenour, W. R.; Berkeley	11- 7-10
Lawton, F. H.; Berkeley	4-16-10
Laymance, J. W.; Oakland	12- 8-10
Laymance, M. J.; Oakland	5-15-10
Leach, Abe P.; Oakland	3-27-09
Lee, Frank P.; Oakland	12- 7-07
Leloyd, Charles E.; Oakland	4-15-11
Lemos, A. J.; Oakland	4-17-11
Lemos, F. J.; Alameda	4- 1-11
Lewis, George A.; Oakland	2-21-10
Lewis, Irving C.; Oakland	4- 9-10
Lindner, Charles T.; Oakland	8-20-08
Lindsay, Flora; Oakland	5-17-11
Little, James R.; Berkeley	10-15-10
Locke, William J.; San Leandro	9-24-10
Logan, Walter E.; Oakland	1- 2-10
Lorenz, William F.; Berkeley	1-28-11
Lowry, M. C.; Oakland	12-19-10
Lund, H. N. P.; Oakland	6-27-08
Luthi, E. D.; Berkeley	3- 2-11
Luttrell, H. A.; Oakland	4- 9-10
Luttrell, P. S.; Alameda	12- 8-10
Lynch, O. J.; San Leandro	11- 6-07
Mackie, H. P.; Berkeley	2- 8-11
MacKinnon, George G.; Oakland	3- 5-10
Manning, L. D.; Oakland	2-18-11
Marcuse, Max; Oakland	7- 2-10
Marshall, C. K.; Oakland	5- 1-11
Martens, John; Oakland	12-28-10
Martin, Harold L.; Oakland	2- 5-08
Martin, Leon E.; Berkeley	6-16-10
Mason, Joseph J.; Berkeley	3-26-10
Mather, George C.; Oakland	8-24-08
Matthews, F. J.; Oakland	12-11-09
Mattos, Jr., John G.; Centerville	4-27-09
May, Frank M.; Oakland	1-14-11
Maynard, Fred E.; Berkeley	8-20-10
McArthur, B. S.; Oakland	5- 7-11
McDonald, Grace; Oakland	9-13-10
McDonald, John J.; Oakland	2-15-08
McDonough, Geo. J.; Oakland	7-11-10
McElroy, James J.; Oakland	9-19-09
McGill, H. M.; Oakland	11-16-10
McGlauflin, L. W.; Alameda	4-30-10
McHenry, R. S.; Oakland	6-14-10
McKenney, L. M.; Oakland	4- 7-08
McKeon, Neal J.; Oakland	2-21-10
McLaughlin, D. W.; Berkeley	4-26-10
McLean, A. E.; Fruitvale	1-10-10
McStay, W. R.; Alameda	2-15-11
McVey, John L.; Oakland	4-12-08
McWade, David F.; Oakland	9-26-08
Mehrtens, H. G.; Alameda	4-22-08
Melquiond, France; Oakland	10-16-10
Mendenhall, Asa V.; Oakland	1-29-11
Meredith, J. W.; Berkeley	9-25-10
Merrill, George B.; Oakland	2-23-11
Merritt, J. D.; Oakland	6-27-10
Meyers, J. S.; Oakland	12- 7-07
Michel, Adolph; Oakland	5- 7-11
Mickle, B. C.; Centerville	9-27-09
Miller, W. W.; Berkeley	3-26-11
Mills, G. E.; Oakland	4-26-11
Mills, Harold F.; Alameda	7-24-09
Minney, M. T.; Oakland	6-14-10
Moeser, William; Alameda	12- 4-10
Montgomery, R. J.; Oakland	3- 6-10
Moran, W. C.; S. Berkeley	2- 8-10
Morgan, Jr., T. W.; Oakland	7-31-09

ALAMEDA COUNTY—Continued.

Name and Residence.	Com'n Expires.
Morris, Anthony P.; Berkeley	6-28-10
Mortimer, W. J.; Berkeley	7-25-10
Moskowitz, Henry; Berkeley	1- 9-08
Mould, Alice H.; Oakland	5-10-10
Mounts, Cora E.; Fruitvale	8-21-10
Murcell, Charles; Oakland	12-19-10
Murphy, Mary D.; Alameda	8-13-07
Myers, R. B.; Oakland	12-12-09
Naismith, James S.; Oakland	8- 5-09
Nason, Arthur G.; Alameda	5- 4-10
Needham, W. G.; Berkeley	5-26-09
Neville, F. R.; Alameda	3- 4-11
Newton, E. E.; Berkeley	8-31-07
Nichols, Elmer E.; Berkeley	1- 7-11
Nickel, Karl H.; Oakland	7-29-07
Nightingill, F. W.; Oakland	11-19-10
Norris, J. H.; Oakland	2- 8-11
Nutting, Nathan; Berkeley	2- 8-11
Ormsby, A. S.; Oakland	11-16-08
O'Toole, James J.; Elmhurst	5-10-11
Page, E. S.; Oakland	5-28-10
Page, F. S.; Oakland	7- 6-09
Palmer, J. R.; Pleasanton	4-16-10
Parish, R. D.; Berkeley	2-11-11
Parker, C. F.; Oakland	12-10-10
Parkinson, Mary; Oakland	1-26-10
Patterson, Herbert F.; Oakland	12- 2-07
Patterson, Lu R.; Oakland	1-12-10
Patton, Mary S.; Piedmont	4-15-11
Peak, Louie; Fruitvale	6-13-09
Pearce, Webb H.; Oakland	5-25-09
Peckham, George W.; Berkeley	6- 2-09
Perry, Henry L.; Oakland	2-16-09
Pierce, Charles L.; Oakland	12-10-10
Pierce, John H.; Oakland	6-14-10
Pitman, F. H.; Berkeley	8- 8-10
Plummer, E. T.; Alameda	3-30-11
Plunkett, W. R. Oakland	10-25-08
Pollard, Wm. H.; Alameda	4- 5-11
Porter, F. F.; Oakland	1-19-10
Porterfield, Arthur C.; Fitchburg	8-10-10
Porterfield, G. K.; Elmhurst	6-13-11
Poston, J. M.; Oakland	5- 2-10
Powell, Wm. A.; Berkeley	2-19-11
Pratt, Carrie J.; Alameda	5- 9-09
Prosser, G. S.; Oakland	5- 9-09
Prowse, Charles; Hayward	3-12-08
Pulcifer, Harry W.; Oakland	10-30-10
Quackenbush, S. S.; Berkeley	3-11-11
Quayle, Charles; Oakland	11- 1-10
Ralph, I. V.; Oakland	9-20-10
Ralston, R. G.; Berkeley	10-22-10
Randall, C. H.; Fruitvale	5-10-11
Rawson, Frank L.; Oakland	6-13-09
Rawson, M. L.; Oakland	2- 2-10
Reed, Clarence M.; Oakland	1-14-09
Reed, J. Irving; Berkeley	3-13-11
Rees, J. W.; Fruitvale	1-25-11
Reid, Frank J.; Oakland	3- 5-11
Remmel, Clara K.; Alameda	2- 1-08
Remmel, J. A.; Bay Station	2-26-10
Rice, Leslie F.; Oakland	10- 5-10
Richardson, Geo. H.; Oakland	12-10-10
Richardson, J. B.; Oakland	4-18-09
Richmond, E. A.; Alvarado	6-11-08
Riley, J. Spencer; Oakland	12-28-09
Rinehart, W. B.; Oakland	7- 2-08
Robbins, Howard E.; Oakland	10-25-10
Roberts, James B.; Oakland	2-14-11
Robinson, B. B.; Berkeley	11- 2-10
Robinson, E. C.; Oakland	6-27-08
Robinson, Harrison S.; Oakland	1-20-10
Rockel, Albert G.; Oakland	4-23-11
Rode, Walter, E.; Oakland	3- 2-09
Rodgers, Lionel S.; Berkeley	6- 4-10
Roland, Adolph; Oakland	7- 2-10
Rudell, W. E.; Fruitvale	11-15-09
Russell, Earle H.; Oakland	1- 7-11
Russell, Fred J.; Oakland	10-26-07
Russell, George F.; Berkeley	6- 7-09
Russell, Thomas B.; Hayward	3-18-11
Rutherford, David R.; Berkeley	7-27-08
Ryker, E. G.; Oakland	9- 5-09
Sabin, John M.; Oakland	10- 8-08
Salsbury, L. L.; Oakland	1-17-11
Samuels, George; Oakland	1-18-10
Sanborn, Julia S.; Berkeley	10-16-09
Sandford, A. C.; Oakland	3-18-11
Satterwhite, Wm. T.; Oakland	8-27-10
Schmidt, Albert; Oakland	10-11-08
Schmidt, George; Berkeley	11- 6-09
Schuster, Frances L.; Berkeley	3-22-11
Scott, John C.; Oakland	2-12-10
Scoville, C. A.; Oakland	4- 1-09
Searles, Mailler; Oakland	9-30-08
Sessions, Harry C.; Oakland	6-18-10
Shankland, Gertrude; Oakland	7- 9-10
Shaw, Edward M.; Alameda	1-31-10
Sherow, George W.; Oakland	3-16-10
Silva, R. J.; Alameda	10- 4-08
Simonds, Everett; Oakland	3-26-11
Simpson, Edna; Oakland	5-13-09
Simpson, M. W.; Alameda	6- 7-09
Sittig, E. J.; Berkeley	1- 4-11
Skilling, Geo. W.; Berkeley	5-29-10
Smith, A. E.; Oakland	6-15-10
Smith, Carlin G.; Oakland	4-17-11
Smith, Du Ray, Oakland	2- 5-11
Smith, E. O.; Berkeley	8-17-09
Smith, Henry H.; Oakland	5-31-10
Smith J. L.; Oakland	9-21-10
Smith, L. D.; Berkeley	10-31-10
Smith, Mae M.; Oakland	12- 4-09
Sneden, M. B.; Niles	5- 2-10
Souza, Vivian; Oakland	10-10-10
Squires, H. J.; Berkeley	1-12-09
Squires, W. E.; Berkeley	8- 9-10
Staats, R. C.; Berkeley	3-19-10
Stanford, E. A.; Berkeley	5-26-08
Stearns, F. A.; Oakland	8-22-10
Steele, Sarah M.; Oakland	1-14-08
Steinmetz, Edward W.; Mission San José	10-13-09
Sternberg, P. L.; Oakland	8-23-08

ALAMEDA COUNTY—Continued.

Name and Residence.	Com'n Expires.
Stetson, John W.; Oakland	12-29-08
Stevenson, M. F.; Oakland	12-31-10
Stevenson, Thomas; Berkeley	10-27-08
Stewart, E. J.; Oakland	1- 3-09
Stewart, Robert W.; E. Oakland	1-21-10
Street, Johnson F.; Oakland	10- 1-07
Stitwell, Chas. W.; Oakland	3-23-08
Stocker, R. B.; Oakland	4- 9-11
Storer, Frank; Elmhurst	3-28-08
Stow, Garfield; Oakland	2- 8-11
Stromberg, John F.; Oakland	5-21-11
Sullivan, Anna; Oakland	6- 9-10
Summers, M. L.; Fruitvale	3-19-10
Sully, Harry A.; Berkeley	12-10-10
Swalley, A. St. Clair; Oakland	7- 9-10
Taggart, Grant I.; Oakland	5- 8-10
Tappan, R. B.; Alameda	9-22-09
Taylor, A. D.; Berkeley	5-17-10
Taylor, Charles H.; Oakland	4-26-11
Taylor, E. K.; Alameda	4-27-10
Taylor, George A.; Melrose	11-26-10
Taylor, H. W.; Berkeley	9-30-08
Taylor, I. C.; S. Berkeley	2- 8-11
Taylor, M. S.; Alameda	7-30-10
Tesio, Louis J.; Oakland	3-30-10
Thiel, August A.; Oakland	1- 7-11
Thomas, H. A.; Oakland	2- 1-11
Thomas, W. B.; Oakland	5- 3-11
Thomas, Willard J.; Oakland	8-13-10
Thomas, W. R.; Oakland	9- 7-10
Thompson, Hattie C.; Dimond	2-11-09
Thorne, E. S.; Oakland	10- 3-08
Todd, Frank M.; Berkeley	7-16-10
Todd, Wm. P.; Oakland	8- 5-07
Toler, Hattie S.; Oakland	10-11-09
Tompkins, Perry T.; Berkeley	5-24-10
Turner, Aaron; Oakland	10-31-10
Tuttle, Emory O.; Alameda	3-18-11
Trefethen, Eugene E.; Oakland	6- 2-09
Tretheway, John; Oakland	7-16-10
Trimingham, Charles; Sunol	6-14-10
Tyrrel, Charles A.; Oakland	4-26-11
Usinger, Henry C.; Alameda	7- 5-10
Valberg, William T.; Oakland	1-19-08
Vance, Effie S.; Oakland	5-14-10
Vandervoort, A. C.; Pleasanton	4-10-09
Van Hovenberg, A. A.; Fruitvale	10-19-10
Vaughan, Elmer P.; Oakland	2- 3-07
Vose, Jr., Geo. H.; Oakland	12- 4-09
Vose, R. C.; Oakland	11- 9-10
Wagenet, Julia M.; Oakland	5-22-10
Walbridge, H. W.; Fruitvale	5-22-09
Walker, H. G.; Oakland	1- 5-09
Walker, Margaret; Oakland	5-22-10
Walker, W. P.; Oakland	3-18-08
Walsh, Philip M.; Oakland	3-28-08
Walter, Charles N.; Oakland	12-31-10
Walter, E. N.; Oakland	12-28-07
Warren, E. S.; Hayward	8-26-08
Warren, T. C.; Fruitvale	1- 4-10
Waterman, J. D.; Berkeley	2- 8-11
Watson, F. C.; Oakland	6-13-08
Watson, T. H.; Berkeley	9-25-10
Webster, James A.; Oakland	2-26-08
Welch, B. H.; Oakland	12-31-10
Wehe, Vanclief; Oakland	2- 5-11
Weil, Leo R.; Oakland	8-27-10
Wells, C. P.; Oakland	9-28-10
Welm, Charles E.; Alameda	4-11-11
White, Carlos G.; Oakland	11- 7-10
White, Earl D.; Oakland	7-16-10
White, Willard W.; Oakland	11- 9-09
Whitehead, Rupert; Oakland	6-26-09
Whitney, Fred E.; Oakland	11-30-08
Wigginton, James W.; Oakland	2-20-09
Wilbert, P.; Hayward	9-11-09
Wilhelm, Charles A.; Alameda	11-16-10
Wilkins, L. E.; Oakland	6- 4-10
Willard, G. A.; Oakland	7- 2-10
Williams, A. E.; Oakland	3- 4-11
Williams, J. C.; Allendale	12-24-10
Wilmarth, C. Y.; Oakland	3-11-11
Wilson, H. M.; Oakland	2- 8-11
Wines, Charles L.; Oakland	9-30-07
Winters, F. H.; Oakland	2- 8-11
Wise, Herbert D.; Oakland	2-28-11
Wood, Carl B.; Oakland	9-23-09
Wood, W. S.; Berkeley	11-28-08
Woodward, E. W.; Oakland	1-17-11
Woodward, F. J.; Oakland	4-19-08
Woolner, Ben F.; Oakland	1-10-09
Woolsey, Walter P.; Berkeley	1-14-11
Wright, W. H.; Livermore	3-29-10
Young, Rilla P.; Oakland	4-15-11
Youngs, Oliver; Berkeley	12- 9-08

AMADOR COUNTY.

Total number commissioned for the county, 22.

Name and Residence.	Com'n Expires.
Blower, John; Plymouth	8-14-09
Bole, Robert C.; Jackson	10-14-07
Brown, William; Oleta	3-30-11
Caminetti, A.; Jackson	10-20-07
Caminetti, A. B.; Jackson	6- 7-11
Clute, John F.; Volcano	9-26-08
Conlan, Ella M.; Jackson	8-18-07
Culbert, C. L.; Jackson	2-12-11
Dabovich, P.; Sutter Creek	2- 5-08
Dennis, Jackson; Sutter Creek	2-14-11
Fontenrose, M. E.; Jackson	6-13-11
Lagomarsino, Joseph; Volcano	4-15-09
Martin, O. E.; Amador City	5-18-09
Morgan, Ross; Jackson	7-23-08
Rose, M. L.; Sutter Creek	1-29-11
Smith, M. L.; Jackson	12-21-10
Snyder, Wm. G.; Sutter Creek	4- 5-09
Spagnoli, D. B.; Jackson	11- 9-09
Surface, Jacob; Ione	11-12-10
Surface, J. W.; Ione	2-21-10
Vicini, C. P.; Jackson	12-27-08
Wright, James J.; Jackson	2-21-10

BUTTE COUNTY.

Total number commissioned for the county, 55.

Name and Residence.	Com'n Expires.
Allen, L. T.; Gridley	8-16-09
Anderson, James H.; Cherokee	10-20-08
Bevins, J. E.; Chico	7-19-10
Bond, Lon; Chico	1-11-11
Boynton, A. E.; Oroville	7- 5-08
Brooks, Joe; Stirling City	11-20-09
Brown, H. A.; Honcut	4- 9-10
Campbell, Clarissa; Chico	11-22-10
Carnduff, Frank F.; Biggs	10-29-10
Clemens, Jesse T.; Forbestown	12-15-08
Coffman, J. M.; Biggs	7- 6-10
Cohn, Levi; Magalia	12-12-08
Crowder, C. L.; Chico	4-16-10
Day, F. W.; Orloff	7-16-10
Duncan, Jr., W. E.; Oroville	9- 7-09
Farnham, H. H.; Chico	4-17-11
Faulkner, L. G.; Chico	12-28-07
Gale, John; Oroville	4-25-08
Gardner, Geo. E.; Oroville	12- 8-09
Gray, Carleton; Oroville	9-23-09
Green, Thomas W.; Oroville	3-29-10
Heffernan, W. F.; Chico	12- 6-08
Henshaw, Park; Chico	6-14-10
Hills, H. C.; Oroville	8-29-09
Jackson, Guy T.; Stirling City	10- 1-07
Jones, A. F.; Oroville	12-29-09
Kennedy, Guy R.; Chico	2-18-08
Kerr, William S.; Chico	1-17-11
King, Charles T.; Chico	1-23-09
Leonard, Jno. P.; Oroville	3-16-10
Long, R. C.; Gridley	5- 2-10
Lusk, F. C.; Chico	5- 2-10
March, Charles A.; Chico	1- 4-08
March, J. D.; Chico	10-15-08
Martin, Millard P.; Oroville	10-12-10
Morse, George P.; Oroville	2- 8-11
McCallum, Duncan E.; Gridley	8- 5-08
McCoy, B. L.; Oroville	4-11-11
McGee, J. M.; Oroville	10- 5-10
Nunneley, J. A.; Paradise	12-14-10
Parks, J. V.; Oroville	12-13-10
Perley, William A.; Chico	11-27-07
Robinson, R. E.; Oroville	11-24-07
Schultz, W. J.; Clipper Mills	1-15-11
Seager, Ray W.; Gridley	4-23-11
Sears, H. K.; Chico	1-12-10
Sexton, Warren; Oroville	3-28-08
Smullin, S. N. D.; Honcut	6-13-11
Spencer, Frank J.; Yankee Hill	12-10-10
Stilson, C. L.; Chico	10- 8-10
Storey, A. J.; Stirling City	11-26-10
Sweetman, J. W.; Chico	6-26-11
Thunen, Frank; Oroville	2-28-09
Tucker, A. C.; Oroville	7- 8-08
White, Richard; Chico	6-14-09

CALAVERAS COUNTY.

Total number commissioned for the county, 30.

Name and Residence.	Com'n Expires.
Baker, J. T.; Copperopolis	2-14-11
Baldwin, Lemuel; Mokelumne Hill	7-31-09
Barry, A.; Angels Camp	10-31-08
Brown, Frank; Milton	10-28-07
Burleson, C. M.; Mokelumne Hill	5-22-10
Burt, W. H.; Glencoe	3-28-09
Casey, Edward; San Andreas	6- 8-10
Cooley, John; Angels Camp	11-26-10
Domenghini, C.; Mt. Ranch	1- 2-10
Dower, Will A.; San Andreas	8-12-08
Godlove, Ellis E.; Hodson	11-20-07
Hancock, John; San Andreas	10-21-09
Hutchinson, Lewis J.; Angels Camp	11-28-08
Keith, James; San Andreas	9-20-10
Lampson, O.; Fosteria	3- 1-10
Luddy, James B.; San Andreas	3- 9-09
Marini, V. A.; Angels Camp	4-21-09
Mitchell, W. H.; Valley Springs	2- 3-08
Reed, Ira Hill; San Andreas	8- 4-08
Shepherd, J. M.; Murphys	12-12-10
Snyder, Charles P.; Angels Camp	8-23-09
Snyder, J. P.; San Andreas	9-26-07
Stephens, James M.; Murphys	11- 6-09
Taylor, Ed.; Railroad Flat	5- 1-11
Taylor, T. W.; Railroad Flat	5- 1-11
Treat, Jr., J. F.; San Andreas	1-29-08
Tryon, Walter; Angels Camp	1- 7-11
Verda, Lawrence M.; Altaville	4- 7-08
Wilson, T. A.; West Point	9-21-07
Wyllie, A. L.; Campo Seco	11-13-09

COLUSA COUNTY.

Total number commissioned for the county, 23.

Name and Residence.	Com'n Expires.
Ashby, J. P.; Williams	11-22-10
Bartholomew, J. K.; Maxwell	3-18-09
Brown, U. W.; Colusa	9-16-09
Cain, J. E.; College City	9-22-09
De Jarnatt, W. B.; Colusa	3-12-09
Ford, Joel H.; Princeton	10- 2-09
Fouch, John F.; Williams	11- 5-08
Goad, J. W.; Colusa	11-21-09
Harden, Geo. L.; Maxwell	4- 4-11
Hicok, L. L.; Colusa	1- 7-11
Kidd, F. E.; Williams	11-26-10
Lovelace, C. W.; Maxwell	2-19-11

COLUSA COUNTY—Continued.

Name and Residence.	Com'n Expires.
Millington, Seth; Colusa	11-21-09
Mogk, John C.; Colusa	11- 9-10
Rutledge, Thomas; Colusa	2-11-11
Sullenger, T. H.; Grimes	2-19-11
Swinford, Edwin; Colusa	4- 5-08
Taylor, J. D. S.; Sites	3-14-09
Welton, Arthur T.; Stony Ford	10-14-07
Weyand, Ernest; Colusa	3-10-09
White, J. C.; Arbuckle	1-14-09
Woodland, J. W.; Arbuckle	9- 7-10
Zumwalt, I. G.; Colusa	7-16-07

CONTRA COSTA COUNTY.

Total number commissioned for the county, 48.

Name and Residence.	Com'n Expires.
Abbott, J. P.; Antioch	4-12-10
Belding, Wm. F.; San Pablo	11-28-10
Bjornerud, H. O.; Richmond	8-10-10
Blake, C. R.; Atchison	1-31-09
Boquet, John E.; San Pablo	12-31-10
Burke, John J.; Concord	5-13-08
Carey, J. F.; Byron	12- 6-10
Clark, A. E.; Contra Costa	12-17-10
Collis, Austin W.; Brentwood	11-26-10
Curry, S. R.; Richmond	2-15-11
Donald, Frank R.; Brentwood	11- 3-08
Drake, Wm. L.; Richmond	4- 1-11
Dunkel, A. E.; Martinez	1- 7-11
Edwards, Hugh P.; Crockett	2-19-08
Enloe, J. V.; Pinole	11-27-07
Fitzgerald, Jas.; Black Diamond	12- 2-07
Goethals, Gus L.; Clayton	12- 6-10
Grunauer, Moritz; Byron	2-10-08
Harkinson, John L.; Antioch	7-24-10
Harkinson, R.; Antioch	2-11-09
Hartley, A. C.; Antioch	3-26-11
Hayden, C. H.; Martinez	8-10-09
Heidorn, H. W.; Knightsen	12- 6-09
Henley, George C.; Richmond	2-21-09
Horstman, A. F.; Richmond	6-11-10
Jones, M. R.; Martinez	2- 1-08
Kennon, J. L.; Pt. Richmond	3- 6-10
Latimer, R. H.; Martinez	2-12-11
Lindsey, William; Richmond	3- 5-11
Lucas, William; Richmond	10-17-08
McBride, A. G.; Richmond	11-30-10
McClure, T. R.; Stege	1- 7-11
McKenzie, A. B.; Martinez	12- 9-08
Nelson, H. L.; Richmond	3-30-08
Odell, A.; Richmond	5-17-11
Odell, C. A.; Richmond	10-31-08
Peterson, J. Emil; Valona	5- 4-10
Ramage, Elizabeth S.; Danville	12-28-10
Ramage, S. F.; Danville	8-31-07
Rickabaugh, Charles; Richmond	1-25-10
Rogers, Orlando N.; Black Diamond	4- 1-09
Schram, Fred C.; Richmond	3- 7-11
Silveira, J. L.; Walnut Creek	5-27-09
Stow, J. M.; Walnut Creek	1-28-09
Swain, C. C.; Martinez	9-17-10
Tormey, Leo; Rodeo	1-19-08
Walker, Thomas S.; Richmond	6- 4-10
Wightman, J. D.; Oakley	10-31-09

DEL NORTE COUNTY.

Total number commissioned for the county, 6.

Name and Residence.	Com'n Expires.
Brooking, James; Smith River	10-12-07
Cooper, L. F.; Crescent City	1-14-11
Hersch, Ed. C.; Crescent City	4- 9-11
McNulty, James; Crescent City	3-18-11
Morgan, George F.; Monumental	11-16-08
Winters, E. E.; Crescent City	8-30-09

EL DORADO COUNTY.

Total number commissioned for the county, 22.

Name and Residence.	Com'n Expires.
Allen, Minnie E.; Fairplay	12- 5-10
Bennett, M. P.; Placerville	12-17-08
Bray, William F.; Placerville	1- 6-09
Burgess, William C.; Placerville	4-16-10
Burton, William; Slatington	1-28-11
Carpenter, W. P.; Placerville	11-21-10
Celio, Jr., C. G.; Tallac	7-13-09
Darlington, Abe; Placerville	2-23-10
Fitzgerald, C. M.; Georgetown	3-12-08
Frey, J. F.; Indian Diggings	12-17-10
Harvey, Will; Shingle	4- 9-11
Hersey, C. S.; Georgetown	4-17-11
Ilsohn, Alex; Diamond Springs	8-15-10
Irwin, Fred; Placerville	7- 6-09
Irving, S. W.; El Dorado	10-18-09
McCarty, John; Latrobe	11- 9-10
Miller, J. P. G.; El Dorado	1-11-11
Peaslee, Isaac; Georgetown	1-14-09
Swisler, Charles A.; Placerville	5- 2-09
Thompson, George H.; Placerville	9- 8-07
Witmer, E. W.; Placerville	11-22-10
Zentgraf, Geo. F.; Green Valley	4-11-11

FRESNO COUNTY.

Total number commissioned for the county, 150.

Name and Residence.	Com'n Expires.
Aarestrup, T.; Fresno	5-18-09
Adelsbach, P. F.; Kingsburg	9-22-09
Allen, Lee J.; Fresno	11- 9-09
Alexander, Hugh H.; Fresno	9- 5-09
Anderson, Arthur W.; Fresno	3-12-08
Anderson, Gus W.; Fresno	4-22-09
Arenell, J. F.; Fowler	2-23-11
Aten, Thomas; Fowler	1-11-11
Baird, J. R.; Fresno	10-23-10
Barbour, H. E.; Fresno	5-20-11
Barr, W. M.; Sanger	1-11-11
Bergthold, R.; Reedley	5-20-11
Bernhard, J. P.; Fresno	6-10-09
Bostwick, R. M.; Fresno	3-18-11
Brickley, Henry; Fresno	4- 7-09
Cate, J. W.; Fresno	12- 6-08
Carter, Royle A.; Fresno	6- 7-09
Carter, Stanton L.; Fresno	1-12-09
Carver, H. S.; Fresno	1- 7-08
Cartwright, G. W.; Fresno	7-20-08
Chappell, Walter L.; Selma	8-11-09
Cherry, George W.; Fresno	3-25-09
Chittenden, F. M.; Fresno	5- 5-09
Clark, Jacob; Fresno	11-18-07
Collier, J. M.; Fresno	3-21-08
Colmore, Louise J.; Fresno	10-12-07
Conn, W. A.; Fresno	11- 4-07
Cook, F. E.; Fresno	3-30-11
Cory, L. L.; Fresno	9- 5-09
Cornwell, Z. L.; Laton	4-12-10
Cosgrave, George; Fresno	2-15-10
Crichton, W. D.; Fresno	1-25-11
Crozier, H. R.; Coalinga	6-13-11
Curtis, E. E.; Fresno	7-14-08
Dismukes, Daniel; Fresno	6-10-09
Dolph, Chester V.; Fresno	2-17-08
Drew, A. M.; Fresno	4-27-09
Drew, L. Montague; Fresno	8- 7-09
Eden, W. W.; Fresno	3-22-11
Edwards, E. D.; Fresno	11-20-07
Everts, O. L.; Fresno	6- 9-09
Ewing, D. S.; Fresno	1-12-09
Ewing, J. F.; Fresno	9-15-07
Fairweather, John; Reedley	11- 9-09
Ferguson, James G.; Clovis	1-23-11
Fleming, J. E.; Fresno	2-19-11
Frankenau, Sigmund; Sanger	1-19-10
Freeman, G. C.; Fresno	4- 5-11
Gallagher, James; Fresno	2-15-08
Garrett, Levi; Kingsburg	11- 8-10
Gibbs, Olive; Fresno	2- 2-10
Gill, H. C. B.; Fresno	5- 6-08
Good, W. B.; Selma	1-11-11
Gordon, Laura C.; Fresno	9- 1-09
Grunsky, H. W.; Fresno	6- 1-09
Gundelfinger, L.; Fresno	4- 7-09
Haber, F. J.; Fresno	8-27-07
Hall, A.; Fresno	5-12-09
Hamilton, Edith L.; Fresno	9-22-08
Hansen, Morton; Fresno	4-19-11
Harris, E. M.; Fresno	3-29-10
Harris, H. A.; Fowler	4- 1-09
Harris, M. B.; Fresno	9- 1-10
Hawson, Henry; Fresno	2-26-11
Hayden, U. Grant; Fresno	3- 8-11
Hayhurst, J. F.; Parlier	5- 1-11
Hayhurst, L. B.; Fresno	4- 1-11
Hays, A. S.; Fresno	3-21-08
Hill, James E.; Fresno	5-13-08
Huebner, Francis C.; Fresno	2- 8-11
Jenney, Charles E.; Fresno	12-21-10
Jennings, Samuel; Fresno	4-14-10
Jensen, J. Charles; Easton	7- 9-07
Jensen, K.; Fresno	11-10-07
Johnsen, A. M.; Fresno	1-15-10
Johnson, A. W.; Fresno	8-16-09
Johnston, H. M.; Fresno	6-19-11
Jones, Geo. W.; Fresno	11-22-08
Kauke, Frank; Fresno	5- 2-08
Kelly, Alice; Fresno	5-12-09
Kerr, H. C.; Fresno	2- 8-10
Kilby, W. J.; Coalinga	2- 8-11
Kirke, R. B.; Fresno	2-15-08
Kittrell, John R.; Fresno	7-18-08
Klette, Ernest; Selma	5-31-09
Laning, Frank; Fresno	7-30-10
Lundelius, Oscar F.; Fresno	8-17-07
Harris, M. K.; Fresno	3- 2-11
Harrell, R. G.; Fresno	12-28-10
Harvey, A.; Fresno	10- 6-07
Harvey, Sr., William; Fresno	1- 2-08
Lyon, O. D.; Reedley	4- 4-10
MacLamont, V. H. M.; Fresno	8- 7-09
Magill, Margaret; Fresno	5-10-11
Main, Laura; Fresno	4- 7-08
McCormick, M. F.; Fresno	6-13-08
McFee, W. J.; Coalinga	9-11-09
Mekeel, D. L.; Reedley	3-26-11
Merriam, C. C.; Fresno	12-21-07
Middleton, G. A.; Fresno	7-27-10
Mills, R. F.; Coalinga	7-18-08
Mitchell, J. L.; Selma	5-28-08
Moore, John C.; Fresno	11-22-08
Mortimer, Fred; Fresno	3-30-10
Myer, Isaac; Mendota	5- 1-11
Norrish, A. F.; Clovis	9-28-08
Ostrander, F. G.; Fresno	5-17-08
Palmer, N. L.; Coalinga	2- 3-08
Parsons, W. W.; Fresno	10-20-07
Phelps, Fred'ck G.; Firebaugh	10- 5-10
Pimentel, John I.; Fresno	12-29-09
Rafferty, J. H.; Fresno	12-11-07
Risley, E. W.; Fresno	12-29-08
Rorden, John C.; Selma	5-14-10
Rosendahl, F. D.; Fresno	9-13-10
Schaeffer, J. R.; Fresno	3-14-08
Secklemian, A. G.; Fresno	9-20-10
Shaffer, H. M.; Reedley	4-26-11
Shephard, E. E.; Selma	11-12-10
Smith, A. G.; Laton	8-12-08
Smith, C. A.; Laton	5-23-08
Smith, Joel H.; Selma	3-21-08

FRESNO COUNTY—Continued.

Name and Residence.	Com'n Expires.
Smith, J. M.; Selma	11- 4-07
Smith, Lewis H.; Fresno	5- 6-08
Smith, V. R.; Fresno	3- 7-11
Snodgrass, D. S.; Selma	3-20-10
Snow, Alva E.; Fresno	4- 5-11
St. John, S. C.; Fresno	3-29-10
Strother, Walter M.; Fresno	1-15-10
Streeter, Jr., Jarvis; Fresno	3- 5-11
Sutherland, W. A.; Fresno	4-27-09
Swift, H. W.; Shaver	4- 6-09
Tinnin, Wiley J.; Fresno	11-10-07
Todd, E. P.; Selma	12- 5-10
Traber, J. O.; Fresno	5-13-08
Tupper, H. C.; Fresno	9-22-09
Tupper, W. D.; Fresno	3- 2-09
Van Meter, E. S.; Fresno	1-11-11
Vaughn, C. W.; Fresno	10- 4-08
Vincent, J. J.; Fresno	4-15-11
Walters, M. E.; Fresno	3-22-08
Warlow, George L.; Fresno	5- 8-09
Webb, E. A. M.; Reedley	5-20-11
Wells, Charles; Del Rey	1-14-08
White, Ben T.; Clovis	4-26-11
White, W. A.; Fresno	8-10-07
Wiemiller, Joseph B.; Pine Ridge	3- 1-08
Williams, A. C.; Fresno	11-24-07
Williams, E. A.; Fresno	5-10-11
Winne, D. T.; Fresno	10- 5-09

GLENN COUNTY.

Total number commissioned for the county, 20.

Name and Residence.	Com'n Expires.
Applegate, W. J.; St. John	5- 9-09
Bane, P. D.; Orland	4- 5-11
Blum, Meyer; Germantown	7-20-08
Clapp, John A.; Butte City	11- 7-10
Clifton, R. L.; Willows	8-23-08
Dodd, William; Elk Creek	6-10-11
Duncan, W. R.; Willows	10-19-08
Geis, Ben F.; Willows	3-16-08
Graves, John H.; Willows	2- 8-11
Harder, A. F.; Germantown	12-11-07
Hicks, H. J.; Hamilton	10-22-10
Hicks, T. J.; Orland	11- 7-10
Knock, Elma; Willows	8-12-08
Lohse, Mollie; Willows	9-11-09
Mitchell, David E.; Newville	11-11-09
Moody, Frank; Willows	5- 2-08
Parks, G. M.; Willows	2- 8-08
Proulx, Isidore J.; Willows	11-21-10
West, J. S.; Elk Creek	8-17-07
Zumwalt, A. J.; Willows	1-19-10

HUMBOLDT COUNTY.

Total number commissioned for the county, 107.

Name and Residence.	Com'n Expires.
Adams, A. B.; Eureka	6-13-08
Allard, S. I.; Eureka	6- 7-09
Baker, G. W.; Eureka	3-18-11
Baldwin, H. A.; Korbel	5- 2-08
Ballard, M. Lue; Bridgeville	5- 2-09
Barnum, W. S.; Eureka	7-20-10
Beaumont, Nellie; Eureka	4- 3-11
Beers, I. A.; Arcata	2-14-10
Belcher, Peter; Eureka	11-15-09
Blackburn, A. W.; Ferndale	3-23-10
Blockburger, B.; Blocksburg	6- 7-09
Bonstell, E. C.; Eureka	10- 5-08
Burchard, G. H.; Arcata	3- 8-08
Burnell, J. S.; Eureka	10-18-09
Campbell, E. P.; Eureka	7-31-09
Carland, P. E.; Dyerville	5-18-09
Clyborne, W. F.; Eureka	6-13-08
Connick, C. H.; Eureka	3-12-10
Connick, G. F.; Eureka	9-17-10
Cooper, E. C.; Eureka	7- 1-10
Cooper, W. S.; Eureka	5- 2-08
Cotter, Thomas; Samoa	12- 4-10
Cutten, Charles P.; Eureka	7-25-07
Davis, Henry D.; Rio Dell	11-26-08
Deane, C.; Eureka	10- 5-10
Decarli, M. C.; Ferndale	8- 3-10
Dickson, W. Ernest; Eureka	12-12-09
Doherty, William; Fortuna	9-29-09
Dudley, A. M.; Eureka	2-26-10
Easley, Edwin S.; Eureka	10-19-10
Eastman, Charles A.; Fortuna	5-22-10
Edson, C. F.; Fortuna	1-11-11
Edwards, Jessie; Eureka	9-28-08
Emerson, T. R.; Arcata	1- 9-10
Fautz, Edward; Eureka	1-30-11
Ferguson, Pearl H.; Eureka	4-11-11
Ferrill, H. F.; Eureka	1- 2-08
Ford, Henry L.; Eureka	10- 7-09
Friedenbach, L. F.; Fortuna	3- 5-11
Frost, C. B.; Eureka	1-29-11
Georgeson, G. R.; Eureka	8- 1-08
Gillogly, M. L.; Scotia	1-17-09
Grant, A. G.; Fortuna	12-28-07
Hadley, W. T. S.; Eureka	3-30-10
Hale, Fred T.; Orleans	3-27-09
Hanson, D. W.; Eureka	12-17-10
Hart, James; Petrolia	11-22-08
Harvey, V. L.; Eureka	6-24-08
Helmke, F. M.; Blocksburg	2-28-11
Hill, A. W.; Eureka	7- 5-10
Hiller, B. F.; Eureka	1-11-11
Hinch, E. D.; Eureka	5- 1-11
Holt, James; Eureka	5- 3-11
Howard, W. D.; Eureka	12- 6-08

HUMBOLDT COUNTY—Continued.

Name and Residence.	Com'n Expires.
Hull, Joseph; Rohnerville	6-15-09
Keleher, James T.; Eureka	12-10-10
Kehoe, William; Eureka	11-26-08
Lane, Emma E.; Fortuna	6- 9-09
Lee, Lewis H.; Eureka	6-13-11
Long, I. M.; Eureka	11-26-10
Luther, Frank W.; Alton	8- 1-08
Mahan, James P.; Eureka	11-17-07
Mahan, L. E.; Eureka	5-17-11
McFarlan, David H.; Humboldt	9-16-09
Melendy, J. M.; Eureka	5- 3-09
Merriam, J. E.; Blue Lake	1-30-11
Monroe, A. J.; Eureka	6-21-09
Monroe, H. P.; Fortuna	5-14-11
Moore, J. A.; Blue Lake	12-20-08
Murray, J. S.; Eureka	11-15-09
Newell, F. P.; Fortuna	1-11-11
Noe, A. C.; Eureka	7- 8-08
Over, Ernest; Eureka	1-27-10
Palmer, Edwin A.; Hoopa	6- 6-08
Palmtag, C. H.; Eureka	12-12-10
Parsons, R. M.; Hydesville	11-22-08
Peabody, E. W.; Eureka	9-19-09
Perigot, Gus; Blue Lake	6- 7-10
Perry, Thomas H.; Eureka	8-16-09
Prentice, J. A.; Eureka	8- 6-10
Puter, L. E.; Eureka	7- 1-09
Quinn, J. F.; Eureka	1-14-11
Rager, G. W.; Eureka	1-14-11
Robertson, W. L.; Blocksburg	7- 2-10
Robinson, Fred; Eureka	1-14-11
Rolley, George T.; Eureka	9-30-07
Ryan, Pierce H.; Eureka	4-13-09
Selvage, T. H.; Eureka	3- 4-08
Sevier, D.; Eureka	7- 9-10
Smith, James; Ferndale	5- 9-10
Spring, O. K.; Arcata	8-17-07
Stone, K. E.; Eureka	5- 7-11
Stone, Wesley W.; Arcata	11-13-09
Strockhoff, S. H.; Eureka	6- 9-08
Strong, W. K.; Eureka	10-16-09
Swithenbank, C. J.; Garberville	8-21-08
Thomas, C. S.; Humboldt	1-12-11
Thorpe, A. R.; Eureka	8- 9-08
Tighe, T. T.; Trinidad	5-26-10
Tilley, J. Bontelle; Arcata	12- 7-07
Tooby, Frank H.; Arcata	6- 8-10
Tooby, George J.; Harris	4-11-08
Vaughan, M. M.; Eureka	5- 4-09
Way, Arthur W.; Eureka	3-10-08
Weaver, J. H. G.; Eureka	3-24-09
Young, George R.; Pepperwood	3-30-10
Zane, J. F.; Eureka	1- 5-09

IMPERIAL COUNTY.

(See San Diego County, pages 207-208.)

INYO COUNTY.

Total number commissioned for the county, 23.

Name and Residence.	Com'n Expires.
Anton, John C.; Lone Pine	3-19-10
Babcock, H. A.; Ballarat	5- 3-11
Corseline, J. Hollis; Ballarat	1- 9-09
Davidson, J. C.; Greenwater	10- 1-10
Deby, William D.; Independence	10-19-08
Decker, Richard; Ballarat	11- 9-08
Dixon, Martha W.; Big Pine	3-18-11
Engley, L. A.; Big Pine	3-11-11
Forbes, P. W.; Independence	5- 7-11
Fysh, Richard; Independence	1- 3-11
Hall, L. C.; Bishop	3-22-08
Holliday, Arthur; Skidoo	6- 3-11
Kunze, Arthur; Greenwater	10- 5-10
Lass, W. P.; Greenwater	12- 4-10
Meroney, J. E.; Independence	2- 8-11
O'Brien, William L.; Skidoo	3-23-11
Percy, Hugh; Greenwater	5-24-11
Schalter, Louis; Big Pine	2-13-09
Smith, C. Kyle; Keane Springs	5- 5-10
Smith, White; Bishop	6-17-08
Watterson, George; Bishop	1- 7-08
Yandell, B. F.; Independence	12-28-10
Young, Austin; Hoveck	2-19-11

KERN COUNTY.

Total number commissioned for the county, 59.

Name and Residence.	Com'n Expires.
Alford, Forrest L.; Bakersfield	10- 5-07
Allen, T. F.; Bakersfield	1- 4-10
Allen, W. S.; Bakersfield	7- 8-08
Beck, David M.; Rosamond	6- 7-09
Beer, Lucien; Bakersfield	5- 2-09
Bishop, Otis; Bakersfield	4-23-11
Brockman, J. W.; Bakersfield	2-29-08
Brown, Alice E.; Bakersfield	6-20-08
Brown, D. L.; Bakersfield	5-13-08
Claflin, C. L.; Bakersfield	3- 8-10
Clolfelter, G. T.; Bakersfield	2- 5-08
Coleman, H. E.; Mojave	6-13-11
Craig, F. W.; Kern	1-29-11
Crites, Arthur S.; Bakersfield	5- 4-09
Dearborn, E. M.; Mojave	1-14-08
Demsey, C. F.; Mojave	2-19-08
Drury, J. S.; Bakersfield	11-18-07
Fairchild, S. H.; Johannesburg	6-27-08
Ferris, J. B.; Caliente	1-19-08
Flournoy, George; Bakersfield	6-19-11
Francis, Frank P.; Pioneer	10- 5-08
Garfield, C. S.; Bakersfield	2-28-09
Hamilton, C. W.; Willow Springs	2-12-11
Hay, George; Bakersfield	4-17-11

KERN COUNTY—Continued.

Name and Residence.	Com'n Expires.
Hopkins, Harry A.; McKittrick	9-12-08
Irwin, Rowen; Bakersfield	6- 5-11
Kaye, W. W.; Bakersfield	8-17-07
Kelly, W. W.; Bakersfield	10- 5-10
Laird, J. W. P.; Bakersfield	8-18-07
Landers, Robert D.; Onyx	8-23-09
Laux, Herbert G.; Randsburg	3-29-09
Lightner, A. T.; Bakersfield	10-26-09
Manning, J. R.; Randsburg	11-22-08
Marx, Philip; Tehachapi	11-20-09
Miller, James; Annette	3-30-10
Montgomery, Mary E.; Randsburg	8- 3-10
McClure, F. D.; Bakersfield	9-20-10
McDonald, Ronald; Bakersfield	1-14-11
McKay, A. D. C.; Paris	11-11-08
Nicholson, E. J. H.; Tehachapi	9-14-07
Packard, H. L.; Bakersfield	2-18-08
Parsons, H. G.; Bakersfield	2-27-11
Planz, G. J.; Bakersfield	3-22-11
Reddy, M. G.; Mojave	11-13-09
Robinson, F. W.; Bakersfield	6-19-09
Rousseau, E.; Bakersfield	2-11-11
Schlitz, John J.; Delano	10-31-09
Scott, Thomas; Bakersfield	10-14-09
Shurban, C. H.; Kern	5-17-08
Taylor, Charles C.; Kernville	6-20-10
Teagle, Lizzie B.; Johannesburg	2-12-10
Timmons, W. B.; Delano	2- 8-11
Tupman, H. I.; Bakersfield	8-18-08
Waterman, Alfred S.; Paris	6-10-09
Webster, Mary E.; Bakersfield	7-25-10
Wells, T. A.; Bakersfield	3-31-08
White, E. H.; Bakersfield	3-18-09
Wiley, J. W.; Bakersfield	5-19-08
Young, Austin; Randsburg	12-27-08

KINGS COUNTY.

Total number commissioned for the county, 31.

Name and Residence.	Com'n Expires.
Benedict, E. J.; Hanford	12-28-09
Bliss, George L.; Hanford	10-14-07
Brown, H. P.; Hanford	9-15-07
Bush, E. E.; Hanford	6-17-08
Carrasco, P.; Lemoore	11-22-10
Colvin, S. H.; Lemoore	2-15-09
Cosper, E. T.; Hanford	3-18-09
Crowell, Letus N.; Hanford	11-24-08
Daily, Eugene V.; Hanford	1-24-10
Dingley, F. E.; Lemoore	7-26-09
Downing, Robert J.; Hanford	12-11-09
Dunham, L. C.; Hanford	11-22-08
Erlanger, Edward; Lemoore	10-31-09
Farley, J. H.; Hanford	3-16-08
Flory, A. F.; Hanford	5- 1-11
Hall, L. E.; Hanford	5-22-09
Irwin, J. L. C.; Hanford	12- 4-10
Israel, Leon J.; Hanford	4-26-11
Jacobs, H. Scott; Hanford	2-24-09
McNamara, T. M.; Hanford	1- 6-10
McQuiddy, W. R.; Hanford	3- 8-10
Phillips, Dixon H.; Hanford	6-28-09
Pryor, John F.; Hanford	9-22-08
Rubenstein, Albert; Hanford	5- 7-11
Russell, J. C. C.; Hanford	12-28-10
Shore, G. E.; Lemoore	8- 5-09
Short, M. L.; Hanford	2- 8-11
Silveira, F. A.; Hanford	4-26-11
Smith, Clark M.; Armona	11-22-08
Walker, F. J.; Lemoore	6-13-09
Wright, H. E.; Hanford	3- 3-10

LAKE COUNTY.

Total number commissioned for the county, 19.

Name and Residence.	Com'n Expires.
Breiver, H. W.; Lakeport	2- 8-11
Christie, Wm.; Bartlett Springs	3- 8-10
Churchill, H. B.; Lakeport	11-15-10
Crawford, C. M.; Lakeport	10- 1-10
Evans, Luke; Lower Lake	8-30-10
Greene, W. E.; Lakeport	10- 2-07
Hathaway, C. F.; Kelseyville	12- 2-07
Haycock, C. W.; Lakeport	2- 5-11
Howard, U. E.; Lakeport	1-16-11
Keeling, Herbert V.; Lakeport	5- 4-09
Kesey, J. A.; Lower Lake	6-28-10
Levy, Herbert; Lower Lake	8-31-08
Mayn, W. H.; Middletown	1- 4-08
Ogden, Amos; Upper Lake	12-20-08
Reed, J. L.; Middletown	1-23-11
Reynolds, R. G.; Upper Lake	12-28-09
Robinson, Perry; Kelseyville	7-30-10
Whitman, A. A.; Lakeport	4-23-11
Williams, David; Lakeport	3-30-10

LASSEN COUNTY.

Total number commissioned for the county, 9.

Name and Residence.	Com'n Expires.
Adams, Charles L.; Standish	7- 2-10
Barry, N. J.; Susanville	2-15-10
Bieber, N.; Bieber	9-19-09
Burroughs, G. S.; Susanville	4-19-11
Burrough, H. D.; Susanville	6- 4-10
Earl, William H.; Susanville	3-11-08
Pardee, J. A.; Susanville	3-18-11
Pardee, J. E.; Susanville	6-21-10
Rankin, R. M.; Susanville	2- 3-08

LOS ANGELES COUNTY.

Total number commissioned for the county, 1,493.

Name and Residence.	Com'n Expires.
Abbott, O. C.; San Pedro	5- 3-10
Ackerman, C. M.; Los Angeles	3- 4-09
Ackley, Leroy C.; Los Angeles	3- 1-10
Adams, Frank S.; Los Angeles	4- 1-11
Adams, G. P.; Los Angeles	3-20-10
Adams, Geo. W.; Los Angeles	9-18-07
Adams, Rachael S. P.; South Pasadena	8- 8-10
Adcock, R. J.; Los Angeles	4-11-11
Agnew, G. M.; Los Angeles	4- 5-11
Aisbitt, T. W.; Los Angeles	5-19-08
Alderson, Edwin; Los Angeles	8-17-09
Alderson, F. Earl; Los Angeles	12-19-10
Alderman, M. E.; Los Angeles	12- 6-09
Alexander, H. B.; Los Angeles	4-17-10
Alexander, Thornton; Los Angeles	6-19-11
Allen, Alfred W.; Los Angeles	7-20-10
Allen, Charles; Los Angeles	5- 7-11
Allen, C. E.; Pasadena	2-12-10
Allen, David; Los Angeles	3-19-10
Allen, D. L.; Los Angeles	12-24-10
Allen, Harold E.; Los Angeles	10-14-09
Allen, M. C.; Pomona	6- 6-08
Allen, W. H.; Los Angeles	3-18-09
Allyn, C. E.; Lincoln Park	3-23-10
Allyne, Minnie B.; Los Angeles	1- 7-11
Ames, Edmund T.; Los Angeles	11- 4-07
Anderson, C. B.; Los Angeles	7-21-08
Anderson, C. S.; Los Angeles	1-14-11
Anderson, George H.; Redondo	2-28-11
Anderson, Henry; Los Angeles	8-24-07
Anderson, John A.; San Pedro	5-22-09
Anderson, John D.; Pasadena	12-14-10
Angell, T. H.; Los Angeles	11-26-10
Angier, Belle S.; Los Angeles	5- 9-10
Angier, Iva J.; Los Angeles	6-14-09
Archer, Ruby; Los Angeles	12-17-10
Ardis, J. H.; Downey	11-13-10
Arfwedson, Carl E.; Los Angeles	4-26-10
Armstrong, A. W.; Altadena	4- 7-08
Arnold, George L.; Los Angeles	5-13-08
Arnold, W. R.; Los Angeles	1-28-09
Ashbridge, J. H.; Los Angeles	8-14-09
Ashley, C. M.; Los Angeles	5-26-10
Astbury, Edith M.; Los Angeles	2- 8-11
Austin, F. C.; Los Angeles	6-19-11
Avery, H. K.; Los Angeles	2-14-10
Bachert, Paul; Lancaster	1-11-11
Bacon, E. E.; Los Angeles	7- 1-08
Bagley, A. E.; Los Angeles	4- 1-11
Bailey, E. C.; Los Angeles	8-24-09
Bainbridge, W. H.; Venice	10-26-09
Baird, J. G.; Bairdtown	1-17-09
Baker, Edwin; Los Angeles	8- 6-10
Baker, E. V.; Los Angeles	1-12-10
Baker, Leon A.; Ocean Park	6- 9-09
Baker, Luther J.; Sawtelle	4-27-09
Balding, R. F.; Los Angeles	6-20-08
Baldwin, Fred P.; Long Beach	10-16-10
Baldwin, J. P.; Los Angeles	8- 9-08
Ball, I. S.; Gardena	7- 1-09
Ballard, C. D.; Los Angeles	8-27-10
Balmer, Benjamin; Los Angeles	1-22-10
Baly, Henry; San Pedro	7-19-09
Bancroft, H. E.; Pasadena	9- 1-09
Bandholt, J. F.; Glendora	3- 2-11
Bannister, Anna M.; Pasadena	6-12-09
Barham, Guy B.; Los Angeles	7-20-10
Barham, Harold W.; Los Ang.	12-20-08
Barker, Donald; Los Angeles	6-17-08
Barlow, Hiram W.; Los Angeles	12-22-08
Barnard, I. D.; Los Angeles	6-13-08
Barnes, E.; Pomona	7- 9-07
Barnes, F. A.; Los Angeles	11-20-07
Barnes, W. H.; Los Angeles	4-30-10
Barnett, M. N.; Los Angeles	12- 4-10
Barr, Catharine E.; Los Angeles	7-18-10
Barrett, Elliott H.; Los Angeles	4-26-11
Barton, F. K.; Little Rock	7-20-10
Barton, S. W.; Whittier	11-13-09
Bartow, R. O.; Long Beach	4- 9-10
Baskerville, C. A.; Los Angeles	4- 1-09
Bassett, Louis H.; Pasadena	4-26-10
Batcheller, W. C.; Los Angeles	3- 6-09
Batchelder, F. D.; Soldiers Home	1-17-09
Bateman, Albert J.; Long Beach	10- 5-10
Bateman, Irnie; Los Angeles	10-18-09
Bates, Stanley; Los Angeles	4-27-09
Batty, G. E.; Los Angeles	2-14-11
Batzer, F. J.; Azusa	3-12-08
Baxter, Edwin; Los Angeles	3-18-09
Baxter, W. A.; Santa Monica	7- 5-10
Bayha, C. F.; Moneta	9-17-10
Beach, Albert H.; Los Angeles	5-19-09
Beach, F. E.; Los Angeles	3-21-09
Beach, G. H.; Ocean Park	8-17-09
Beach, George H.; Los Angeles	12-30-09
Beach, W. N; Claremont	5-14-10
Beale, J. C.; Pomona	12-22-08
Becker, A. J.; Pasadena	1-23-11
Beckham, G. F.; Los Angeles	9- 1-10
Bedall, W. S.; Los Angeles	4-23-11
Beeson, Mabel M.; Los Angeles	8-10-09
Belcher, L. B.; Los Angeles	1-29-08
Benedict, H. J.; Los Angeles	9-13-09
Benedict, W. W.; Pasadena	2- 5-11
Bennett, J. H.; Compton	5- 2-10
Berry, P. E.; San Pedro	5- 6-08
Best, A. Lester; Los Angeles	1-23-09
Bethune, J. D.; Los Angeles	6-26-11
Betts, Le Grand; Los Angeles	4-17-09
Beverly, Burt; Ocean Park	8- 6-08
Bewley, John C.; Los Angeles	12-20-08
Bidwell, Rolfe B.; Los Angeles	4-15-09
Biehl, L. W.; Los Angeles	12-21-10
Biggs, M. E.; Santa Monica	4-22-08
Binford, F. L.; Los Angeles	4-26-11
Binford, L. B.; Los Angeles	10-31-10
Bingham, J. B.; Los Angeles	3-22-11
Bireley, John M.; Hollywood	5-25-09
Black, George N.; Los Angeles	3-14-09
Blakely, W. T.; Los Angeles	7-22-07

LOS ANGELES COUNTY—Continued.

Name and Residence.	Com'n Expires.
Blankenhorn, L. M.; Los Angeles	6-26-10
Bliss, E. L.; Los Angeles	2-23-08
Blount, E. T.; Long Beach	4-27-08
Boag, C. E.; Hollywood	7-29-09
Bodrero, Pauline; Los Angeles	6-15-11
Boehme, E. W.; Santa Monica	9-19-08
Bond, A. D.; Los Angeles	3- 5-11
Bond, B. F.; Wilmington	11-10-07
Boothe, C. B.; Los Angeles	4-19-11
Bortle, John C.; Los Angeles	8- 3-07
Bosbyshell, W. F.; Los Angeles	5-13-08
Boselly, Francis R.; Los Angeles	1-29-11
Bostwick, E. E.; Los Angeles	8-29-08
Botsford, F. L.; Los Angeles	7- 5-08
Bourne, Oliver J.; Los Angeles	10-22-07
Bowen, William A.; Los Angeles	2-24-09
Bowen, William M.; Los Angeles	1- 4-08
Bowers, Walter L.; Los Angeles	2-21-09
Bowser, H. O.; Los Angeles	4- 6-09
Bradford, George W.; Los Angeles	7-17-09
Bradford, L. T.; Los Angeles	3- 1-08
Bradford, W.; Los Angeles	7-30-10
Brady, J. L.; Los Angeles	10- 5-10
Brainard, H. F.; Los Angeles	5-21-11
Brainard, J. C.; Pasadena	11-28-09
Brayton, W. S.; Long Beach	9-13-08
Brett, Lizzie D.; Los Angeles	11-11-09
Brewer, Bess C.; Los Angeles	9-20-10
Bridges, Charles H.; Los Angeles	1- 6-09
Bridges, H. F.; Los Angeles	2- 8-11
Brittan, E. F.; Los Angeles	1-28-11
Britton, J. R.; Pasadena	4-26-10
Brobst, Mabel I.; Los Angeles	1- 2-10
Brooks, J. Marion; Los Angeles	10-16-09
Brown, Anna L.; Los Angeles	12-15-09
Brown, J. E.; Los Angeles	5- 6-08
Brown, Luther G.; Los Angeles	4-16-08
Brown, Mary C.; Los Angeles	4-30-10
Brown, Myrtle M.; Los Angeles	5-14-10
Brown, R. H.; Los Angeles	4-26-11
Brown, W. B.; Los Angeles	1- 6-09
Brown, W. G.; Inglewood	1-31-09
Brown, William H.; Los Angeles	9-17-10
Browne, Nat B.; Los Angeles	2-15-11
Browning, W. M.; Redondo Beach	3-18-11
Brundige, Ed.; Los Angeles	4-14-10
Bryant, E. I.; Los Angeles	10-23-10
Bryant, Gloster R.; Los Angeles	11- 9-09
Bryant, W. J.; Los Angeles	9-22-09
Budworth, Maud V.; Los Ang.	11- 7-10
Bueneman, Mary A.; Los Ang.	11-15-08
Bugbee, George; Los Angeles	4- 1-09
Bulkeley, Laura V.; Glendale	11-26-10
Bunch, J. Newton; Los Angeles	12-15-09
Bundy, Nathan P.; Los Ang.	11-12-10
Buratti, C. L.; Los Angeles	11-12-10
Burbank, R. E.; Los Angeles	3-22-11
Burch, N. C.; Tropico	3-18-09
Burke, Catharine M.; Los Angeles	11-19-10
Burke, Samuel W.; Rivera	3-21-09
Burns, Frank; San Pedro	11-10-09
Burrey, D. C.; Los Angeles	9- 8-07
Burritt, Charles L.; Willowbrook	5-17-11
Bushnell, John B.; Los Angeles	1-10-10
Butler, Irvin C.; The Palms	9-16-09
Butler, J. O.; Los Angeles	1-15-10
Butler, Maynard B.; Pasadena	12-31-08
Butters, W. H.; Playa del Rey	4-21-08
Butts, Nellie L.; Pasadena	3-26-11
Bynon, Fred S.; Hollywood	5-22-09
Byrne, James E.; Pasadena	12-22-08
Cahill, John C.; Pasadena	9-19-09
Caldwell, G. E.; Los Angeles	8-31-07
Caldwell, Gertrude M.; Los Ang.	8-15-10
Caldwell, L. A.; Los Angeles	12-10-10
Camblin, Maud; Los Angeles	1- 4-08
Cameron, M. A.; Los Angeles	9- 6-10
Campbell, Geo. E.; Long Beach	12- 8-10
Campbell, Jeanette M.; Los Ang.	9-15-07
Cameron, Wm. M.; Los Angeles	11- 3-08
Canne, H. D.; Hollywood	11- 6-09
Cardwell, F. Arthur; Los Ang.	4- 1-09
Carey, M. E.; Los Angeles	3-14-09
Carl, B. J.; Long Beach	1-29-10
Carlin, Charlotte; Long Beach	7-26-10
Carney, W. A.; Los Angeles	1- 3-09
Carpenter, Jessie; San Pedro	3-11-11
Carr, Roy N.; Long Beach	4-27-10
Carraher, A. A.; Avalon	5-20-11
Carroll, David M.; Los Angeles	4- 1-11
Carter, J. M.; Los Angeles	2-27-11
Carter, O. B.; Los Angeles	9-11-09
Cartwright, P. W.; Pasadena	4-18-09
Carver, C. C.; Los Angeles	12-11-09
Cary, F. S.; Wilmington	8- 7-09
Cary, L. B.; Los Angeles	12-12-08
Castro, Andrew R.; Los Angeles	12-12-08
Caswell, A. A.; Long Beach	8-19-08
Caswell, W. M.; Los Angeles	3-18-09
Cattern, Frank A.; S. Pasadena	6- 9-09
Cavins, Irene S.; Los Angeles	6- 7-11
Center, Addison P.; Long Beach	3-12-10
Chambers, William; Los Angeles	3-30-10
Chandler, W. H.; Los Angeles	4-17-10
Chapin, T. L.; Los Angeles	12-11-07
Chapman, T. C.; Los Angeles	1-14-11
Chapman, Ward; Los Angeles	9- 8-08
Charbonnat, Adele; Los Angeles	1-14-11
Chase, C. W.; Los Angeles	3-18-09
Chase, Lucius K.; Los Angeles	11-18-07
Chase, Ralph A.; Los Angeles	10- 8-10
Chatfield, H. I.; Pasadena	8- 1-08
Christ, P. J.; Pasadena	9-13-10
Christ, R. H.; Los Angeles	1-17-09
Christin, Bertha; Los Angeles	4-29-08
Church, C. M.; Norwalk	11-16-10
Cleaver, Arthur W.; Los Ang.	10-20-08
Claiborne, Lew.; Los Angeles	12-12-08
Clark, Earl; Los Angeles	1-25-09
Clark, George; Los Angeles	3-18-11
Clark, Grace M.; Los Angeles	1- 9-10
Clark, John J.; Los Angeles	11-16-10
Clark, J. S.; Soldiers' Home	10-26-07
Clark, W. R.; Los Angeles	12-22-08

LOS ANGELES COUNTY—Continued.

Name and Residence.	Com'n Expires.
Clark, Willard H.; Los Angeles	3-24-09
Clatworthy, W. E.; Los Angeles	6-20-10
Clawson, L. E.; Los Angeles	3-19-10
Cobb, W. A.; Los Angeles	1-26-10
Coe, Edward W.; Los Angeles	3- 5-11
Coffman, B. M.; Los Angeles	5-18-09
Cohen, B.; Alhambra	8-28-10
Cohn, Mark C.; Los Angeles	6-26-10
Cole, Schuyler; Sawtelle	8-23-08
Coleman, Ada B.; Los Angeles	6- 9-09
Coles, Lynn; Los Angeles	4- 9-10
Collier, Frank C.; Los Angeles	5-23-08
Collins, A. R.; Long Beach	8-22-10
Collins, H. O.; Los Angeles	4-26-10
Collins, James L.; Los Angeles	7- 5-10
Colman, C. M.; Los Angeles	9-23-09
Colton, Guy W.; Los Angeles	7-26-09
Colton, W. B.; Gardena	10-14-09
Colwell, W. G.; Pasadena	5-22-10
Combs, Joe; Monrovia	2- 8-11
Conaway, B. F.; Los Angeles	6-26-11
Conklin, J. C.; Ocean Park	3-30-11
Conger, Ernest C.; Los Angeles	5-17-08
Conkling, M. W.; Los Angeles	2-12-10
Conlee, Monroe H.; Los Angeles	10- 2-09
Conners, Mary A.; Los Angeles	9-11-09
Conrad, Laura M.; Los Angeles	4-26-10
Cook, James; Los Angeles	9-29-09
Cooke, Cyrus T.; Monrovia	1-21-11
Cooley, Walter E.; Pasadena	12- 4-09
Coombs, O. E.; Los Angeles	2-14-11
Cooper, Alfred; Los Angeles	4-25-09
Cooper, Everett; Whittier	10- 6-07
Cooper, James G.; Los Angeles	6-17-08
Cooper, John T.; Los Angeles	7- 6-09
Cooper, Maud; Los Angeles	5-20-11
Copp, Jr., A. J.; Los Angeles	10-27-08
Cordner, Mae; Los Angeles	10-13-09
Corkum, Annie M.; Los Angeles	5-25-11
Corlett, Walter; Los Angeles	11-23-10
Cory, J. D.; Los Angeles	10-10-07
Cottle, Isabel; Los Angeles	3-20-10
Counts, J. E.; Long Beach	8- 3-07
Covert, A. T.; Long Beach	9-30-08
Covert, E. L.; Long Beach	3-30-11
Covilland, W. P.; Los Angeles	8-15-10
Cowan, H. A.; Los Angeles	1- 3-09
Cowper, H. M.; Los Angeles	8- 7-09
Cox, H. L.; Long Beach	9-20-10
Cox, John S.; Pasadena	3-21-09
Cox, Lillian A.; Colegrove	8- 3-10
Cox, W. E.; Los Angeles	7-20-07
Coyne, J. P.; Los Angeles	6-19-09
Crabb, Arthur; Pomona	2-13-11
Crabb, Arza; Pomona	5-26-08
Craggs, Maude O.; Los Angeles	2- 8-11
Craig, Volney H.; Pasadena	1-21-08
Craig, W. L.; Los Angeles	4-18-09
Craig, W. T.; Los Angeles	4- 2-08
Crawford, A. K.; Los Angeles	1-27-08
Crawford, C. E.; Covina	8-14-09
Creede, J. W.; Los Angeles	8-12-08
Creighton, W. St. Clair; Los A.	7-31-09
Creller, C. J.; Redondo Beach	10- 4-09
Crenshaw, C. R. L.; Los Ang.	12- 1-09
Cribb, Edward C.; Los Angeles	8- 9-10
Cribb, J. C.; Los Angeles	1-24-10
Cronen, E. P.; San Pedro	8- 4-08
Cross, G. E.; Puente	6-22-08
Cross, J. M.; Santa Monica	5- 7-11
Crossman, L. C.; Los Angeles	5-22-10
Crouch, Geo. W.; Los Angeles	5-25-11
Cruickshank, F. G.; Pasadena	3- 2-09
Crumbly, F. H.; Los Angeles	12-19-09
Crutcher, Albert; Los Angeles	2-18-11
Cryer, George E.; Los Angeles	4- 5-08
Culver, C. E.; Los Angeles	6-11-08
Cumberworth, Roy K.; Los Ang.	7-21-09
Cunningham, J. A.; Los Angeles	3-21-08
Curl, David A.; Pasadena	1-19-10
Curtet, L.; Los Angeles	3-18-11
Curtis, O. B.; Los Angeles	8-25-09
Daly, John E.; Long Beach	5-10-11
Dallugge, R. A.; Venice	1- 9-10
Dame, John B.; Pasadena	12-12-09
Daniels, P. C.; Azusa	2- 4-09
Danziger, J. M.; Los Angeles	3-26-10
Darby, Arthur L.; Downey	11- 6-09
Darby, R. W.; Los Angeles	2-18-11
Darlington, Barton; Los Angeles	3- 2-11
Davenport, J. F.; Los Angeles	12-24-07
Davis, F. E.; Los Angeles	4- 9-11
Davis, Bertha M.; Los Angeles	10-13-09
Davis, M. I.; Los Angeles	9-11-10
Davis, M. W.; Pasadena	9-11-10
Davis, Raymond M.; Pomona	11-20-07
Davis, Reynold R.; Los Angeles	4- 1-11
Davison, M. M.; Los Angeles	8-15-10
Day, J. W.; Pomona	3-16-08
Day, John P.; Sherman	9- 7-08
Delavan, Jr., G. E.; Los Angeles	4- 3-09
De La Vergne, P. F.; Los Ang.	1-19-10
De Line, Grove S.; Los Angeles	4-27-08
Dell, Sidney; San Pedro	9-25-10
Dellamore, W.; Los Angeles	12- 4-09
Denio, E. C.; Long Beach	3-18-09
Dennis, B. H.; Los Angeles	12- 4-10
De Nubila, Mary F.; Los Ang.	3-12-11
Derby, E. G.; Los Angeles	9-20-10
Dessau, Anna B.; Los Angeles	4-26-11
Dessau, E. S.; Los Angeles	7-21-08
Devendorf, F. C.; Los Angeles	6- 9-08
De Voin, S. F.; Los Angeles	7-25-07
Dickinson, W. H.; Los Angeles	5-10-11
Dickson, J. C.; Sierra Madre	2-19-11
Dieterle, William; Los Angeles	4- 9-11
Dillon, Anna H.; Los Angeles	6- 5-11
Dillon, Mary M.; Los Angeles	4- 1-11
Diss, J. W. F.; Los Angeles	12- 9-08
Dockweiler, Isidore B.; Los Ang.	10- 5-09
Donnell, C. P.; Los Ang.	9-22-09
Doolittle, L. F.; Los Angeles	1-15-10
Doty, George F.; Santa Monica	9-15-07
Downing, Agnes H.; Los Angeles	2- 8-11

LOS ANGELES COUNTY—Continued.

Name and Residence.	Com'n Expires.
Downing, Henry C.; San Pedro	1- 9-10
Downing, John; Los Angeles	9-11-09
Drury, A. J.; Los Angeles	11- 9-10
Dublin, John E.; Los Angeles	11- 4-07
Dudley, P. J.; Santa Monica	10-13-09
Duerr, Louise B.; Los Angeles	11- 6-09
Dumas, Vern; Los Angeles	12- 8-09
Dunn, Walter F.; Monrovia	12-21-10
Dunning, E. T.; Los Angeles	1- 2-08
Durbin, W. R.; Los Angeles	8-27-07
Durgin, J. M.; Los Angeles	2-14-11
Durgin, W. C.; Los Angeles	11-28-09
Durrell, George A.; Los Angeles	3-18-11
Dutton, W. H.; Los Angeles	1-21-08
Dyer, T. P.; Los Angeles	5-23-10
Easterbrooks, S. F.; Long Beach	12-27-08
Easton, A. C.; Los Angeles	3- 5-10
Eaton, Bessie; Los Angeles	12- 5-10
Eckdahl, G.; Los Angeles	10-15-10
Eckles, J. S.; Covina	8- 3-10
Edie, Frank D.; Los Angeles	7-29-09
Edwards, J. C. H.; Ocean Park	11-12-10
Elder, James F.; Los Angeles	11-15-08
Elder, W. L.; Los Angeles	3-12-08
Ellis, Arthur M.; Los Angeles	11-13-09
Embree, Lela; Los Angeles	4- 4-10
Emerson, W. E.; Los Angeles	11-26-08
Entler, N. M.; Los Angeles	10-17-10
Epperson, F. C.; Los Angeles	6- 1-11
Erkenbrecher, Byron; Los Ang.	2-27-11
Ervin, J. F.; Los Angeles	8-20-10
Esberger, M. J.; Monrovia	5-28-10
Essick, Newman; Los Angeles	7-24-10
Evans, J. Whyte; Ocean Park	4- 1-09
Evans, May L.; Ocean Beach	12-12-08
Evans, W. H.; Monrovia	7-11-08
Evens, R. J.; Palmdale	8-13-10
Ewen, Andrew J.; Long Beach	11-21-09
Ewing, A. W.; Los Angeles	5-13-08
Farman, W. E.; Monrovia	10-14-08
Farrand, F. M.; Pasadena	11-14-10
Faulconer, Oda; Los Angeles	1- 4-09
Feltwell, Jos.; Santa Monica	11- 1-10
Fenn, R. W.; Los Angeles	9- 5-09
Fensom, F. E.; Los Angeles	12-28-09
Ferguson, P.; Los Angeles	4-11-08
Feron, Thomas; Sherman	2- 8-11
Ferris, C. J.; Dolgeville	5-31-08
Fewkes, John B.; Los Angeles	6- 7-11
Field, Henry D.; Santa Monica	9-20-10
Finley, C. H.; Los Angeles	10-10-09
Finnall, John E.; Los Angeles	7-27-08
Firey, Frank P.; Pomona	3-21-09
Fish, C. E.; Los Angeles	1-11-11
Fish, Frank N.; Los Angeles	1-15-10
Fisher, C. B.; Burbank	6-13-08
Fisher, Walter C.; Los Angeles	7-21-08
Flanders, Ruth E.; Los Angeles	12-20-08
Fleming, John L.; Los Angeles	12-17-10
Flickinger, Alice I.; Long Beach	4- 9-10
Flint, Jr., F. W.; Los Angeles	4- 5-09
Flowers, M. M.; Los Angeles	9-12-08
Foley, John H.; Los Angeles	11- 6-09
Folks, John H.; Los Angeles	10- 5-08
Fondersmith, H. S.; Los Angeles	9-22-09
Ford, Ada S.; Los Angeles	2-14-11
Ford, W. J.; Los Angeles	8- 3-07
Forgy, E. W.; Los Angeles	12- 9-08
Forrester, A. W.; Los Angeles	8- 3-10
Foss, Calvin H.; Los Angeles	5- 8-10
Foss, Flora H.; Los Angeles	3-26-10
Fountain, J. H.; Los Angeles	1-25-10
Fowler, C. H.; Hollywood	12-29-09
Fox, G. W.; Los Angeles	9-26-07
Frame, J. A.; Los Angeles	8-10-07
Frampton, Arthur E.; Artesia	12- 6-09
Frank, Frederick B.; Los Ang.	7-26-09
Franklin, C. W.; Pasadena	11- 7-10
Frankum, Anna M.; Long Beach	5-17-11
Frasier, M. P.; Los Angeles	4-27-09
Frazier, Stanfield B; Los Ang.	12-21-07
Freeman, Martha; Los Angeles	2-15-09
Frizelle, Mina H.; Los Ang.	10-19-08
Frost, W. J.; Los Angeles	10-16-10
Frye, W. S.; Los Angeles	6- 8-10
Gabener, Olive C.; Los Angeles	9-11-10
Gaines, Wm. A.; Compton	9-22-08
Gair, C. M.; Los Angeles	9-11-09
Galbraith, D.; Pasadena	10-15-08
Galbraith, W. M.; Long Beach	5-28-11
Galloway, T. I.; Los Angeles	5- 2-09
Gallup, J. A.; Pomona	8-18-08
Gant, J. H.; Pasadena	9-13-10
Garcia, Florestine A.; Los Ang.	4- 1-09
Gardiner, John W.; Los Ang.	9-19-08
Gardner, D. Z.; Los Angeles	7- 6-09
Garland, Wm. M.; Los Angeles	1-22-08
Garrett, R.; Los Angeles	8-15-10
Garrett, S. H.; Los Angeles	6-19-09
Garthside, J. R.; Pomona	2- 8-10
Gedge, Edna R.; Los Angeles	6-11-10
Gehrkens, C. M.; Los Angeles	8-21-09
Geiger, Horace; Los Angeles	9-13-10
Geldert, W. L. H.; Los Angeles	5-31-10
Gentry, John D.; Redondo Beach	8- 3-09
Gerecht, E. F.; Los Angeles	8-10-10
Germain, M. L.; Los Angeles	1-14-11
George, Z. T.; Los Angeles	9-21-10
Gibbs, G. A.; Pasadena	1-29-11
Gibson, Harold; Los Angeles	6-13-08
Giffen, G. M.; Los Angeles	10-20-07
Gifford, H. N.; Los Angeles	3-11-11
Gilbert, Jennie M.; Los Angeles	6-15-09
Gilbert, Vernon P.; Los Ang.	7- 1-08
Gilbreath, J. W.; Los Angeles	10- 1-10
Gilhausen, C. E.; Los Angeles	5- 3-11
Given, Bryce M.; Charter Oak	9-26-07
Glauch, Richard; Los Angeles	1-29-11
Glenn, J. M.; Los Angeles	7-19-09
Glover, G. W.; S. Pasadena	5-28-11
Goldberg, David; Los Angeles	11-30-08
Goodenow, J. F.; Los Angeles	12-24-07
Goodhue, W. T.; Los Angeles	3-30-11
Goodrich, John A.; Pasadena	12- 1-09

LOS ANGELES COUNTY—Continued.

Name and Residence.	Com'n Expires.
Goodrich, Miner P.; San Pedro	6- 6-10
Goodwin, E. B.; Ocean Park	12-23-09
Goodwin, G. H. A.; Los Ang.	10- 9-07
Goodwin, Henry; Hollywood	6-27-08
Goodwin, Henry P.; Los Ang.	7-27-10
Gorbach, William; Los Angeles	1- 2-11
Goss, William A.; Glendale	6-26-09
Gould, Clyde; Los Angeles	10-20-07
Grable, Fred. C.; Pasadena	11-26-10
Graff, Josephine; Los Angeles	1-31-10
Graham, F. L. A.; Los Ang.	6- 8-10
Graham, J. L.; Los Angeles	12-11-07
Graham, John S.; Los Angeles	12- 4-10
Graham, Ralph F.; Whittier	9-15-08
Granger, Robert McC.; Venice	6- 7-09
Gray, Charles F.; Los Angeles	3-30-11
Gray, Grace; Los Angeles	4-26-11
Gray, H. M.; Los Angeles	5-15-09
Gray, Jacob L.; Los Angeles	6-23-09
Gray, Lester W.; Los Angeles	9-16-08
Graybill, J. M.; Los Angeles	3-18-11
Greaser, C. E.; Pomona	11-30-10
Gregg, Wallace; Whittier	6- 9-08
Greene, D. M.; Los Angeles	9-20-08
Greene, F. H.; Los Angeles	6-30-09
Greene, L. M.; Pasadena	9-26-10
Greenwood, G. G.; Hollywood	2-26-10
Griffin, W. H.; Los Angeles	5-13-08
Griffith, Geo. E.; S. Pasadena	2- 8-08
Griffith, Homer O.; Los Ang.	7-18-10
Griffith, Mary; Santa Monica	2- 5-10
Grijalva, Josefita D.; Los Ang.	12-11-07
Grimes, Brice; Los Angeles	11-13-10
Groene, John F.; Los Angeles	2-26-11
Groves, A.; Los Angeles	2-26-08
Guenthart, Rebecca E.; Glendale	4- 7-09
Guerin, C. W.; Pomona	2-28-11
Guest, Amelia; Los Angeles	5-26-08
Guin, H. C.; Los Angeles	8-23-09
Guion, Arthur; Pasadena	3- 5-10
Guise, Margaret A.; Los Angeles	9- 7-10
Gulley, James M.; Newhall	10- 4-08
Guthrie, E. M.; Los Angeles	3-12-08
Guyer, C. G.; Pasadena	8-28-10
Haack, Henry; Los Angeles	10-13-09
Haas, J. Richard; Pasadena	2-26-10
Hadley, Albert; Whittier	5- 8-09
Hadley, F. W.; Whittier	5-20-11
Hagar, A. H.; Los Angeles	8- 8-08
Hahn, B. W.; Pasadena	3-18-09
Hahn, Edwin F.; Pasadena	6- 5-10
Hall, Alfred D.; Pasadena	8-10-09
Hall, Carrie L.; Los Angeles	4-16-10
Hall, L. M.; Los Angeles	2-13-09
Hall, Marcus A.; Pasadena	6- 7-11
Hall, R. A.; Monrovia	8-31-07
Hamaker, W. N.; Los Angeles	6-11-10
Hambright, L. M.; Los Angeles	2-23-08
Hamilton, E. E.; Los Angeles	3-16-08
Hamilton, Horace G.; Los Ang.	2- 8-11
Hamilton, J. L. B.; Los Ang.	6- 5-11
Hamilton, M. T.; Los Angeles	3-19-10
Hamlin, Ralph; Los Angeles	10-22-07
Hammack, D. M.; Los Angeles	3-22-11
Hammell, D. C.; Los Angeles	11- 9-08
Hammond, M. E.; Los Angeles	8-25-09
Hampton, T. J.; Los Angeles	4- 4-10
Hanna, Jacob; Rivera	8-14-09
Hannah, John; Watts	4-16-10
Hannon, J. E.; Los Angeles	3-27-09
Hanson, W. G.; Los Angeles	2- 8-08
Hanson, W. H.; Los Angeles	5-10-11
Harbert, Frank B.; Los Angeles	11-20-09
Hardcastle, William; Los Ang.	5-10-11
Hardesty, Elmer; Los Angeles	1-25-09
Harlan, George; Los Angeles	3-19-10
Harpham, G. E.; Los Angeles	5-23-11
Harris, R. B.; Los Angeles	7-13-10
Harris, Samuel; Los Angeles	3-12-10
Harris, Stella; Los Angeles	11-15-09
Harrison, Cleves; Los Angeles	12-17-10
Hart, George A.; Long Beach	12-18-09
Hart, Henry; Los Angeles	2- 5-11
Harter, A. M.; Redondo	5- 8-09
Hartley, John; Los Angeles	3-28-08
Hatch, Louise M.; Los Angeles	9-29-07
Hatton, Charles W.; Los Ang.	10-14-08
Hawes, Arthur L.; Los Ang.	3- 8-10
Hawes, F. N.; Monrovia	10-26-07
Hawkins, E. M.; Pasadena	2-17-10
Hawkins, Nettie; San Pedro	3- 8-10
Hawley, F. R.; Los Angeles	3- 2-11
Hawley, J. O.; Los Angeles	11-20-07
Hay, W. H.; Los Angeles	6- 9-09
Hayes, Henry C.; Burbank	5-20-11
Hazen, A. W.; Monrovia	4- 4-10
Hazzard, Marshall L.; Whittier	1- 7-11
Heath, H. H.; Los Angeles	8- 8-10
Heath, J. E. S.; S. Pasadena	1- 2-08
Heaton, A.; Los Angeles	9-20-09
Heffner, J. W.; Los Angeles	5- 3-11
Henderson, Alice; Los Angeles	3-23-10
Henderson, E. C.; Los Angeles	2- 8-09
Henderson, Frank G.; Los Ang.	1- 6-10
Henderson, Henry; Los Angeles	1-19-10
Henderson, R. H.; Pasadena	6- 7-09
Henry, Gano; Los Angeles	3-28-09
Henry, Helen; Los Angeles	10-18-09
Hentig, F. G.; Los Angeles	4-11-11
Herndon, J. M.; Los Angeles	10-18-09
Herriotte, W. B.; Los Angeles	2- 5-11
Herrmann, Vera E.; Los Ang.	6- 1-11
Herron, F. I.; Los Angeles	5-18-09
Hervey, W. R.; Los Angeles	2-17-10
Hewitt, Roscoe E.; Los Angeles	8-29-08
Heyde, Laura; Ocean Park	1-17-09
Heydenreich, F. H.; Pasadena	3-12-10
Hickcox, Ross T.; Los Angeles	2-23-08
Hickok, C. E.; Los Angeles	5-23-11
Hicks, F. S.; Los Angeles	12- 9-08
Higgins, E. B.; Los Angeles	10 5-10
Higgins, H. G.; Santa Monica	8-18-09
Hight, J. P.; Long Beach	2-23-11
Higley, L. E.; Pasadena	4-23-11

LOS ANGELES COUNTY—Continued.

Name and Residence.	Com'n Expires.
Hill, A. J.; Los Angeles	10-21-09
Hill, Everett D.; Pasadena	10-31-09
Hill, Frank C.; Los Angeles	10-11-09
Hilton, David C.; Los Angeles	11- 1-10
Hinckley, A. G.; Los Angeles	3-18-11
Hing, Horace B.; Los Angeles	1-28-11
Hinman, O. C.; Redondo	6- 1-11
Hoagland, W. W.; Los Angeles	10-26-10
Hobbs, Sidney F.; Pasadena	5-14-10
Hobbs, James B.; Los Angeles	1-23-11
Hockett, J. A.; Whittier	3-30-09
Hoffman, Louisa B.; Los Ang.	4-25-08
Holladay, R. L.; Los Angeles	6-28-09
Holland, C. F.; Los Angeles	7-24-10
Holley, J. B.; Long Beach	10- 6-07
Hollister, C. W.; Los Angeles	6- 6-08
Holmes, F. A.; Los Angeles	8-10-09
Holt, C. A.; Los Angeles	1-29-11
Holt, L. M.; Los Angeles	4-25-09
Honberger, Paul S.; Los Angeles	11-13-09
Hoover, Clinton D.; Los Angeles	8-22-10
Hopkins, B. F.; Los Angeles	1-29-11
Hopkins, Charles E.; Los Ang.	1- 2-10
Hopkins, J. T.; Los Angeles	4-17-09
Hopkins, W. G.; Los Angeles	4-26-11
Horgan, Walter J.; Los Angeles	7-22-08
Horton, G. Ray; Los Angeles	5- 7-11
Horton, N. T.; Pasadena	1-14-09
Horton, R. L.; Los Angeles	12-31-08
Hosmer, N. H.; Sierra Madre	1-25-08
Houghton, Eliza P.; Los Angeles	5- 6-08
Houser, Ira L.; Acton	11-28-10
Hovey, F. A.; Pasadena	6-19-11
Hovey, Frank W.; Los Angeles	8-19-08
Howard, Ray; Los Angeles	10- 8-10
Howland, G. E.; Los Angeles	5- 7-11
Hoyt, Clara E.; Los Angeles	11-22-08
Hubbard, Charles L.; Los Ang.	10-22-10
Hubbell, William H.; Los Ang.	8-11-09
Huddlestone, M. B.; Pasadena	8- 5-09
Hudson, S. W.; Alhambra	6-26-10
Huehner, Marie H.; Los Ang.	2-26-10
Hughes, F. S.; Los Angeles	8-24-07
Hughes, Joelle S.; Los Angeles	5-15-09
Hull, Charles S.; Los Angeles	7- 1-07
Humphreys, J. C.; Los Angeles	12-13-10
Humphreys, S. E.; Los Angeles	1-18-10
Hunt, John N.; Los Angeles	2- 8-10
Hunt, M. M.; Los Angeles	2-14-10
Hunter, B. S.; Santa Monica	2-12-10
Hunter, C. F.; Los Angeles	4-18-09
Hunter, H. T.; Los Angeles	12-11-09
Hupp, George S.; Los Angeles	2- 8-11
Hurd, Henry M.; Los Angeles	7-11-10
Hurlburt, B. G.; Los Angeles	12-12-08
Hutchings, C. R.; Pomona	12-20-09
Hutchinson, Edw'd L.; Los Ang.	2-28-11
Hutchinson, Marv. J.; Los Ang.	5-23-08
Hyatt, C. W.; Los Angeles	8-18-08
Hyatt, Frank H.; Pomona	10-25-10
Hyatt, W. H.; San Pedro	8-24-07
Ibbetson, R. E.; Los Angeles	3-30-11
Iler, Helen M.; Los Angeles	3-28-11
Ingram, C. B.; Los Angeles	5- 2-09
Ingram, Florence; Los Ang.	4-15-11
Irish, George S.; Los Angeles	4-26-10
Isaacson, John O.; Pasadena	11-16-10
Isensee, T. J.; Los Angeles	8-28-10
Ivins, J. C. H.; Los Angeles	6- 8-10
Jackson, Ada S.; Los Angeles	7-28-08
Jackson, Elise M.; Pasadena	5-15-10
Jackson, William H.; Pasadena	8- 7-09
Jacobs, Louis F.; Los Angeles	9-11-09
Jacobus, L. F.; Pasadena	2-26-10
James, C. T.; Pasadena	3- 2-11
James, W. P.; Los Angeles	10- 6-07
Jardine, John E.; Pasadena	5-15-09
Jarvis, T. J.; Los Angeles	12- 8-10
Jay, Cassius M.; Los Angeles	12-28-09
Jenness, A. L.; Santa Monica	8- 3-09
Jennings, R. P.; Los Angeles	6-11-10
Jensen, John C.; Los Angeles	8-12-08
Jergins, A. T.; Los Angeles	4-12-10
Jewett, Oris W.; Sawtelle	5-23-11
Johnson, Albert; Long Beach	1- 4-08
Johnson, Carl A.; Los Angeles	10- 5-08
Johnson, Cedric E.; Los Angeles	5-10-11
Johnson, Elbert E.; N. Pasadena	1- 4-08
Johnson, G. G.; Los Angeles	3-27-09
Johnson, H. G.; Los Angeles	8- 7-09
Johnson, H. W.; S. Pasadena	4- 1-09
Johnson, J. B.; Pasadena	2- 5-08
Johnson, James D.; Claremont	1-23-11
Johnson, John G.; Los Angeles	3-23-10
Johnson, P. E.; Lamanda Park	12-24-10
Johnson, S. Fred.; Los Angeles	9-16-09
Johnson, W. A.; Los Angeles	3-29-09
Johnston, James; Los Angeles	9- 2-07
Johnstone, W. A.; San Dimas	3-30-11
Jones, B. R.; Los Angeles	5-10-11
Jones, Charles M.; Los Angeles	1-31-11
Jones, C. S.; Long Beach	7-17-09
Jones, David T.; Pasadena	2-24-08
Jones, F. W.; Los Angeles	11-13-07
Jones, O. H.; Los Angeles	2- 2-10
Jones, R. T.; Los Angeles	2-17-09
Jones, W. E.; Los Angeles	5-17-11
Joos, J. W.; Pomona	2-12-11
Jordan, Franklin; Los Angeles	11-20-09
Judson, William B.; Los Angeles	5-31-09
Julian, W. B.; Long Beach	3- 6-10
Justice, Maud; Los Angeles	9-24-10
Kaltmeyer, Mathilda; Los Ang.	10-26-09
Karr, Frank; San Pedro	12-10-10
Kedzie, Robert M.; Los Angeles	9-13-09
Keefer, Geo. L.; Los Angeles	2-12-08
Keiser, E. T.; Lordsburg	1- 9-09
Keith, Merton E.; S. Pasadena	10-21-09
Keller, J. F.; San Pedro	8-17-07
Kellogg, C. G.; Los Angeles	4-16-08
Kelsey, Frank M.; Los Angeles	2- 1-11
Kemp, John W.; Los Angeles	8-22-07
Kemp, R. W.; Los Angeles	2-23-11
Kemper, Arthur H.; Los Angeles	8-28-07

LOS ANGELES COUNTY—Continued.

Name and Residence.	Com'n Expires.
Kendall, B. O.; Pasadena	11-26-10
Kenney, E. L.; Los Angeles	9- 5-09
Kenny, R. W.; Los Angeles	3-12-08
Kent, James E.; Pasadena	8-21-09
Kerr, Julia F.; Los Angeles	4-29-08
Kew, J. H.; Inglewood	3-30-08
Keyes, Asa; Los Angeles	12-19-10
Kiler, William H.; Venice	7- 6-09
Kimball, Charles D.; Los Ang.	10-15-10
Kincaid, Elmer L.; Los Angeles	12-17-10
Kindig, Wm. H.; E. Pasadena	7-13-09
King, E. P.; Hollywood	5-22-10
King, P. E.; Los Angeles	1-23-11
King, Roy D.; Los Angeles	4- 4-10
Kingsbury, W. S.; Los Angeles	9- 8-07
Kinne, K. D.; Los Angeles	12- 6-08
Kinzer, Samuel; Long Beach	5-17-10
Kirk, E. Eudora; Los Angeles	4-15-09
Kirk, Newton T.; Los Angeles	9-26-07
Kirkland, Enna P.; Los Ang.	9-28-10
Kirkpatrick, Ada; Los Angeles	11-13-10
Kirkpatrick, J. R.; Los Angeles	10-31-07
Klamroth, H. H.; Pasadena	10-31-09
Knapp, F. E.; Los Angeles	12-31-08
Knappen, Fred M.; Ocean Park	11-19-10
Knight, F. A.; Long Beach	4-21-08
Koerting, O. P.; Los Angeles	7-13-08
Kolle, Charles H.; S. Pasadena	1-18-10
Kosminsky, Sue; Los Angeles	5-24-10
Kraemer, William; Los Angeles	3- 2-09
Kratz, Hermine M.; Los Ang.	4-29-08
Kremer, F. I.; Los Angeles	8- 9-10
Kroesen, L. D.; Los Angeles	1-14-09
Kuehn, W. L.; Los Angeles	8-23-09
Kuster, Edward G.; Los Ang.	2- 7-09
Lacey, Friend E.; Los Angeles	1- 2-10
Ladeveze, J. C.; Los Angeles	2-26-11
Lambert, L. M.; Soldiers' Home	4-17-11
La Motte, William; Los Angeles	3-30-10
Lancaster, T. M.; Pasadena	9-22-09
Lane, John W.; Los Angeles	2-19-11
Lane, Margaret E.; Los Angeles	5- 1-11
Lang, William S.; Los Angeles	10-30-10
Lansing, J. L.; Palmdale	2- 5-10
Lantz, Charles; Los Angeles	4-12-09
Lasher, H. D.; Soldiers' Home	7-16-10
Latimer, Fred; Los Angeles	10-28-07
Laubersheimer, D. H.; Los Ang.	12-11-07
Laughlin, A. D.; Los Angeles	6-24-08
Laughlin, H. S.; Los Angeles	2- 3-08
Law, J. Eugene; Hollywood	6- 2-09
Lawler, Harriet; Los Angeles	8-22-08
Lawyer, G. W.; S. Pasadena	11-25-09
Layne, S. P.; Los Angeles	5-27-09
Lazenby, G. W.; Long Beach	6-28-11
Layng, John R.; Los Angeles	2-26-11
Leach, Charles; Los Angeles	3- 6-09
Leavitt, Edgar; Glendale	7-10-09
Le Daux, G. A.; Los Angeles	9-10-08
Lee, John H.; Pomona	11-15-10
Lefebore, Edgar E.; Los Angeles	9-11-07
Lelande, H. J.; Los Angeles	5-26-10
Lemon, Edith; Los Angeles	10- 5-10
Leonard, Jas. A.; E. Pasadena	9-11-09
Lerch, Frank; Los Angeles	11- 7-10
Le Sage, Estelle M.; Los Ang.	1- 9-10
Lettean, George H.; Los Angeles	3-21-09
Lewis, E. W.; Los Angeles	3-21-09
Lewis, George A.; Los Angeles	1-11-11
Lewis, Nathaniel E.; Lordsburg	2-11-09
Lewis, Walter A.; Pomona	12-14-07
Lewis, Wellington J.; Los Ang.	8- 7-09
Lincoln, J. W.; Ocean Park	11- 1-10
Lindley, Angus R.; Los Angeles	2-19-11
Lingle, D. H.; Los Angeles	11-23-09
Lissner, M.; Los Angeles	3-30-08
List, R. D.; Los Angeles	4-10-09
Lloyd, Percy B.; Los Angeles	2- 8-10
Lloyd, Thomas; Los Angeles	4- 1-09
Lloyd, Warren E.; Los Angeles	11- 3-08
Lockhart, O. P.; Los Angeles	11-13-10
Lockwood, Mary B.; Los Ang.	1- 9-10
Loeb, Joseph P.; Los Angeles	12-17-10
Long, Frank H.; Pasadena	2- 4-09
Long, Stephen G.; Long Beach	1- 5-09
Longdon, R. P.; Pasadena	3- 3-10
Longley, A. S.; Los Angeles	4- 5-11
Longley, Leo; Los Angeles	5-25-11
Loomis, W. W.; Los Angeles	1- 7-11
Lord, S. J.; Watts	9- 1-10
Loucks, Robert G.; Pomona	9- 2-07
Loudon, James A.; Los Angeles	9-17-10
Louge, F. C.; Los Angeles	3-30-08
Lowe, J. A.; Los Angeles	8-24-08
Lowe, W. W.; Long Beach	11-30-10
Luckel, Louis; Los Angeles	2-13-09
Luckenbach, C. A.; Los Angeles	3-25-08
Lundy, Walter J.; Los Angeles	5- 7-11
Lunt, H. L.; Los Angeles	11-27-07
Luther, Mary S.; Los Angeles	6- 7-09
Lyle, I. M.; Los Angeles	9-17-10
Lyon, Albert M.; Los Angeles	10-26-09
Macfarlane, T. F.; Los Ang.	12-11-07
MacKnight, George; Los Ang.	1-11-11
MacLaughlin, L. G.; Pasadena	2-12-10
Macy, W. H.; San Dimas	2-28-11
Madden, James A.; Redondo	6-26-10
Maddux, G. W.; Los Angeles	9-11-09
Magner, T. J.; Los Angeles	10-11-09
Mahlstedt, Bertha; Los Angeles	6- 7-11
Maloon, Daniel W.; Los Angeles	9-22-09
Mansfield, Frank E.; Los Ang.	4- 6-10
Maple, Cora; Los Angeles	5- 5-09
Marble, W. Carey; Los Ang.	9-24-10
Marchetti, Carlo; Los Angeles	8-22-10
Marden, Leo W.; Hynes	5- 2-09
Marling, Russell H.; Los Ang.	11- 9-07
Marmon, S. M.; Los Angeles	4- 9-10
Marshall, John M.; Pasadena	2-10-08
Martin, I. E.; Los Angeles	12-28-10
Martin, W. M.; Los Angeles	1-21-11
Martin, W. S.; Los Angeles	4-18-09
Marvin, Grace E.; Los Angeles	10-25-10
Massey, H. A.; Los Angeles	4- 1-09

LOS ANGELES COUNTY—Continued.

Name and Residence.	Com'n Expires.
Massey, Henry H.; Pasadena	1- 3-09
Mattoon, William; Los Angeles	3-20-10
Maurer, Harold R.; Los Angeles	5-23-11
Maxon, G. W.; Los Angeles	3-20-10
Maxwell, Blanche; Los Angeles	8-11-09
McAllister, F. H.; Los Angeles	10-14-07
McCadden, W. G.; Hollywood	12- 6-08
McCall, Albert; Los Angeles	4- 4-10
McCandlish, E. H.; Los Ang.	6-11-10
McCartney, H. S. G.; Los Ang.	4- 5-11
McCaslin, M. G.; Long Beach	3-21-08
McCleese, H. G.; Los Angeles	6-18-10
McClelland, R. J.; Los Ang.	2-19-11
McClintock, Alice; Los Angeles	6- 3-08
McClung, Stanley F.; Los Ang.	12-28-09
McClure, George D.; Los Ang.	5-25-09
McCollum, F. E.; Los Angeles	3-23-10
McComas, J. E.; Pomona	9-19-09
McComas, Rush; Pomona	12-26-10
McConnell, H. K.; Los Ang.	7- 9-10
McConnell, Lee A.; Los Angeles	3-24-09
McConnell, W. D.; Los Angeles	9-30-08
McCoy, Lon S.; Los Angeles	3-26-11
McCoy, Jr., T. H.; Pasadena	8- 9-09
McCullock, G. F.; Los Angeles	9-30-08
McCune, Henry W.; Los Ang.	1- 9-10
McCusker, J. A.; Los Angeles	1-25-10
McCutchen, Frank; Long Beach	11-26-10
McDermott, M. J.; San Pedro	2-15-09
McDill, G. W.; Los Angeles	9-26-07
McDonald, A. B.; Los Angeles	10-23-09
McDonald, D. M.; Los Angeles	9-17-10
McDonald, John; Pasadena	4- 1-09
McDonald, R. W.; Pasadena	5-22-10
McDowell, Elmer R.; Los Ang.	12-31-10
McDowell, N. D.; Pasadena	5- 5-10
McFarland, C. J.; Los Angeles	4- 6-10
McFarland, S. R.; Los Angeles	8-22-10
McGarry, M. J.; Los Angeles	9-17-10
McGarvey, Minna; Los Angeles	12-13-10
McGetrick, Katherine L.; Los A.	7- 6-09
McGuire, Louis P.; Los Ang.	2-15-08
McHargue, R. M.; Los Ang.	1-26-10
McIntyre, E. B.; Los Angeles	2- 1-11
McKeag, C. E.; Los Angeles	3- 2-09
McKeague, Laura M.; Los Ang.	7- 9-10
McKeeby, George L.; Los Ang.	1-19-08
McKenna, J. Irving; Los Ang.	12-28-07
McKeon, Alice; Los Angeles	4-25-09
McLaren, James; Alhambra	4-21-09
McLaughlin, J. B.; Los Ang.	7-25-08
McLaughlin, W. F.; Los Ang.	2-23-08
McLellan, G. F.; Los Angeles	3-10-09
McMullen, T. J.; Los Angeles	2-17-10
McNally, R. A.; Los Angeles	3-23-10
McPherrin, Paul H.; Los Ang.	10-16-09
McQuigg, F. R.; Long Beach	6-25-11
McReynolds, Frank R.; Los Ang.	4-19-11
McVay, W. E.; Los Angeles	3-24-09
Mead, A. S.; Sierra Madre	6-26-11
Melvill, J. H.; Los Angeles	4- 6-10
Mercer, Albert; Los Angeles	1- 9-08
Merriam, J. H.; Pasadena	9-19-09
Merrill, A. E.; Los Angeles	10-12-10
Merrill, Leonard; Los Angeles	6-13-11
Mertz, Fred'ck P.; Los Angeles	4- 1-11
Merwin, A. H.; Los Angeles	7-20-07
Mesnager, George Le; Los Ang.	12-24-10
Metcalf, John H.; Los Ang.	2- 3-09
Metzler, Irving S.; Los Ang.	12-28-10
Metzler, Milton; Los Angeles	10-20-08
Meusans, W. P.; Los Angeles	10-26-10
Meyers, M. M.; Los Angeles	1-25-09
Middleton, R. D.; Los Angeles	4- 9-10
Miles, J. E.; Santa Monica	7-20-07
Miller, B. O.; Los Angeles	3-30-08
Miller, E. A.; Los Angeles	7-19-09
Miller, Frank L.; Los Angeles	5-31-10
Miller, Sophie; Los Angeles	3-11-08
Miller, W. L.; Glendora	10- 5-10
Milsap, H. C.; Los Angeles	8-16-09
Mitchell, Eliz'th W.; Long Beach	3-23-10
Mitchell, Murray; Los Angeles	8-29-09
Mitchell, Robert; Los Angeles	4- 5-08
Mitchell, Willis S.; Los Angeles	1-29-08
Mohrenstecher, G. A.; L. Beach	10-31-09
Molyneaux, Amos N.; Pomona	1-17-09
Moncrieff, A.; Huntington Park	5-31-10
Moody, E. M.; Long Beach	5- 2-08
Moore, Belle; Los Angeles	6-19-11
Moore, George C.; Los Angeles	9-17-10
Moore, George H.; Los Angeles	8- 8-10
Moore, George W.; Los Angeles	5- 4-09
Moore, J. K.; Los Angeles	7-18-08
Moore, L. B.; Whittier	6-30-09
Moore, Jr., W. H.; Los Angeles	6-15-11
Morgan, Anna; Los Angeles	8-17-07
Morgan, Charles O.; Los Ang.	11-12-10
Morgan, J. J.; Los Angeles	1- 6-10
Morris, John M.; Inglewood	4-23-11
Morris, Noah; Pomona	10-23-09
Morrison, W. G.; Los Angeles	6-11-10
Morrison, W. I.; Pasadena	9-20-09
Morriso, John M.; Inglewood	9-29-07
Moyer, David B.; Los Angeles	9-23-09
Mulford, S. P.; Los Angeles	4-16-10
Mulholland, John G.; L. Beach	9-20-09
Mulvey, Leo; Pasadena	1-14-11
Muncy, R. E.; Los Angeles	4- 2-08
Murphy, J. L.; Los Angeles	10-31-09
Murphy, J. T.; Los Angeles	10-31-09
Murray, Anne; Los Angeles	11-25-09
Murray, Emmett Y.; Los Ang.	3-23-10
Mushet, W. C.; Los Angeles	4-16-08
Myers, George S.; Los Angeles	9-13-08
Myers, L. R.; Los Angeles	6-13-11
Myers, Louis W.; Los Angeles	4- 2-08
Myers, William R.; Los Ang.	12- 2-07
Myers, W. L.; Los Angeles	2- 8-10
Myran, Albert G.; Long Beach	12- 4-10
Myren, Olof G.; Alhambra	4-14-10
Nance, Frank A.; Los Angeles	3-14-09
Nash, Paul M.; Los Angeles	5- 3-10
Nason, M. C.; Los Angeles	3-12-10

LOS ANGELES COUNTY—Continued.

Name and Residence.	Com'n Expires.
Neal, T. L.; Los Angeles	1- 3-09
Neighbours, B. D.; Los Ang.	8- 4-08
Nelson, Bertha E.; Los Angeles	6-14-09
Nelson, N. P.; Los Angeles	1-11-11
Neuhart, D.; Los Angeles	4-12-09
Neuhart, Justine; Los Angeles	11-30-08
Newby, O. M.; Los Angeles	5-28-11
Newkirk, M. A.; Los Angeles	7-25-07
Newman, T. M.; Los Angeles	10- 5-09
Newsom, Loella S.; Sawtelle	2-15-09
Newton, C. H.; Los Angeles	10-11-09
Nichols, A. P.; Pomona	8-17-07
Nichols, F. H.; Los Angeles	4-22-08
Nichols, Jessie E.; Los Angeles	11-17-07
Niebel, W. M.; Long Beach	4-27-08
Noleman, R. C.; Los Angeles	12-31-10
Norris, Waldo R.; Los Angeles	1-15-10
Northrup, William M.; Alhambra	4-27-10
Norton, Albert M.; Los Angeles	11-17-09
Norton, Genevieve L.; Los Ang.	3- 6-09
Norton, M. G.; Los Angeles	2-19-08
Nourse, Charles; Los Angeles	2- 5-08
Nourse, Eva M.; Los Angeles	10-23-08
Nutt, John M.; Los Angeles	7-16-10
Obear, W. H.; Los Angeles	3- 8-08
Obear, Jessie M.; Pasadena	11-15-09
O'Brien, Dana S.; Los Angeles	5-28-10
Odell, F. E.; Glendora	3-12-10
Odell, R. A.; Los Angeles	9-11-10
Odell, S. W.; Santa Monica	3- 5-08
Ogier, Walter W.; Pasadena	11-14-10
Olds, O. C.; Gardena	5-17-10
Oliver, Byron L.; Los Angeles	6- 3-08
Oliver, J. C.; Los Angeles	3-18-09
Orr, Frank L.; Los Angeles	8-17-09
Orsatti, Morris; Los Angeles	4- 7-08
Osburn, J. J.; Los Angeles	2-19-11
Oswald, Matthew E.; Los Ang.	1- 2-10
O'Toole, Agnes G.; Los Ang.	9-26-10
Ottofy, Justine; Los Angeles	3- 8-08
Overton, Eugene; Los Angeles	1- 6-09
Owen, W. C.; Los Angeles	8- 3-10
Owens, M. T.; Whittier	2-24-09
Packard, Ethel A.; Los Angeles	4-26-10
Page, Roger S.; Los Angeles	12- 6-08
Paine, C. D.; Long Beach	10- 5-09
Palmer, G. P.; Los Angeles	12-12-09
Palmer, L. B.; Los Angeles	12-12-08
Palmer, W. M.; Santa Monica	4-21-09
Parish, J. G.; Long Beach	10-24-08
Parke, E. T.; Los Angeles	12-23-07
Park, Clara; Los Angeles	1- 2-11
Park, Frank L.; Los Angeles	4- 9-10
Parker, E. W.; Los Angeles	8- 6-10
Parker, Force; Los Angeles	9-10-08
Parker, J. T.; Pasadena	8- 8-10
Parker, Rena W.; Los Angeles	11-20-07
Parmele, Lucius A.; Pasadena	7- 5-10
Parsons, C. H.; Pasadena	4-14-10
Parsons, George W.; Los Ang.	3-18-09
Paterson, S. C.; Pasadena	5-29-09
Patton, Madge; Los Angeles	3-26-11
Payne, B. E.; Los Angeles	7- 2-10
Payne, E. L.; Los Angeles	9-19-09
Payton, W. F.; Pomona	5-25-09
Peachy, Fred S.; Los Angeles	1- 4-08
Pearce, Fred G.; Pasadena	11-23-10
Pearce, Ralph E.; Pasadena	3-30-09
Pearsons, G. A.; Los Angeles	6-27-08
Pease, Clara A.; Santa Monica	4-26-11
Peck, Wilfred M.; Los Angeles	5-22-10
Pedder, W. W.; Los Angeles	2- 8-10
Peffer, Susanna P.; Los Angeles	4-23-11
Pemberton, W. V.; Los Angeles	12- 4-09
Pendleton, C. W.; Los Angeles	4-18-09
Pentz, E. M.; Los Angeles	6- 7-09
Perkins, Jr., Gregory; Los Ang.	5- 3-10
Perry, Frank L.; Los Angeles	7-12-09
Perry, W. H.; Los Angeles	4- 9-10
Petermichel, J. J.; Los Angeles	6-13-09
Phibbs, G. P.; Los Angeles	5-26-10
Phister, Richard L.; Los Ang.	7-30-10
Pickit, Daniel; Los Angeles	5- 5-09
Pico, F. J.; Fernando	4- 5-09
Pierce, C. L.; Los Angeles	9-20-10
Pierce, H. A.; Los Angeles	3-30-11
Pietzner, Gertrude; Los Ang.	11-19-10
Pinyan, Stella E.; Los Angeles	4-27-09
Pitzer, Sloan; Alhambra	6-13-11
Platt, Clifton J.; Pasadena	9-19-09
Platt, Frank C.; Pasadena	2- 5-08
Platt, John C.; Los Angeles	11- 7-10
Poindexter, R. W.; Los Angeles	3- 2-09
Polsen, Elizabeth; Los Angeles	7-18-08
Pomeroy, Frank T.; Los Ang.	8-31-08
Pomeroy, George; Los Angeles	2- 8-11
Poole, John F.; Los Angeles	3-22-08
Poor, W. F.; Los Angeles	5- 1-11
Porter, Frank M.; Los Angeles	3-21-09
Porter, Don C.; Los Angeles	2-15-10
Potter, Bernard; Los Angeles	5-15-09
Potter, E. K.; Los Angeles	9-29-09
Powell, Joseph; Los Angeles	11-21-10
Powell, J. F.; Newhall	8-19-08
Powers, E. E.; Los Angeles	4- 1-09
Powers, William H.; Gardena	1- 4-08
Pownall, H. E.; Pasadena	12- 8-10
Prager, S.; Los Angeles	5-20-11
Prather, W. C.; Los Angeles	6-15-11
Pratt, L. A.; Ocean Park	8-26-08
Pratt, L. M.; Los Angeles	10- 9-07
Pratt, S. Hartwell; Los Ang.	11-15-10
Preston, I. H.; Los Angeles	3-18-09
Procter, J. B.; Santa Monica	5- 3-11
Pulham, John A.; Los Angeles	11-16-10
Putnam, Fred B.; Long Beach	3-24-09
Putnam, P. E.; Los Angeles	6-26-09
Pyle, Chester R.; Pasadena	1-12-09
Pyle, Harriet E.; Pasadena	11-28-09
Quinn, M. F.; El Monte	10- 6-07
Ramboz, J. H.; Los Angeles	6-12-09
Ramsey, L. P.; Los Angeles	4-16-08
Ramsey, Louise; Los Angeles	3- 8-10
Rankin, H. N.; Los Angeles	2-19-08

LOS ANGELES COUNTY—Continued.

Name and Residence.	Com'n Expires.
Rankin, W. J.; Los Angeles	4- 9-11
Rathbun, H. Adele; Los Ang.	11-25-09
Rather, W. S.; Los Angeles	7-12-08
Read, L. S.; Los Angeles	10-29-10
Rech, J. N. O.; Los Angeles	5-31-09
Redmond, Camilla C.; Los Ang.	3-26-10
Reed, Jr., J. P.; Los Angeles	2-14-10
Reeves, Lohman E.; Los Angeles	11-30-07
Reid, H. T.; Los Angeles	12-11-07
Reigart, J. B.; Long Beach	2- 5-11
Remmel, C. F.; Los Angeles	2-23-10
Reuter, Andrew; Los Angeles	1-19-09
Reynolds, W. D.; Santa Monica	5-12-09
Rhoades, Ethel B.; Los Angeles	5- 2-10
Rhodes, Allin L.; Los Angeles	1- 2-10
Rice, J. W.; Los Angeles	2- 4-09
Rice, Mell E.; Los Angeles	6-26-09
Rice, Orrin; Los Angeles	1- 4-08
Rich, James; Tropico	9- 6-10
Richards, T. W. T.; Los Angeles	9- 7-08
Richardson, B. F.; Los Angeles	3- 6-10
Riddick, J. B.; Los Angeles	9-29-07
Riggins, James R.; Los Angeles	5-23-08
Riggins, M. V.; Los Angeles	10-17-10
Ringquest, C. E.; Los Angeles	4-17-09
Risden, Mabel A.; Los Angeles	12-11-09
Rives, E. E.; Monrovia	3- 5-10
Robbins, Alfred R.; Santa Monica	4-10-09
Roberts, J. W.; Ocean Park	3- 1-10
Roberts, Rilla; Los Angeles	11- 6-07
Roberts, T. S.; Los Angeles	3-18-11
Robertson, Fay R.; Los Angeles	3-29-10
Robertson, Maud; Los Angeles	7-16-10
Robinson, C. E.; Los Angeles	3- 6-10
Robinson, F. H.; Lancaster	7-13-07
Roe, William W.; Los Angeles	2-20-09
Rogers, Charles S.; Los Angeles	9-26-07
Rogers, Clara B.; Los Angeles	2- 8-10
Rogers, M. A.; Glendale	7- 2-10
Rollins, H. S.; Los Angeles	7-20-07
Rose, Andrew H.; Los Angeles	12-11-09
Rose, Walter; Los Angeles	9- 5-09
Rosenthal, Moritz; Los Angeles	6- 2-09
Roser, Henry H.; Los Angeles	3-20-10
Ross, J. Stewart; Los Angeles	11-30-10
Rossiter, H. B.; Los Angeles	7-17-09
Rossiter, J. G.; Pasadena	11-10-09
Rundel, Morgan; Los Angeles	6-26-11
Rupe, C. M.; Pasadena	9-20-09
Ryon, W. A.; Los Angeles	9-22-09
Salsbury, A. G.; Los Angeles	4- 5-11
Sanders, S. S.; Los Angeles	11-16-10
Sanderson, S. A.; Long Beach	4-10-09
Sandison, Jr., E. W.; Los Ang.	11-22-10
Sassaman, O.; Los Angeles	7-25-07
Satterwhite, John; Los Angeles	12-29-09
Saunders, J. T.; Los Angeles	5- 6-08
Scarborough, W. B.; Los Angeles	3-21-09
Scheer, L.; Los Angeles	3-18-11
Schelling, Alexander; Burbank	9-26-09
Scherer, R. G.; Los Angeles	8- 6-10
Schertz, Caroline; Los Angeles	2- 8-10
Schiller, J. R.; Ocean Park	9- 5-09
Schlegel, John; University	7-25-08
Schmetzstorff, H. L.; Los Ang.	7- 6-09
Schmidt, Ruben S.; Los Angeles	8-14-09
Schneider, George B.; Los Ang.	7- 7-09
Schneider, John; Los Angeles	7-15-09
Schreiber, William G.; Los Ang.	9-13-08
Schweitzer, D. A.; Los Angeles	6-13-11
Scott, Edwin J.; Los Angeles	1- 6-09
Scott, H. A.; Downey	3-26-11
Seccombe, A. H.; Los Angeles	4-26-11
Selby, L. J.; Los Angeles	11-19-10
Sellye, Glenn C.; Los Angeles	2-23-10
Selph, E. E.; Los Angeles	11-10-07
Sentons, Louis; Los Angeles	3- 8-08
Sepulveda, A. J.; San Pedro	7-19-09
Sexton, J. B.; Los Angeles	2-24-08
Shafer, A. C.; Los Angeles	12-15-09
Shank, E. S.; Los Angeles	3-24-09
Shaw, John K.; San Pedro	10-14-07
Shea, Richard P.; Los Angeles	5-21-11
Shellenberger, W. E.; Los Ang.	10-15-10
Shelley, W. F.; Los Angeles	10-22-10
Shenk, John W.; Los Angeles	12- 7-07
Sherer, E. T.; Los Angeles	10-16-10
Sherer, J. C.; Glendale	6-23-09
Sherriff, W. J.; Los Angeles	10-18-09
Shinn, C. L.; Los Angeles	11-16-08
Shirkey, M. A.; Los Angeles	6-23-09
Shirley, Lina E.; Los Angeles	5-28-08
Shockley, Laura M.; Los Ang.	2- 8-11
Shutt, Jennie; Los Angeles	1-28-09
Siemer, Henry; Los Angeles	9-20-09
Siemon, Alfred; Whittier	9-17-10
Silent, Edward D.; Los Angeles	4- 5-09
Simmons, J. B.; Redondo	9-29-09
Simmons, Jesse; Los Angeles	4-27-10
Simons, S. A.; Los Angeles	12-27-08
Skinner, George A.; Long Beach	12- 1-09
Slosson, C. A.; Monrovia	3- 2-09
Slosson, F. A.; Monrovia	10-22-10
Slosson, Leonard B.; Los Ang.	9- 7-08
Smith, A. I.; Los Angeles	6-11-10
Smith, Caroline E.; Watts	3-19-10
Smith, C. F.; Los Angeles	2-19-11
Smith, Chester; Los Angeles	10-15-10
Smith, C. L.; Azusa	3-11-10
Smith, D. F.; Los Angeles	9-23-09
Smith, Dave F.; Los Angeles	8-21-09
Smith, Edwin; Los Angeles	11- 8-10
Smith, G. A.; Los Angeles	12-12-08
Smith, G. M.; Redondo Beach	5-24-10
Smith, Isaac S.; Los Angeles	6- 9-08
Smith, J. H.; Los Angeles	7-13-10
Smith, J. Tracy; Los Angeles	1- 7-11
Smith, M. E.; Los Angeles	12- 8-10
Smith, O. E.; Los Angeles	4-26-10
Smith, Samuel B.; Los Angeles	9- 5-09
Smith, T. G.; Ocean Park	10-26-07
Smith Victoria A.; Los Angeles	5-24-10
Smith, Weightman; Los Angeles	1-23-11
Smithers, A. H.; Los Angeles	2- 9-09

LOS ANGELES COUNTY—Continued.

Name and Residence.	Com'n Expires.
Snavely, Mina V.; Los Angeles	5- 5-10
Snell, William L.; Los Angeles	6-22-10
Snover, F.; Los Angeles	9- 1-10
Snyder, Albert R.; Los Angeles	3-30-11
Soar, Wiliam H.; Los Angeles	12-20-08
Soule, Lee L.; Los Angeles	2-17-09
Southerland, C. L.; Los Angeles	11-11-09
Spangler, D. E.; Los Angeles	8-21-09
Sparkman, Hugh; Los Angeles	8-21-09
Sparling, Harvey; Los Angeles	12-26-10
Spaulding, E. W.; Inglewood	12-31-08
Spaulding, Murillo P.; Los Ang.	9-16-09
Spaulding, W. A.; Los Angeles	4-15-11
Speck, Joseph R.; Ocean Park	3-25-09
Spence, Jay; Los Angeles	4- 9-10
Spencer, I. L.; Los Angeles	1-22-10
Spencer, T. J.; Los Angeles	6-26-09
Spicer, G. M.; Long Beach	9-28-10
Springer, Isaac; Pasadena	3- 2-09
Sproul, Frank P.; Los Angeles	3-22-11
Stafford, W. P. L.; Los Ang.	5-27-09
Stanley, Charles E.; Glendale	12- 4-10
Stassforth, R. A.; Los Ang.	2-10-08
Stearns, R. S.; Los Angeles	4- 1-11
Stedman, C. N.; Los Angeles	9-22-09
Stedman, J. C.; Los Angeles	4-27-08
Steele, John C.; Santa Monica	5- 3-10
Stepan, Albert F.; Los Angeles	3-18-11
Stephens, Charles M.; Los Ang.	5-20-11
Stephenson, F. A.; Los Angeles	9-15-07
Stepper, A. G.; Los Angeles	3-29-10
Sternberg, R. C.; Glendale	3- 3-10
Sterling, G. L.; Ocean Park	5-15-10
Stevens, Alice J.; Los Angeles	3-18-09
Stevens, F. W.; Long Beach	11-13-09
Stevens, William F.; Long Beach	1- 9-10
Stevens, William S.; Long Beach	7-28-07
Stewart, Charles J.; Long Beach	9- 7-08
Stick, J. C.; Los Angeles	3-11-11
Stieglitz, H.; San Pedro	11-26-10
Stilson, E. S.; Los Angeles	12-18-09
Stone, G. S.; Long Beach	2-23-10
Stoddard, Z. S.; Los Angeles	12-21-10
Stodden, J. H. G.; Los Angeles	4- 4-10
Storment, J. C.; Pomona	4-27-08
Storrs, H. E.; Los Angeles	4- 1-09
Stout, Alexander M.; Arcadia	6-10-11
Streeton, Joseph; Los Angeles	3-12-10
Strong, Robert; Pasadena	10- 1-10
Stuart, James; Los Angeles	1-20-10
Sturdevant, C. V.; Pasadena	2- 8-11
Stutsman, C. A.; Los Angeles	5-26-10
Sues, B.; Santa Monica	9-25-10
Sullivan, J. F.; Los Angeles	2- 8-08
Sullivan, S. L.; Los Angeles	10-19-10
Summers, C. A.; Los Angeles	4-27-09
Sutton, Charles T.; Los Angeles	9- 7-10
Swain, Kittie G.; Whittier	3-28-08
Swan, Lorin A.; Los Angeles	3-11-11
Swanwick, J. W.; Los Angeles	10-30-10
Symons, W. J.; Los Angeles	4-27-10
Taber, Nina H.; Whittier	9-20-10
Taft, Fred H.; Santa Monica	12-20-09
Tandy, Arthur E.; Los Angeles	8-16-09
Tanner, R. R.; Santa Monica	5- 4-10
Tappan, Clair S.; Los Angeles	5- 9-10
Tappeiner, Louis P.; Los Ang.	12-18-09
Tate, F. H.; Huntington Park	2-20-09
Tatum, Joseph T.; Los Angeles	3-25-09
Taylor, B. Frank; S. Pasadena	1-21-11
Taylor, E. B.; Long Beach	6- 1-09
Taylor, Edward E.; Monrovia	5- 7-11
Taylor, Ernest G.; Los Angeles	1- 3-09
Taylor, George W.; Whittier	12- 4-09
Taylor, J. M.; Los Angeles	7-18-10
Taylor, Jessie F.; Acton	2-28-09
Taylor, W. B. B.; Sawtelle	10-22-07
Taylor, W. E.; Los Angeles	4- 6-08
Teagarden, J. B.; Dolgeville	5-28-10
Tevis, O. B.; Los Angeles	2- 8-10
Thom, Cameron Du Hart; Glendale	12- 4-10
Thom, E. P.; Los Angeles	3- 8-08
Thompson, Charles H.; Pasadena	8- 9-10
Thompson, C. S.; Hynes	11-23-10
Thompson, E. M.; Los Angeles	2-23-10
Thompson, F. H.; Los Angeles	1-21-08
Thompson, L. E.; Los Angeles	7-11-09
Thompson, N. W.; Alhambra	6- 7-09
Thorn, C. C.; Los Angeles	9-28-08
Thorne, W. B.; Los Angeles	11- 9-07
Thornberry, A. F.; Los Angeles	12-31-10
Threlkeld, E. R.; Los Angeles	3-18-09
Threlkeld, J. B.; Los Angeles	10-31-09
Throwbridge, Rosalie W.; Los A.	4-16-10
Thurner, G. A.; Los Angeles	12- 4-10
Titus, Clara E.; Los Angeles	11- 9-09
Todd, Robert A.; Los Angeles	11- 6-07
Todd, Samuel L.; Los Angeles	1-31-11
Toolen, Minnie M.; Los Angeles	6-19-11
Tracy, Lillian A.; Pasadena	11-22-10
Treosti, N.; Los Angeles	6- 7-09
Tressler, S. P.; Los Angeles	10-19-09
Truitt, W. L.; Los Angeles	12-17-08
Truitt, E. P.; Norwalk	3-11-08
Trump, Henry A.; Los Angeles	4- 3-09
Tucker, William A.; Long Beach	4-23-11
Tufts, A. H.; Pomona	7-17-09
Turnbull, Mark; Los Angeles	2-11-11
Turpin, S. G.; Pasadena	4- 9-10
Twycross, S. R. G.; Sierra Madre	5- 7-11
Tyrrell, Frank G.; Los Angeles	3-18-11
Udell, H. G.; Monrovia	2- 8-11
Utt, Olive; Los Angeles	2- 8-11
Vaile, C. S.; Claremont	6-24-08
Van Horne, E. B.; Los Angeles	3-30-10
Van Epps, T. C.; Los Angeles	1- 7-09
Van Etten, Albert S.; Pasadena	12- 7-07
Van Syckle, Geo. W.; Hollywood	4-12-09
Vanvranken, D. A.; Los Angeles	5-27-09
Variel, W. J.; Los Angeles	5-13-08
Vawter, E. J.; Ocean Park	1-19-10
Vawter, Jr., E. J.; Los Angeles	5-10-11
Vernon, Ellery P.; Los Angeles	1- 2-10

LOS ANGELES COUNTY—Continued.

Name and Residence.	Com'n Expires.
Viall, Alice C.; Los Angeles	1-29-08
Vollmer, Lillie; Los Angeles	6-26-11
Wachob, J. A.; Los Angeles	8-10-07
Wade, C. Howard; Hollywood	9-15-08
Wadsworth, Thomas S.; Los Ang.	3- 6-09
Wager, John; Los Angeles	8-31-07
Wakeley, Frank O.; Los Ang.	4- 1-09
Wales, Zena B.; Los Angeles	5- 7-11
Walker, C. J.; Long Beach	4-25-08
Walker, E. R.; Hollywood	11-30-10
Walker, Irving M.; Los Ang.	7-30-10
Walker, James H.; Acton	10-10-09
Walker, Jr., R. S.; Los Angeles	3-19-10
Walker, T. J.; Fernando	10- 8-08
Wallace, Jr., D. C.; Los Angeles	3-29-10
Wallace, Harry H.; Los Angeles	4- 3-09
Wallace, James S.; Los Angeles	7-29-07
Wallace, Robert M.; Dolgeville	11- 7-10
Wallace, Thomas R.; Los Ang.	11-27-07
Walsh, Daniel P.; Los Angeles	12-19-08
Walsh, Frank E.; Los Angeles	1-19-08
Walter, Robert H.; Pasadena	4- 3-11
Walton, Fred A.; Los Angeles	7-26-10
Walton, J. W.; San Pedro	5-14-10
Wamsley, E. A.; Los Angeles	5-31-10
Ward, James P.; The Palms	8-20-10
Ward, V. L.; Pasadena	8-27-10
Warden, Charles D.; Los Ang.	12-12-08
Warden, C. P.; Los Angeles	12-31-10
Warner, E. P.; Covina	3-26-11
Warren, George M.; Los Angeles	10- 1-10
Washburn, George C.; Los Ang.	1-31-10
Washburn, L. H.; Los Angeles	3-24-09
Washburn, L. L.; S. Pasadena	7-30-10
Waterman, Jesse F.; Los Ang.	5- 5-09
Waterous, T. C.; Hollywood	12-20-09
Watkins, Cora; Los Angeles	5-19-09
Watson, George; Los Angeles	2-16-09
Watson, George B.; Los Angeles	9-29-08
Watson, John W.; Los Angeles	9-11-10
Watt, Thomas A.; Los Angeles	2-11-11
Wayman, H. H.; Soldiers' Home	2-26-10
Wehrle, Edward F.; Los Ang.	1-25-09
Weight, Samuel; Pasadena	3- 6-09
Welch, Charles E.; Los Angeles	10-20-07
Welch, George S.; Los Angeles	10-18-10
Weller, D. R.; Los Angeles	3-22-11
Wellman, Ernest P.; Los Angeles	4- 9-11
Wells, C. E.; Los Angeles	4-25-09
Wells, Thomas A.; Los Angeles	8-25-07
Welte, Caroline; Los Angeles	3- 8-08
West, Victor; Los Angeles	1-14-11
Wentworth, H. C.; Glendora	6- 1-11
Wharton, L. R.; Los Angeles	11-16-08
Wheat, J. L.; Venice	2-12-10
Wheaton, G. F.; Pasadena	11- 9-09
Wheaton, Samuel A.; Los Ang.	5-22-10
Wheeler, Amy W.; Los Ang.	3-20-10
Wheeler, Jr., H. O.; Long Beach	5- 1-11
Wheeler, Lucy E.; Los Ang.	5- 6-08
Whiffen, F. J.; Los Angeles	5- 1-11
Whitaker, M. T.; Los Angeles	5-12-09
White, Harry D.; Los Angeles	8- 9-08
White, John A.; Los Angeles	7-13-10
White, J. C.; Los Angeles	8-23-09
White, J. J.; Pomona	9-26-10
White, U. E.; Pomona	9-13-09
White, W. S.; Los Angeles	2-21-10
Whitehorn, J.; Los Angeles	12- 8-10
Whitham, G. L.; Los Angeles	8- 1-08
Whitney, A. A.; Los Angeles	12-15-07
Wickersham, E. M.; Los Ang.	9-27-09
Wildaman, O. P.; Los Angeles	7-25-07
Wilde, J. M.; Los Angeles	7-20-09
Wilder, J. R.; Los Angeles	5-23-11
Wilhoit, Evelyn E.; Pasadena	11-23-09
Wilkes, Thomas; Los Angeles	7-19-10
Wilkins, A. J.; Ocean Park	8- 8-08
Wilkins, Beatrice; Los Angeles	8-18-08
Wilkinson, L. F.; Los Angeles	8-20-10
Willard, Henry; Los Angeles	2-11-11
Williams, C. B.; Los Angeles	1-14-11
Williams, E. M.; Los Angeles	1- 2-11
Williams, E. V.; Glendale	8- 9-08
Williams, Fred J.; Los Angeles	2- 6-11
Williams, Norman; Los Ang.	3- 8-08
Williams, T. W.; Long Beach	10-23-09
Williams, W. J.; Los Angeles	8- 5-07
Williamson, D.; Pasadena	6- 8-10
Willis, Will H.; Los Angeles	8-10-09
Wilson, A. H.; Los Angeles	2-23-11
Wilson, Calvert; Los Angeles	7-11-08
Wilson, Edna; Los Angeles	2-18-09
Wilson, Emmet H.; Los Ang.	1-12-09
Wilson, George W.; S. Pasadena	2-28-09
Wilson, Hugh C.; Long Beach	12-19-10
Wilson, R.; Santa Monica	11-22-10
Wilson, R. B.; Los Angeles	3-25-08
Wing, Warren A.; Los Angeles	5-23-09
Winslow, Virgil F.; Los Ang.	8-28-10
Winsor, William; Los Angeles	4- 5-11
Winters, Edward; Hollywood	1-22-10
Winquist, Seth; Monrovia	10- 5-10
Wiseman, J. E.; Los Angeles	5-12-09
Wisler, Henry M.; Los Angeles	5-17-11
Wismer, F. W.; Los Angeles	3-18-09
Wolcott, B. S.; Los Angeles	6-14-09
Wolford, Emma; Los Angeles	2-12-10
Wolfrey, George D.; Glendora	12-11-09
Wood, E. G.; Los Angeles	10- 1-10
Wood, J. Perry; Pasadena	9-29-07
Wood, John A.; Los Angeles	4-27-08
Wood, M. E.; Pasadena	2-15-11
Wood, Samuel G.; Los Angeles	4-13-09
Woodruff, F. B.; Los Angeles	7-12-09
Woodward, Ray R.; Whittier	11-15-08
Woodworth, J. H.; Pasadena	4-27-09
Woollacott, A. H.; Los Angeles	4-11-11
Wooster, Lulu; Los Angeles	9-13-10
Worth, C.; Los Angeles	10-17-10
Wortley, B. G.; Los Angeles	10-19-10
Wotkyns, Walter L.; Pasadena	12-29-09
Wright, Arthur; Los Angeles	9-13-10
Wright, Foster C.; Los Angeles	1-19-09

LOS ANGELES COUNTY—Continued.

Name and Residence.	Com'n Expires.
Wynn, Carlyle; Los Angeles	5-31-10
Wyvell, Gilbert F.; Los Angeles	6-13-11
Yarick, H. W.; Los Angeles	10-15-10
Yarroll, Emily E.; Los Angeles	6-13-11
Yates, Ellen J.; Los Angeles	2- 5-11
Yearian, C. H.; Pasadena	8- 9-09
York, John M.; Los Angeles	7-16-10
Young, Robert; Los Angeles	5-14-10
Young, Wm. W.; Long Beach	10- 8-10

MADERA COUNTY.

Total number commissioned for the county, 10.

Name and Residence.	Com'n Expires.
Bentley, Orlando; Grub Gulch	10-10-10
Cole, O. H.; Madera	3- 5-11
Cunningham, Craig; Madera	2-11-11
Fee, F. A.; Madera	12- 2-07
Finney, Katherine; Madera	5-23-11
Hargrove, R. L.; Madera	6- 2-09
Larew, W. H.; Madera	6-15-09
Maze, W. C.; Madera	2- 4-09
McCapes, E. L.; Raymond	6-28-11
McCardle, E. M.; Madera	8-27-10

MARIN COUNTY.

Total number commissioned for the county, 36.

Name and Residence.	Com'n Expires.
Ables, Thomas J.; Tomales	3-13-10
Augustine, S. M.; San Rafael	8-17-09
Barney, C. S.; San Rafael	5- 3-10
Bishop, N. E.; Belvedere	12- 4-09
Bondeson, John A.; Point Reyes Station	10-18-09
Boruck, Alexander; San Anselmo	5-25-11
Bostick, H. P.; Tomales	3-13-10
Boyd, Thos. P.; San Rafael	12-17-07
Butler, Edward I.; San Rafael	2-15-09
Cheda, S. H.; San Rafael	6- 9-10
Cochrane, M. F.; San Rafael	2-10-08
Drahms, A.; San Quentin	9-11-07
Dufficy, M. C.; San Rafael	12-13-10
Fottrell, Thomas; Mill Valley	5-17-11
Harlan, George H.; Sausalito	8-31-07
Hawkins, James S.; Belvedere	1-10-10
Hawkins, Jos. K.; San Rafael	12-17-08
Kelley, J. H.; Tiburon	2-12-10
Keys, James W.; San Rafael	12-28-10
Kipp, John E.; Sausalito	11- 3-09
Lewis, J. E.; Kentfield	6-18-10
Magner, John F.; Mill Valley	9-26-08
Mahony, W. H.; Larkspur	11- 6-09
Martinelli, E. B.; San Rafael	4-25-09
Mockler, C. F.; San Rafael	5- 7-11
Nagle, Jr., P. B.; Sausalito	5-19-09
Norton, S. J.; San Rafael	6- 9-10
Petar, Joseph G.; Bolinas	5-10-10
Phinney, T. W.; Bolinas	6-14-09
Pistolesi, Frank V.; Sausalito	5-31-09
Pryor, Joseph H.; Sausalito	10-16-07
Raymond, Leon V.; Inverness	2-23-08
Roberts, S. H.; Mill Valley	5- 9-10
Shearer, Geo. D.; San Rafael	8-29-09
Studley, A. W.; San Anselmo	3-30-10
Worley, F. B.; Mill Valley	1- 4-10

MARIPOSA COUNTY.

Total number commissioned for the county, 8.

Name and Residence.	Com'n Expires.
Adams, William; Hornitos	3-18-09
Adair, J. A.; Mariposa	12-19-08
Corcoran, J. M.; Mariposa	5-10-11
Hanna, John; Hornitos	12- 9-08
Larew, J. S.; Mariposa	10-26-07
Salter, Nelson L.; Yosemite Val.	5- 9-09
Stolder, R. B.; Mariposa	2-23-11
Wall, John A.; Mariposa	11-15-10

MENDOCINO COUNTY.

Total number commissioned for the county, 55.

Name and Residence.	Com'n Expires.
Albertson, F. C.; Ukiah	5-12-09
Anderson, George P.; Ukiah	11-14-10
Antrim, Joseph; Boonville	10-25-10
Armstrong, Thomas E.; Hopland	1-14-08
Auten, Lee; Willits	12- 6-10
Baechtel, Gordon; Willits	8-15-10
Basham, Thomas A.; Boonville	4- 7-08
Bates, M. M.; Westport	12-29-09
Borden, J. H.; Gualala	10-31-07
Braden, J. H.; Laytonville	2-11-09
Carothers, T. L.; Ukiah	7- 9-10
Cummins, G. W.; Covelo	6-23-09

MENDOCINO COUNTY—Continued.

Name and Residence.	Com'n Expires.
Gilkison, M. A.; Elk	10-11-08
Gillmore, E. P.; Point Arena	10-24-08
Goldberg, C. H.; Covelo	8-21-09
Gonsalves, L.; Fort Bragg	4- 1-11
Greenough, Ralph C.; Albion	10- 8-10
Hall, P. L.; Willits	10- 2-09
Halliday, Charles G.; Ukiah	2-27-11
Halliday, J. C.; Point Arena	2-18-11
Heeser, August A.; Mendocino	5- 2-10
Heeser, William; Mendocino	3-19-10
Held, W. D. L.; Ukiah	3-14-08
Hirsch, Maurice, Ukiah	10-14-07
Hopkins, T. P.; Potter Valley	12-10-10
Huntley, Will; Hopland	1- 9-09
Kenworthy, Lee; Willits	4-21-09
Kingren, J. W.; Elk	12-31-08
Lane, John C.; Manchester	2-11-11
Lobree, Philip; Point Arena	1- 6-10
Mannon, C. M.; Ukiah	1-17-10
Mannon, J. M.; Ukiah	8-23-08
McNab, John L.; Ukiah	7-28-08
McPherson, John A.; Andersonia	9-23-08
Murray, J. F.; Mendocino	5-14-10
Peery, W. M.; Ukiah	4- 6-09
Peirsol, J. K.; Fort Bragg	1-21-11
Poage, W. G.; Ukiah	6- 6-10
Preston, J. W.; Ukiah	9- 5-07
Rohrbough, C. W.; Covelo	8-17-07
Ruddock, J. C.; Ukiah	2- 5-11
Sanford, J. B.; Ukiah	3-12-10
Standish, P. F.; Albion	11-13-09
Stickney, F. W.; Caspar	1-23-11
Suhr, Christine; Wendling	6- 9-10
Swortfiguer, E. F.; Willits	3- 2-09
Thatcher, Arthur J.; Ukiah	11-19-10
Thomas, J. R.; Ukiah	6- 6-10
Thomas, W. P.; Ukiah	6- 8-07
Thompson, Albert D.; Elk	4-23-11
Walker, C. M.; Elk	4- 5-11
Weller, H. A.; Fort Bragg	10-21-09
Whipple, F. A.; Fort Bragg	1-24-11
Williams, W. L.; Albion	9- 4-10
Wilson, C. E.; Talmage	10-20-08

MERCED COUNTY.

Total number commissioned for the county, 25.

Name and Residence.	Com'n Expires.
Berry, B.; Merced	9-17-10
Dickinson, S. W.; Le Grand	6-17-08
Farrar, Frank H.; Merced	11-20-09
Freeman, C. O.; Los Banos	12- 7-07
Harrell, C. B.; Merced	10-14-07
Hart, J. B.; Merced	6-19-11
Hayes, W. E.; Los Banos	2-24-08
Holdsworth, Jessie; Merced	3-29-09
Johnson, J. A.; Los Banos	5-10-11
Jones, E. R.; Los Banos	7-13-08
Kahl, George A.; Le Grand	12-23-07
Knox, J. W.; Merced	12- 4-09
Knutson, K.; Turlock	1- 2-10
Law, T. C.; Merced	9- 7-09
Marks, C. H.; Merced	1-14-11
McKain, E. J.; Merced	3-28-08
Neighbor, G. B.; Snelling	2- 8-11
Ostler, J. R.; Colony Center	4-30-10
Purdy, W. H.; Los Banos	4-15-09
Shaffer, H. S.; Merced	3-19-10
Shannon, S. J.; Dos Palos	5-17-11
Shrider, G. F.; Merced	3- 7-11
Simonson, J. H.; Merced	4- 1-11
Toscano, James V.; Los Banos	5- 1-11
Wood, M. D.; Merced	5-12-09

MODOC COUNTY.

Total number commissioned for the county, 22.

Name and Residence.	Com'n Expires.
Ballard, T. H.; Canby	9-15-08
Bonner, E. C.; Alturas	1-14-11
Broaddus, W. D.; Fort Bidwell	7- 5-08
Bush, F. E.; Cedarville	9- 4-10
Callaghan, J. P.; Alturas	1-29-11
Carter, John L.; Cedarville	7- 6-07
Dunlap, C. H.; Fort Bidwell	2-26-11
Forrest, Mary C.; Alturas	12-22-08
Johnstone, T. H.; Cedarville	11-26-10
Kresge, Nathan S.; Canby	4-26-10
Lester, K. M.; Alturas	7-19-08
Lowell, Walter R.; Fort Bidwell	10-19-09
Pabst, Louis N.; Cedarville	2-11-09
Page, W. E.; Lookout	12-24-07
Sharp, J. T.; Alturas	6-22-10
Shartel, A. F.; Alturas	5-13-08
Stanley, R. H.; Cedarville	3-30-08
Stewart, J. H.; Alturas	8-21-09
Thompson, A. B.; Likely	2-11-09
Walkins, C. T.; Davis Creek	2-18-09
Wilson, E. M.; Adin	12- 9-08
Yates, May; Alturas	2- 3-09

MONO COUNTY.

Total number commissioned for the county, 8.

Name and Residence.	Com'n Expires.
Benedict, E. A.; Mono Lake	9-11-09
Fowler, D. B.; Benton	5-28-11
Hakes, O. F.; Bodie	7- 6-09
Lazard, A.; Bodie	11-30-10
Parker, P. R.; Bridgeport	9- 2-07
Smith, S. M.; Masonic	1- 3-11
Virden, W. H.; Bridgeport	12-29-09
Watkins, R. G.; Coleville	3-11-11

MONTEREY COUNTY.

Total number commissioned for the county, 66.

Name and Residence.	Com'n Expires.
Alexander, J. K.; Salinas	9- 8-07
Alexander, Roy L.; Salinas	1- 4-11
Alexander, W. G.; Pacific Grove	5-28-08
Arguella, L. L.; Chualar	2- 3-09
Bardin, J. A.; Salinas	7-26-09
Berry, F. S.; Monterey	11-14-10
Besse, John N.; King City	10-19-09
Bingaman, W. H.; Soledad	11- 9-07
Browne, J. H.; Salinas	4- 1-11
Camp, Fred; Pacific Grove	8-13-10
Carr, Charles; Monterey	10- 7-09
Clark, Frank S.; Salinas	7-16-10
Clark, T. P.; Castroville	9-28-08
Clark, W. H.; Salinas	10- 4-09
Coan, J. W.; Salinas	6-25-11
Coffey, Charles H.; Gonzales	4-14-10
Davidson, W. M.; Pacific Grove	3-26-10
Dorn, C. D.; Salinas	1-17-11
Dougherty, G. A.; Salinas	8-19-07
Eardley, B. A.; Salinas	10-16-07
Eckhardt, G. W.; Pacific Grove	4- 7-08
Ellis, F. W.; Pacific Grove	11-26-10
Feliz, F. P.; Salinas	12-28-08
Filcher, W. B.; Pacific Grove	6-20-08
Fitch, A. P.; Salinas	2- 5-08
Fitzsimmons, A. M.; Pac. Grove	4- 5-11
Fretwell, John W.; Parkfield	7-13-07
Gould, Jr., G. S.; Pacific Grove	2- 4-09
Grimes, R.; San Ardo	7-26-08
Griswold, William; San Lucas	2-12-10
Harris, Charles S.; Pacific Grove	2- 4-09
Hidalgo, R. A.; Fort Romie	4-23-11
Hove, C. G. V.; Monterey	2-13-09
Hudson, W. G.; Salinas	7-10-09
Husted, E. S.; Del Monte	11-10-09
Iverson, John; Chualar	7-20-08
Jenison, Wm. T.; Pacific Grove	5- 8-10
Kelly, John J.; Salinas	4-12-08
Lambert, Thomas G.; Monterey	1- 6-10
Lang, F. H.; Salinas	9-21-07
Lazier, John C.; Gonzales	5- 7-11
Lehr, Henry P.; Greenfield	1- 6-10
Little, Edith; Monterey	10- 5-08
Mack, Silas W.; Monterey	1-15-10
Norris, Walter E.; Salinas	11-13-09
Pence, W. M.; Salinas	2-17-09
Pinkerton, William; Pleyto	2-21-10
Pryor, J. P.; Pacific Grove	10-21-19
Quinton, William; Salinas	3-18-09
Rowling, J. W.; Salinas	10-26-07
Renison, Thomas; Salinas	4-22-09
Rodrick, David; Monterey	12-19-10
Rosendale, C. B.; Salinas	12-14-10
Sandholdt, William; Monterey	2-11-09
Shaw, W. C.; Monterey	4- 9-11
Slevin, Louis S.; Carmel-by-the Sea	2-24-08
Smith, E. C.; Pacific Grove	4-27-09
Tidball, T. T.; Jolon	1-19-10
Towle, W. J.; Monterey	3- 2-09
Underwood, G. B.; Monterey	2- 3-09
Villegas, Y. P.; Soledad	1- 6-10
Wansleben, W. G.; San Lucas	6-19-11
Willey, R. H.; Pacific Grove	1-29-10
Wolfe, J. R.; Sea Side	10-19-10
Wright, D. G.; Bradley	2-12-10
Wyatt, John J.; Salinas	3-29-09

NAPA COUNTY.

Total number commissioned for the county, 42.

Name and Residence.	Com'n Expires.
Arata, August A.; Napa	4-11-11
Armstrong, E. L.; Calistoga	1- 4-11
Bell, E. S.; Napa	2- 5-08
Benjamin, Raymond; Napa	3- 2-09
Bowen, L. M.; Sanitarium	1-23-11
Brown, Albert; Veterans' Home	6- 7-09
Clark, Louis G.; St. Helena	10- 5-10
Clarke, F. M.; Veterans' Home	7-10-09
Coombs, Frank L.; Napa	5- 9-08
Coombs, N. F.; Napa	10-16-09
Crall, George A.; Veterans' Home	1-12-09
Cutler, G. H.; Calistoga	8-26-08
Elgin, W. A.; St. Helena	12-15-07
Fee, George W.; St. Helena	10-26-07
Gans, Robert H.; St. Helena	2-21-09
Henning, W. F.; St. Helena	11-30-08
Hull, A. J.; Napa	12-11-09
Hull, P. R.; Napa	3-22-08
Hunter, John; Napa	11-16-10
Hutchinson, T. B.; Napa	12-11-07
Johnson, J. G.; St. Helena	6- 3-08
Johnston, H. L.; Napa	1-29-10

NAPA COUNTY—Continued.

Name and Residence.	Com'n Expires.
Kelly, W. T.; Napa	10-18-10
Kettlewell, B. F.; St. Helena	5- 7-11
King, E. H.; Napa	4-16-08
King, Percy S.; Napa	1- 4-10
Larney, N.; Veterans' Home	8-22-10
Mackinder, W. A.; St. Helena	2- 8-11
McKenzie, W. D.; Monticello	9-20-10
McKnight, R. W.; Napa	2- 3-08
Mount, T. N.; Napa	5-25-09
Palmer, J. M.; Napa	2- 5-11
Riggins, C. N.; St. Helena	12-21-07
Roberts, George F.; Napa	6-28-10
Rutherford, Wallace; Napa	8-11-07
Seeley, C. B.; Napa	7- 5-10
Silva, Frank M.; Napa	6- 5-11
Simmons, W. T.; Calistoga	10-28-09
Sterling, R. T.; Napa	2-14-11
Trower, Charles E.; Napa	5-10-09
Webber, E. L.; Napa	9-11-09
Webber, Eugene L.; Yountville	10-10-10

NEVADA COUNTY.

Total number commissioned for the county, 32.

Name and Residence.	Com'n Expires.
Arbogast, F. L.; Nevada City	1- 8-11
Barker, C. H.; Grass Valley	3- 9-09
Bonestell, H. S.; Gaston	12-12-08
Brophy, John; Patterson	10-12-10
Coake, A. C.; Truckee	11- 3-08
Ford, Thomas S.; Nevada City	9-26-07
Frank, R. J.; Grass Valley	4-11-11
Garthe, Lee A.; Nevada City	3-18-11
Greany, John J.; Grass Valley	4-23-11
Grenfell, W. J.; Grass Valley	11-20-09
Grissel, E. C.; Washington	4- 7-09
Harris, W. D.; Grass Valley	2-27-11
Hennessy, John T.; Grass Valley	8- 8-10
Jones, George L.; Nevada City	2- 8-10
Kitts, Charles W.; Grass Valley	5- 8-10
Larue, Lloyd S.; Grass Valley	5-10-09
Lichtenberger, C.; Truckee	2- 8-11
Lindley, I. C.; Nevada City	4-16-10
McGlashan, C. F.; Truckee	11-21-09
Moody, H. L.; Truckee	9- 7-08
Mulroy, John; Grass Valley	5-23-11
O'Neill, J. W.; Nevada City	11- 3-08
Phillips, Herb't C.; Grass Valley	11- 9-08
Rapp, John A.; Nevada	1-11-11
Rutherford, F. M.; Truckee	1- 9-09
Searls, Fred; Nevada City	6-22-10
Simonds, P. F.; Nevada City	11-22-10
Thomas, J. M.; Grass Valley	4-29-09
Wagner, S. E.; Boca	11-21-09
Walling, J. M.; Nevada City	1-12-09
Wilson, Charles S.; N. San Juan	1-11-11
Wright, H. J.; Nevada City	4- 1-09

ORANGE COUNTY.

Total number commissioned for the county, 58.

Name and Residence.	Com'n Expires.
Aldrich, F. R.; La Habra	2-14-11
Amerige, E. R.; Fullerton	3- 6-10
Ames, Homer G.; Santa Ana	12-31-10
Anderson, John A.; Orange	8-26-09
Balcom, B. G.; Fullerton	7- 8-08
Bell, J. Howard; Santa Anna	11-16-10
Bishop, Clyde; Santa Ana	5- 4-11
Burlingame, A. H.; Westminster	6-25-11
Cailor, O. T.; Anaheim	1- 5-09
Chaffee, S. E.; Garden Grove	3-18-11
Clayton, W. H. H.; Orange	7- 6-09
Collingo, D. R.; Fullerton	1-19-09
Corbett, J. F.; Huntington Beach	1-24-09
Craddick, S. M.; Orange	1-15-11
Cummings, C. R.; Huntington Beach	5- 8-10
Daniel, F. O.; Santa Ana	7-19-09
Davis, S. M.; Santa Ana	1-31-10
Egan, Richard; Capistrano	9-19-09
Ey, Frank; Santa Ana	3-18-11
Finley, S. H.; Santa Ana	2-13-11
Forgy, Horatio J.; Santa Ana	3- 2-11
Haddock, James R.; Orange	9-11-07
Harris, J. Wiley; Santa Ana	2-23-10
Harris, W. Frank; Santa Ana	2-11-11
Hartwick, Louis M.; Orange	1-28-11
Haskins, W. L. G.; Tustin	8-30-10
Hasson, D. W.; Buena Park	12- 6-08
Head, H. C.; Santa Ana	1- 4-10
Hearn, S. E.; Huntington Beach	10-19-10
Jahrans, Elmer E.; Laguna Beach	7- 9-10
Jones, A. W.; Los Alamitos	7-10-09
Keech, E. E.; Santa Ana	10-14-07
Kuesel, J. L.; Orange	7-18-08
Langley, E. T.; Santa Ana	12- 1-09
Leatherman, C. O.; Huntington Beach	6-27-08
Mansur, F. W.; Santa Ana	1-14-09
Marks, E. J.; Santa Ana	8-10-07
McCord, J. C.; Huntington B'ch	8- 3-10
McFadden, A. J.; Santa Ana	10-28-08
Melrose, Richard; Anaheim	7- 6-09
Morse, C. H.; Santa Ana	3-31-08
Parker, C. E.; Santa Ana	2-21-10
Philbrook, Nathan; Laguna B'ch	6-20-10
Price, J. D.; Garden Grove	3-18-11
Quick, J. G.; Santa Ana	4-20-09
Riggs, Charles A.; Santa Ana	3-29-10

ORANGE COUNTY—Continued.

Name and Residence.	Com'n Expires.
Robbins, O. M.; Santa Ana	3-30-08
Schumacher, P. A.; Fullerton	7-20-09
Scott, W. M.; Santa Ana	2-15-09
Small, J. P.; Orange	7- 5-08
Spencer, F. C.; Anaheim	5-21-11
Stevens, Kate H.; Santa Ana	11- 8-10
Talbert, T. B.; Huntington B'ch	11- 7-10
Tedford, Ed.; Santa Ana	6-26-09
Whidden, Hattie M.; Santa Ana	1-10-10
Williams, R. Y.; Santa Ana	10-10-10
Wyneken, H.; Orange	5- 3-11
Young, W. D.; Huntington Beach	4-21-09

PLACER COUNTY.

Total number commissioned for the county, 43.

Name and Residence.	Com'n Expires.
Arthur, W. R.; East Auburn	5-31-09
Baxter, Elmer M.; Emigrant Gap	6-10-11
Chamberlain, L. L; Auburn	12-27-08
Duryea, F. A.; Lincoln	11-17-07
Egger, J. S.; Rocklin	6-27-10
Falconer, D.; Colfax	12-28-09
Fippins, W. W.; Penryn	11- 6-07
Fleming, A. C.; Lincoln	1-25-11
Fletcher, Esther M.; Rocklin	12-27-08
Freeman, Ella M.; Cisco	5-27-09
Fulweiler, John M.; Auburn	5- 4-09
Garrison, E. A.; Forest Hill	11-26-10
Gray, Harry J.; Lincoln	5-10-11
Haley, Justice U.; Tahoe	9-24-10
Hall, Alfarata R.; Newcastle	10-31-08
Hepburn, George C.; Applegate	1-25-09
Hill, Forrest C.; Roseville	2-26-11
Jansen, Walter; Lincoln	5- 1-11
Kellogg, G. D.; Newcastle	6-19-09
Kuenzly, Jacob; Colfax	3-18-11
Labner, Morris; Colfax	6- 7-09
Laird, W. J.; Rocklin	5-28-11
Landis, J. B.; Auburn	1-11-11
Lardner, W. B.; Auburn	2-12-10
Lukens, G. E.; East Auburn	6-26-09
Macy, C. F.; Iowa Hill	6-10-11
Madden, J. F.; Newcastle	12- 5-10
McKinley, C. D.; Forest Hill	7-27-10
McRae, A. B.; Roseville	6-26-10
Meredith, James D.; Auburn	2- 6-10
Neal, R. L.; Iowa Hill	12-11-09
Pullen, S. J.; Auburn	12-31-10
Roberts, R. W.; Penryn	11-18-07
Robinson, A. K.; Auburn	2-24-10
Rodehaver, W. W.; Auburn	2-23-11
Sawtell, William; Roseville	6-26-10
Sowden, W. P.; Towle	10-31-09
Taber, Ben P.; Auburn	1-22-10
Turner, Jr., F. W.; Loomis	4- 4-10
Tuttle, Charles A.; Auburn	1-28-09
Van Eman, H. L.; Michigan Bluff	2-23-11
Walden, J. M.; Rocklin	2-11-11
Wallace, Lee E.; Auburn	3-14-09

PLUMAS COUNTY.

Total number commissioned for the county, 23.

Name and Residence.	Com'n Expires.
Bidwell, A. R.; Greenville	3- 5-11
Borden, F. W.; Quincy	11-13-07
Boyden, G. E.; Taylorville	5-10-11
Boyle, J. A.; Quincy	5- 7-11
Clough, Leon L.; Quincy	12-28-10
Costar, R. A.; Prattville	8-21-09
Flynn, J. H.; New Mohawk	10- 7-09
Emmons, T. F.; Greenville	8-22-07
Hall, W. W.; Greenville	5- 1-11
Hamblin, W. L.; Crescent Mills	12-28-09
Hodgkins, G. W; Crescent Mills	9-18-07
Hughes, L. H.; Beckwith	12-28-09
Jones, James; La Porte	7-29-07
Kerr, M. C.; Crescent Mills	7-22-07
Kling, L. A. H.; Quincy	12-23-07
Long, Allen J.; Beckwith	10-11-09
Mandeville, F. C.; Nelson Point	8-10-07
Martin, Richard; Chilcoot	4-26-11
Moncur, J. O.; Quincy	10-16-07
Murray, J. R.; Greenville	3-22-11
Peter, L. N.; Quincy	1-14-09
Schuld, William; La Porte	7-16-07
Sheldon, C. A.; Spanish Ranch	11-28-09

RIVERSIDE COUNTY.

Total number commissioned for the county, 85.

Name and Residence.	Com'n Expires.
Andrews, Hattie E.; Corona	11-27-07
Bamberger, Lester; Riverside	10-29-10
Barnett, C. L.; Temecula	12-21-10
Barton, C. W.; Riverside	11- 7-10
Best, Raymond; Riverside	4-27-10
Brown, T. S.; Riverside	5-26-10
Browning, D. M.; Corona	9- 5-09
Bush, B. B.; Riverside	3-18-09
Carnahan, H. L.; Riverside	1-25-09
Castleman, P. S.; Riverside	7- 1-08

RIVERSIDE COUNTY—Continued.

Name and Residence.	Com'n Expires.
Clayton, John M.; Hemet	1- 5-09
Compton, C. L.; Thermal	10-25-10
Condon, Margaret; Riverside	1-23-11
Correll, W. A.; Riverside	1-11-11
Dennis, G. C.; Riverside	3-24-09
Dinsmore, W. T.; Riverside	12- 1-09
Dole, George H.; Riverside	7-28-07
Downs, Nellie M.; Riverside	2-16-09
Dunbar, Harry; Riverside	5- 1-11
Estudillo, Miguel; Riverside	11-12-10
Evans, Lyman; Riverside	4-11-11
Filkins, C. W.; Riverside	10-24-08
Fraser, H. M.; Riverside	3-21-09
Freeman, G. R.; Corona	3-20-10
French, George A.; Riverside	8- 1-08
Gates, S. V.; Perris	1-15-10
Gill, Lafayette; Riverside	6-10-11
Gray, J. A.; Beaumont	11- 7-09
Gyger, Charles E.; Perris	5- 3-11
Hall, F. G.; Riverside	11- 6-09
Hamilton, C. D.; Banning	1-14-11
Harger, K. D.; Lakeview	2- 9-08
Harris, W. H.; Thermal	9-16-08
Harvnot, L. O.; Riverside	9-23-08
Hibbard, H. C.; Riverside	5-14-09
Hurd, T. D.; Riverside	10- 8-10
Iserloh, Julia; Riverside	2-19-11
John, C. R.; Banning	12- 1-08
Kennedy, T. E.; Riverside	4- 9-11
King, J. A.; Riverside	5-20-11
Kingman, G. A.; Riverside	12-14-10
Kuhl, Hugo; Indio	6-13-08
Kuhns, J. T.; Elsinore	5-10-09
Leffingwell, S. W.; Hemet	2-16-08
Lewis, D. W.; Riverside	12- 4-09
Lord, Daniel; Corona	12-21-10
Maloy, Walter C.; Perris	5-28-11
Martin, Achilles; Riverside	10- 7-09
Mawby, C. E.; Coachella	12-28-09
Maynard, Malachi; Riverside	9- 1-10
McClure, R. R.; Riverside	6-11-08
McFarland, C. L.; Riverside	1- 3-09
Merriam, John L.; Corona	4-21-09
Mosgrove, Mabel B.; Riverside	1- 2-08
Myers, Jesse D.; Arlington Sta.	3-31-08
Noble, Pearl T.; Riverside	11- 3-08
Noland, Dan V.; Riverside	9-16-08
Paddock, J. E.; Riverside	12-23-08
Palmer, Lyla; Riverside	6-14-10
Pedley, Francis X.; Arlington	11-23-09
Pelton, S. D.; Riverside	1-25-10
Plimpton, Homer A.; Perris	5-10-09
Potter, Harvey; Riverside	5-12-09
Purington, W. A.; Riverside	5-12-09
Railsback, Francis; Riverside	2-11-11
Randall, William G.; Riverside	12- 7-07
Rowe, E. E.; Riverside	1-21-08
Ryan, J. W.; San Jacinto	2-21-10
Scales, J. H.; Hemet	4-26-11
Seares, E. C.; Riverside	11-22-08
Shepherd, W. P.; Riverside	11-10-09
Skinner, George A.; Riverside	8-23-09
Stahl, H. K.; Riverside	1-29-10
Stocksleger, P. W.; Riverside	5-19-09
Studabecker, W.; Riverside	5-15-09
Sweet, Harry N.; Corona	10- 1-10
Terpening, M.; Corona	3-18-11
Tetley, Frank A.; Riverside	8-26-09
Twogood, M. J.; Riverside	2-23-11
Vawter, William; San Jacinto	4-27-09
Waddingham, E. F.; Riverside	5-31-08
Waite, C. E.; Riverside	5-31-08
Wall, Peter; Elsinore	3-23-10
Wallace, Helen M.; Riverside	7-25-10
Westerfield, J. M.; Banning	10- 7-09

SACRAMENTO COUNTY.

Total number commissioned for the county, 155.

Name and Residence.	Com'n Expires.
Aubertus, A. M.; Sacramento	12-24-10
Anderson, Nora B.; Sacramento	2-18-11
Ashley, Edith B.; Sacramento	12-27-08
Atkinson, Frank F.; Sacramento	3-11-11
Baker, C. W.; Sacramento	1-11-11
Bassett, George C.; Sacramento	4- 4-08
Bauer, John J.; Sacramento	1-23-09
Beckwith, C. M.; Sacramento	10-12-10
Bidwell, C. H. S.; Sacramento	4-12-08
Blair, J. A.; Sacramento	2-18-08
Bliss, Charles A.; Sacramento	1- 6-10
Bloomer, F. R. M.; Sacramento	5-10-11
Bollenbacher, H. C.; Sacramento	1-21-11
Bradford, H. B.; Sacramento	6-15-09
Brooke, Roy L.; Sacramento	3-11-11
Brown, J. Frank; Sacramento	1-10-10
Brown, John S.; Walnut Grove	10- 9-07
Brown, W. M.; Ryde	5- 6-08
Bruncken, Ernest; Sacramento	7-31-09
Bugbey, B. N.; Sacramento	1- 7-11
Burnham, J. H.; Folsom	11-21-09
Burnside, Nellie A.; Sacramento	1-27-10
Busick, C. O.; Sacramento	7-12-08
Butler, J. W.; Sacramento	8-27-10
Campbell, J. J.; Galt	9- 5-09
Carly, J. C.; Sacramento	6-10-09
Casey, J. S.; Sacramento	4-23-11
Christiansen, T. H.; Sacramento	12-26-10
Colclough, W. H.; Sacramento	12- 5-10
Corby, May R.; Sacramento	12- 5-10
Cornell, J. D.; Sacramento	12-24-10
Cox, J. P.; Folsom	1-31-10
Daly, J. S.; Walnut Grove	10-20-07
De Ligne, A. A.; Sacramento	1-24-10
Devine, James B.; Sacramento	5- 7-11
Devlin, W. H.; Sacramento	9- 1-09
Dockstader, Belle; Sacramento	1- 7-11
Driver, B. F.; Sacramento	1-10-09

SACRAMENTO COUNTY—Continued.

Name and Residence.	Com'n Expires.
Driver, P. S.; Sacramento	6- 1-09
Dunn, C. H.; Sacramento	9-29-09
Earhart, Sallie W.; Sacramento	2-21-10
Elliott, Arthur W.; Sacramento	3-23-10
Elliott, C. A.; Sacramento	5- 3-09
Fay, M. L.; Sacramento	12-19-10
Filmer, Arthur; Sacramento	4- 6-10
Filmer, Jr., Arthur; Sacramento	4-16-10
Fink, A. R.; Sacramento	11-13-10
Finn, Maurice E.; Sacramento	4-17-10
Gardiner, John W.; Isleton	3-20-10
Gardiner, P. H.; Isleton	4-15-09
George, W. F.; Sacramento	11-27-09
Gett, W. A.; Sacramento	7- 6-07
Glenn, M. C.; Sacramento	10-11-09
Gloria, W. S.; Sacramento	8-23-09
Goethe, Charles M.; Sacramento	6-27-10
Goethe, C. W.; Sacramento	7-20-10
Goethe, H. J.; Sacramento	11- 1-10
Govan, J. E.; Sacramento	7- 5-10
Harris, C. B.; Sacramento	7- 6-07
Hart, S. R.; Sacramento	11- 6-07
Hasman, J. L.; Sacramento	1- 2-08
Hassett, Alice; Sacramento	4- 5-08
Hatfield, V. L.; Sacramento	5-13-08
Hauser, W. R.; Sacramento	3-16-10
Hawk, E. L.; Sacramento	10-24-09
Heisen, A. C.; Sacramento	3-12-10
Hickman, Frank; Sacramento	2-12-08
Hindsdale, Lester J.; Sacramento	1-15-10
Hinsey, Wm. W.; Fair Oaks	3-26-10
Hinters, Frank J.; Routiers	2- 7-09
Holl, S. Solon; Sacramento	12- 4-10
Howe, W. S.; Sacramento	1-11-11
Hughes, J. R.; Sacramento	6-16-10
Hulings, B. F.; Sacramento	12-10-10
Huntoon, J. E.; Sacramento	10-21-08
Huston, E. P.; Sacramento	2-14-11
Johns, Fred J.; Sacramento	4-21-09
Johnson, Grove L.; Sacramento	4- 9-10
Johnston, J. R.; Fair Oaks	3-20-10
Johnston, John W.; Sacramento	5- 3-11
Jones, S. H.; Sacramento	1-24-10
Kimbrough, Howard; Sacramento	1-25-10
Kleinsorge, C. E.; Sacramento	2- 2-10
Kleinsorge, W. E.; Sacramento	4-22-08
Kramer, George W.; Sacramento	7-25-10
Kromer, George; Sacramento	3-18-08
Krueger, Doris M.; Sacramento	6-13-11
Landsborough, L. M.; Florin	7-24-09
Lane, Alvina L.; Sacramento	6- 7-09
La Rue, Jr., H. M.; Sacramento	3- 1-08
Latta, W. A.; Sacramento	8-22-07
Lavelle, B. W.; Sacramento	2-27-11
Lawrence, F. Leo; Sacramento	10-19-10
Leonard, B.; Sacramento	3-26-10
Luttig, Henry J.; Franklin	3- 1-10
Michel, Jr., F. E.; Sacramento	2- 1-11
Mier, C. W.; Sacramento	2-14-11
Miller, Arthur E.; Sacramento	1-15-10
Miller, J. H.; Sacramento	4-16-10
McClelland, H. A.; Sacramento	5-25-09
McCurdy, A. H.; Sacramento	12-19-09
McDonough, J. G.; Represa	6-12-09
McKinistry, J. K.; Galt	8-14-09
McKisick, R. T.; Sacramento	8-10-08
MacMasters, H. G.; Sacramento	3- 4-11
Madsen, A. J.; Sacramento	11-24-07
Martyr, Robert; Sacramento	3-11-11
Mazzini, Adrian; Sacramento	6- 1-11
Needham, Irving; Sacramento	2- 8-11
Newsham, R. V.; Sacramento	3-30-11
Noble, W. R.; Sacramento	3-20-10
O'Brien, Frank J.; Sacramento	2- 8-08
Olson, Alfred; Sacramento	1-10-10
Panabaker, E. E.; Sacramento	9-30-08
Peck, Fred S.; Sacramento	5-28-11
Phipps, W. T.; Sacramento	5- 4-08
Pierson, Elita E.; Sacramento	2-28-11
Pierson, H. L.; Sacramento	2-27-11
Platnauer, R.; Sacramento	6- 2-09
Prewett, James O.; Sacramento	8- 3-09
Renfro, W. F.; Sacramento	6- 7-11
Reynolds, A. B.; Sacramento	4-15-11
Robertson, C. C.; Sacramento	4- 2-10
Robinson, Geo. P.; Sacramento	5-18-09
Schubert, Cecile L.; Sacramento	6-22-10
Seymour, A. M.; Sacramento	6-16-10
Sherwood, F. E.; Sacramento	10-23-10
Shinn, A. L.; Sacramento	6- 3-08
Shinn, R. L.; Sacramento	11- 5-08
Simmermacher, Alma B.; Sac'to	5-31-10
Smith, Albert D.; Sacramento	3-26-10
Smith, Brainard F.; Represa	6- 7-11
Smith, S. B.; Sacramento	11-13-07
Smith, W. J.; Vorden	11-30-10
Smithson, F. H.; Sacramento	5- 3-11
Soule, Almer P.; Sacramento	10-31-10
Soule, E. G.; Sacramento	4- 9-08
Springstead, E. W.; Elk Grove	5-13-08
Starling, G. W.; Sacramento	6-14-09
Stipp, Florence R.; Sacramento	9-28-10
Storror, Laura P.; Sacramento	2-28-09
Strobel, Carl; Sacramento	7-30-10
Tennyson, A. C.; Sacramento	3-30-11
Thompson, Mabel E.; Sac'to	11- 2-10
Triplett, Albert L.; Sacramento	12- 1-09
Twogood, E. G.; Sacramento	7- 1-09
Wahrhaftig, M. S.; Sacramento	2-12-10
Waring, Ray C.; Sacramento	2-26-08
Waring, Robert A.; Sacramento	7- 7-10
Wharton, Z. F.; Sacramento	11- 7-08
Winchester, Vera A.; Sacramento	8-22-10
Wiseman, T. T.; Sacramento	3-11-08
Wright, C. E.; Sacramento	11-17-07
Wulff, H. F. G.; Sacramento	4- 2-10
Young, Lou R.; Sacramento	7-25-07

SAN BENITO COUNTY.

Total number commissioned for the county, 13.

Name and Residence.	Com'n Expires.
Agnew, Gilmore; Hollister	5-28-10
Berg, George; Panoche	2-17-08
Briggs, N. C.; Hollister	1- 4-11
Higby, William; Hollister	6- 5-10
Hudner, John L.; Hollister	2-18-11
Jean, George W.; San Juan	10- 5-07
Langford, S. H.; Llanada	12- 4-09
Moore, G. H.; San Juan Bautista	5-20-11
Patton, Ina; Hollister	4- 1-11
Pearce, E. A.; San Juan	4-15-11
Scott, H. W.; Hollister	5- 2-10
Shaw, C. J.; Hollister	6- 5-10
Thornton, L.; Tres Pinos	4- 9-10

SAN BERNARDINO COUNTY.

Total number commissioned for the county, 118.

Name and Residence.	Com'n Expires.
Allen, Halsey; Redlands	10-31-09
Allison, C. L.; San Bernardino	6-13-11
Amos, M. T.; Silver Lake	10- 1-10
Bailie, Norman A.; San Ber'dino	7-26-10
Baker, Clifford J.; San Ber'dino	6-26-10
Benjamin, I.; San Bernardino	6- 1-11
Bidelman, E. A.; San Bernardino	9-16-09
Blake, W. T.; Manvel	11-30-07
Boyd, James H.; San Bernardino	4-22-08
Bradley, E. W.; Chino	9-15-08
Brent, I. D.; Redlands	5-28-11
Brock, A. E.; Redlands	10-18-10
Brown, Jr., John; San Ber'do	9-20-10
Brown, T. A.; Barnwell	4-26-11
Brydolf, Robert A.; San Bern'do	5-28-11
Butler, G. E.; Needles	5- 8-09
Campbell, Eugene C.; Redlands	9-19-09
Campbell, John E.; Redlands	12- 6-08
Campbell, Walter M.; Redlands	4-14-10
Carroll, James; Needles	3- 3-10
Cates, Willis A.; Crackerjack	3-12-11
Cave, B. W.; Redlands	10-12-07
Chase, Herbert H.; San Bern'do	7- 5-10
Clark, Fred A.; Redlands	10- 4-09
Clark, L. W.; Redlands	10-25-10
Coapman, W. J.; Needles	4- 5-11
Conger, W. S.; San Bernardino	7-24-10
Cook, R. L.; Hesperia	12-12-09
Coomes, W. E.; San Bern'do	11-13-10
Craig, C. W.; Patton	5-23-08
Curtis, J. H.; San Bernardino	1-14-11
Curtis, J. W.; San Bernardino	7-29-09
Daley, F. B.; San Bernardino	6- 7-09
Desmond, L. A.; Highland	3-18-09
Dickson, H. L.; San Bernardino	3-20-10
Dike, A. N.; Redlands	4- 1-11
Draper, Stoddard S.; San Ber'do	6- 1-09
Duckworth, T. W.; San Bern'do	10-20-07
Edson, A. C.; Hesperia	9-20-09
Fisk, John P.; Redlands	1-24-11
Fisk, O. J.; Silver Lake	5- 1-11
Fitzwilliam, W. M.; Amboy	3- 8-10
Foster, A. M.; Redlands	1-17-09
Frost, W. H.; San Bernardino	1-25-10
Gifford, C. T.; Redlands	5-14-10
Glass, W. M.; Providence Camp	7-24-10
Goodcell, R. B.; San Bernardino	7-11-08
Grow, A. E.; San Bernardino	1-28-11
Hall, A. B.; Cima	5-17-11
Hanna, J. B.; Colton	1- 3-11
Harding, G. B.; Ontario	1-17-09
Hayes, C. L.; Redlands	6- 5-10
Hert, M. O.; Colton	12-11-07
Hibbard, Oscar; Manvel	12-28-09
Hight, James P.; Redlands	7-13-07
Hight, Jr., John P.; Redlands	3- 2-09
Hight, Percy; Redlands	4-15-09
Hubbard, Walter; San Bern'no	2- 2-10
Johnson, D.; Colton	11-20-07
Jolliffe, E. H.; Ontario	1-14-08
Jones, Charles R.; Redlands	3-12-10
Judson, E. G.; Redlands	11- 5-08
Katz, Edmund E.; San Bern'no	9-22-09
Kerr, J. A. H.; Redlands	3- 8-10
Knoblough, John N.; Rialto	12-17-10
Lane, J. R.; Barstow	4-12-09
Lawrence, A. H.; Upland	11-15-09
Leonard, A. J.; Redlands	12-18-09
Leonard, F. A.; Redlands	9-26-09
Leonard, W. E.; San Bern'no	2-24-09
Light, John E.; San Bernardino	8-13-10
Logie, J. H.; San Bernardino	4- 1-11
Lottridge, T. A.; Camp Rochester	5- 9-08
Lucas, F. A.; Cucamonga	11- 6-09
Mack, Judah L.; San Bern'no	9-12-08
McCulloch, C. T.; Upland	6- 6-10
Monahan, C. W.; San Bern'no	7-25-08
Morris, C. B.; San Bern'no	4- 1-09
Mulvane, A. B.; Amboy	4-17-11
Murphy, T. J.; Needles	9- 5-09
Myers, R. H.; Redlands	1- 9-08
Nahmens, E. N.; Redlands	11-13-09
Neff, J. R.; San Bernardino	1-26-10
Neff, Lawrence W.; San Bern'no	5-29-09
Paddock, A. B.; Rialto	5-23-10
Palmer, M. F.; Upland	6-13-11
Parke, T. E.; Ontario	1-14-09
Patterson, Edmund B.; Redlands	5-26-10
Patty, L. R.; Redlands	3- 8-08
Pollock, J. R.; Ontario	4-30-10
Prescott, Frank C.; San Bern'no	7-31-09
Putnam, J. A.; Redlands	1- 7-08
Randall, M. M.; Highland	9-19-09
Rhoads, Jean B.; San Bern'no	9-11-07
Rhodes, Edwin; Chino	12-17-10
Richey, R. R.; Redlands	2-21-10

SAN BERNARDINO COUNTY—Continued.

Name and Residence.	Com'n Expires.
Scott, Harmon R.; Redlands	2-12-10
Scott, Homer R.; San Bern'no	7-11-10
Simms, C. F.; Redlands	10- 2-07
Sloan, A. L.; San Bern'no	6-19-11
Steele, Lewis S.; Highland	10-18-09
Stephenson, J. W.; San Bern'no	6-26-11
Sweesy, Leoti K.; San Bern'no	4-18-09
Swing, Ralph E.; San Bern'no	1-28-11
Swing, W. W.; San Bern'no	9-26-10
Taylor, Charles T.; San Bern'no	11- 2-10
Thomas, C. L.; San Bernardino	12- 9-08
Tisdale, W. M.; Redlands	2- 1-11
Topp, Bessie; San Bernardino	10- 3-08
Truesdell, C. E.; Redlands	10-25-09
Turner, John C.; Victorville	2-27-11
Vahey, Charles E.; Redlands	10- 7-09
Vaughn, B. L.; Needles	11-26-10
Vestal, W. L.; San Bern'no	9-11-09
White, Eugene L.; Barstow	11-28-09
Williams, John E.; Redlands	3-11-08
Williams, M. W. H.; Redlands	10-18-10
Wood, J. S.; San Bernardino	5-27-09

SAN DIEGO COUNTY.

Total number commissioned for the county, 213.

Name and Residence.	Com'n Expires.
Allen, B. D.; San D'ego	9-19-08
Allen, Ellene; San Diego	5-17-11
Anderson, Laura B.; San Diego	4-26-11
Andrews, Hattie E.; San Diego	10- 1-10
Angier, A. W.; Del Mar	6-14-10
Arnold, G. C.; San Diego	11- 3-08
Artley, Sylvester; San Diego	2-15-08
Aten, Ira; El Centro	2-15-10
Baldwin, C. H.; San Diego	9- 4-10
Banks, F. S.; San Diego	2- 8-09
Barbour, Frank E.; Imperial	11-22-08
Barrows, H. S.; San Diego	3- 4-08
Batchelder, E. E.; Pala	9-23-09
Bentzel, Clara; San Diego	1-29-08
Blanc, F. L.; Julian	8-23-09
Blochman, A.; San Diego	4-30-10
Boster, Nola; San Diego	1-23-11
Bowler, George W.; San Diego	4-12-09
Bradbury, W. N.; Escondido	9-11-09
Brooks, E. P.; San Diego	10- 5-10
Brouwer, Albert; El Cajon	6-11-10
Bryan, Eveleen K.; Lemon Grove	2- 8-10
Bryan, Solon; San Diego	7- 8-08
Budlong, W. E.; San Diego	10-14-07
Burt, J. P.; San Diego	12- 4-10
Canby, Helen J.; San Diego	5-17-11
Carter, Cassius; San Diego	12-29-09
Carter, John S.; San Diego	10-25-09
Chaplin, Bert R.; Holtville	6-26-09
Chaplin, David H.; El Centro	2-28-11
Chaplin, Frank L.; Imperial	12-28-07
Christian, D. G.; San Diego	9- 6-10
Clark, Forrest; Coronado	6- 7-11
Clark, W. S.; Otay	7- 2-10
Cole, Franklin J.; San Diego	3-20-10
Connell, Stephen; San Diego	10-24-08
Coon, H. K.; San Diego	4-11-11
Cotton, O. W.; San Diego	5-28-08
Cozens, T. W.; Encinitas	3- 1-10
Craig, L. N.; San Diego	9-10-08
Crane, H. S.; San Diego	8-28-10
Croghan, H. A.; San Diego	6- 7-09
Crouse, W. M.; San Diego	11-20-07
Dale, H.; San Diego	3-18-11
Daley, T. J.; San Diego	5-28-11
Dalton, R. H.; San Diego	1- 5-09
Daney, Eugene; San Diego	6-30-09
Darrah, Sanford; National City	5- 4-11
Davies, M. Isabelle; Campo	5-11-11
Dearborn, C. S.; La Jolla	1-23-11
Dickenson, E. W.; San Diego	6-28-09
Dickenson, J. A.; San Diego	5-12-10
Dillon, H. E.; San Diego	12-28-10
Dodson, A. E.; San Diego	4-12-09
Dodson, D. N.; Ramona	7- 8-07
Dool, Edward; Calexico	5- 4-09
Doolittle, H. E.; San Diego	3-21-09
Dowell, Thomas J.; San Diego	1-27-10
Dranga, O. C.; San Diego	4-21-08
Dula, A. J.; Chula Vista	3-10-08
Dunn, William T.; Brawley	8- 5-07
Eldridge, A. E.; San Diego	3-26-10
Ensminger, M.; National City	2-25-08
Fay, Herbert R.; Del Mar	6-19-11
Fegan, F. M.; San Diego	7-18-07
Ferry, W. Howard; San Diego	3-18-11
Fintzelberg, T.; San Diego	4-15-09
Fitzhugh, Mary H.; La Jolla	11-10-09
Forbes, B. L.; San Diego	10-15-10
Forward, J. D.; San Diego	2-23-11
Francis, W. H.; Escondido	8-16-09
Fraser, W. H.; San Diego	3-26-10
Freeland, J. L.; San Diego	2-26-11
Freeman, Earle; San Diego	1-16-09
Frost, Flora A.; San Diego	1-29-08
Garey, Walter D.; Imperial	5-29-09
Gay, T. R.; San Diego	3-24-09
Gephart, W. W.; San Diego	7-10-09
Gilson, O. C.; Coronado	6-12-09
Goodwin, P. H.; San Diego	4-27-08
Grable, S. C.; San Diego	7- 8-08
Green, Alice; San Diego	12- 8-09
Green, F. M.; San Diego	3-27-09
Guthrie, Grant; San Diego	12-10-10
Guy, W. R.; San Diego	4-18-09
Haines, C. C.; San Diego	10-13-09
Hakes, H. B.; San Diego	8-18-09
Hamilton, J. P.; Miramar	12-18-09
Harris, Lew B.; San Diego	7-16-10
Harrison, R. E.; San Diego	4-14-10
Hartupee, J. H.; Coronado	5-10-11
Hayes, Fred; Oceanside	8- 5-09

SAN DIEGO COUNTY—Continued.

Name and Residence.	Com'n Expires.
Hayes, Herbert M.; San Diego	12-31-08
Hecox, O. S.; Oceanside	12-28-09
Hedges, J. W.; Escondido	2-18-11
Hendrick, E. W.; San Diego	6- 3-11
Higgins, A. E.; San Diego	3-11-08
Himebaugh, H. H.; San Diego	6-14-09
Hitchcock, G. N.; San Diego	1-17-11
Hizar, J. C.; San Diego	3- 2-09
Hodge, Edgar O.; San Diego	3-28-08
Hoff, G. F.; San Diego	5- 7-11
Holcomb, Will H.; San Diego	11-15-08
Holden, C. I.; San Diego	4-12-09
Hudson, C. K.; San Diego	9-28-08
Humiston, Mabel I.; San Diego	4- 4-10
Johnson, Jr., A. P.; San Diego	2- 8-11
Johnson, Monroe; San Diego	2-24-09
Kendall, Frank I.; San Diego	6-18-10
Kimball, Frank A.; National City	7-31-09
Kirby, Lewis R.; San Diego	12-11-09
Knoche, J. F.; Point Loma	2-28-11
Knoles, S. S.; San Diego	1-25-09
Kroff, Lillian; San Diego	6-14-10
Kroff, S. W.; San Diego	5- 4-09
Landeveer, Gerard; Pacific Beach	7-11-10
Lane, Geo. A.; Oceanside	9-23-09
Leszynsky, I. L.; San Diego	2-23-08
Lieber, Walter S.; La Jolla	6-15-09
Lillicrap, Algy E.; San Diego	8-27-10
Ludington, W. F.; La Jolla	12-11-07
Lyster, B. E.; San Diego	12-14-10
Mason, P. H.; San Diego	7-11-08
Maull, Katherine A.; Imperial	3-18-11
May, C. C.; San Diego	2-23-08
McDonald, J. W.; San Diego	5-28-10
McKee, C. W.; San Diego	1-25-09
McKinney, M. W.; San Diego	5- 7-11
McPherrin, R. D.; Imperial	1-23-11
Mills, H. E.; San Diego	2- 8-11
Moore, W. H.; San Diego	11-19-10
Morrow, H. S.; San Diego	10-31-10
Mossholder, M. P.; San Diego	8-14-09
Mossholder, W. J.; San Diego	12-12-08
Mouser, A. C.; San Diego	4-29-09
Muir, A. T.; San Diego	3-18-09
Munied, W. S.; San Diego	4- 5-11
Murphy, A. A.; San Diego	1-22-10
Nordin, C. O.; Miramar	5- 8-10
O'Connell, Joseph W.; San Diego	7-25-10
O'Farrell, Fred; San Diego	10- 5-08
O'Hallaran, T.; San Diego	5-15-09
Palmer, T. R.; National City	5- 6-08
Park, C. C.; San Diego	3-23-10
Parker, E. O.; San Diego	2-23-11
Parker, Mrs. P. F. W.; San Diego	7-21-09
Payne, E. S.; Oceanside	11-10-07
Payne, W. L.; El Centro	1-29-10
Perkins, Albert B.; San Diego	6-28-11
Potter, Daniel; San Diego	1- 4-11
Pritchard, C. P.; San Diego	10-12-10
Puryear, S. M.; San Diego	3- 5-10
Quackenbush, C. W.; San Diego	7- 7-09
Quinn, Mercer S.; San Diego	8- 3-09
Reed, R. S.; San Diego	10-13-08
Reinbold, C. O.; San Diego	1-26-10
Rice, John C.; San Diego	11-15-08
Richards, E. L.; San Diego	1-12-09
Roberts, F. L.; San Diego	10-23-09
Rogers, W. R.; San Diego	12-29-09
Ross, A. L.; San Diego	2-21-10
Ryan, Joseph; San Diego	3-23-10
Salisbury, F. M.; Imperial	10-14-08
Salmons, F. A.; Pala	3-23-08
Sanborn, Fred H.; National City	11- 3-08
Schaffnet, Minnie; San Diego	3-16-10
Schroeder, Otto; San Diego	9-17-10
Schupp, Mary A.; San Diego	12-15-08
Schwarzauer, C. M.; Nestor	12- 4-09
Shea, Michael; San Diego	2-26-11
Shenk, A. M.; Calexico	9-15-08
Simpson, J. H.; San Diego	1- 9-10
Sloane, W. O.; San Diego	6-28-11
Smith, Fred P.; Carlsbad	11-25-09
Smith, Robert E.; San Diego	9-26-09
Smith, Sam F.; San Diego	10- 8-08
Somers, W. H.; San Diego	12-11-09
Sprigg, Patterson; San Diego	1-19-10
Springer, Stella; San Diego	8-28-10
Stanley, Frank H.; Brawley	2- 9-08
Stanton, J. H.; Coronado	2- 8-11
Stevenson, L. A.; Escondido	10-21-09
Stobie, Fred W.; San Diego	9-16-08
Storey, T. J.; San Diego	4-11-11
Stroup, J. L.; San Diego	6-28-10
Sturges, J. E.; San Diego	4- 1-11
Sullivan, Isabel S.; San Diego	7-30-10
Swayne, L. P.; San Diego	8-18-08
Taylor, Blaine; San Diego	3-12-10
Taylor, J. A.; San Diego	12-24-10
Tesmar, Frank von; San Diego	12-31-10
Thomas, E. D.; Picacho	1- 9-09
Thomson, Adelle; Coronado	9-22-09
Thonstrup, J. A. E.; San Diego	9-11-07
Thresher, I. A.; San Diego	7-11-08
Titus, N. R.; San Diego	10-23-09
Torrance, E. Swift; San Diego	11-19-10
Tucker, J. Z.; San Diego	4-12-09
Turner, Charles R.; San Diego	6-23-09
Voris, Adeline R.; San Diego	11- 8-10
Wadham, James; San Diego	5- 3-11
Walsh, Robert J.; San Diego	9- 7-08
Wells, Edwin A.; San Diego	2-10-08
Wetzell, O. B.; San Diego	3- 5-11
White, Thos. H.; San Diego	5-15-09
Whitehead, F. G.; San Diego	10-21-09
Whitson, W. W.; San Diego	1-11-11
Willard, F. P.; Escondido	2-16-08
Williams, C. L.; San Diego	5-18-09
Wilson, James A.; La Jolla	12-21-09
Winnek, E. V.; San Diego	12-14-07
Woodburn, Mary; San Diego	12-17-08
Wright, Geo. B.; San Diego	1-31-11

SAN FRANCISCO COUNTY.

Total number commissioned for the county, 80.

Name and Residence.	Com'n Expires.
Alverson, W. W.; San Francisco	7-31-07
Anderson, L. H.; San Francisco	12-31-10
Aronsohn, Martin; San Fran.	9-24-07
Ballou, Addie L.; San Francisco	2- 2-10
Bauer, Hamilton A.; San Fran.	1- 6-08
Bennett, Clement; San Fran.	12-28-10
Bishop, James H.; San Francisco	4-12-09
Brace, W. A.; San Francisco	4-12-09
Brady, Matthew; San Francisco	9-18-10
Brown, J. D.; San Francisco	4- 6-10
Brown, M. D.; San Francisco	5- 3-10
Bryan, Jesse W.; San Francisco	4- 4-10
Burnes, Thomas S.; San Fran.	1- 6-08
Burnham, Edith W.; San Fran.	1-30-10
Calmann, Julius; San Fran.	5-29-09
Cantrell, R. J.; San Fran.	9-26-10
Cavalli, George F.; San Fran.	5-26-09
Cleveland, M. J.; San Francisco	9- 3-07
Collins, M. V.; San Francisco	4-12-09
Condon, L. H.; San Francisco	1- 8-11
Copeland, Adeline; San Fran.	5-26-09
Daggett, A. K.; San Francisco	5-26-09
Deane, John J.; San Francisco	9-24-08
Denson, H. D.; San Francisco	1- 8-11
Dibble, Oliver; San Francisco	3- 7-09
Dinsenberg, Augusta W.; S. F.	1- 9-10
Donelin, Genevieve S.; San Fran.	9- 7-11
Edelman, Charles; San Fran.	4- 7-10
Eggers, O. A.; San Francisco	4- 6-08
Ellis, James M.; San Francisco	1- 2-08
Ford, F. C.; Presidio	10-18-09
France, Charles; San Francisco	1- 6-10
Fugazi, J. F.; San Francisco	3-27-10
Fuhrman, Alfred; San Fran.	12-26-10
Gates, Justin; San Francisco	9-24-07
Gish, John D.; San Francisco	7- 3-09
Hall, Flora; San Francisco	4-12-09
Hamilton, Nettie; San Francisco	3-23-09
Hasty, Anne F.; San Francisco	7-20-11
Henry, A. J.; San Francisco	9-24-07
Hess, W. T.; San Francisco	2- 7-09
Hobart, Harriet K.; San Fran.	9-28-10
Holton, Charles R.; San Fran.	9-18-10
Horn, Harry L.; San Francisco	11-20-07
Jacobi, I. L.; San Francisco	8-13-10
Keating, Edna T.; San Fran.	7-30-11
Kennedy, P. J.; San Francisco	5-26-09
Kerrigan, J. J.; San Francisco	8-28-10
Kirketerp, Maryland; San Fran.	12-17-08
Lane, Mark; San Francisco	1-15-11
Lask, Harry J.; San Francisco	5-26-09
Levy, Eugene W.; San Fran.	12- 3-10
Lister, Henry B.; San Fran.	2- 2-10
Mason, James; San Francisco	12- 3-07
McCallan, John; San Francisco	4-12-09
O'Connor, Charles D.; San Fran.	4-12-09
Owen, Frank L.; San Fran.	11-21-09
Palmer, Sid S.; San Fran.	12-31-10
Probasco, Geo. H.; San Fran.	4-12-09
Quinn, John J.; San Fran.	7-20-10
Rector, Benjamin F.; San Fran.	7- 3-09
Richards, D. B.; San Fran.	5-26-09
Rosenheim, Samuel; San Fran.	1- 6-10
Russ, Robert R.; San Francisco	7-18-10
Ryan, E. B.; San Francisco	2-17-10
Shine, John H.; San Fran.	5- 7-11
Sime, Hugh T.; San Francisco	7- 3-09
Smith, Geo. W.; San Fran.	4- 7-09
Smith, N. E. W.; San Francisco	4-12-09
Sonntag, Lincoln; San Fran.	12-19-09
Stanley, Charles T.; San Fran.	8- 3-10
Stewart, Fred L.; San Fran.	7-31-07
Towne, Percy E.; San Francisco	11-27-07
Treat, R. B.; San Francisco	1- 2-08
Tricou, Henry P.; San Fran.	8-11-09
Tyson, Robert J.; San Fran.	1- 6-10
Ware, John H.; San Francisco	9-24-07
Wilson, John R.; San Fran.	11-27-07
Yeargain, Orville W.; San Fran.	5-26-10
Zaldo, Cedo de; San Francisco	7-30-11

SAN JOAQUIN COUNTY.

Total number commissioned for the county, 116.

Name and Residence.	Com'n Expires.
Abeel, James M.; Stockton	2-16-08
Ashley, A. H.; Stockton	3-18-09
Atkinson, Myrtle; Stockton	12-27-08
Atwood, O. M.; Stockton	1-16-09
Baker, May; Stockton	12- 5-10
Berry, Laura E.; Stockton	7- 1-08
Bewley, Hattie B.; Lodi	7-26-10
Bird, Dan W.; Lodi	3-18-11
Bogue, A. R.; Stockton	9-11-07
Braddock, D. W.; Stockton	4- 1-11
Breitenbucher, Ed. E.; Lodi	12-12-10
Brown, George A.; Stockton	2-26-10
Brown, W. C.; Lodi	9-15-08
Brueck, Karl C.; Stockton	7-20-07
Burton, G. M.; Stockton	12- 6-08
Campbell, H. R.; Stockton	7-10-09
Carnduff, Frank F.; Stockton	2-23-08
Carpenter, A. H.; Stockton	1-14-11
Clark, John A.; Stockton	8-18-09
Cramblett, F. A.; Stockton	3-19-10
Crane, George E.; Stockton	10-28-07
Cutting, Francis; Stockton	6- 7-09
Cutting, L. M.; Stockton	11-13-09
Davidson, J. F.; Stockton	8-22-10
Denehy, D. M.; Acampo	3-24-09
Detten, Otto von; Stockton	1- 3-11
Dietrich, F. J.; Stockton	1-11-11
Doan, Lizzie; Stockton	1-14-11
Eaton, M. D.; Stockton	3-18-09
Emerson, T. F.; Stockton	8- 3-09

SAN JOAQUIN COUNTY—Continued.

Name and Residence.	Com'n Expires.
Farmer, William M.; Stockton	10- 1-07
Ferdun, C. M.; Lodi	6- 3-11
Flack, C. L.; Stockton	5-18-09
Foltz, E. P.; Stockton	10-16-09
Freitas, Lawrence T.; Stockton	5-23-10
Galgiane, Adeline; Stockton	3-18-11
Garner, C. C.; Lodi	8-22-08
Garretson, G. R.; Lockeford	2- 8-10
Ghiglieri, G.; Stockton	10- 7-07
Giambonini, Louis; Stockton	7-19-08
Gill, Florence A.; Stockton	11-10-07
Gleeson, John R.; Stockton	6-10-11
Goodrum, F. W.; Stockton	4- 7-10
Graham, R. L.; Lodi	4-11-11
Grimm, Max; Stockton	5-23-08
Grunsky, E. M.; Stockton	3-29-10
Hamman, W. J.; Stockton	11-17-07
Healey, A. L.; Stockton	11- 9-09
Henry, M. J.; Stockton	8-26-08
Hilke, Nettie; Stockton	12- 9-08
Hogan, Josephine M.; Stockton	12-20-08
Hornage, George; Stockton	5- 4-09
Housken, F. O.; Tracy	1-11-11
Jones, Amos; Stockton	3-20-10
Kelly, J. A.; Stockton	2-11-11
Kroeckel, H.; Stockton	4-19-08
Lane, Ralph P.; Stockton	7-26-10
LaRue, Jessie M.; Stockton	6- 5-10
Leistner, George W.; Stockton	12- 1-09
Levinsky, Arthur L.; Stockton	1-21-11
Linn, Fred; Stockton	12- 4-09
Littlehale, Charles E.; Stockton	5-23-10
Lorenz, W. H.; Lodi	10- 7-09
Louttit, T. S.; Stockton	11-17-07
Loveridge, Otis; Woodward	3-30-11
Martin, A. A.; Lodi	1-10-09
Maxey, John D.; Stockton	5-17-10
McCann, Mae; Stockton	8-20-07
McCarty, J. M.; Stockton	4-15-09
McNoble, G. F.; Stockton	3-30-11
McNoble, H. R.; Stockton	3- 7-11
Meyer, Henry C.; Stockton	12-21-09
Miller, C. W.; Stockton	2- 8-11
Miller, R. S.; Stockton	6- 4-10
Moore, Henry; Lathrop	9-11-09
Murphey, J. M. C.; Lodi	11-28-09
Needham, D. H.; Acampo	1-10-10
Neumiller, C. L.; Stockton	2-18-11
Nicewonger, C. H.; Stockton	2-15-11
Noble, Arthur M.; Stockton	6-21-10
Orr, M. H.; Stockton	2-17-10
Oullahan, R. B.; Stockton	10- 8-10
Parker, Edwin S.; Stockton	5-17-11
Parkinson, O. B.; Stockton	2-23-11
Peck, H. M.; Tracy	1-27-10
Percival, A. E.; Lodi	4-10-09
Plummer, J. A.; Stockton	10-23-07
Purinton, W. H.; Stockton	4-30-10
Reid, R. A.; Stockton	1- 6-10
Rendon, C. P.; Stockton	1-11-11
Rhoads, William J.; Stockton	4-12-10
Rowland, Gertrude; Stockton	1-11-11
Rutherford, W. N.; Stockton	11-21-10
Sampson, W. B.; Stockton	1- 3-11
Spurrier, S. M.; Stockton	4- 6-10
Starkhouse, Gertrude; Stockton	10-10-10
Steele, G. M.; Lodi	3- 9-10
Stowe, E. B.; Stockton	7-24-10
Taylor, Edward D.; Stockton	11-16-10
Thompson, Cecil; Stockton	10- 4-08
Tully, Catherine A.; Stockton	12- 7-07
Unks, Geneva M.; Stockton	12-27-08
Walsh, Victor N.; Stockton	2-20-11
Washington, W. A.; Stockton	1-10-10
Watt, J. Nelson; Stockton	1-31-09
Webster, Joshua B.; Stockton	3-18-11
Webster, J. Howe; Stockton	6-19-11
Webster, Percy S.; Stockton	2- 6-10
Wilhoit, E. L.; Stockton	4-15-09
Wilhoit, George E.; Stockton	1-11-11
Wilhoit, R. E.; Stockton	11-13-09
Williamson, H. E.; Stockton	9- 5-09
Williamson, R. W.; Stockton	2- 5-10
Willy, J. W.; Stockton	3-13-10
Wolf, David; Stockton	11-28-10
Wolf, George L.; Stockton	1-11-11

SAN LUIS OBISPO COUNTY.

Total number commissioned for the county, 54.

Name and Residence.	Com'n Expires.
Arata, P. A. H.; San Luis Obispo	1- 2-11
Beckett, J. F.; Oceano	11-25-09
Bennett, E. M.; Paso Robles	5- 3-10
Bickell, A. L.; Arroyo Grande	11- 3-08
Booth, A. R.; Paso Robles	9-14-07
Bouldin, R. V.; San Luis Obispo	2-16-08
Brewer, Lyman; Paso Robles	3- 7-09
Campbell, A. E.; San Luis Obispo	4-17-09
Carpenter, A. L.; San L. Obispo	9-26-07
Carpenter, W. C.; San L. Obispo	10-27-08
Carroll, Margaret M.; Pismo	6-23-09
Carroll, T. H.; Santa Margarita	4-23-11
Carr, E. M.; Templeton	12-21-10
Dagger, Tillford; Nipomo	10-31-09
Egan, M.; San Luis Obispo	4-27-08
Emmert, J. M.; Arroyo Grande	4-21-08
Enos, L. A.; San Luis Obispo	12-11-09
Ent, W. N.; San Luis Obispo	3-20-10
Finney, F. S.; San Luis Obispo	10-17-08
Fitzgerald, A. F.; San L. Obispo	1-24-10
Fortney, B. L.; Arroyo Grande	11-18-07
Franklin, B. H.; Cambria	8-15-10
Genter, I. S.; San Luis Obispo	7-10-09
Girard, J. A.; Cayucos	9-20-08
Gregg, Paul M.; San L. Obispo	3-12-10
Hardie, A. M.; Cayucos	3- 3-10
Jernigan, J. A.; Arroyo Grande	3-18-11
Kaetzel, C. P.; San Luis Obispo	10-11-09

SAN LUIS OBISPO COUNTY—Continued.

Name and Residence.	Com'n Expires.
Kiger, C. O.; Oceano	2-28-11
Lervin, M.; San Luis Obispo	2- 1-11
Lowe, Amos; Arroyo Grande	3- 4-08
Lull, George; San Luis Obispo	5- 2-08
Lyon, John C.; Arroyo Grande	2-29-08
Lyons, W. M.; Morro	1- 2-11
Nelson, Albert; San L. Obispo	10-19-07
Norton, T. A.; San L. Obispo	11- 6-07
Nuttall, R. W.; San L. Obispo	12-28-10
Palmer, C. A.; San L. Obispo	4-23-11
Perry, R. L.; San Miguel	2- 8-08
Peterson, John E.; Creston	4-26-10
Putnam, C. G.; Paso Robles	12-31-08
Putnam, R. W.; Paso Robles	12- 7-07
Redmond, H. J.; Adelaida	4- 1-09
Rigdon, E. S.; Cambria	8-31-07
Rogers, E. P.; San L. Obispo	10-18-10
Shipsey, William; San L. Obispo	12-17-10
Swinnerton, S. M.; S. L. Obispo	1- 4-11
Spencer, W. H.; San L. Obispo	4- 1-11
Stewart, James F.; Cambria	8-31-07
Symons, K. A.; Shandon	4-16-10
Van Wormer, M. R.; Paso Robles	12-22-08
Webster, Alex; Paso Robles	5- 8-10
Wheeler, T. V.; Oceano	1-22-10
Wright, S. V.; San L. Obispo	3-10-08

SAN MATEO COUNTY.

Total number commissioned for the county, 38.

Name and Residence.	Com'n Expires.
Behrens, L. P.; Redwood City	8- 1-08
Booth, W. O.; San Mateo	2-14-11
Brown, H. W.; Colma	8-21-09
Bullock, P. M.; Redwood City	5-13-08
Callahan, J. J.; Burlingame	10-23-10
Carson, G. A.; San Mateo	2-14-11
Coburn, Carl J.; Pescadero	2- 8-11
Contente, J. L.; Half Moon Bay	5- 7-11
Conway, W. J.; San Mateo	12-29-09
Cunningham, E. E.; S. San Fran.	1-17-09
Dowdall, Harry G.;, 4630 San Bruno road	1-24-11
Dugan, Charles E.; Redwood City	6-11-08
Elfving, Carl W.; San Mateo	8- 1-09
Guidery, John; San Mateo	9-29-09
Hanscom, W. I.; Burlingame	9-17-10
Hensley, W. E.; San Bruno Pk.	6-17-08
Hudson, Fred; San Bruno	8-10-10
Kincaid, A.; Redwood City	1- 4-10
Kirkbride, Chas. N.; San Mateo	1-23-11
Landschiet, C. G.; Redwood City	3- 4-11
Lewis, J. Hall; Half Moon Bay	9- 7-09
Lewis, Oscar C.; Burlingame	2- 8-11
Loveland, W. G.; San Mateo	1- 5-09
Mason, J. G.; Menlo Park	3-23-10
McLellan, L. E.; San Mateo	4- 1-11
McSweeney, Ambrose; South San Francisco	2-23-11
Morse, C. M.; San Mateo	7-11-10
O'Keefe, J. T.; Redwood City	3- 6-09
Pitcher, John; Spanishtown	9- 7-09
Pringle, William; Half Moon Bay	2- 2-10
Roedel, Phil M.; San Mateo	10-20-07
Ross, George C.; Redwood City	1-11-11
Ross, Hall C.; Redwood City	8- 5-09
Shand, J. E.; San Mateo	6- 1-11
Sturla, Antone; Colma	6- 1-11
Styles, Harry E.; S. San Fran.	11-22-10
Thorpe, F. H.; Redwood City	1-17-09
Walker, Henry W.; Redwood Cy.	5- 3-11

SANTA BARBARA COUNTY.

Total number commissioned for the county, 60.

Name and Residence.	Com'n Expires.
Armstrong, C. U.; Santa Maria	1-19-09
Batty, George S.; Santa Barbara	9-13-08
Bayley, B. F.; Lompoc	4-21-09
Bliss, F. S.; Santa Barbara	4-27-10
Broughton, W. W.; Lompoc	2-24-10
Buck, M. H.; Santa Barbara	1- 5-09
Buck, S. L.; Santa Barbara	9-23-09
Butcher, W. P.; Santa Barbara	5- 7-11
Carpenter, A. M.; Santa Barbara	4-27-08
Case, Perry G.; Santa Barbara	8-13-09
Cook, Jr., D. S.; Santa Barbara	6-10-09
Cuesta, E. de la; Santa Ynez	8- 6-10
Cunnane, J. B.; Santa Barbara	11-14-10
Day, W. C.; Santa Barbara	11-19-10
Dreyfus, L. G.; Santa Barbara	1-20-10
Finley, T. R.; Santa Maria	6- 2-09
Gidney, C. M.; Santa Barbara	4-26-10
Gooden, James; Santa Barbara	9-19-08
Grant, Chas. W.; Santa Barbara	4-15-11
Griffith, W. G.; Santa Barbara	2-12-10
Grisinger, H. C.; Guadalupe	2-21-10
Haese, John P.; Santa Barbara	1-12-09
Hancock, W. H.; Summerland	3- 6-09
Hassinger, J. C.; Santa Barbara	12-22-08
Hopkins, D. W.; Santa Barbara	1-25-09
Hunt, C. C.; Santa Barbara	4-15-11
Hurlbut, J. L.; Santa Barbara	2-17-10
Johnson, J. T.; Santa Barbara	8-16-09
Johnson, S. A.; Orcutt	3- 5-11
Lataillade, C. E.; Santa Barbara	3-28-09
Leslie, A.; Los Alamos	5- 4-09
Lingham, F. H.; Santa Barbara	9-29-09
Linzee, Chas. E.; Santa Barbara	4-12-08
Lowell, P. D.; Santa Barbara	1-22-10
Manchester, May W.; Santa Barb.	4- 4-10
Mason, Stanley C.; Santa Barb.	4-15-11

SANTA BARBARA COUNTY—Continued.

Name and Residence.	Com'n Expires.
McReynolds, A. B.; Guadalupe	1-30-11
Meals, G. W.; Lompoc	6-17-08
Montgomery, Stella; Santa Barb.	8-27-10
Morris, L. J.; Santa Maria	11- 3-08
Payne, Orren D.; Santa Barbara	9-17-10
Pearson, C. H.; Los Alamos	3-30-09
Perkins, Jos. J.; Santa Barbara	1-17-11
Preisker, Thomas; Santa Maria	2- 4-09
Redington, A. P.; Santa Barbara	5-20-11
Rizor, E. A.; Santa Barbara	10- 5-10
Roseberry, L. H.; Santa Barb.	1-31-09
Ross, Harry W. T.; Santa Barb.	11-12-10
Russell, George W.; Santa Barb.	12-22-08
Sawyers, Geo. E.; Santa Barb.	7-22-07
Schauer, F. H.; Santa Barbara	4- 5-11
Smith, J. W.; Santa Barbara	3-27-09
Spader, Louis; Santa Barbara	9-19-09
Stewart, R. C.; Santa Barbara	9-20-10
Storke, C. A.; Santa Barbara	5-31-09
Thompson, C. A.; Santa Barb.	12- 9-08
Thornburg, M.; Santa Maria	5-23-10
Truitt, Daniel T.; Lompoc	12- 4-10
Ward, Thomas W.; Carpenteria	9-14-07
Whitney, F. M.; Santa Barbara	7-21-09

SANTA CLARA COUNTY.

Total number commissioned for the county, 220.

Name and Residence.	Com'n Expires.
Abbott, George D.; San José	4-29-11
Albertson, L. H.; Sunnyvale	3-26-11
Anderson, Hilda V.; San José	11-30-10
Archer, L. B.; San José	4- 9-11
Atkinson, W. L.; San José	6-27-09
Bailey, E. R.; San José	9-20-10
Bailey, Willard C.; San José	12-23-09
Balch, S. D.; Los Gatos	12-28-10
Baldwin, S. S.; San José	6- 5-10
Barngrover, H. M.; San José	8-27-10
Barrett, Carey H.; Morgan Hill	6- 2-09
Beggs, W. M.; San José	3-11-11
Bell, Charles C.; Saratoga	2-28-09
Bell, M. A.; San José	11-13-07
Bell, R. R.; Los Gatos	2-28-11
Bennett, J. J.; San José	2-12-10
Benson, L. L.; San José	7-27-10
Berryman, A.; Los Gatos	10-31-09
Biddle, Julian H.; San José	2- 8-10
Biggs, W. R.; San José	1-29-08
Black, J. C.; San José	1-29-08
Black, Marshall; Palo Alto	5-12-09
Blanchard, H. A.; San José	6-10-11
Blanchard, Oliver; San José	1- 7-08
Bloomingdale, F. H.; San José	7-16-10
Boyd, John D.; Palo Alto	10-14-07
Briscoe, I. B.; San José	4-16-08
Brown, F. B.; San José	5-13-08
Bruen, J. H.; Gilroy	11-23-10
Brundidge, W. H.; San José	11-30-07
Bull, George P.; San José	9-11-09
Burke, E. V.; San José	11- 7-10
Burnett, D. M.; San José	3- 1-08
Burns, B. E.; Mountain View	9- 1-09
Burns, R. V.; Mountain View	4- 9-10
Busse, Emma; San José	7-19-08
Caldwell, A. A.; San José	10-22-10
Camp, Wilbur L.; Mount'n View	11-28-09
Carothers, E. D.; Mayfield	10-14-08
Case, L. H.; San José	6- 7-09
Cavallaro, C. D.; San José	4-16-08
Cavallaro, D. E.; San José	5-27-09
Challen, Victor; San José	4-27-08
Charles, S. W.; Palo Alto	9-29-07
Childs, H. G.; Mountain View	12-17-08
Clark, Geo. A.; Stanford Univ'ty	4- 5-11
Clark, Walter A.; Mount'n View	7-16-07
Clayton, Edward W.; San José	3-18-09
Clayton, W. S.; San José	7-31-09
Clinton, H. I.; Mountain View	2-15-09
Cloud, S. H.; Saratoga	8-26-08
Conklin, Marvin H.; E. San José	11-30-10
Cook, C. E.; San Martin	10-31-08
Cooper, W. M.; San José	6-13-11
Cornell, F. E.; Sunnyvale	7-19-09
Costa, James A.; San José	8- 5-09
Crawford, E. D.; Gilroy	2-12-08
Cronkite, Carrie H.; San José	8-22-10
Crossman, W. A.; San José	1- 4-10
Crothers, Charles F.; San José	4-26-11
Crowe, W. L.; San José	3-30-08
Curry, B. O.; Campbell	4-23-11
Detrick, Charles R.; Mayfield	1-21-04
Dougherty, H. J.; San José	1-25-09
Dreischmeyer, F. L.; San José	6-13-11
Duncan, J. F.; Campbell	5-19-09
Dunlap, George T.; Gilroy	4-12-09
Dusing, H. T.; San José	10-13-09
Edson, Crescencia; San José	3-16-08
Elliott, Charles H.; San José	10-11-08
Elrod, H. B; San José	7-20-08
Estes, F. R.; San José	2- 5-11
Estes, G. K.; Morgan Hill	11-19-10
Fatjo, Robert A.; Santa Clara	1-14-11
Fisher, J. E.; San José	4-12-10
Fitch, J. G.; Los Gatos	1-11-11
Fitzgerald, John P.; San José	3-16-08
Fitzgerald, Walter G.; Gilroy	1-14-11
Foss, William F.; San José	10-16-09
Foster, A. T.; Santa Clara	3- 6-09
Free, Arthur M.; San José	9-18-07
French, Henry; San José	3-11-11
Friant, Antonio; San José	11-21-10
Fruhling, B. A.; San José	3- 9-09
Fry, H. R.; San José	11- 7-10
Gabriel, H. A.; San José	10-31-09
Garrison, F. M.; San José	7-13-07
Goodman, Edith K.; San José	8-10-07
Gorgers, Louis B.; San José	12- 4-09
Gosbey, P. F.; San José	5-19-09

SANTA CLARA COUNTY—Continued.

Name and Residence.	Com'n Expires.
Grant, Jr., T. F.; Mount'n View	11-15-09
Gray, B. T.; San José	8-20-07
Gray, W. W.; San José	8-23-08
Greene, N. V.; San José	8-23-08
Greenlaw, W. E.; Mountain View	4- 4-10
Griffen, E. T.; San José	9-10-08
Hall, B. F.; Palo Alto	10-18-09
Halsey, Juanita; San José	2-14-11
Hambly, F. J.; San José	1-25-09
Hardinge, H. A.; San José	3-12-10
Harmon, J. B.; San José	11- 5-08
Harrenstein, J. W.; San José	1-20-10
Hatch, George E.; San José	10-27-08
Hatcher, Sewell; San José	1-19-09
Haw, I. E. A.; San José	4- 6-08
Hawley, F. W.; San José	4-22-09
Helm, A. T.; Santa Clara	11- 3-08
Herrington, C. H.; San José	11-13-07
Herrington, I.; Santa Clara	3- 2-11
Hickey, G. E.; San José	2-26-10
Hicks, J. A.; San José	12-19-10
Hicks, L. R.; San José	4-17-11
Hinman, J.; San José	9-29-09
Hirsch, Emil G.; San José	4- 9-11
Hoback, L. D.; San José	11-26-10
Holmes, Minnie A.; Alma	9-13-09
Howes, Charles E.; San José	5- 3-09
Inman, J. J.; San José	9-21-10
James, G. W.; Sunnyvale	4-12-10
James, W. T.; San José	5-18-09
Jarman, A. H.; San José	2- 3-09
Johns, Sarah; San José	6-10-11
Johns, T. E.; Los Gatos	1-28-09
Johnson, C. H.; San José	1-30-11
Johnston, W. A.; San José	12-10-10
Jones, Herbert C.; San José	1-14-09
Jordan, C. E.; Palo Alto	6-27-09
Kelsey, C. E.; San José	7-20-08
Kennedy, W. C.; San José	12- 4-10
Kimberlin, H. V.; Santa Clara	3-12-10
Kooser, Norman B.; San José	4-15-09
Long, Florence T.; Los Gatos	3-19-10
Lorrigan, C. M.; San José	1- 7-11
Loupe, L.; San José	4-10-09
Lawrence, A. H.; San José	3-18-11
Macomber, J. H.; San José	12- 6-08
Malcolm, Norman E.; Palo Alto	5- 2-10
Mallory, L. B.; San José	8-27-10
Mangels, C. W.; San Martin	11-26-08
May, Frederick; San José	2- 6-10
McComas, H. W.; San José	5-14-11
McCuaig, Belle; San José	10-16-07
McGinnis, J. S.; San José	1-14-11
McKagney, W. J.; San José	1- 2-11
McMurtry, G. S.; Los Gatos	3-18-09
Michener, A. H.; San José	9-11-09
Milligan, D. H.; Los Gatos	8-19-08
Montgomery, S. T.; San José	7- 5-08
Moore, Paul H.; San José	5-28-08
Mulcahy, A.; San José	2- 3-09
Mulcahy, Francis I.; San José	6-13-11
Needham, D. W.; San José	1-19-08
Nelson, N. B.; Sunnyvale	4- 9-11
Noble, B. H.; Los Gatos	6-13-08
Orvis, W. S.; San José	4-16-08
Parkhurst, W. A.; San José	4-17-10
Parsons, Edward W.; San José	2-19-11
Peck, Wesley; Los Gatos	12-23-09
Peckham, J. B.; San José	4-22-08
Petree, L. E.; San José	4- 1-11
Phelps, J. Roy; San José	3-12-10
Phelps, Mabel; San José	4-17-10
Pieper, Wesley; San José	11-26-10
Pyler, M. M.; San José	6- 7-11
Porter, D. A.; San José	6-17-08
Pyle, W. R.; Gilroy	7-25-10
Rea, E. M.; San José	9-12-08
Rhodes, E. L.; San José	2- 8-08
Robertson, Andrew C.; Los Gatos	4- 9-11
Robertson, R. F.; San José	4-27-08
Rodgers, Walter; Palo Alto	2- 8-11
Roll, F. O.; Santa Clara	11-30-08
Rosenthal, E. M.; San José	2-21-10
Russ, Arthur C.; San José	6- 6-10
Russell, J. H.; San José	9-17-10
Sawyer, Charles A.; San José	12-28-10
Sayle, C. G.; San José	6- 3-08
Schneider, Frederick; San José	6-27-10
Seale, Alfred; Palo Alto	6-13-08
Shaw, M. E.; San José	2-23-11
Smith, George D.; San José	11-30-10
Smith, H. S.; San José	7-13-07
Smith, W. M.; San José	3-16-10
Southeimer, J. J.; San José	3-25-09
Sterrett, A. C.; Morgan Hill	3-19-10
Sudford, Alfred; Rose Lawn, San José	5-23-11
Sullivan, John W.; San José	6- 1-11
Syer, R. R.; San José	4-17-11
Taylor, B. G.; San José	8-12-07
Temple, F. M.; San José	4- 7-09
Tennyson, D. D.; San José	2-10-08
Thomas, Fred L.; San José	7-24-10
Thomas, Monroe; Palo Alto	11- 3-09
Thompson, F. E.; San José	11- 3-09
Tompkins, S. G.; San José	3-18-11
Tormey, J. J.; San José	3-26-10
Tourtillott, T. T.; Agnew	3-14-08
Turney, Viola W.; San José	4-19-11
Van Buren, Cornelius; Mayfield	12- 9-08
Vatnone, Antonio; San José	10- 8-10
Waldorf, Geo. W.; San José	10- 8-10
Walgren, J. J.; San José	7- 2-10
Walter, Ray E.; San José	10- 8-10
Ward, Mabel E.; San José	5- 3-10
Whitehurst, G. A.; San José	2-18-11
Whitton, A. K.; San José	5-20-08
Wilcox, Edwin A.; San José	5- 3-11
Wilcox, H. E.; San José	5- 9-09
Wilson, A.; Cupertino	5-19-08
Winslow, Ross C.; Santa Clara	2-14-10
Witten, C. L.; San José	4-19-11
Wood, L. E.; San José	10-24-08
Woodhams, W. E.; San José	1- 2-11

SANTA CLARA COUNTY—Continued.

Name and Residence.	Com'n Expires.
Wretman, N. E.; San José	3-21-09
Wright, Eli; San José	8- 3-07
Wright, P. R.; San José	11-12-10
Wright, Robert M.; San José	8-18-08
Wright, William P.; Mtn. View	8-30-10
Yoell, John H.; San José	2- 8-11
Zeiro, E. G.; San José	10- 4-08

SANTA CRUZ COUNTY.

Total number commissioned for the county, 57.

Name and Residence.	Com'n Expires.
Aiken, W. H.; Wrights	6-28-11
Anderson, J. W.; Santa Cruz	12-23-07
Aydelotte, W. M.; Santa Cruz	7-22-07
Bias, Harry J.; Santa Cruz	1- 4-08
Brown, Embert M.; Santa Cruz	4- 5-11
Clark, David C.; Santa Cruz	7-26-10
Coffman, S. W.; Watsonville	1-14-11
Collins, John S.; Santa Cruz	4- 9-11
Collins, Mary S.; Santa Cruz	11-20-07
Dake, L. J.; Santa Cruz	8- 5-09
Dickerman, Albert; Watsonville	10-10-10
Ensign, Willard E.; Davenport	2- 8-11
Firby, T. W.; Watsonville	9-20-10
Fletcher, H. S.; Watsonville	1- 2-11
Gardiner, J. E.; Watsonville	9- 1-09
Gardner, W. M.; Santa Cruz	8-27-07
Gilman, Irma A.; Watsonville	6- 7-09
Gordon, Hugh S.; Santa Cruz	3- 4-09
Grover, L. F.; Boulder Creek	1-10-09
Hall, James A.; Watsonville	10-28-09
Hammer, Chas. W.; Santa Cruz	10-31-08
Hanna, Ed. F.; Brookdale	6-27-10
Hartman, Isaiah; Boulder Creek	12-15-09
Hawes, George W.; Santa Cruz	12-28-09
Hoffman, Christian; Santa Cruz	11-24-07
Hoffman, W. C.; Santa Cruz	12- 4-09
Jeffreys, Roy E.; Santa Cruz	11-30-10
Joy, A. E.; Watsonville	9-11-09
Lucas, H. C.; Santa Cruz	7-27-08
Maher, David F.; Santa Cruz	10- 5-08
Makinney, H. E.; Santa Cruz	12-21-10
Martin, Ed.; Santa Cruz	1-14-11
McCorkle, Stella; Watsonville	2- 3-09
McPherson, Duncan; Santa Cruz	2- 3-09
Osborn, Hugh R.; Santa Cruz	12-17-07
Peck, F. E.; Watsonville	6- 1-11
Peckham, Harry A.; Watsonville	10-14-08
Porter, Ann T.; Watsonville	5- 9-09
Rhein, Henry; Santa Cruz	4-27-10
Robinson, H. R.; Santa Cruz	6- 4-10
Rodgers, W. S.; Boulder Creek	3-26-10
Ross, George W.; Santa Cruz	5-23-11
Sans, A. W.; Watsonville	10- 2-07
Sheehy, P. G.; Watsonville	11-15-09
Short, Lottie G.; Watsonville	11-17-07
Smith, B. M.; Santa Cruz	7- 6-07
Torchiana, H. A. van C.; Watsonville	10- 5-10
Towne, H. B.; Santa Cruz	2-10-08
Walker, J. A.; Ben Lomond	5-15-10
Wanzer, H. S.; Santa Cruz	6-28-10
Wanzer, James O.; Santa Cruz	8- 3-10
West, H. W.; Boulder Creek	4- 1-11
Wheaton, W. E.; Soquel	7- 9-10
Whinery, Eva M.; Santa Cruz	9-22-08
Wightman, Temple; Skyland	2-21-10
Wyckoff, H. C.; Watsonville	1-19-08
Younger, Jr., Chas. B.; Santa Cruz	2-17-10

SHASTA COUNTY.

Total number commissioned for the county, 49.

Name and Residence.	Com'n Expires.
Aram, W. F.; Redding	5- 7-11
Awbrey, Frank; Ingot	4- 9-10
Barber, J. E.; Redding	5-22-10
Bass, Herbert; Redding	4- 9-10
Bishop, H. L.; Anderson	2-18-09
Brickford, W. H.; Redding	4-16-10
Brown, Ralph; Kennett	12-14-10
Bush, George W.; Redding	10-22-07
Cadwallader, S.; Fall River Mills	10-11-08
Caswell, Henry; Ono	2- 8-09
Chenoweth, Orr M.; Redding	6- 1-11
Conant, W. R.; Kennett	2-28-09
Creighton, J. H.; Redding	2- 5-10
Cummins, H. O.; Shasta	2- 8-10
Dailey, John J.; Redding	11-20-07
Davis, C. P.; Iron Mountain	11- 9-08
Dozier, Thomas B.; Redding	2- 8-11
Egilbert, W. D.; Kennett	6- 8-10
Elfendahl, Ernest W.; La Moine	11-20-07
Estep, James G.; Redding	3-18-11
Fetzer, August W.; Fall River Mills	5-25-09
Gale, A. W.; Burney	1-28-09
Gilbert, T. M.; Redding	5-25-11
Hardey, George J.; Keswick	1-23-11
Herzinger, Walter E.; Redding	12-24-10
Irgens, Henrietta A.; Anderson	1-21-11
Isaacs, James E.; Redding	3- 7-10
Isaacs, Joseph N.; Shasta	9- 5-07
Kesler, Maud A.; Redding	12-31-10
Kimball, C. F.; Redding	6- 7-11
Lane, L. M.; Kennett	2-20-09

SHASTA COUNTY—Continued.

Name and Residence.	Com'n Expires.
Markham, W. W.; Redding	11-12-10
Martin, F. H.; Pittville	9-16-08
McArthur, Archibald; McArthur	1-16-11
McNamar, Andrew; Cottonwood	9- 1-07
Merrill, Ira; Kennett	2-20-09
Perry, George O.; Redding	1-18-10
Price, Sadie W.; Anderson	4-13-10
Prinim, F. P.; Redding	6-20-09
Reid, D. G.; Redding	1-15-10
Reynolds, Alice M.; Redding	3-16-08
Sanders, Edward; Bayles	4-29-09
Schoonover, J. W.; De Lamar	1- 2-10
Shanahan, T. W. H.; Redding	11- 4-07
Simmons, G. R.; French Gulch	7- 5-08
Smith, A. W.; Shingletown	10-14-09
Tillotson, W. D.; Redding	4-12-09
Williams, H. E.; Cassel	3-24-09
Woodward, M. W.; Wanamina	5-20-11

SIERRA COUNTY.

Total number commissioned for the county, 13.

Name and Residence.	Com'n Expires.
Blinman, Frederick; Sierraville	4- 6-09
Campbell, F. H.; Forest City	12- 6-08
Caya, Elizabeth; Port Wine	2-19-08
Crafts, E. L.; Forest City	6-27-09
Danforth, Edmund; Loyalton	9-12-08
Devine, Mary E.; Sierra City	2-10-08
Hinckley, H. M.; Loyalton	6-27-08
Neville, Henry E.; Loyalton	9-19-09
Olsen, J. J.; Sierraville	12-12-10
Redding, W. I.; Downieville	11-28-09
Rees, W. E.; Loyalton	10-10-10
Spencer, W. H.; Gibsonville	9- 1-10
Webster, Madge; Sierra City	6-26-09

SISKIYOU COUNTY.

Total number commissioned for the county, 43.

Name and Residence.	Com'n Expires.
Baldwin, Lauren W.; Greenview	2-12-10
Barry, Raymond J.; Hornbrook	7-31-07
Barton, H. J.; Oak Bar	8-21-09
Beem, Martin C.; Fort Jones	1-11-11
Bridgeman, Andrew; Hutton	4-19-11
Butler, George D.; Yreka	3-21-09
Chambers, G. H.; Montague	8-16-09
Clarke, C. O.; Dunsmuir	11-28-10
Coburn, L. F.; Yreka	4- 6-08
Collier, B. K.; Etna Mills	8-17-07
Cook, Mary E.; Klamathon	1-12-10
Coyle, J. L.; Hornbrook	5- 8-09
Denny, R. R.; Etna	12-20-08
Dunn, Clara; Yreka	12-21-10
Eaton, J. R.; Montague	5- 5-10
Fairchild, Jas. D.; Siskiyou	7-29-09
Foster, W. W.; Sisson	11- 3-09
Foulke, E. L.; Gazelle	12- 7-07
Hooper, Frank W.; Yreka	9-16-09
Hughes, John S.; Sawyers Bar	4-27-10
Hunt, W. B.; Sisson	2-26-07
Lawrence, H. G.; McCloud	6-14-10
Luce, Allen E.; Fort Jones	10-26-07
Macaulay, Estelle; Thrall	1-21-11
Madden, R. E.; Ruby	11-13-07
Maguire, J. F.; Mt. Hebron	2- 1-11
Marx, Martin; Etna	1-28-11
Mason, C. E.; Callahan	5-28-08
McPhee, Angus; Forks of Salmon	1- 2-10
Olds, C. H.; Edgewood	4-19-08
Parker, Jr., Alex.; Etna Mills	10- 7-09
Renner, Maurice; Yreka	4- 6-09
Silvers, C. F.; Picard	7-11-08
Sinnock, H. W.; McCloud	3- 4-08
Tapscott, J. R.; Yreka	6-10-09
Tebbe, George A.; Yreka	10- 5-07
Tebbe, W. E.; Weed	8- 8-09
Thompson, William; McCloud	8-28-10
Townsend, Alice; Yreka	3-21-09
Wells, I. R.; Dunsmuir	5-22-09
Wendell, Emma L.; Weed	5-10-11
Whedon, C. R.; Sisson	3- 8-08
Wilson, J. J.; Dunsmuir	4-27-08

SOLANO COUNTY.

Total number commissioned for the county, 62.

Name and Residence.	Com'n Expires.
Barcar, Raleigh; Vacaville	1- 4-11
Biggs, Edward F.; Benicia	11-19-10
Billings, Addie M.; Benicia	10- 5-10
Brown, J. A.; Vallejo	1-29-11
Brownlie, John; Vallejo	12-28-10
Bryant, H. N.; Vallejo	3- 2-11
Buckles, A. J.; Fairfield	2- 8-11
Chase, E. M.; Rio Vista	5- 3-11
Clark, F. H.; Elmira	1- 4-11
Clarken, Matt.; Benicia	4-18-09
Colthurst, John E.; Vallejo	5-20-11
Colton, J. H.; Cement	6- 5-11
Crooks, W. L.; Benicia	4-25-09
Devlin, Frank R.; Vallejo	4-15-11

SOLANO COUNTY—Continued.

Name and Residence.	Com'n Expires.
Dirr, Henry J.; Rio Vista	12- 7-07
Emmington, Emil; Collinsville	4-11-08
English, Joseph R.; Vallejo	2-12-08
Figeley, C. M.; Cement	2-28-09
Fisher, Edward; Vacaville	1- 4-11
Fitzgerald, J. A.; Vallejo	1- 4-08
Fortur, S. M.; Vallejo	1- 4-09
Fotheringham, C. A.; Vacaville	6-24-08
Fritschi, John B.; Vallejo	1-10-09
Fry, W. H.; Elmira	1- 8-11
Gabriel, F. Wm.; Suisun	3- 9-09
Gentry, O. B.; Vallejo	4- 6-08
Gill, Henry D.; Vallejo	6-22-08
Goodman, W. N.; Fairfield	5- 7-11
Gregory, T. T. C.; Fairfield	9-15-07
Griffin, B. F.; Vallejo	11-11-08
Hamilton, J. W.; Rio Vista	3-11-11
Harlan, Paul C.; Suisun	9-30-08
Hartzell, J. W.; Vallejo	4-21-09
Harvey, Joel A.; Vallejo	12- 4-10
Hatheway, Noah; Vallejo	9- 1-10
Hewes, Charles W.; Vallejo	4- 4-10
Hirst, Samuel; Vallejo	10- 6-07
Holly, E. D.; Suisun	7-26-08
Hunnewell, R. F.; Fairfield	3- 9-10
Kalber, Fred J.; Rio Vista	8-10-07
Kelley, W. T.; Vallejo	1-24-10
Macfarlane, R. L.; Vallejo	2- 5-11
Manning, Albert; Dixon	11- 7-09
Miller, George; Ben'cia Arsenal	9- 1-07
Mize, Thomas J.; Vacaville	3-24-09
Norton, S. N.; Rio Vista	6- 5-10
O'Donnell, W. T.; Vallejo	5- 2-08
O'Leary, J. H.; Vallejo	1-14-11
Platt, R. H.; Vacaville	4-20-09
Robbins, R. S.; Suisun	7-22-07
Raines, Joseph M.; Vallejo	11-23-09
Reeves, Sr., W. W. R.; Suisun	1-28-11
Rice, J. H.; Dixon	2-14-10
Schulze, Oscar C.; Dixon	6-26-11
Siebe, Peter; Cordelia	3- 7-09
Smith, James L.; Elmira	3- 2-09
Stevens, C. P.; Benicia	1-25-10
Stevens, J. S.; Benicia	11-26-08
Warford, George H.; Vallejo	6-20-08
Weinmann, F. P.; Benicia	12-28-08
White, H. K.; Benicia	6- 7-11
Willey, Alden B.; Vallejo	4- 3-09

SONOMA COUNTY.

Total number commissioned for the county, 96.

Name and Residence.	Com'n Expires.
Atkinson, P. H.; Petaluma	5-12-09
Baer, George B.; Cloverdale	8-13-07
Bagley, H. L.; Guerneville	1-22-10
Barnett, C. D.; Santa Rosa	1- 2-10
Bartholomew, J. H. S.; Guerneville	1- 4-09
Baxter, George P.; Sebastopol	4-25-08
Bell, W. S.; Petaluma	8- 3-07
Berry, Joseph P.; Santa Rosa	2- 9-09
Black, H. E.; Geyserville	8-18-07
Brainerd, H. P.; Petaluma	9-30-08
Burnett, Albert H.; Santa Rosa	6-15-10
Butts, T. J.; Santa Rosa	1-14-11
Butts, T. V.; Santa Rosa	9-26-09
Campbell, John T.; Santa Rosa	12- 5-10
Campbell, Ross; Santa Rosa	1-14-11
Cockrill, W. A.; Bloomfield	7-10-07
Coffman, J. T.; Healdsburg	2- 8-11
Cowan, W. F.; Santa Rosa	9- 7-09
Crane, Alex T.; Santa Rosa	12-15-09
Crawford, R. F.; Santa Rosa	2- 7-09
Cromwell, F. A.; Petaluma	1- 2-10
Cummings, H. W.; Healdsburg	5-21-11
Davis, Walter S.; Santa Rosa	11-30-10
De Bernardi, E.; Santa Rosa	1-12-10
Denman, Frank H.; Petaluma	6- 7-10
Denny, T. C.; Petaluma	11-13-07
Dixon, Sadie; Burke	5-14-10
Dunbar, C. O.; Santa Rosa	10-31-07
Eardley, W. J.; Santa Rosa	2- 8-10
Early, William H.; Petaluma	10-29-10
Farnsworth, A. K.; Sebastopol	9-20-10
Flint, W. B.; Santa Rosa	7- 1-07
Fury, C. F.; Petaluma	9-20-09
Gale, D. R.; Santa Rosa	2-14-11
Given, John M.; Forestville	2-19-11
Green, Lyman; Petaluma	4-25-09
Gwinn, J. H.; Petaluma	10- 6-07
Hahmann, Clara T.; Santa Rosa	6-17-09
Haskell, W. B.; Petaluma	10-23-10
Hastings, Henry M.; Geyserville	3- 2-09
Higbee, H. B.; Petaluma	9-23-08
Hoag, O. A.; Santa Rosa	2-18-11
Houx, W. D.; Petaluma	10-22-10
Hoyle, G. W.; Cloverdale	4- 7-08
Hurlbut, E. T. M.; Sebastopol	4- 5-08
Janes, T. J.; Graton	10-23-10
Jewett, L. L.; Santa Rosa	1- 2-10
Johnson, Arch. M.; Santa Rosa	12-31-10
Jordan, L. A.; Santa Rosa	5-10-10
Julliard, L. W.; Santa Rosa	2-14-11
Kendrick, C. H.; Petaluma	10-14-08
Latimer, Hugh N.; Windsor	5-21-11
Le Baron, C. A.; Valley Ford	1-26-10
Le Baron, H. M.; Valley Ford	1-26-10
Leo, Clarence F.; Santa Rosa	9- 5-09
Leppo, J. R.; Santa Rosa	3-14-09
Lewis, I. S.; Cloverdale	3-20-10
Lippett, E. S.; Petaluma	9-19-08
Lippitt, F. K.; Petaluma	11-12-10
Maclay, Thomas; Petaluma	10-24-08
Martin, F. McG.; Santa Rosa	1-19-08
Mathewson, H. P.; Sonoma	1-10-09
Meyer, F. A.; Petaluma	4- 1-09
Miller, Louise; Santa Rosa	3- 4-08
Monroe, W. W.; Sebastopol	4-19-08

SONOMA COUNTY—Continued.

Name and Residence.	Com'n Expires.
Morgan, Caroline L.; Cp. Meeker	5-17-10
Norton, E. M.; Healdsburg	5-14-10
Oates, James W.; Santa Rosa	7-23-08
Oldfield, C. B.; Petaluma	9-20-09
Pond, C. H.; Santa Rosa	2-26-11
Pool, William H.; Santa Rosa	5-23-09
Poppe, Robert A.; Sonoma	3- 2-09
Pressley, L. A.; Santa Rosa	5-21-11
Price, W. F.; Santa Rosa	3-13-11
Pyatt, Jean; Duncan's Mills	3-24-09
Rafael, Joseph; Sebastopol	9-28-08
Richardson, H. A.; Stewarts Pt.	11-10-07
Rodehaver, G. W.; Petaluma	7- 6-09
Roe, Henry; Petaluma	11- 6-09
Rose, J. W.; Healdsburg	1- 4-10
Scott, L. G.; Sebastopol	3-29-10
Searles, W. T.; Sebastopol	11- 3-08
Silvershield, Henry; Santa Rosa	5- 5-09
Skinner, R. M.; Petaluma	12-11-07
Spencer, Byron M.; Santa Rosa	5-24-10
Starke, F. Ralph; Petaluma	6- 2-09
Swain, A. B.; Sebastopol	9- 2-08
Swain, R. M.; Santa Rosa	3-30-09
Vaughan, Marvin T.; Santa Rosa	1-24-10
Wagner, Theodore; Glen Ellen	11- 9-08
Warfield, Geo. H.; Healdsburg	9- 1-10
Wattles, S. L.; Healdsburg	4-11-11
Weske, H. W. A.; Santa Rosa	3-13-11
Wickham, R. Q.; Eldridge	12- 6-08
Winfield, C. R.; Petaluma	4-19-08
Young, George C.; Petaluma	6-17-08

STANISLAUS COUNTY.

Total number commissioned for the county, 45.

Name and Residence.	Com'n Expires.
Abbott, C. S.; Modesto	5-17-11
Anderson, C. O.; Modesto	1-28-09
Blewett, H. C.; Turlock	6-15-09
Broughton, J. R.; Modesto	4- 3-09
Caldwell, T. A.; Modesto	3- 3-10
Child, B. W.; Turlock	10-17-10
Cochran, M. J.; Modesto	3-16-08
Coward, W. M.; Turlock	12- 6-08
Crane, Horace S.; Turlock	1-23-11
Dennett, L. L.; Modesto	6-22-10
Dorr, M.; Modesto	11-27-09
Dunn, J. A.; Modesto	3-26-11
Eachus, A. J.; Newman	12-11-09
Emery, A. S.; Oakdale	11- 7-10
Giddings, W. W.; Newman	8-24-07
Gilbert, A. L.; Oakdale	3-18-11
Griffin, P. H.; Modesto	2- 5-11
Hammond, J. A.; La Grange	3- 1-10
Hatton, W. H.; Modesto	10-10-09
Hawkins, J. W.; Modesto	10-19-09
Hughes, Henry W.; Oakdale	9- 4-10
Kelleher, D. E.; Eugene	2-10-08
Kline, May C.; Modesto	7- 1-08
Lane, David F.; Turlock	4-26-11
Maddux, L. J.; Modesto	3- 5-11
McAulay, L.; Crows Landing	9-16-07
McCabe, George T.; Modesto	9- 7-10
Perley, George; Modesto	1- 6-10
Phillips, William; Modesto	9-17-08
Price, W. H.; Modesto	4-30-10
Rickenbacher, H. W.; Turlock	2- 8-11
Rodden, W. L.; Oakdale	9-29-08
Ross, J. W.; Modesto	1-23-11
Schafer, G. P.; Modesto	3-11-08
Scoon, W. T.; Modesto	9-22-09
Simmons, Ida; Ceres	10-24-08
Stafford, John I.; Modesto	8-29-09
Stetson, Mabel; Ceres	6-28-10
Strauss, Max; Turlock	2-14-11
Stuhr, J. N.; Newman	2-19-11
Thompson, W. H.; Modesto	6- 9-10
Thornburg, W. J.; Turlock	2-18-11
Walthall, J. M.; Modesto	2- 1-08
Ward, J. E.; Modesto	10- 1-10
Williams, A. M.; Newman	7-15-07

SUTTER COUNTY.

Total number commissioned for the county, 11.

Name and Residence.	Com'n Expires.
Hewitt, A. H.; Yuba City	3-12-11
Hillhouse, A. J.; Sunset City	3-16-11
Master, C. E.; Yuba City	3- 3-10
McLaughlin, A. C.; Yuba City	6-26-11
Mulvany, T. J.; Nicolaus	7-19-10
Newman, J. Y.; Yuba City	5- 7-11
Pierce, F. B.; Nicolaus	4- 7-08
Sanborn, M. E.; Yuba City	12-31-10
Schillig, Lawrence; Yuba City	4- 1-09
Wilkinson, J. A.; Live Oak	11-10-09
Wood, W. O.; Meridian	3- 4-09

TEHAMA COUNTY.

Total number commissioned for the county, 28.

Name and Residence.	Com'n Expires.
Aitken, A. B.; Corning	1-26-10
Aitken, Irene; Corning	9-20-10
Andrews, H. P.; Red Bluff	10- 4-09
Cheatham, M. J.; Red Bluff	10- 5-10
Coffman, P. H.; Red Bluff	6- 7-10
Bransford, W. L.; Red Bluff	12-14-10
Burke, Louise M.; Corning	3-14-09
Davis, C. W.; Corning	1-21-11
Fish, W. A.; Red Bluff	1-14-11
Fortier, E. C.; Red Bluff	10-17-10
Fripp, Richard B.; Corning	3- 6-09
Gans, H. S.; Red Bluff	6-18-10
Gardner, Elias D.; Red Bluff	2- 6-10
Gernon, N. A.; Red Bluff	1-14-09
Henderson, Walter; Vina	3-18-08
Hook, M. R.; Red Bluff	10-30-10
Johnson, W. P.; Red Bluff	4-17-09
Kent, N. G.; Corning	2-18-09
Lyon, Sarah E.; Kirkwood	8-28-10
Manor, Lawrence C.; Red Bluff	2-21-10
Matlock, J. T.; Red Bluff	6-21-10
McCoy, A. M.; Red Bluff	3- 2-09
Simpson, George C.; Tehama	4- 9-10
Snelling, Renel O.; Paskenta	11- 6-07
Warmoth, L. W.; Paskenta	3-18-08
Watkinson, A.; Corning	12-24-10
Wells, J. J.; Red Bluff	1- 2-11
Woodland, C. M.; Corning	7-26-08

TRINITY COUNTY.

Total number commissioned for the county, 6.

Name and Residence.	Com'n Expires.
Given, H. R.; Weaverville	5-17-08
Hall, D. J.; Weaverville	2- 8-11
Jeans, J. H.; Anada	2-14-11
McDonald, P.; Trinity Center	1- 7-08
Paulsen, Charles; Lewiston	2- 8-11
Vanderhoff, J. H.; Hay Fork	1-14-11

TULARE COUNTY.

Total number commissioned for the county, 75.

Name and Residence.	Com'n Expires.
Allen, J. A.; Visalia	10-26-09
Avery, George D.; Porterville	9-13-08
Bashore, Otto E.; Tulare	12-11-07
Beckwith, H. H.; Tulare	6-25-11
Beece, George L.; Visalia	4- 5-11
Beebe, E. W.; Porterville	11-30-07
Bell, I. T.; Visalia	12-23-07
Boller, J. F.; Porterville	9- 1-10
Boone, Jennie; Dinuba	5- 9-08
Boone, W. P.; Dinuba	8-29-08
Botsford, G. A.; Visalia	4-16-10
Bradley, N. O.; Visalia	9- 5-09
Britten, Frank B.; Three Rivers	5-28-08
Brooks, Pearl; Visalia	12-27-08
Brundage, R. K.; Farmersville	1-29-08
Butcher, H. W.; Angiola	12-18-09
Chambers, L.; Visalia	12- 4-09
Cobb, C. W.; Tulare	3- 7-11
Conner, D. M.; Lindsay	8- 8-10
Daggett, Alfred; Visalia	10-10-07
Danner, John C.; White River	7-20-09
Davis, J. W.; Tulare	4-23-11
Dineley, Josephine; Visalia	1-19-08
Dudley, B. B.; Visalia	4-15-09
Eagleson, Julia; Visalia	6- 7-11
Edwards, D. M.; Visalia	2-21-10
Farnsworth, E. C.; Visalia	5-21-11
Giddings, C. J.; Visalia	2-24-10
Gill, George F.; Tulare	3-18-11
Gocco, Jeanette G.; Visalia	4-15-11
Goldsmith, R. L.; Alpaugh	9-25-10
Hannah, J. A.; Visalia	10- 5-07
Hardin, R. C.; Visalia	10-11-09
Hawkins, F. B.; Tipton	7-25-08
Hesse, S. S.; Tulare	3-22-11
Horbach, Robert; Porterville	1-14-11
Jefferds, E. M.; Visalia	7-28-07
Jordan, John F.; Visalia	3-18-09
Kettner, Marion C.; Visalia	3- 1-10
Kirk, James; Exeter	7-21-08
Knott, Bruce F.; Orosi	10-27-07
Knox, John W.; Visalia	12-11-07
Lamberson, C. G.; Visalia	8- 4-09
Lamberson, Frank; Visalia	10-14-09
Larkins, E. O.; Visalia	1- 6-10
Levy, Julius; Visalia	12-29-09
Lipscomb, D. S.; Visalia	1-22-08
Little, George; Daunt	10- 1-10
Lovejoy, J. O.; Tulare	12-29-09
McClure, H. B.; Visalia	11- 9-10
McFadzean, Daniel; Visalia	7- 1-08
Miller, E. O.; Visalia	9-22-09
Miller, Herman T.; Visalia	6-11-08
Murray, George G.; Porterville	1-11-11
Newbury, A. J.; Porterville	4-12-09
Ostrander, P. T.; Lindsay	1- 3-09
Pillsbury, J. D.; Traver	9-11-07
Power, Maurice E.; Visalia	12-24-10
Premo, W. E.; Porterville	3-27-09
Reed, Frederick C.; Farmersville	8-10-09
Reed, G. V.; Lindsay	6-28-11
Russell, C. L.; Tulare	2-11-09
Scott, C. R.; Tulare	1-21-11
Shreve, H. M.; Tulare	5-12-09

TULARE COUNTY—Continued.

Name and Residence.	Com'n Expires.
Simmons, C. B.; Visalia	2- 1-08
Smith, Le Roy G.; Dinuba	6-11-08
Teague, B. F.; Exeter	10-10-10
Thompson, T. H.; Tulare	9-11-10
Van Loan, R. A.; Visalia	9-17-10
Velie, F. W.; Porterville	5-17-08
Weber, Louis; Daunt	10-21-08
Wolbert, E. D.; Exeter	7-24-10
Wright, Isaac; Dinuba	1- 4-08
Wright, J. F.; Porterville	3-18-11
Zartman, G. W.; Tulare	3- 7-11

TUOLUMNE COUNTY.

Total number commissioned for the county, 27.

Name and Residence.	Com'n Expires.
Bates, John; Tuolumne	10-11-08
Barron, W. H.; Soulsbyville	2-12-10
Barrow, Garret T.; Soulsbyville	6-13-08
Bartlett, George F.; Tuolumne	8-31-07
Belli, Cæsar A.; Sonoma	3-21-08
Conwell, F. H.; Groveland	1- 4-08
Corcoran, Daniel; Big Oak Flat	1-24-09
Curtin, J. B.; Sonora	10-22-08
Cutting, C. B.; Jamestown	2-21-10
De Ferrari, J. C.; Groveland	12-24-10
Fallon, J. G.; Columbia	4-27-10
Fette, Gertrude G.; Tuolumne	2-17-10
Hampton, Crittenden; Sonora	8-14-07
Hardin, Rowan; Sonora	8-19-08
Holland, E. W.; Sonora	9-29-09
Otis, F. P.; Sonora	11- 7-09
Paynter, George R.; Groveland	2-20-09
Peters, C. M. C.; Jamestown	9- 8-07
McClellan, Clifford; Sonora	2- 5-08
Morris, Saul; Chinese Camp	10-14-08
Morrow, G. B.; Sonora	9-15-08
Rooney, J. F.; Sonora	1-31-09
Segerstrom, Charles; Sonora	6-24-08
Street, F. W.; Sonora	12-11-09
Street, Horace M.; Sonora	6-24-11
Webster, J. C.; Sonora	6- 4-10
White, Joseph W.; Tuolumne	10-31-07

VENTURA COUNTY.

Total number commissioned for the county, 39.

Name and Residence.	Com'n Expires.
Adams, Alpha; Oxnard	4-23-11
Barnard, Charles; Ventura	9-19-09
Bennett, Lillian; Ventura	11-25-09
Blackstock, C. F.; Oxnard	4-15-11
Blanchard, A. H.; Santa Paula	3-29-10
Bowker, Don G.; Santa Paula	9- 8-07
Clarke, Robert M.; Ventura	3-30-09
Cobb, C. H.; Matilija	3-30-11
Cooper, W. B.; Oxnard	6- 7-11
Corey, John G.; Santa Paula	12-12-10
Draper, A. J.; Simi	2-13-11
Ewing, J. F.; San Buenaventura	8- 9-08
Felsenthal, David; Buckhorn	1- 9-10
Gates, A. C.; San Buenaventura	1- 2-11
Graham, E. C.; Simi	7-10-09
Hobart, Frank; Ventura	2-19-11
Orr, Orestes; Ventura	5- 3-11
Poplin, H. L.; Ventura	12-28-08
Kirk, F. M.; Oxnard	9-24-10
Knight, U. G.; Oxnard	11-26-08
Madison, John A.; Saticoy	9-13-10
Maw, Norman F.; Fillmore	12- 4-09
McKee, J. R.; Bardsdale	11-13-07
Mehn, J. P.; Oxnard	5- 6-08
Reppy, John H.; Ventura	9-11-09
Rogers, M. J.; Ventura	2-21-10
Selby, Lloyd; Ventura	5-21-11
Shepherd, W. E.; Ventura	3-18-09
Shipley, F. A.; Oxnard	1-24-10
Smith, S. L.; Nordhoff	9- 8-08
Spencer, B. F.; Nordhoff	10- 3-08
Stewart, I. W.; Oxnard	9- 4-10
Titus, F. K.; Santa Paula	5-22-10
Titus, J. B.; Santa Paula	8-31-07
Turner, H. M.; Oxnard	9- 6-10
Williams, B. T.; Ventura	1-14-11
Wolfe, Irvin W.; Nordhoff	1-30-11
Wood, Edwin H.; Hueneme	5-20-11
Wright, W. D.; Saticoy	12-14-10

YOLO COUNTY.

Total number commissioned for the county, 34.

Name and Residence.	Com'n Expires.
Anderson, W. A.; Woodland	8- 7-09
Armfield, Elmer W.; Woodland	5-17-10
Barton, D.; Dunnigan	8- 1-08
Bicknell, J. N.; Madison	11-21-10
Bidwell, C. T.; Woodland	4- 1-09
Bowles, S. H.; Capay	5- 9-09
Bruton, Phil; Woodland	6-28-08
Burke, Claude V.; Yolo	2- 8-10
Bush, C. W.; Woodland	2- 2-10
De Hurst, M.; Woodland	3- 2-11

YOLO COUNTY—Continued.

Name and Residence.	Com'n Expires.
Ellsworth, E. J.; Davisville	1- 9-10
Grant, W. H.; Woodland	10-25-09
Gregory, W. H.; Winters	6-13-08
Grover, H. C.; Grafton	2-17-10
Gwinn, Olney V.; Woodland	1-19-09
Hawkins, N. A.; Woodland	9-26-10
Hunter, M. L.; Woodland	12-28-10
Huston, A. C.; Woodland	3- 4-09
Huston, Harry L.; Woodland	12-29-08
Lovejoy, G. R.; Woodland	1- 5-09
Martin, Geo. V.; Woodland	1- 7-09
McConnell, J. I.; Woodland	2- 3-09
Mering, E. B.; Woodland	8-22-07
Nathan, Maurice; Winters	10- 5-10
Nieman, R. L.; Guinda	2-19-10
Norton, J. H.; Guinda	3-30-11
Plant, A. J.; Davisville	11-30-10
Rader, E. J.; Winters	3-14-09
Reith, Jr., John; Woodland	9-15-08
Ruggles, A. C.; Woodland	1-18-10
Tandy, George W.; Capay	5-22-10
Watkins, H. C.; Woodland	10- 6-07
Wilson, Lawrence H.; Winters	3-22-11
Wyatt, M.; Winters	11- 6-09

YUBA COUNTY.

Total number commissioned for the county, 26.

Name and Residence.	Com'n Expires.
Aaron, C. F.; Marysville	11- 9-07
Anderson, Minnie; Wheatland	12-31-08
Belcher, Richard; Marysville	11-26-08
Bowen, Kate P.; Marysville	1-14-09
Conlin, M Josephine; Smartsville	7-15-07
Conwell, H. A.; Brownsville	2-18-11
Covilland, C. J.; Marysville	11- 6-09
Durfee, Joseph; Marysville	3-24-09
Ebert, J. E.; Marysville	9-23-09
Heentzen, Geo.; Browns Valley	10-31-08
Jefferds, W. M.; Browns Valley	3- 2-11
Johnson, Waldo S.; Marysville	1-14-11
Lumbard, William; Wheatland	3-26-10
Lunsford, Maude; Marysville	4-11-11
Manwell, E. T.; Wheatland	1-21-11
Marcuse, H. M.; Marysville	12- 4-09
Marcuse, Meyer A.; Marysville	3-14-08
Matti, Annie; Marysville	11-10-08
Meek, Emerson, E.; Marysville	6-18-10
Merriam, Joseph; Dobbins	11-26-08
Metteer, Charles F.; Marysville	7-30-10
Miller, Emma A.; Marysville	2- 4-09
Sperry, W. F.; Marysville	1- 7-11
Thomas, J. C.; Marysville	3- 5-10
Upham, C. S.; Marysville	1- 9-09
Wolfe, H. B.; Marysville	2- 3-09

COLUMBUS'S LAST APPEAL TO QUEEN ISABELLA.

"I will assume the undertaking on behalf of the crown of Castile, and will pledge my jewels to defray the expenses of it, if the funds in the treasury shall be found inadequate."

These are the words, uttered in May, 1492, according to the historian Prescott, by Queen Isabella of Spain, the consort of Ferdinand II, when, after listening to the theories of Christopher Columbus, she became his patron, and furnished funds to equip the caravels "Nina," "Pinta," and "Santa Maria" in an expedition to discover a western ocean route to India, and by that act made possible, at that time, the discovery of the western hemisphere, and laid the foundation for its colonization and subsequent development and, indirectly, for the existence of these United States of America.

The statue embodying this sentiment now stands in the center of the rotunda of the Capitol of the State of California—the most western State of this Union. This statue is of heroic size. Queen Isabella is represented as sitting upon her throne with a thoughtful and glorified countenance, uttering the above words, which are assumed to be fairly historically correct. Columbus is kneeling at her left side, holding a sphere in his hand, by aid of which he is demonstrating his theory of the rotundity of the earth, while at the Queen's right kneels her personal page in wonderment and undisguised interest. The figures are noble in their bearing, and have called forth the highest commendation of the artistic world, while the delicacy of the work and the expressive mien and attitudes have elicited the admiration of all.

This exquisite and valuable piece of statuary was executed by Larkin Goldsmith Mead, an American sculptor of international fame, in Florence, between the years 1868 and 1874, and was originally sold by the artist to Mrs. Legrande Lockwood of New York, who subsequently sold it to Darius Ogden Mills in 1882 for the sum of thirty thousand dollars ($30,000.00) gold, for the purpose of presentation to the State of California. The offer of this statue to the State of California was informally made by Mr. Mills in the spring of 1883, and upon assurance of the acceptance by the State, was shipped from Florence, Italy, and arrived in Sacramento about the first of September, 1883. It was placed in the center of the rotunda of the State Capitol, where it now stands, and was formally presented to the State by Mr. Edgar Mills, representing his brother, D. O. Mills, the donor, and accepted on behalf of the State of California by Governor George Stoneman, on December 22, 1883.

LARKIN G. MEAD, the artist, was born in Chesterfield, New Hampshire, January 3, 1835, but at an early age removed to Brattleboro, Vermont. His early artistic talent attracted the attention of Nicholas Longworth of Cincinnati, who provided for the boy's artistic education. After executing several notable pieces of sculpture, he moved to Florence in 1862, where he resided up to the time of his death. His most noted works are his statue of Ethan Allen in the Hall of Representatives, in Washington, and his magnificent statue of Abraham Lincoln for the President's monument in Springfield, Illinois. Besides these noted works, the "Recording Angel," "The Green Mountain Boy," the colossal statue of "Vermont," which crowns the dome of the State Capitol at Montpelier, the statue of Ethan Allen in the State House of Vermont, the "Returned Soldier," "Columbus's Last Appeal to Isabella" (the subject of this article), "America," executed for the soldiers' monument at St. Johnsbury, Vermont, the "Discovery of America," "Cavalry," "Infantry," "Artillery," "Navy," and the "Mississippi

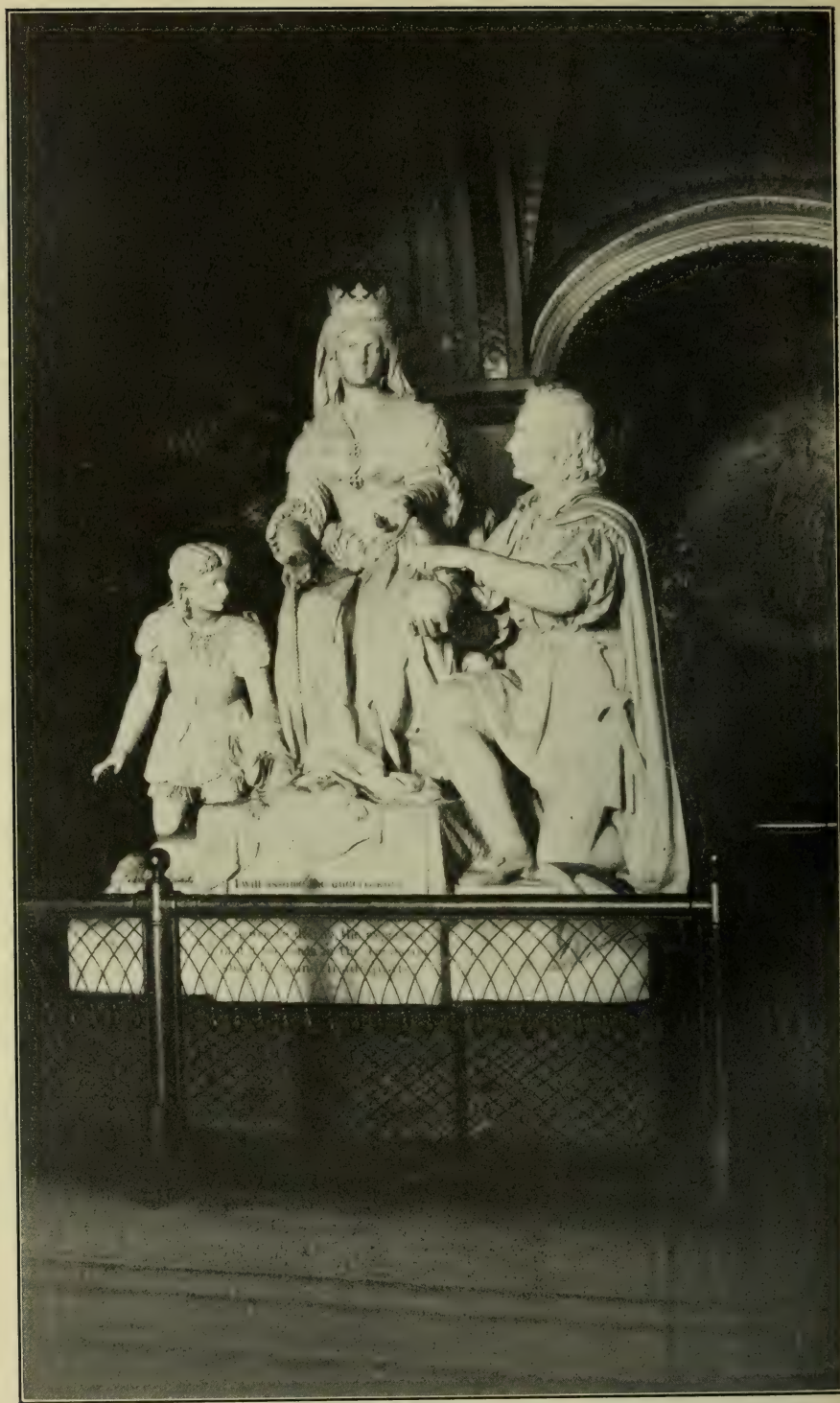

Photo by Bird.

STATUE OF COLUMBUS BEFORE QUEEN ISABELLA OF SPAIN.

In the Rotunda of the State Capitol. Weight about five tons. Presented to the State by Darius Ogden Mills.

River" all bear witness to his artistic ability and contribute to his fame as one of America's greatest sculptors.

DARIUS OGDEN MILLS was born in North Salem, Westchester County, New York, September 25, 1825. He descends from an old family founded in America by a pioneer who came from the north of England near the Scottish border, before the American Revolution; received his education at the North Salem Academy and at Mount Pleasant Academy in Sing Sing, leaving the last named institution at the age of seventeen to begin work as a clerk in New York. In 1847 he removed to Buffalo to become a partner in, and to act as cashier of, The Merchants' Bank of Erie County.

Retaining his interest in the bank, in December, 1848, he left Buffalo for California, arriving in June, 1849, and going almost immediately to Sacramento, where, by carrying on trade with the miners, he had by November, 1849, accumulated about $40,000, at which time he returned to Buffalo to sell out his interests for the purpose of making California his home.

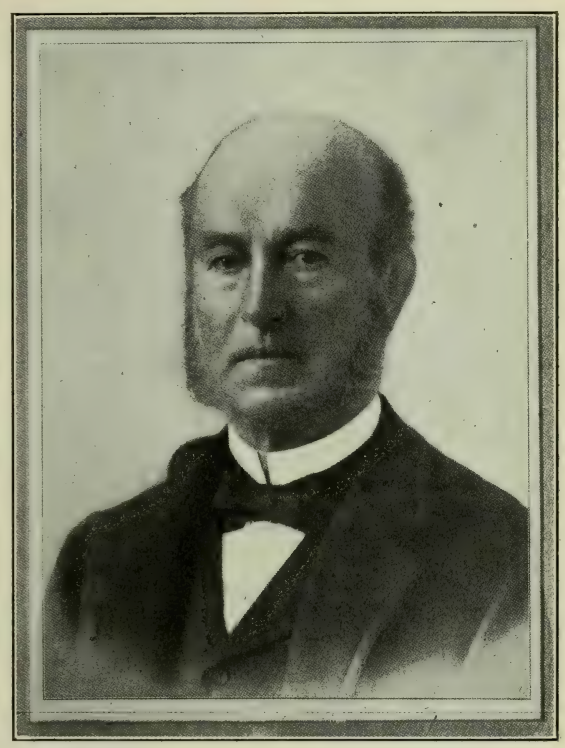

DARIUS OGDEN MILLS.

The year 1850 found him again in business in Sacramento, in which year he started The Bank of D. O. Mills, which to this day is one of the leading banks in Sacramento, and is now known as The National Bank of D. O. Mills & Co.

At the time of the organization of the Bank of California he became its president, and remained at the head of this institution until 1873. In 1875 he again became president of the bank, retiring in 1878.

He served as regent and treasurer of the University of California from 1874 to 1881. His interest in the University was demonstrated by his endowment of a professorship of intellectual and moral philosophy and civil polity, at an outlay of $75,000, which has since increased to over $100,000.

In 1880, Mr. Mills transferred his home and a portion of his capital to the city of New York, where he has since been a resident. Two magnificent buildings have been erected by him, each bearing his name, one located in San Francisco, and the other in New York. He is a director of the Bank of New York; trustee of the Farmers' Loan and Trust Company; of the Metropolitan Trust Company; of the United States Trust Company; of the Metropolitan Museum of Art; of the American Museum of Natural History; member of the American Geographical Society; founder of the Training School for Male Nurses, and of Mills Hotels Nos. 1, 2, 3 and 4. Of all the many charitable things Mr. Mills has encouraged, his hotels for homeless men in New York are a monument worthy of the name of any man.

THE STATE FLOWER.

The Golden Poppy—Eschscholtzia californica—The Flame Flower—La Amapola—Copa de Oro (Cup of Gold).

By Prentiss Maslin.

In 1815, Otto Von Kotzebue, the son of a popular German dramatist, sailed in the good ship "Rurick" on a voyage of discovery and exploration around the world, under the patronage of Count Romanzoff of Russia. This was a scientific expedition, and carried with it Louis Charles Adelaide de Chamisso as naturalist and Johann Frederick Eschscholtz as surgeon. The voyage lasted three years, from 1815 to 1818, and de Chamisso was the first naturalist to picture and describe the Golden Poppy of California, and, in honor of his friend, gave it the name of *Eschscholtzia* for him, and *Californica* for its birthplace.

Dr. Eschscholtz was born in Dorpat, Germany, in 1793, and died in 1831. He made a second voyage with Von Kotzebue in 1823, and wrote a description of over two thousand animals, which was published in 1830 with Kotzebue's narrative of his explorations.

De Chamisso was a poet and naturalist. He was born in Champagne, in France, in 1781, and emigrated as a boy to Berlin; he was a page to the Queen of Prussia, and served in the Prussian army. In 1808 he forsook the profession of arms, and applied himself to natural sciences, in which he greatly distinguished himself, becoming the most noted naturalist of Europe of his time. He published several books on natural history, among them being the "Description of a Voyage around the World," and in 1820 published drawings and a description of the Eschscholtzia. (It is but just to mention the fact that Professor Luis Née, the botanist of Malaspina's expedition, which visited California in 1791, published a description of the Poppy in Madrid, Spain, in the same year, 1820.) De Chamisso was a member of the Academy of Sciences in Berlin, and died in 1838.

The Golden Poppy, as it is commonly called, has anything but an agreeable perfume, but its wonderful coloring, and its incomparable, satin-like sheen, have been the wonder, delight and admiration of all lovers of nature. Growing, as it does, throughout the length and breadth of the State, and hardly elsewhere, it is peculiarly typical of California, and in 1903, under an Act of the Legislature, was made the State flower. No great poem has been written about this flower, and probably none ever will be, because it appeals to the artistic sense rather than to the poetic. It blooms in the greatest profusion from February until May, though specimens of the flower can be had in the lower valleys of California almost any day in the year. In the flood tide of its season, when this matchless flower raises itself above the feathery green foliage of the plant, which is tipped with a deep, bronze red, it covers acres upon acres of the plains and mesas, and presents a sight which once seen is never forgotten.

The California Poppy is a brazen, garish flower. It shuns the woodland, and, unsheltered, fairly revels in the warm sunlight. It possesses none of the modesty of the violet, the sweetness of the lily, nor the beauty of the rose, but standing alone and unique, it compels our admiration because of its wonderful coloring and sheen, which refuse to be transferred by the limner's art to board or canvas. It wins its place by its transcendent beauty, and lovers of nature, having once reveled therein, the memory of it lives a lifetime.

Julia B. Stone.

The Indians of the northern Sacramento Valley used the Poppy leaves for a food, boiling it as a green, while the Spanish Californians and Indians of the southern part of the State used the oil derived from the plant as a hair-dressing. In art, the oil expressed from the seeds of the Poppy is extensively used, while it also has a valued place in the pharmacopœia.

The Poppy resists efforts toward its domestication and cultivation, and even grows sparsely in cultivated fields. It needs the wild, unbroken land to bloom in all its regal beauty. Most flowers are connected with legends or have their distinctive place in folk-lore, and many efforts have been made to weave around this flower Indian traditions and legends, few of which, however, bear the impress of authenticity. The best and most authentic legend connected with this flower purports to be told in a verse or chant of the Indians of Southern California of the time when there was a great drought and vegetation died, and pestilence and famine came upon the land, and intense cold existed, until all the Indians perished save two, Manona (man) and his young squaw Mahala (woman). In dire distress, they left the land of their forefathers and journeyed south in search of relief from their destitution, and of a land where vegetation grew and where they could exist; offering up, each night and morn, their devout prayers to the great Spirit of the Red Man. These prayers were heard, and the Great Spirit sent the "Fire Flower" to drive away the evil spirit of the cold and frost, and to fill the land with warmth and plenty. If this legend is authentic, the California Poppy is doubly typical of the great State of California, with its perpetual sunshine and its glorious climate, and "where the poorest live in abundance."

"Thy satin vesture richer is than looms
Of Orient weave for raiment of her kings;
Not dyes of olden Tyre, not precious things
Regathered from the long-forgotten tombs
Of buried empires, not the Iris plumes
That wave upon the tropic's myriad wings,
Not all proud Sheeba's queenly offerings,
Could match the golden marvel of thy blooms."

—*Ina D. Coolbrith.*

O, Golden Poppy, Eschscholtzia, Flame Flower, La Amapola, Copa de Oro! You are all one and the same. Born under cloudless sky; child of the summer sun and earth's unminted gold; inimitable; sans story, sans art, sans poetry, sans perfume, sans all, save thy golden glory—we love you!

The accompanying illustration, representing the evolution of the Golden Poppy, was taken from a water color by Arlie B. Stone, of Sacramento.

COUNTIES OF CALIFORNIA.

IN THE ORDER OF THEIR CREATION.

Name of County.	County Seat.	Date of Creation.	Area, in Sq. Mi.
1. Butte	Oroville	Feb. 18, 1850	1,764
2. Calaveras	San Andreas	Feb. 18, 1850	990
3. Colusa	Colusa	Feb. 18, 1850	1,080
4. Contra Costa	Martinez	Feb. 18, 1850	750
5. El Dorado	Placerville	Feb. 18, 1850	1,891
6. Los Angeles	Los Angeles	Feb. 18, 1850	3,957½
7. Marin	San Rafael	Feb. 18, 1850	516
8. Mariposa	Mariposa	Feb. 18, 1850	1,580
9. Mendocino	Ukiah	Feb. 18, 1850	3,400
10. Monterey	Salinas	Feb. 18, 1850	3,450
11. Napa	Napa	Feb. 18, 1850	800
12. Sacramento	Sacramento	Feb. 18, 1850	1,007
13. San Diego	San Diego	Feb. 18, 1850	4,377
14. San Francisco	San Francisco	Feb. 18, 1850	42
15. San Joaquin	Stockton	Feb. 18, 1850	1,370
16. San Luis Obispo	San Luis Obispo	Feb. 18, 1850	3,500
17. Santa Barbara	Santa Barbara	Feb. 18, 1850	2,450
18. Santa Clara	San José	Feb. 18, 1850	1,355
19. Santa Cruz	Santa Cruz	Feb. 18, 1850	425
20. Shasta	Redding	Feb. 18, 1850	4,050
21. Solano	Fairfield	Feb. 18, 1850	911
22. Sonoma	Santa Rosa	Feb. 18, 1850	1,540
23. Sutter	Yuba City	Feb. 18, 1850	611
24. Trinity	Weaverville	Feb. 18, 1850	3,276
25. Tuolumne	Sonora	Feb. 18, 1850	2,282
26. Yolo	Woodland	Feb. 18, 1850	1,017
27. Yuba	Marysville	Feb. 18, 1850	625
28. Nevada	Nevada City	April 25, 1851	958
29. Placer	Auburn	April 25, 1851	1,484
30. Siskiyou	Yreka	Mar. 22, 1852	6,078
31. Sierra	Downieville	April 16, 1852	910
32. Tulare	Visalia	April 20, 1852	4,863
33. Alameda	Oakland	Mar. 25, 1853	840
34. San Bernardino	San Bernardino	April 26, 1853	20,055
35. Humboldt	Eureka	May 12, 1853	3,507
36. Plumas	Quincy	Mar. 18, 1854	2,361
37. Stanislaus	Modesto	April 1, 1854	1,486
38. Amador	Jackson	May 11, 1854	568
39. Merced	Merced	April 19, 1855	1,750
40. Tehama	Red Bluff	April 9, 1856	3,200
41. Fresno	Fresno	April 19, 1856	5,606
42. San Mateo	Redwood City	April 19, 1856	470
43. Del Norte	Crescent City	Mar. 2, 1857	1,546
44. Mono	Bridgeport	April 24, 1861	2,796
45. Lake	Lakeport	May 20, 1861	1,332
46. Alpine	Markleeville	Mar. 16, 1864	575
47. Lassen	Susanville	April 1, 1864	4,750
48. Inyo	Independence	Mar. 22, 1866	10,224
49. Kern	Bakersfield	April 2, 1866	8,159
50. Ventura	San Buenaventura	Mar. 22, 1872	1,850
51. San Benito	Hollister	Feb. 12, 1874	1,476
52. Modoc	Alturas	Feb. 17, 1874	4,097
53. Orange	Santa Ana	Mar. 11, 1889	780
54. Glenn	Willows	Mar. 11, 1891	1,460
55. Madera	Madera	Mar. 11, 1893	2,140
56. Riverside	Riverside	Mar. 11, 1893	7,008
57. Kings	Hanford	Mar. 22, 1893	1,260
58. Imperial	El Centro	Aug. 15, 1907	4,140

COUNTIES IN THE ORDER OF THEIR CLASSIFICATION, AND THEIR POPULATION FOR PURPOSES OF CLASSIFICATION.

Section 4005c of the Political Code, as enacted in 1907, provides that the population of the several counties of this State is ascertained and determined to be and is as follows for the purpose of classification:

County.	Population.	Class.	County.	Population.	Class.
1. San Francisco	342,782	1st	30. Ventura	14,367	30th
2. Los Angeles	170,298	2d	31. Yolo	13,618	31st
3. Alameda	130,197	3d	32. San Mateo	12,094	32d
4. Santa Clara	60,216	4th	33. Calaveras	11,200	33d
5. Sacramento	45,915	5th	34. Tuolumne	11,166	34th
6. Sonoma	38,480	6th	35. Amador	11,116	35th
7. Fresno	37,862	7th	36. Tehama	10,996	36th
8. San Joaquin	35,452	8th	37. Imperial*		36th
9. San Diego	35,090	9th	38. Kings	9,871	37th
10. San Bernardino	27,929	10th	39. Stanislaus	9,550	38th
11. Humboldt	27,104	11th	40. Merced	9,215	39th
12. Solano	24,143	12th	41. El Dorado	8,986	40th
13. Santa Cruz	21,512	13th	42. Yuba	8,620	41st
14. Mendocino	20,465	14th	43. Colusa	7,364	42d
15. Orange	19,696	15th	44. San Benito	6,633	43d
16. Monterey	19,380	16th	45. Madera	6,364	44th
17. Santa Barbara	18,934	17th	46. Lake	6,007	45th
18. Tulare	18,375	18th	47. Sutter	5,886	46th
19. Contra Costa	18,046	19th	48. Glenn	5,150	47th
20. Riverside	17,897	20th	49. Modoc	5,076	48th
21. Nevada	17,789	21st	50. Mariposa	4,720	49th
22. Shasta	17,318	22d	51. Plumas	4,657	50th
23. Butte	17,117	23d	52. Lassen	4,511	51st
24. Siskiyou	16,962	24th	53. Trinity	4,383	52d
25. San Luis Obispo	16,637	25th	54. Inyo	4,377	53d
26. Kern	16,480	26th	55. Sierra	4,017	54th
27. Napa	16,451	27th	56. Del Norte	2,408	55th
28. Placer	15,786	28th	57. Mono	2,167	56th
29. Marin	15,702	29th	58. Alpine	509	57th

*Imperial County was formed from a portion of San Diego County, August 15, 1907. At the time of the election held for such purpose, it was set out in the petition that it should come under the forty-third class, but since its organization, the Board of Supervisors, by resolution, under date of October 9, 1907, declared it to be in the thirty-sixth class.

CLASSIFICATION BY COUNTY GOVERNMENT ACT OF 1907.

For the purpose of regulating the compensation of all county officers, the County Government Act of 1907 (Pol. C., § 4006) provides that the several counties of the State shall be classified, according to their population, in the following manner:

Class.	Population.	Class.	Population.
First	300,000 and over	Thirtieth	14,000 and under 15,000
Second	150,000 and under 300,000	Thirty-first	13,000 " " 14,000
Third	100,000 " " 150,000	Thirty-second	12,000 " " 13,000
Fourth	50,000 " " 100,000	Thirty-third	11,175 " " 12,100
Fifth	40,000 " " 50,000	Thirty-fourth	11,150 " " 11,175
Sixth	38,000 " " 40,000	Thirty-fifth	11,000 " " 11,150
Seventh	36,000 " " 38,000	Thirty-sixth	10,000 " " 11,000
Eighth	35,400 " " 36,000	Thirty-seventh	9,750 " " 10,000
Ninth	35,000 " " 35,400	Thirty-eighth	9,500 " " 9,750
Tenth	27,400 " " 35,000	Thirty-ninth	9,000 " " 9,500
Eleventh	27,000 " " 27,400	Fortieth	8,750 " " 9,000
Twelfth	24,000 " " 27,000	Forty-first	8,000 " " 8,750
Thirteenth	21,000 " " 24,000	Forty-second	7,000 " " 8,000
Fourteenth	20,000 " " 21,000	Forty-third	6,500 " " 7,000
Fifteenth	19,500 " " 20,000	Forty-fourth	6,250 " " 6,500
Sixteenth	19,000 " " 19,500	Forty-fifth	6,000 " " 6,250
Seventeenth	18,500 " " 19,000	Forty-sixth	5,500 " " 6,000
Eighteenth	18,200 " " 18,500	Forty-seventh	5,100 " " 5,500
Nineteenth	18,000 " " 18,200	Forty-eighth	5,000 " " 5,100
Twentieth	17,800 " " 18,000	Forty-ninth	4,700 " " 5,000
Twenty-first	17,500 " " 17,800	Fiftieth	4,600 " " 4,700
Twenty-second	17,300 " " 17,550	Fifty-first	4,500 " " 4,600
Twenty-third	17,000 " " 17,300	Fifty-second	4,380 " " 4,500
Twenty-fourth	16,750 " " 17,000	Fifty-third	4,200 " " 4,380
Twenty-fifth	16,500 " " 16,750	Fifty-fourth	4,000 " " 4,200
Twenty-sixth	16,475 " " 16,500	Fifty-fifth	2,200 " " 4,000
Twenty-seventh	16,000 " " 16,475	Fifty-sixth	2,000 " " 2,200
Twenty-eighth	15,750 " " 16,000	Fifty-seventh	under 2,000
Twenty-ninth	15,000 " " 15,750		

VALUES OF PROPERTY IN, AND INDEBTEDNESS OF, EACH COUNTY

Counties.	Classification.	Value of Real Estate.	Value of Improvements on Real Estate.	Value of Personal Property.	Money and Solvent Credits.	Total Value of Property as Returned by Auditors.
Alameda	3d	$103,116,875	$46,474,905	$22,358,488	$1,795,941	$173,746,209
Alpine	57th	320,212	129,754	56,196	1,490	507,652
Amador	35th	3,224,776	1,774,516	694,792	20,629	5,714,713
Butte	23d	10,852,101	3,492,260	3,371,459	269,989	17,985,809
Calaveras	33d	3,314,215	1,943,840	877,635	26,865	6,162,555
Colusa	42d	9,330,787	1,261,173	1,556,561	160,919	12,309,440
Contra Costa	19th	12,408,684	5,760,029	5,279,279	496,010	23,944,002
Del Norte	55th	3,034,385	237,631	325,799	5,675	3,603,490
El Dorado	40th	2,910,580	1,191,265	919,450	6,950	5,028,245
Fresno	7th	25,293,170	9,605,730	5,702,927	151,025	40,752,852
Glenn	27th	8,079,711	822,676	1,499,113	305,091	10,706,591
Humboldt	11th	20,997,995	3,827,995	2,919,370	497,550	28,242,910
Imperial	36th					
Inyo	53d	1,643,351	879,820	710,932	129,388	3,363,491
Kern	26th	12,198,858	5,402,878	6,682,306	57,270	24,341,312
Kings	37th	5,157,710	1,411,319	1,293,596	44,100	7,906,725
Lake	45th	2,254,779	799,166	544,024	59,371	3,657,340
Lassen	51st	3,468,464	627,963	1,166,807	109,609	5,372,843
Los Angeles	2d	203,928,520	84,058,020	*86,021,445	1,711,373	375,719,358
Madera	44th	4,387,335	788,415	1,383,855	21,620	6,581,225
Marin	29th	9,312,162	4,304,682	1,448,020	48,420	15,113,284
Mariposa	49th	1,523,803	399,644	316,020		2,239,467
Mendocino	14th	9,037,432	2,253,470	2,215,594	111,573	13,618,069
Merced	39th	10,260,111	1,781,673	2,407,868	25,573	14,475,225
Modoc	48th	2,820,617	653,466	1,356,314	95,751	4,926,148
Mono	56th	536,566	240,100	378,682	7,681	1,163,029
Monterey	60th	13,859,680	3,719,650	2,485,865	75,065	20,140,260
Napa	27th	6,491,775	4,860,620	2,361,455	143,845	13,857,695
Nevada	21st	2,965,000	2,807,180	918,120	71,310	6,761,610
Orange	50th	10,175,725	3,757,695	1,827,445	89,215	15,850,080
Placer	28th	4,598,970	2,212,945	829,700	52,700	7,694,315
Plumas	50th	3,209,923	557,451	540,256	69,096	4,376,726
Riverside	20th	8,708,376	5,931,555	1,741,874	120,130	16,501,935
Sacramento	5th	32,379,350	12,406,910	6,332,330	1,498,750	52,617,340
San Benito	43d	4,296,240	1,097,290	1,163,255	100,340	6,657,125
San Bernardino	10th	9,731,260	6,364,852	1,754,840	149,400	18,000,352
San Diego	9th	16,063,732	6,121,279	3,623,530	216,678	26,025,219
San Francisco	1st	260,689,806	66,815,201	68,381,156	33,746,680	429,632,843
San Joaquin	8th	23,353,413	8,919,128	4,866,233	1,144,468	38,283,242
San Luis Obispo	25th	9,155,452	2,496,510	2,650,430	221,747	14,524,139
San Mateo	32d	15,402,250	4,752,520	2,932,105	548,965	23,635,840
Santa Barbara	17th	12,920,005	4,657,190	3,478,835	145,035	21,201,065
Santa Clara	4th	36,064,395	16,841,340	5,132,840	453,270	58,491,845
Santa Cruz	13th	8,411,535	4,247,360	1,668,655	81,525	14,409,075
Shasta	22d	7,915,600	2,840,874	1,431,572	47,817	12,235,863
Sierra	54th	1,267,045	506,455	250,680	6,230	2,030,410
Siskiyou	24th	8,836,895	2,099,820	1,818,878	163,835	12,919,428
Solano	12th	11,486,740	4,754,897	2,272,427	140,397	18,654,461
Sonoma	6th	18,372,875	8,635,820	3,675,960	506,100	31,190,755
Stanislaus	38th	9,017,845	1,966,855	2,225,890	149,000	13,359,590
Sutter	46th	4,360,730	959,785	891,350	30,145	6,242,010
Tehama	36th	7,207,260	2,053,770	2,270,535	145,645	11,677,210
Trinity	52d	1,976,582	365,244	334,382	64,448	2,740,656
Tulare	18th	12,322,537	4,001,665	2,746,959	190,565	19,261,726
Tuolumne	34th	4,141,662	2,202,145	914,857	14,815	7,273,479
Ventura	30th	6,160,766	1,358,110	1,859,529	133,251	9,511,656
Yolo	31st	11,065,055	2,440,085	1,931,585	274,035	15,710,760
Yuba	41st	3,200,415	1,456,550	1,372,890	158,270	6,188,125
Totals		$1,055,222,093	$374,331,141	$288,172,950	$47,112,635	$1,764,838,819

*Includes "solvent credits."

NOTE.—Values given for San Diego County include also values for Imperial County, which was set off from San Diego County after the assessment was completed.

FOR THE YEAR 1907, AND RATE OF TAXATION (State Rate, 44.5 cents).

Value of Railroads as Assessed by State Board of Equalization.	Grand Total Value of all Property.	Original Assessed Value of Mortgages.	Assessed Value of University and other State Mortgages.	Funded Debt.	Floating Debt, with Estimated Interest.	Total County Indebtedness.	Total State and County Rate of Taxation, Each $100.
$3,071,382	$176,817,591	$23,646,375	$1,008,350	.....	$182,774 48	$182,774 48	$1.380–$1.780
.....	507,652	31,270	.....	$4,800	13,052 00	17,852 00	2.25
176,080	5,890,793	425,903	.....	.....	.....	.....	1.48 –2.00
1,708,552	19,694,361	1,574,612	.....	38,000	.....	38,000 00	2.00 –2.40
331,172	6,493,727	668,160	.....	.....	.....	.....	2.20
764,259	13,073,699	1,833,740	.....	.....	.....	.....	1.25 –1.60
3,178,286	27,122,288	4,051,144	.....	161,000	.....	161,000 00	1.15 –1.55
.....	3,603,490	177,002	.....	12,000	15,654 00	27,654 00	1.55 –1.90
694,410	5,722,655	301,655	.....	.....	.....	.....	1.60 –2.00
6,170,531	46,923,383	5,332,537	.....	.....	.....	.....	1.30 –1.70
1,242,970	11,949,561	1,537,769	.....	24,000	.....	24,000 00	1.45 –1.80
.....	28,242,910	.....	.....	12,000	.....	12,000 00	1.50 –1.90
.....	.....	.....	.....	.....	.....	.....	3.65 –4.25
137,985	3,501,476	250,530	.....	55,000	.....	55,000 00	1.55 –2.00
5,808,586	30,149,898	1,241,950	.....	235,000	.....	235,000 00	1.35 –1.60
1,138,779	9,045,504	994,158	.....	.....	.....	.....	1.265–1.65
.....	3,657,340	496,075	.....	37,000	.....	37,000 00	2.00 –2.50
468,490	5,841,333	548,670	.....	.....	.....	.....	1.40 –1.80
8,332,388	384,051,746	6,333,170	855,000	57,000	.....	57,000 00	1.10 –1.70
1,877,004	8,458,229	522,110	.....	.....	.....	.....	2.40 –2.80
1,401,930	16,515,214	2,818,622	.....	86,000	.....	86,000 00	1.176–1.55
102,725	2,342,192	78,542	.....	4,000	.....	4,000 00	2.50
953,453	14,571,522	1,350,169	30,000	80,000	.....	80,000 00	1.38 –1.78 1.50 –1.90
3,224,715	17,699,940	2,585,552	34,610	100,000	.....	100,000 00	1.20 –1.70
.....	4,926,148	504,600	.....	.....	.....	.....	1.35 –1.65
62,015	1,225,044	24,470	.....	.....	.....	.....	3.00
3,076,970	23,217,230	1,523,385	.....	92,000	3,680 00	95,680 00	1.50 –1.90
1,139,765	14,997,460	.....	.....	.....	.....	.....	1.28 –1.62
1,044,742	7,806,352	391,350	.....	.....	.....	.....	2.00 –2.50
2,561,835	18,411,915	375,540	.....	65,000	.....	65,000 00	1.30 –1.70
3,267,730	10,962,045	742,530	.....	32,000	.....	32,000 00	1.50 –1.90
264,012	4,640,738	541,052	.....	35,100	.....	35,100 00	2.00
4,527,540	21,029,475	119,550	.....	150,000	.....	150,000 00	1.35 –1.85
2,239,746	54,857,086	554,670	.....	221,000	9,880 00	230,880 00	1.47 –1.49
389,662	7,046,787	1,552,720	.....	.....	.....	.....	1.67 –2.00
12,352,605	30,352,957	521,925	.....	.....	.....	.....	1 40 –1.90
4,331,678	30,356,897	1,495,477	.....	16,000	.....	16,000 00	1.60 –2.20
233,766	429,866,609	65,055,866	63,000	3,867,100	.....	3,867,100 00	1.86
4,217,536	42,500,778	4,315,934	38,625	17,000	.....	17,000 00	1.25 –1.65
1,874,323	16,398,462	1,764,358	.....	110,000	.....	110,000 00	1.50 –1.90
565,700	24,201,540	2,374,330	.....	198,000	.....	198,000 00	1 145–1.645
2,885,905	24,086,970	2,803,045	.....	.....	.....	.....	1.60 –2 00
1,901,587	60,393,432	7,240,675	.....	310,000	.....	310,000 00	1.18 –1.58
801,021	15,210,096	1,820,120	.....	.....	.....	.....	1.65 –2.25
2,308,492	14,544 355	963,480	.....	13,000	.....	13,000 00	1 75 –2 10
278,480	2,308,890	95,495	.....	.....	.....	.....	2.00 –2.50
3,023,832	15,943,260	1,323,525	.....	.....	.....	.....	1.20 –1.60
1,668,536	20,322,997	3,093,065	.....	.....	.....	.....	1.55 –1.95
2,687,163	33,877,918	4,653,340	50,000	280,000	.....	280,000 00	1.40 –1.75
2,721,501	16,081,091	2,559,100	.....	.....	5,620 00	5,620 00	1.20 –1.60
915,232	7,157,242	1,210,795	.....	.....	.....	.....	1.85
1,529,863	13,207,073	1,548,625	10,000	11,000	.....	11,000 00	1 27 –1.65
.....	2,740,656	147,426	.....	2,000	.....	2,000 00	2.30
4,589,668	23,851,394	2,917,990	.....	.....	.....	.....	1.50 –1.90
488,948	7,762,427	1,292,565	.....	.....	.....	.....	1.50 –2.00
2,409,621	11,921,277	313,540	.....	.....	.....	.....	1.95 –2.35
1,954,773	17,665,533	2,129,200	.....	.....	.....	.....	1.20 –1.55
724,272	6,912,397	583,740	.....	.....	.....	.....	2.30 –2.70
$113,822,216	$1,878,661,035	$173,353,198	$2,089,585	$6,325,000	$230,660 48	$6,555,660 48	

NOTE.—Where two rates of taxation are given, the lesser rate is that levied upon property situate within the limits of incorporated cities or towns, such property being exempt from road tax.

COUNTY OFFICIALS.

THEIR DEPUTIES, SALARIES, AND COMMISSIONS.

Statistics as to population taken from United States census of 1900, and incorporated in the County Government Act of 1907 for the purpose of classification of counties.

One half of the salaries of all Superior Judges is paid by the State and one half by the counties.

Constables and Justices of the Peace are not included in the following tables.

Abbreviations—R., Republican; D., Democrat; Ind., Independent; U. L., Union Labor.

ALAMEDA COUNTY. (Third class.)

County seat, Oakland. Area, 840 square miles. Population, 130,197.

Office.	Name of Officer.	Politics.	No. of Deputies Paid by County.	Salary.
County Clerk	John P. Cook	R		$4,000 00
			21	27,900 00
Sheriff	Frank Barnet	R		4,000 00
			19	24,600 00
Tax Collector	James B. Barber	R		4,000 00
			5	6,300 00
Treasurer	M. J. Kelly	R		3,600 00
			3	4,800 00
Recorder	A. K. Grim	R		4,000 00
			9	11,700 00
Auditor	George S. Pierce	R		3,600 00
			6	7,800 00
District Attorney	Everett J. Brown	R		4,000 00
			10	16,700 00
Assessor	H. P. Dalton	D-Ind		4,000 00
			7	9,300 00
Superintendent of Schools	George W. Frick	R		4,000 00
			3	4,800 00
Coroner	Dr. C. L. Tisdale	R		Fees
Public Administrator	George Gray	R		Fees
Surveyor	P. A. Haviland	R		Per diem
Superior Judge	F. B. Ogden	R		5,000 00
Superior Judge	Henry A. Melvin	R		5,000 00
Superior Judge	T. W. Harris	R		5,000 00
Superior Judge	William H. Waste	R		5,000 00
Superior Judge	John Ellsworth	R		5,000 00

County Clerk, in years when a great register is compiled, is allowed 1 extra clerk for six months at $125 per month, and 10 extra clerks for six months at $100 per month each, or a total of $6,750 additional.

Tax Collector, in addition to regular deputies, is also allowed 3 extra for five months at $100 per month each, 2 for four months at $100 per month each, 1 for three months at $100 per month, 1 for two months at $100 per month, 7 for one month at $100 per month each, and 6 for four months at $100 per month each, or a total of $5,900 for additional clerks; also, 15 per cent of all licenses collected.

Recorder is also allowed 8 cents per folio for recording of documents.

Auditor is also allowed $2,000 per annum for additional assistance.

Assessor is also allowed 7 field deputies for six months at $125 per month each, 6 field deputies for four months at $100 per month each, 1 cashier for seven months

at $125 per month, 8 copyists for four months at $100 per month each, 5 deputies for four months at $100 per month each, 2 building inspectors for twelve months at $125 per month each, 6 building inspectors for six months at $125 per month each, and necessary additional expert assistance to the amount of $4,500, or a total allowance in addition to regular deputies of $25,725 per annum; also commissions for collection of personal, poll, and road poll taxes.

Surveyor receives $10 per day while actually employed in the field on county work, together with necessary expenses and transportation; also not to exceed $10 per day in addition to actual cost and expense when making, platting, tracing, etc., maps, plats, and block books.

SUPERVISORS AND RESIDENCE ADDRESS.

Salary, $1,500 per annum, and mileage not to exceed $100 per month.

John Mitchell (R.), Oakland, Chairman.

C. F. Horner (R.), Centerville.
W. B. Bridge (R.), Fruitvale.
J. M. Kelley (R.), Oakland.
H. D. Rowe (R.), Oakland.

ALPINE COUNTY. (Fifty-seventh class.)

County seat, Markleeville. Area, 575 square miles. Population, 509.

Office.	Name of Officer.	Politics.	No. of Deputies Paid by County.	Salary.
County Clerk, Auditor, and Recorder	Frank Smith	R		$1,000 00
Sheriff and Tax Collector	Charles A. Grover	R		800 00
Treasurer	W. C. Musser	R		300 00
District Attorney	(Vacancy)			300 00
Assessor	J. E. Mayo	R		300 00
Superintendent of Schools	Mrs. E. A. Grover	R		100 00
Coroner and Public Administrator	W. W. Harvey	D		Fees
Surveyor	(Vacancy)			Fees
Superior Judge	Lester T. Price	D		2,000 00

Tax Collector also receives 5 per cent of licenses collected.

SUPERVISORS AND RESIDENCE ADDRESS.

Salary, $5 per day while board is in session, and mileage at 20 cents per mile to county seat, one way only, and $3 per day when serving as Road Commissioner. Such per diem not to exceed $50 per annum.

E. Scossa (R.), Woodfords, Chairman.

C. W. Barrett (R.), Markleeville.
John Ellis (R.), Markleeville.
H. D. Bruns (R.), Fredericksburg.
Wm. Bennett (R.), Woodfords.

AMADOR COUNTY. (Thirty-fifth class.)

County seat, Jackson. Area, 568 square miles. Population, 11,116.

Office.	Name of Officer.	Politics.	No. of Deputies Paid by County.	Salary.
County Clerk and Auditor	J. R. Huberty	D		$2,500 00
Sheriff and Tax Collector	U. S. Gregory	D		4,750 00
Treasurer	George A. Gritton	D		1,800 00
Recorder	D. A. Patterson	D		1,800 00
District Attorney	C. P. Vicini	D		1,800 00
Assessor	C. E. Jarvis	D		1,800 00
			2	1,250 00
Superintendent of Schools	W. H. Greenhalgh	R		1,200 00
Coroner and Public Administrator	H. E. Potter	R		Fees
Surveyor	William Brown	D		Fees
Superior Judge	R. C. Rust	D		4,000 00

Sheriff also receives 10 per cent of licenses collected, his expenses, and mileage, fees and commissions in certain cases.

District Attorney also receives traveling expenses.

Superintendent of Schools also receives traveling expenses not to exceed $300 per annum.

SUPERVISORS AND RESIDENCE ADDRESS.

Salary, $400 per annum, and mileage at 10 cents per mile from residence to county seat, going both ways; also $3 per day as Road Commissioner, but not to exceed $300 per annum.

W. M. Amick (R.), Ione, Chairman.

John Strohm (Ind.), Jackson.
August Grillo (R.), Volcano.
D. A. Fraser (D.), Sutter Creek.
L. Burke (D.), Plymouth.

BUTTE COUNTY. (Twenty-third class.)

County seat, Oroville. Area, 1,764 square miles. Population, 17,117.

Office.	Name of Officer.	Politics.	No. of Deputies Paid by County.	Salary.
County Clerk	H. T. Batchelder	R		$4,500 00
Sheriff	James Chubbuck	R		6,000 00
Tax Collector	S. S. Simon	R		1,000 00
Treasurer	R. S. Kitrick	R		2,000 00
Auditor and Recorder	J. A. Tyler	R		4,700 00
District Attorney	Lon Bond	D		2,400 00
			1	900 00
Assessor	A. E. Morton	D		3,500 00
			5	2,000 00
Superintendent of Schools	Minnie Sharkey	R		1,500 00
Coroner and Public Administrator	John Wallace	R		Fees
Surveyor	M. C. Polk	D		Fees
Superior Judge	John C. Gray	R		4,000 00

County Clerk receives $800 additional in years when great register is made.

Assessor's deputies—For four months each year only, based on calculation of 1 deputy for each increase of two hundred real estate statements over and above three thousand, not to exceed 5 deputies in all.

SUPERVISORS AND RESIDENCE ADDRESS.

Salary, $1,200 per annum, and mileage at 25 cents per mile one way when acting as Road Commissioner; mileage not to exceed $300 per annum.

W. D. Rutherford, (D.), Bangor, Chairman.

C. E. Porter (R.), Central House.
L. C. Shirley (D.), Chico.
C. H. Brown (R.), Gridley.
E. C. Wilson (D.), Pentz.

CALAVERAS COUNTY. (Thirty-third class.)

County seat, San Andreas. Area, 990 square miles. Population, 11,200.

Office.	Name of Officer.	Politics.	No. of Deputies Paid by County.	Salary.
County Clerk, Auditor, and Recorder	A. W. Poe	R		$4,000 00
Sheriff	Joshua Jones	D	1	900 00
			1	3,500 00
Tax Collector	Louis Cademartori	R		600 00
Treasurer	W. H. Steffler	R		1,200 00
District Attorney	James Keith	R		1,500 00
Assessor	W. M. Nuner, Jr.	D		2,000 00
Superintendent of Schools	Frank C. Wells	R		2,500 00
Coroner and Public Administrator	Jos. R. Prince	D		1,500 00
Surveyor	W. S. Coulter	R		Fees
Superior Judge	A. I. McSorley	D		Fees
				4,000 00

Sheriff also receives expenses in criminal cases, and mileage, fees and commissions for service of papers issued from without his county.

Tax Collector has 1 deputy for not more than 100 days at $4 per day, or a total of $400.

Assessor has 2 deputies for not more than 100 days at $5 per day each, and 2 for not more than 50 days at $5 per day each, a total of $1,500.

District Attorney and Superintendent of Schools also receive traveling expenses.

Supervisors and Residence Address.

Salary, $600 per annum, and mileage at 20 cents per mile traveling to county seat.

C. M. Burleson (R.), Mokelumne Hill, Chairman.

W. N. Garland (R.), Angels Camp.
D. E. Roberts (R.), Murphys.
J. F. Tower (R.), Felix.
John F. Scieffard (D.), San Andreas.

COLUSA COUNTY. (Forty-second class.)

County seat, Colusa. Area, 1,080 square miles. Population, 7,364.

Office.	Name of Officer.	Politics.	No. of Deputies Paid by County.	Salary.
County Clerk and Recorder	W. J. King	D		$4,200 00
Sheriff	C. D. Stanton	D		4,000 00
Tax Collector	George F. Scott	D		1,200 00
Treasurer	R. E. Blevins	D		1,600 00
Auditor	A. F. Sutton	D		1,800 00
District Attorney	Seth Millington	D		2,000 00
Assessor	J. L. Swank	D		3,000 00
Superintendent of Schools	Miss L. Laugenour	D		1,600 00
Coroner and Public Administrator	J. D. McNary	R		Fees
Surveyor	C. A. de St. Maurice	R		1,500 00
Superior Judge	H. M. Albery	D		4,000 00

Sheriff also receives fees and commissions in certain cases, and traveling expenses outside of his county.

Superintendent of Schools and Surveyor also receive traveling expenses when on official business.

Supervisors and Residence Address.

Salary, $1,200 per annum, and mileage at 20 cents per mile traveling from residence to county seat to attend board sessions.

W. A. Vann (D.), Sycamore, Chairman.

T. D. Cain (D.), College City.
A. Ahlf (D.), Colusa.
J. E. Rathbun (R.), Williams.
J. F. Campbell (R.), Maxwell.

CONTRA COSTA COUNTY. (Nineteenth class.)

County seat, Martinez. Area, 750 square miles. Population, 18,046.

Office.	Name of Officer.	Politics.	No. of Deputies Paid by County.	Salary.
County Clerk	J. E. Rodgers	R		$3,250 00
			2	1,800 00
Sheriff	R. R. Veale	R		5,000 00
			1	600 00
Tax Collector	Geo. E. Searcy	R		1,800 00
			1	780 00
Treasurer	L. N. Buttner	R		2,500 00
Recorder	M. H. Hurley	D		3,250 00
Auditor	A. N. Sullenger	D		2,400 00
District Attorney	H. V. Alvarado	R		2,500 00
			1	1,200 00
Assessor	H. T. Jones	R		3,250 00
Superintendent of Schools	W. H. Hanlon	R		1,800 00
			1	900 00
Coroner	C. L. Abbott	R		Fees
Public Administrator	M. W. Joost	R		Fees
Surveyor	Elam C. Brown	R		Fees
Superior Judge	William S. Wells	R		4,000 00

Sheriff also receives expenses in criminal cases, fees for service of papers in actions arising outside of his county, and 37½ cents per day for feeding prisoners committed to his custody.

Tax Collector also receives 10 per cent of licenses collected.

Recorder also receives 10 cents for each name inserted in the general index, and 10 cents for abstracts of mortgage and tax sales for the Assessor.

Auditor also receives fees for making estimates of tax sales.

Assessor has one deputy for four months each year at $75 per month, or a total of $300.

Superintendent of Schools also receives traveling expenses.

Supervisors and Residence Address.

Salary, $900 per annum, and $300 per annum as Road Commissioner.

J. H. Trythall (R.), Antioch, Chairman.

Chas. J. Rihn (R.), Point Richmond. Vincent Hook (R.), Pacheco.
Ralph Harrison (R.), Danville. W. J. Buchanan (R.), Black Diamond.

DEL NORTE COUNTY. (Fifty-fifth class.)

County seat, Crescent City. Area, 1,546 square miles. Population, 2,408.

Office.	Name of Officer.	Politics.	No. of Deputies Paid by County.	Salary.
County Clerk	Wm. I. Murphy	D		$900 00
			1	300 00
Sheriff	A. J. Huffman	D		1,200 00
			1	300 00
Tax Collector	Frank Crusins	R		900 00
Treasurer	D. W. Rice	Ind		900 00
Auditor and Recorder	N. G. McVay	D		900 00
			1	600 00
Assessor	W. F. Malone	R		900 00
District Attorney	G. W. Howe	R		900 00
Superintendent of Schools	A. M. Leishman	R		400 00
Coroner and Public Administrator	G. J. Brown	D		Fees
Surveyor	R. L. Cooper	R		Fees
Superior Judge	John L. Childs	R		3,000 00

SUPERVISORS AND RESIDENCE ADDRESS.

Salary, $300 per annum, and mileage at 20 cents per mile from residence to county seat, going only.

John Miller (D.), Crescent City, Chairman.
H. J. Franty (D.), Cescent City. West Duley (R.), Crescent City.
E. E. Commerford (D.), Crescent City. Frank Vincent (R.), Smith River.

EL DORADO COUNTY. (Fortieth class.)

County seat, Placerville. Area, 1,891 square miles. Population, 8,986.

Office.	Name of Officer.	Politics.	No. of Deputies Paid by County.	Salary.
County Clerk and Auditor	Ted C. Atwood	R		$2,400 00
Recorder	Charles E. Marsh	R		2,100 00
Sheriff and Tax Collector	Gilbert Cook	D		3,500 00
Treasurer	George E. Pierce	D		1,500 00
District Attorney	Geo. H. Thompson	R		1,500 00
Assessor	J. F. Owen	R		3,500 00
Superintendent of Schools	S. B. Wilson	D		1,500 00
Coroner and Public Administrator	C. P. Winchell	R		Fees
Surveyor	John Adam Smith	R		Fees
Superior Judge	N. D. Arnot	R		4,000 00

Sheriff also receives mileage for papers served on orders from without his county, and 10 per cent on licenses collected.

Superintendent of Schools also receives traveling expenses.

SUPERVISORS AND RESIDENCE ADDRESS.

Salary, $400 per annum, and mileage at 20 cents per mile one way; also expenses as Road Overseer, not to exceed $300 per annum.

S. D. Diehl (R.), Pilot Hill, Chairman.
Marshall Hughes (R.), Placerville. E. W. Smith (D.), Placerville.
J. N. Jones (D.), Placerville. Geo. H. Heuser (R.), Georgetown.

FRESNO COUNTY. (Seventh class.)

County seat, Fresno. Area, 5,606 square miles. Population, 37,862.

Office.	Name of Officer.	Politics.	No. of Deputies Paid by County.	Salary.
County Clerk	W. O. Miles	D		$2,400 00
			6	7,200 00
Sheriff	R. D. Chittenden	D		6,000 00
			8	9,900 00
Tax Collector	A. B. Smith	R		2,000 00
			4	5,100 00
Treasurer	J. R. Hickman	R		2,500 00
			1	1,500 00
Recorder	R. N. Barstow	R		2,100 00
			4	4,800 00
Auditor	H. E. Barnum	R		2,100 00
			2	2,700 00
District Attorney	D. S. Church	D		3,000 00
			3	4,200 00
Assessor	G. P. Cummings	D		4,000 00
			1	1,500 00
Superintendent of Schools	E. W. Lindsay	D		2,400 00
			1	1,200 00
Coroner	W. A. Bean	D		Fees
Public Administrator	Geo. R. Andrews	R		Fees
Surveyor	Scott McKay	R		2,000 00
			1	1,200 00
Superior Judge	H. Z. Austin	R		4,000 00
Superior Judge	Geo. E. Church	D		4,000 00

Sheriff also receives fees for service of processes issued without his county.

Recorder also receives 6 cents per folio compensation for copyists.

Assessor also has not to exceed 20 deputies for three months at $4 each per diem, and 6 deputies for four months at $4 each per diem, when actually employed; also 4 deputies for four months at $50 each per month.

Superintendent of Schools also receives traveling expenses.

Surveyor also receives expenses when in the field.

Tax Collector also receives fees for collection of licenses.

SUPERVISORS AND RESIDENCE ADDRESS.

Salary, $1,800 per annum; includes compensation for services as Road Commissioner.

Geo. W. Beall (D.), Fresno City, Chairman.

J. B. Johnson (D.), Fresno City. Thos. Martin (D.), Fowler.

Chris Jorgensen (D.), Fresno City. W. D. Mitchell (R.), Sanger.

GLENN COUNTY. (Forty-seventh class.)

County seat, Willows. Area, 1,460 square miles. Population, 5,150.

Office.	Name of Officer.	Politics.	No. of Deputies Paid by County.	Salary.
County Clerk	W. H. Sale	D		$2,700 00
Sheriff and Tax Collector	J. A. Bailey	D		4,000 00
Treasurer	L. J. Klemmer	D		1,200 00
Auditor and Recorder	M. Golden	D		2,700 00
District Attorney	Claude F. Purkitt	D		1,600 00
Assessor	W. H. Markham	R		2,500 00
Superintendent of Schools	S. M. Chaney	D		1,600 00
Coroner and Public Administrator	Joseph M. Reidy	D		Fees
Surveyor	Thomas L. Knock	R		Fees
Superior Judge	William M. Finch	R		3,000 00

Sheriff also receives fees for service of processes issued outside of his county, and traveling expenses on all official business; also commissions as ex-officio License and Tax Collector.

Assessor also receives commissions on collection of State poll taxes and taxes on personal property.

Superintendent of Schools also receives traveling expenses.

SUPERVISORS AND RESIDENCE ADDRESS.

Salary, $5 per day while attending sessions and while performing duties as Road Commissioner, and mileage at 20 cents per mile going from residence to county seat.

David Brown (D.), Orland, Chairman.

Seth W. Stanton (R.), Willows. Asa M. Jackson (D.), Germantown.

J. W. Albery (D.), Butte City. Geo. C. Prentice (D.), Willows.

HUMBOLDT COUNTY. (Eleventh class.)

County seat, Eureka. Area, 3,507 square miles. Population, 27,104.

Office.	Name of Officer	Politics.	No. of Deputies Paid by County.	Salary.
County Clerk	George W. Cousins	R		$3,600 00
			2	2,400 00
Sheriff	J. W. Ferrill	D		5,000 00
			1	1,500 00
Tax Collector	J. M. Mellendy	R		2,800 00
Treasurer	C. F. Roberts	R		2,400 00
Auditor and Recorder	T. H. Howatt	R		5,200 00
			2	1,500 00
Assessor	Philetus Bell	R		4,500 00
District Attorney	Otto C. Gregor	R		2,400 00
			1	1,000 00
Superintendent of Schools	Geo. Underwood	R		2,000 00
			1	750 00
Coroner and Public Administrator	Thomas R. Petch	R		Fees
Surveyor	G. W. Connors	R		2,000 00
Superior Judge	G. W. Hunter	R		4,000 00
Superior Judge	E. W. Wilson	D		4,000 00

Tax Collector also receives 10 per cent on licenses collected.

Assessor also receives 15 per cent for collection of poll tax, and necessary assistance in making maps, plats, and drawings for his office.

Surveyor also receives traveling expenses.

Supervisors and Residence Address.

Salary, $900 per annum, and mileage at 20 cents per mile when acting as Supervisor or Road Commissioner, such mileage not to exceed $750 per annum.

George Hindley (D.), Ferndale, Chairman.

G. W. Williams (D.), Fortuna.
James S. Brown (R.), Eureka.
Safford F. Pine (R.), Eureka.
Hector McLeod (D.), Arcata.

IMPERIAL COUNTY. (Thirty-sixth class.)*

County seat, El Centro. Area, 4,140 square miles.. Population, 10,320 (estimated).

Office.	Name of Officer.	Politics.	No. of Deputies Paid by County.	Salary.
County Clerk	D. S. Elder	R		$2,200 00
Sheriff	Mobley Meadows	D		4,500 00
Tax Collector	Thos. Harding	R		1,000 00
Treasurer	Paul Boman	R		1,800 00
Auditor	T. H. Kellogg	R		1,000 00
Recorder	John B. Baker	R		3,000 00
Assessor	Fred Fuller	Ind		2,500 00
District Attorney	John M. Eshleman	R		1,800 00
Superintendent of Schools	J. E. Carr	D		1,500 00
			1	900 00
Coroner	T. J. Mitchell	R		Fees
Public Administrator	E. E. Forester	R		Fees
Surveyor	E. H. Gaines	R		1,500 00
Superior Judge	Franklin J. Cole	R		3,000 00

Sheriff also receives mileage.

Tax Collector also receives 5 per cent on licenses collected.

Superintendent of Schools also receives traveling expenses.

*Originally created as a county of forty-third class, but classified by resolution of the Board of Supervisors, of date October 9, 1907, as a county of the thirty-sixth class.

SUPERVISORS AND RESIDENCE ADDRESS.

Salary, $1,200 per annum.

F. S. Webster (R.), Silsbee, Chairman.
S. McHarg (R.), Calexico.
R. H. Clark (R.), El Centro.
Geo. R. Wade (R.), Brawley.
P. N. Ferguson (Ind.), Holtville.

INYO COUNTY. (Fifty-third class.)

County seat, Independence. Area, 10,224 square miles. Population, 4,377.

Office.	Name of Officer	Politics	No. of Deputies Paid by County.	Salary.
County Clerk, Auditor and Recorder	W. L. Hunter	D		$2,600 00
Sheriff	Geo. W. Naylor	R		5,000 00
Tax Collector	J. E. Shepherd	D		1,000 00
Treasurer	A. P. Mairs	R		1,000 00
District Attorney	Wm. D. Dehy	D		900 00
Assessor	W. W. Yandell	D		1,500 00
Superintendent of Schools	Mrs. M. A. Clarke	R		400 00
Coroner and Public Administrator	H. H. Robinson	D		Fees
Surveyor	A. M. Strong	R		Fees
Superior Judge	Walter A. Lamar	D		3,000 00

Sheriff also receives mileage at 10 cents per mile traveled in the performance of his duty, and for service of all processes issued from without his county.

Recorder may appoint necessary copyists at 6 cents per folio.

SUPERVISORS AND RESIDENCE ADDRESS.

Salary, $6 per day while board is in session, and mileage one way at 30 cents per mile; also $3 per day while serving as Road Commissioner, not to exceed $300 per annum.

James Jones (D.), Big Pine, Chairman.
N. J. Cooley (R.), Bishop.
W. P. Yaney (D.), Bishop.
E. H. Edwards (D.), Lone Pine.
J. A. McKenzie (D.), Darwin.

KERN COUNTY. (Twenty-sixth class.)

County seat, Bakersfield. Area, 8,159 square miles. Population, 16,480.

Office.	Name of Officer.	Politics.	No of Deputies Paid by County.	Salary.
County Clerk	I. L. Miller	D		$5,000 00
Sheriff	J. W. Kelly	D		7,000 00
Tax Collector	Charles E. Day	D		3,000 00
Treasurer	Jeremiah Shields	D		2,000 00
Recorder	Charles A. Lee	D		1,600 00
Auditor	S. A. Woody	D		2,000 00
District Attorney	J. W. P. Laird	D		4,000 00
Assessor	J. M. Jameson	D		5,000 00
Superintendent of Schools	Robert L. Stockton	D		1,800 00
Coroner and Public Administrator	W. A. McGinn	D		Fees
Surveyor	M. W. Buffington	R		1,200 00
Superior Judge	Jackson W. Mahon	D		4,000 00
Superior Judge	Paul M. Bennett	R		4,000 00

County Clerk also receives 12½ cents for each elector registered.

Sheriff also receives mileage and fees for service of papers issued outside of his county.

Tax Collector also receives 10 per cent on all licenses collected.

Recorder also receives 7 cents per folio for recording and 5 cents for each name indexed.

Superintendent of Schools also receives traveling expenses, not to exceed $10 per district.

Surveyor also receives traveling expenses.

SUPERVISORS AND RESIDENCE ADDRESS.

Salary, $6 per day while in the service of the county, and 30 cents per mile mileage for traveling from residence to county seat.

H. A. Jastro (D.), Bakersfield, Chairman.

N. P. Petersen (R.), Weldon.
L. F. Brite (D.), Tehachapi.
A. J. Woody (D.), Kern.
F. H. Corsett (R.), Bakersfield.

KINGS COUNTY. (Thirty-seventh class.)

County seat, Hanford. Area, 1,260 square miles. Population, 9,871.

Office.	Name of Officer.	Politics.	No. of Deputies Paid by County.	Salary.
County Clerk	F. Cunningham	D		$2,500 00
Sheriff	W. V. Buckner	R		4,000 00
			1	900 00
Treasurer	L. C. Dunham	R		1,500 00
Recorder	J. M. Bowman	D		1,800 00
District Attorney	J. L. C. Irwin	D		1,800 00
Auditor	S. M. Rosenberger	R		1,500 00
Assessor	G. W. Murray	R		1,500 00
Tax Collector	Peter Van Valer	R		2,000 00
Superintendent of Schools	Nannie E. Davidson	D		1,500 00
Coroner and Public Administrator	J. W. Denton	R		Fees
Surveyor	John B. Benedict	R		Fees
Superior Judge	John G. Covert	D		4,000 00

SUPERVISORS AND RESIDENCE ADDRESS.

Salary, $5 per day for services as Supervisor and member of the Board of Equalization, not to exceed $400 per annum; also $3 per day as Road Commissioner, not to exceed $300 per annum.

W. S. Burr (D.), Hanford, Chairman.

G. E. Shore (D.), Lemoore.
L. Y. Montgomery (D.), Hanford.
J. E. Hall (D.), Hanford.
A. F. Smith (R.), Hanford.

LAKE COUNTY. (Forty-fifth class.)

County seat, Lakeport. Area, 1,332 square miles. Population, 6,007.

Office.	Name of Officer.	Politics.	No. of Deputies Paid by County.	Salary.
County Clerk	Shafter Mathews	D		$1,300 00
Sheriff	George W. Kemp	R		2,400 00
Tax Collector	F. R. Farrier	D		500 00
Treasurer	P. T. Boone	D		1,000 00
Recorder	J. W. Beck	D		1,300 00
Auditor	B. J. Turner	D		700 00
District Attorney	C. W. Haycock	D		1,000 00
Assessor	Fred H. Merritt	R		1,500 00
Superintendent of Schools	Hettie Irwin	R		800 00
Coroner and Public Administrator	Mack Mathews	D		Fees
Surveyor	D. F. McIntire	D		Fees
Superior Judge	M. S. Sayre	R		3,000 00

Sheriff also receives fees and commissions for service of processes issued without his county, and expenses for traveling outside of his county.

Superintendent of Schools also receives traveling expenses.

SUPERVISORS AND RESIDENCE ADDRESS.

Salary, $4 per day as Supervisor while board is in session, not to exceed $300 in any one year, and 10 cents per mile as mileage, going only, and $3 per day while serving as Road Commissioner, not to exceed $200 per year, exclusive of traveling expenses.

C. W. Phillips (D.), Upper Lake, Chairman.

Thomas Patten (D.), Lakeport.
L. Henderson (D.), Kelseyville.
H. E. Cheney (R.), Middletown.
J. M. Adamson (D.), Lower Lake.

LASSEN COUNTY. (Fifty-first class.)

County seat, Susanville. Area, 4,750 square miles. Population, 4,511.

Office.	Name of Officer.	Politics.	No. of Deputies Paid by County.	Salary.
County Clerk	Geo. E. Bassett	D		$1,500 00
Sheriff	C. E. Emerson	R		3,000 00
Treasurer and Tax Collector	W. P. Hall	R		1,500 00
			1	600 00
Auditor and Recorder	W. W. Sharp	R		1,500 00
			1	600 00
District Attorney	R. M. Rankin	D		1,200 00
Assessor	N. V. Wemple	D		1,500 00
Superintendent of Schools	W. B. Philliber	D		1,500 00
Coroner and Public Administrator	V. E. Perry	D		Fees
Surveyor	H. T. McKay	R		Fees
Superior Judge	F. A. Kelley	R		3,000 00

Tax Collector also receives 10 per cent of licenses collected.

Assessor is allowed 1 deputy for not to exceed four months in any year at a salary of $75 per month, or a total of $300 per annum.

Superintendent of Schools also receives traveling expenses.

SUPERVISORS AND RESIDENCE ADDRESS.

Salary, $6 per day while board is in session, not to exceed $300 in any one year, exclusive of mileage, and 25 cents per mile one way traveling between residence and county seat; also necessary expenses while supervising roads, etc., not to exceed $460 per annum.

W. D. Packwood (D.), Bieber, Chairman.

I. N. Jones (R.), Susanville.
S. S. Bass (D.), Janesville.
T. B. Doyle (D.), Milford.
W. C. Brockman (R.), Madeline.

LOS ANGELES COUNTY. (Second class.)

County seat, Los Angeles. Area, main land, 3,880 square miles; Island of Santa Catalina, 77½ square miles. Population, 170,298.

Office.	Name of Officer.	Politics.	No. of Deputies Paid by County.	Salary.
County Clerk	Charles G. Keyes	R		$3,600 00
			34	46,620 00
Sheriff	Wm. A. Hammel	R		4,000 00
			36	43,320 00
Tax Collector	W. O. Welch	R		3,600 00
			29	37,680 00
Treasurer	John N. Hunt	R		3,600 00
			3	4,920 00
Recorder	Charles L. Logan	R		3,600 00
			31	39,960 00
Auditor	H. G. Dow	R		3,600 00
			9	13,800 00
District Attorney	J. D. Fredericks	R		5,000 00
			18	37,860 00
Assessor	Ed. W. Hopkins	R		3,600 00
			30	35,640 00
Superintendent of Schools	Mark Keppel	R		3,600 00
			6	9,600 00
Coroner	R. S. Lanterman	R		3,000 00
			3	5,100 00
Public Administrator	Frank Bryson	R		3,000 00
			1	1,800 00
Surveyor	Ivory B. Noble	R		3,600 00
			16	23,460 00
Superior Judge	B. N. Smith	R		6,000 00
Superior Judge	James C. Rives	R		6,000 00
Superior Judge	Fred'k W. Houser	R		6,000 00
Superior Judge	George Hutton	R		6,000 00
Superior Judge	N. P. Conrey	R		6,000 00
Superior Judge	Charles Monroe	R		6,000 00
Superior Judge	W. P. James	R		6,000 00
Superior Judge	C. D. Wilbur	R		6,000 00
Superior Judge	Walter Bordwell	R		6,000 00

In years when a great register is compiled the County Clerk is in addition allowed 150 deputies for one month at $90 per month each, or $13,500 in all, and also 1 additional deputy for each voting precinct at a compensation of 5 cents per name for each elector legally registered by such clerk.

Recorder is also allowed as many copyists as may be required at a compensation of 7 cents per folio.

Auditor is also allowed 65 extra clerks at $4 per day each for a period not to exceed thirty days in any one year, or $7,800, and such additional clerks as he may require, whose compensation in the aggregate shall not exceed $1,750 in any one year, or a total of $9,550 per annum for additional assistants.

Tax Collector is also allowed $400 per year for traveling expenses of license tax collector, and additional clerks as follows: 65 for not to exceed six months in 1907 at $4 each per day for each day employed, and in subsequent years 80 clerks for six months at $4 each per day; also necessary additional assistants for preparing property index, whose compensation shall not in the aggregate exceed $2,000 in 1907, and for subsequent years shall not exceed $1.000 per annum.

Assessor in addition to regular deputies is also allowed 165 additional, as follows: 45 for not exceeding four months at $100 per month each, 30 for three months at $100 per month each, 18 for four months at $100 per month each, 9 for four months at $100 per month each, 7 for four months at $75 per month each, 40 for three months at $75 per month each, 8 for four months at $80 per month each, and 8 for two months at $90 per month each, or a total of $52,900 for additional field

deputies, copyists, comparers, etc. He is also allowed traveling expenses not to exceed $500 per annum for himself or deputies.

Coroner also receives expenses of traveling outside of county seat.

Superintendent of Schools also receives traveling expenses not to exceed $5 for each school district in the county.

Surveyor also receives expenses and transportation.

SUPERVISORS AND RESIDENCE ADDRESS.

Salary, $1,800 per annum, with mileage at 10 cents per mile when acting as Supervisor or as Road Commissioner, mileage not to exceed $750 in any one year. After the first Monday after the first day of January, 1909, salary of Supervisors to be $2,400 per annum, with same mileage.

Supervisors are allowed clerks, to be appointed by themselves, as follows: 1 at $125 per month, 1 at $110 per month, 1 at $100 per month, 1 emergency clerk, when needed, at $100 per month, 1 at $110 per month, 1 at $90 per month, 1 at $85 per month, 1 at $70 per month, 20 for not exceeding thirty days in any one year at $4 per day each; and in years when a general election is held in the State, 20 not to exceed twenty days at $4 per day each.

C. E. Patterson (R.), Los Angeles, Chairman.
C. D. Manning (R.), Lamanda Park.
George Alexander (R.), Los Angeles.
S. T. Eldridge (R.), Los Angeles.
P. J. Wilson (R.), Los Angeles.

MADERA COUNTY. (Forty-fourth class.)

County seat, Madera. Area, 2,140 square miles. Population, 6,364.

Office.	Name of Officer.	Politics.	No. of Deputies Paid by County.	Salary.
County Clerk	W. R. Curtins	D		$1,800 00
Sheriff	J. M. Jones	D		4,200 00
Tax Collector	C. F. Preciado	D		1,200 00
Treasurer	N. L. Borden	D		1,500 00
Recorder	W. A. Smith	D		1,500 00
Auditor	A. S. Honeycutt	D		1,500 00
District Attorney	G. G. Goucher	D		1,800 00
Assessor	C. F. Bonner	D		2,500 00
Superintendent of Schools	Estella Bagnelle	D		1,000 00
Coroner and Public Administrator	R. C. Jay	R		Fees
Surveyor	F. E. Smith	R		Per diem
Superior Judge	W. M. Conley	D		4,000 00

Sheriff also receives fees, mileage, and commissions for service of papers issued from without his county, mileage for service of papers in civil cases in his own county, expenses in criminal cases, and 15 cents for each meal served to prisoners in the county jail.

Recorder is also allowed fees not to exceed $50 per month.

Assessor also receives commission of 15 per cent for collection of State poll taxes and 6 per cent for collection of personal property taxes.

Surveyor receives $10 per day when actually employed, and expenses in the field.

SUPERVISORS AND RESIDENCE ADDRESS.

Salary, $600 per annum, and mileage at 25 cents per mile traveling to county seat, not more than once a month.

S. Sledge (D.), Madera, Chairman.
F. D. Brown (D.), Minturn.
H. L. Crow (D.), Madera.
J. R. Warner (D.), Raymond.
W. A. Ellis (D.), North Fork.

MARIN COUNTY. (Twenty-ninth class.)

County seat, San Rafael. Area, 516 square miles. Population, 15,702.

Office.	Name of Officer.	Politics.	No. of Deputies Paid by County.	Salary.
County Clerk	Robert E. Graham	R	1	$2,250 00 900 00
Sheriff and Tax Collector	W. P. Taylor	R		5,500 00
Treasurer	Thomas J. Fallon	D		2,100 00
Auditor and Recorder	E. J. Connell	D		3,300 00
District Attorney	Thomas P. Boyd	R		2,400 00
Assessor	P. H. Cochrane	D		2,500 00
Superintendent of Schools	J. B. Davidson	R		2,100 00
Coroner and Public Administrator	F. E. Sawyer	R		Fees
Surveyor	Geo. L. Richardson	R		Fees
Superior Judge	Thomas J. Lennon	R		4,000 00

County Clerk in years when a new great register is made is allowed 15 cents per name for each voter registered.

Sheriff also receives fees for service of papers in actions arising outside of his county.

Superintendent of Schools also receives traveling expenses.

Supervisors and Residence Address.

Salary, $600 per annum, and mileage at 10 cents per mile to and from residence to county seat at each session.

H. Goudy (R.), Tomales, Chairman.

L. C. Pistolesi (R.), Sausalito.
M. J. Pedrotti (R.), San Rafael.
G. Pacheco (R.), Ignacio.
V. J. B. Cheda (D.), San Rafael.

MARIPOSA COUNTY. (Forty-ninth class.)

County seat, Mariposa. Area, 1,580 square miles. Population, 4,720.

Office.	Name of Officer.	Politics.	No. of Deputies Paid by County.	Salary.
County Clerk	W. E. Gallison	Ind		$1,200 00
Sheriff	Robert A. Prouty	Ind		3,800 00
Auditor and Recorder	F. A. Bondshu	Ind		1,800 00
Treasurer	S. P. O. Counts	D		1,200 00
Tax Collector	D. E. Bertken	D		1,000 00
Assessor	C. P. Pratt	D		1,650 00
District Attorney	J. A. Adair	D		1,400 00
Superintendent of Schools	Miss Julia Jones	Ind		600 00
Coroner and Public Administrator	D. E. Johnson	D		Fees
Surveyor	S. J. Harris	D		Fees
Superior Judge	J. J. Trabucco	D		3,000 00

County Clerk receives $1,500 per annum for years in which a general election is held.

Sheriff also receives expenses in criminal cases.

Recorder also receives one half of all fees collected over $100 per month, and all of the fees collected for filing or recording proofs of labor or notices of location of mining claims.

Tax Collector also receives 10 per cent of licenses collected.

Superintendent of Schools also receives traveling expenses.

SUPERVISORS AND RESIDENCE ADDRESS.

Salary, $5 per day while board is in session, and 10 cents per mile as mileage to and from the place of meeting; also $3 per day while serving as Road Commissioner, not to exceed $300 per annum.

Frank C. Palmer (R.), Lewis, Chairman.
James Lindsey (Ind.), Coulterville.
John W. Collins (Ind.), Hornitos.
B. A. Condrey (D.), Mt. Bullion.
Frank F. Miller (Ind.), Mariposa.

MENDOCINO COUNTY. (Fourteenth class.)

County seat, Ukiah. Area, 3,400 square miles. Population, 20,465.

Office.	Name of Officer.	Politics.	No. of Deputies Paid by County.	Salary.
County Clerk	Hale McCowen	R		$2,700 00
Sheriff	R. E. Denohoe	D		4,000 00
Tax Collector	W. S. Van Dyke	R		2,200 00
Treasurer	G. A. Johnson	R		1,800 00
Recorder	E. E. Holbrook	R		2,100 00
Auditor	C. W. Mathews	R		2,200 00
District Attorney	R. Duncan	D		2,700 00
Assessor	M. A. Thomas	D		3,000 00
Superintendent of Schools	L. W. Babcock	D		2,100 00
Coroner and Public Administrator	John Taylor	D		Fees
Surveyor	D. G. Redwine	D		Fees
Superior Judge	J. Q. White	D		4,000 00

County Clerk is also allowed 5 cents for the name of each defendant entered in the general index, 5 cents for each document recorded, and 5 cents for each name in the index of registration books.

Sheriff also receives fees, commissions, and mileage for service of papers issued by courts outside of his county.

District Attorney also receives necessary traveling and other expenses in performance of his duties.

Superintendent of Schools also receives traveling expenses.

SUPERVISORS AND RESIDENCE ADDRESS.

Salary, $600 per annum, and 10 cents per mile as mileage to and from county seat; as Road Commissioner, 20 cents per mile traveled, but not to exceed $600 per annum.

D. H. Lawson (D.), Booneville, Chairman.
M. L. Gibson (D.), Ukiah.
W. T. Saxon (D.), Willits.
Leonard Barnard (R.), Fort Bragg.
E. P. Gillmore (R.), Point Arena.

MERCED COUNTY. (Thirty-ninth class.)

County seat, Merced. Area, 1,750 square miles. Population, 9,215.

Office.	Name of Officer.	Politics.	No. of Deputies Paid by County.	Salary.
County Clerk	P. J. Thornton	D		$2,000 00
Sheriff	John S. Swan	D		5,000 00
Tax Collector	W. F. Clarke	D		1,500 00
Treasurer	G. W. Kibby	R		1,800 00
Recorder	C. B. Harrell	R		1,600 00
			1	600 00
Auditor	W. H. Cook	D		1,600 00
District Attorney	H. S. Shaffer	D		1,800 00
Assessor	A. G. Clough	R		3,000 00
Superintendent of Schools	Belle Smythe	R		1,400 00
			1	600 00
Coroner and Public Administrator	G. E. Nordgren	R		Fees
Surveyor	A. E. Cowell	D		Fees
Superior Judge	E. N. Rector	D		4,000 00

Sheriff also receives fees, commissions and mileage for service of papers from any court and necessary expenses in criminal business.

Recorder, when his fees exceed $200 per month, allowed to retain one half of such excess, not to exceed $400 per annum.

Assessor is allowed 1 deputy for each bona fide increase of one hundred real estate statements made for assessment purposes over and above twenty-four hundred of such statements and not to exceed in all 5 deputies, each of such deputies receiving a monthly compensation of $100 for a period not to exceed two months in any one year; also receives $5 for each one hundred names on the military list.

Superintendent of Schools is also allowed traveling expenses not to exceed $300 per year.

Surveyor is allowed not to exceed $200 annually to revise plats in the Assessor's office.

SUPERVISORS AND RESIDENCE ADDRESS.

Salary, $600 per annum, and mileage once each session of 10 cents per mile both ways between residence and county seat, and traveling expenses while supervising roads, not to exceed $20 per month.

J. R. Baxter (R.), Le Grand, Chairman.

Henry Nelson (R.), Merced Falls.
C. H. Deane (D.), Merced.
G. H. Whitworth (D.), Newman.
J. W. Haley (D.), Los Banos.

MODOC COUNTY. (Forty-eighth class.)

County seat, Alturas. Area, 4,097 square miles. Population, 5,076.

Office.	Name of Officer.	Politics.	No. of Deputies Paid by County.	Salary.
County Clerk	L. S. Smith	D		$1,500 00
Sheriff	F. W. Caldwell	R		2,500 00
Tax Collector	R. L. Sloss	D		1,000 00
Treasurer	S. W. Pepperdine	D		1,000 00
Auditor and Recorder	T. H. Ballard	D		1,600 00
			1	600 00
District Attorney	F. M. Jamison	D		1,200 00
Assessor	D. E. Mulkey	R		1,500 00
Superintendent of Schools	Eva W. Spargur	R		1,500 00
Coroner and Public Administrator	W. W. Shartel	R		Fees
Surveyor	A. M. Green	R		Fees
Superior Judge	John E. Raker	D		3,000 00

Tax Collector is also allowed 10 per cent of licenses collected.

Assessor is allowed 1 deputy for four months at $75 per month.

Superintendent of Schools also receives traveling expenses.

SUPERVISORS AND RESIDENCE ADDRESS.

Salary, $6 per day when board is in session, not to exceed $300 per year, and mileage at 25 cents per mile one way only, between residence and county seat; also his necessary expenses while supervising roads or attending to county business other than board meetings, not to exceed $460 per annum.

(Supervisors Bucher, Mulkey and Estes receive salary of only $250 per annum according to County Government Act of 1901.)

John Bucher (D.), Lake City, Chairman.

Geo. C. Turner (D.), Cedarville.
J. D. Mulkey (D.), Davis Creek.
J. B. Estes (R.), Alturas.
J. G. Conklin (D.), Adin.

MONO COUNTY. (Fifty-sixth class.)

County seat, Bridgeport. Area, 2,796 square miles. Population, 2,167.

Office.	Name of Officer.	Politics.	No. of Deputies Paid by County.	Salary.
County Clerk, Auditor, and Recorder	Geo. Delury	R		$2,000 00
Sheriff	J. P. Dolan	N P		2,600 00
Tax Collector	M. P. Hayes	N P		500 00
District Attorney	P. R. Parker	R		900 00
Assessor	James Borland	N P		1,200 00
Treasurer	Joe A. Brown	R		1,000 00
Superintendent of Schools	Cordelia E. Hays	N P		400 00
Coroner and Public Administrator	John J. Welch	R		Fees
Surveyor	J. G. Thompson	R		Fees
Superior Judge	J. D. Murphey	R		3,000 00

Recorder may appoint a copyist whose compensation shall be 50 per cent of the amount collected during his period of service for filing and recording mining locations and affidavits of assessment work.

meetings; also $3 per day when engaged as Road Inspector.

Supervisors and Residence Address.

Salary, $6 per day during session, and mileage at 30 cents per mile to board meetings; also $3 per day when engaged as Road Inspector.

N. B. Hunewill (R.), Bridgeport, Chairman.

N. W. Boyd (R.), Bodie.
J. A. Creaser (R.), Benton.
C. W. Rickey (R.), Topaz.
J. A. Mattly (D.), Crater.

MONTEREY COUNTY. (Sixteenth class.)

County seat, Salinas. Area, 3,450 square miles. Population, 19,380.

Office.	Name of Officer.	Politics.	No. of Deputies Paid by County.	Salary.
County Clerk	T. P. Joy	R		$3,000 00
Sheriff	W. J. Nesbitt	R		3,500 00
Tax Collector	J. E. Hunter	D		1,500 00
Treasurer	James Taylor	D		1,800 00
Recorder	P. W. Soto	R		2,900 00
Auditor	Allan McLean	R		2,400 00
District Attorney	J. A. Bardin	D		1,800 00
			1	1,000 00
Assessor	W. J. Smith	D		4,000 00
Superintendent of Schools	D. Stirling	R		1,800 00
Coroner and Public Administrator	H. V. Muller	R		Fees
Surveyor	Lou G. Hare	R		1,300 00
Superior Judge	B. V. Sargent	D		4,000 00

Sheriff also receives fees, commissions and mileage in civil cases and for service of papers issued by courts outside of his county.

Tax Collector also receives 10 per cent of licenses collected.

Superintendent of Schools also receives traveling expenses.

Surveyor is allowed traveling and other necessary expenses in the field.

Supervisors and Residence Address.

Salary, $5 per day for actual service, but not to exceed $600 per annum, and 20 cents per mile mileage between residence and county seat, one way only; also mileage at 20 cents per mile while acting as Road Commissioner, not to exceed $200 per annum.

J. L. Mann (D.), Watsonville, Chairman.

H. E. Abbott (R.), Salinas.
Paul Talbott (D.), King City.
T. J. Field (R.), Monterey.
Wm. Casey (D.), San Lucas.

NAPA COUNTY. (Twenty-seventh class.)

County seat, Napa. Area, 800 square miles. Population, 16,451.

Office.	Name of Officer.	Politics.	No. of Deputies Paid by County.	Salary.
County Clerk	N. W. Collins	R		$3,000 00
Sheriff	D. A. Dunlap	D		5,000 00
Tax Collector	F. G. Easterby	R		2,000 00
Treasurer	W. A. Trubody	R		2,000 00
Auditor and Recorder	H. L. Gunn	R		2,750 00
District Attorney	Frank M. Silva	D		2,000 00
			1	600 00
Assessor	Robert Corlett	R		3,200 00
Superintendent of Schools	Mae D. Jackson	D		1,600 00
Coroner and Public Administrator	C. C. Treadway	D		Fees
Surveyor	O. H. Buckman	R		Fees
Superior Judge	Henry C. Gesford	D		4,000 00

County Clerk also receives $500 additional per annum for compiling the great register.

Sheriff also receives mileage in civil cases, and fees, mileage and commissions for serving all papers issued by courts outside of his county.

Recorder also allowed to retain all fees collected by him in excess of $150 per month.

Tax Collector also receives fees for delinquent poll taxes collected.

Superintendent of Schools also receives traveling expenses.

SUPERVISORS AND RESIDENCE ADDRESS.

Salary, $1,000 per annum.

F. Alexander (D.), Napa, Chairman.

A. J. Runey (D.), Capell.
Jasper Partrick (D.), Napa.
J. L. Webber (R.), Yountville.
B. Bruck (R.), St. Helena.

NEVADA COUNTY. (Twenty-first class.)

County seat, Nevada City. Area, 958 square miles. Population, 17,789.

Office.	Name of Officer.	Politics.	No. of Deputies Paid by County.	Salary.
County Clerk and Auditor	George Coughlan	D		$3,800 00
Sheriff	H. R. Walker	R		6,000 00
Tax Collector and Treasurer	F. W. Taylor	D		3,150 00
Recorder	F. A. Gourley	R		3,200 00
District Attorney	Geo. L. Jones	D		2,500 00
			1	600 00
Assessor	H. C. Schroeder	D		5,500 00
Superintendent of Schools	J. G. O'Neill	Ind		2,000 00
Coroner	A. Gill	R		Fees
Public Administrator	Frank Kendrick	D		400 00
Surveyor	F. M. Miller	R		Fees
Superior Judge	F. T. Nilon	R		4,000 00

County Clerk in years when great register is made receives $650 additional for such service.

Sheriff also receives same fees as constables for serving papers from justice's courts.

SUPERVISORS AND RESIDENCE ADDRESS.

Salary, $900 per annum, and 20 cents per mile as mileage in traveling to and from his residence to the county seat.

S. L. Weeks (D.), Rough and Ready, Chairman.

N. W. Bennetts (D.), Nevada City.
C. J. Miller (D.), Grass Valley.
P. H. Brophy (D.), North Columbia.
John Fay (D.), Truckee.

ORANGE COUNTY. (Fifteenth class.)

County seat, Santa Ana. Area, 780 square miles. Population, 19,696.

Office.	Name of Officer.	Politics.	No. of Deputies Paid by County.	Salary.
County Clerk	W. B. Williams	R		$3,250 00
Sheriff	Theodore Lacy	D		4,000 00
Tax Collector	J. C. Lamb	R		2,000 00
Treasurer	J. C. Joplin	D		1,500 00
Recorder	George E. Peters	R		1,500 00
Auditor	Cal. D. Lester	R		2,000 00
District Attorney	S. M. Davis	R		2,500 00
Assessor	W. M. Scott	R		3,500 00
Superintendent of Schools	W. R. Carpenter	R		2,250 00
Coroner and Public Administrator	George S. Smith	R		Fees
Surveyor	Charles R. Schenck	R		Per diem
Superior Judge	Z. B. West	R		3,500 00

Sheriff receives mileage and also all fees for service of papers in actions arising outside of his county.

Recorder also receives 4½ cents for every instrument of any character transcribed.

Assessor is also allowed $2,800 for 7 deputies for four months each year at $100 each per month.

Superintendent of Schools also receives traveling expenses.

Surveyor receives $8 per day while actually employed.

Supervisors and Residence Address.

Salary, $500 per annum, and mileage at 10 cents per mile both ways between residence and county seat, for not more than four board meetings each month; also $4 per day as Road Commissioner, not to exceed $400 per year.

D. A. MacMullan (R.), Orange, Chairman.
Geo. W. Angle (R.), Santa Ana.
Geo. W. Moore (R.), Santa Ana.
H. E. Smith (R.), Santa Ana.
D. S. Linebarger (D.), Fullerton.

PLACER COUNTY. (Twenty-eighth class.)

County seat, Auburn. Area, 1,484 square miles. Population, 15,786.

Office.	Name of Officer.	Politics.	No. of Deputies Paid by County.	Salary.
County Clerk	Marshall Z. Lowell	D		$3,250 00
Sheriff	George McAulay	R		6,000 00
Treasurer	H. F. Albee	R		2,000 00
Auditor and Recorder	Ivan H. Parker	R		3,250 00
District Attorney	Charles A. Tuttle	R		2,250 00
Assessor and Tax Collector	George E. Mitchell	D		5,250 00
Superintendent of Schools	C. N. Shane	R		1,800 00
			1	600 00
Coroner and Public Administrator	J. G. Bisbee	R		Fees
Surveyor	R. G. Evendon	R		Per diem
Superior Judge	J. E. Prewett	D		4,000 00

County Clerk, in years when new and complete registration of voters is required, shall receive additional amount to employ deputies for registration outside of the office at the rate of 10 cents per affidavit.

Superintendent of Schools also receives traveling expenses not to exceed $300 per annum.

Surveyor receives $10 per day for work performed, and necessary expenses and transportation.

SUPERVISORS AND RESIDENCE ADDRESS.

Salary, $600 per annum, and mileage not more than once a month of 20 cents per mile between residence and county seat, traveling both ways; also 20 cents per mile as Road Commissioner for travel one way in performance of duty as such, but not to exceed $300 per annum.

Ed. E. Hill (D.), Lincoln, Chairman.
J. J. Brennan (D.), Loomis.
A. S. Waldo (D.), Auburn.
Wm. Kilgo (D.), Colfax.
Geo. H. Bisbee (R.), Forest Hill.

PLUMAS COUNTY. (Fiftieth class.)

County seat, Quincy. Area, 2,361 square miles. Population, 4,657.

Office.	Name of Officer.	Politics.	No. of Deputies Paid by County.	Salary.
County Clerk and Auditor	H. P. McBeth	R		$2,400 00
Sheriff	D. J. Robertson	D		4,000 00
Tax Collector	L. P. Mori	D		750 00
Treasurer	J. F. Spooner	R		1,600 00
Recorder	W. M. Richards	R		1,800 00
District Attorney	M. C. Kerr	D		1,500 00
Assessor	P. A. Young	R		1,800 00
Superintendent of Schools	Mira Ray Arms	R		800 00
Coroner and Public Administrator	George H. Bacher	R		Fees
Surveyor	Wm. Watson	R		Fees
Superior Judge	J. D. Goodwin	R		3,000 00

County Clerk receives $300 per annum additional in years when a general election is held.

Superintendent of Schools also receives traveling expenses.

Tax Collector also receives 10 per cent of licenses collected.

SUPERVISORS AND RESIDENCE ADDRESS.

Salary, $8 per day while board is in session, not to exceed $300 per year, and mileage at 20 cents per mile once each meeting traveling from residence to county seat; also 20 cents for each mile traveled as Road Commissioner, but not to exceed $300 per annum.

E. Huskinson (R.), Quincy, Chairman.
J. W. Webster (R.), Beckwith.
W. W. Hall (R.), Greenville.
W. M. Cleaveland (R.), Spanish Ranch.
J. E. Pauly (D.), Mohawk.

RIVERSIDE COUNTY. (Twentieth class.)

County seat, Riverside. Area, 7,008 square miles. Population, 17,897.

Office.	Name of Officer.	Politics.	No. of Deputies Paid by County.	Salary.
County Clerk	Arthur B. Pilch	R		$3,200 00
Sheriff	Frank P. Wilson	R		4,300 00
Tax Collector	O. J. Palmer	R		2,500 00
Treasurer	D. G. Mitchell	R		1,800 00
			1	480 00
Recorder	Isaac S. Logan	R		1,200 00
Auditor	George H. Brown	R		2,200 00
District Attorney	Lyman Evans	R		1,800 00
Assessor	W. F. Montague	R		4,800 00
Superintendent of Schools	Raymond Cree	R		2,000 00
			1	1,020 00
Coroner	C. S. Dickson	R		Fees
Public Administrator	M. S. Bowman	R		Fees
Surveyor	George M. Pierson	R		1,500 00
Superior Judge	Frank E. Densmore	R		4,000 00

County Clerk receives in addition the sum of $500 in years when a great register is made.

Sheriff also receives commissions, fees, and mileage for service of papers coming from courts outside of his own county.

Recorder also receives 6 cents per folio for instruments of every character transcribed, and 5 cents for each name indexed.

Auditor also receives certain fees.

Superintendent of Schools also receives traveling expenses.

Surveyor, when ordered by the Supervisors to make new sets of maps for Assessor, is allowed 1 draughtsman at $80 per month, and 2 draughtsmen at $75 per month each.

SUPERVISORS AND RESIDENCE ADDRESS.

Salary, $500 per annum, and 15 cents per mile traveling from residence to county seat, not to exceed four mileages in any one month.

J. T. Hamner (R.), Corona, Chairman.
E. W. Holmes (R.), Riverside. A. T. Kimbell (D.), Perris.
Harry Bantz (R.), Riverside. John Shaver (D.), San Jacinto.

SACRAMENTO COUNTY. (Fifth class.)

County seat, Sacramento. Area, 1,007 square miles. Population, 45,915.

Office.	Name of Officer.	Politics.	No of Deputies Paid by County.	Salary.
County Clerk	Wm. B. Hamilton	R		$3,000 00
			8	11,100 00
Sheriff	David Reese	Ind. R.		3,600 00
			6	7,500 00
Recorder	Charles A. Root	R		3,000 00
			8	9,900 00
Auditor	L. P. Williams	R		3,000 00
			1	1,500 00
Treasurer	M. J. Curtis	R		3,400 00
License and Tax Collector	Charles E. Trainor	D		4,300 00
Assessor	T. H. Berkey	R		3,600 00
			3	4,200 00
District Attorney	E. S. Wachhorst	R		3,600 00
			4	6,900 00
Coroner	W. F. Gormley	D		Fees
Public Administrator	D. McDougall	D		Fees
Superintendent of Schools	Mrs. M. R. O'Neill	D		2,000 00
			1	1,200 00
Surveyor	C. M. Phinney	D		2,400 00
Superior Judge	Joseph W. Hughes	D		4,000 00
Superior Judge	Peter J. Shields	D		4,000 00
Superior Judge	C. N. Post	R		4,000 00

County Clerk in years when general election is held is allowed 5 deputies for 5½ months not to exceed $4 per diem, and necessary deputies for registering electors in outside precincts, at a compensation of 15 cents for each person registered.

Sheriff also receives mileage, and fees and commissions for the service of papers issued by courts outside of his county, and his necessary expenses in criminal cases; also 12½ cents per meal fed to prisoners confined in county jail.

Auditor is also allowed such additional assistants as may be necessary, not to exceed $500 per annum.

Tax Collector is allowed necessary assistants, not to exceed $500 per annum.

Assessor is also allowed 4 field deputies for four months at $125 per month each, and 8 deputies for four months at $100 per month each; also such additional assistants as may be required, not to aggregate in compensation more than $600 per annum.

Superintendent of Schools also receives traveling expenses not to exceed $300 per annum.

Surveyor also receives necessary expenses and transportation, and $900 for making set of Assessor's map or block books when so ordered by the Board of Supervisors.

SUPERVISORS AND RESIDENCE ADDRESS.

Salary, $1,500 per annum, and 10 cents per mile for traveling to and from county seat, but mileage not to be allowed more than once a month.

Howard K. Johnson (R.), Sacramento, Chairman.
David Ahern (D.), Sacramento. James H. Donnelly (R.), Oak Park.
Chas. W. McKillip (R.), Sacramento. Leonard C. Thisby (R.), Walnut Grove.

SAN BENITO COUNTY. (Forty-third class.)

County seat, Hollister. Area, 1,476 square miles. Population, 6,633.

Office.	Name of Officer.	Politics.	No. of Deputies Paid by County.	Salary.
County Clerk, Auditor, and Recorder	Elmer Dowdy	D		$3,600 00
Sheriff and Tax Collector	J. J. Croxon	R		4,200 00
Treasurer	John Welch	D		1,200 00
District Attorney	H. W. Scott	R		1,500 00
Assessor	Geo. W. McConnell	D		2,400 00
Superintendent of Schools	J. H. Garner	D		1,600 00
Coroner and Public Administrator	W. W. Black	D		Fees
Surveyor	A. M. McCray	D		Fees
Superior Judge	M. T. Dooling	D		4,000 00

Sheriff also receives fees, commissions, and mileage in civil cases, and all fees, commissions and mileage for service of papers issued by courts outside of his county.

SUPERVISORS AND RESIDENCE ADDRESS.

Salary, $600 per annum, and 20 cents per mile for traveling from residence to county seat.

Wm. Butts (R.), Pine Rock, Chairman.
W. S. Prescott (D.), San Juan. Don McCloskey (R.), Hollister.
L. M. Ladd (R.), Hollister. A. H. Fredson (R.), Tres Pinos.

SAN BERNARDINO COUNTY. (Tenth class.)

County seat, San Bernardino. Area, 20,055 square miles. Population, 27,929.

Office.	Name of Officer.	Politics.	No. of Deputies Paid by County.	Salary.
County Clerk	Charles Post	R		$4,300 00
			1	1,000 00
Auditor	W. D. Wagner	R		2,400 00
			1	1,000 00
Recorder	J. F. Johnson, Jr.	R		1,500 00
Sheriff	John C. Ralphs	R		5,300 00
			1	1,200 00
Tax Collector	L. I. Coy	R		3,200 00
			1	1,000 00
Treasurer	H. D. Sibley	R		2,400 00
District Attorney	H. L. Dickson	D		3,000 00
			1	1,200 00
Assessor	H. B. Wilson	R		5,500 00
			1	900 00
Superintendent of Schools	A. S. McPherron	R		1,800 00
			1	1,000 00
Coroner	C. D. Van Wie	R		Fees
Public Administrator	L. R. Bradley	R		Fees
Surveyor	M. L. Cook	R		1,800 00
Superior Judge	Frank F. Oster	R		4,000 00
Superior Judge	Benj. F. Bledsoe	D		4,000 00

County Clerk also receives $500 for making up a great register, and 10 cents for each person registered.

Sheriff is also allowed commissions, fees, and mileage for service of papers issued from courts outside of his county.

Recorder also receives 6 cents per folio for recording, 5 cents for each name indexed, and $450 per year for making abstract of mortgages for County Assessor.

Auditor is also allowed 3 clerks for not to exceed one month in each year at $75 per month each.

Superintendent of Schools is also allowed traveling expenses.

Surveyor is also allowed necessary expenses incurred in county work.

SUPERVISORS AND RESIDENCE ADDRESS.

Salary, $1,500 per annum, and traveling expenses not to exceed $500 in any one year.

E. W. Reid (R.), Cucamonga, Chairman.

J. H. West (D.), Needles.
J. B. Glover (D.), Redlands.
Samuel Pine (R.), Chino.
A. P. Nelson (R.), Bryn Mawr.

SAN DIEGO COUNTY. (Ninth class.)

County seat, San Diego. Area, 4,377 square miles. Population, 35,090.

Office.	Name of Officer.	Politics.	No of Deputies Paid by County.	Salary.
County Clerk	Wm. H. Francis	R		$7,600 00
Sheriff	Fred M. Jennings	R		7,800 00
Tax Collector	A. F. Cornell	R		7,000 00
Treasurer	John F. Schwartz	R		3,000 00
Recorder	John H. Ferry	R		3,600 00
			3	3,600 00
Auditor	Eugene E. Shaffer	R		5,500 00
District Attorney	Lewis R. Kirby	R		5,000 00
Assessor	M. M. Moulton	R		6,500 00
Superintendent of Schools	Hugh J. Baldwin	R		2,500 00
			1	1,200 00
Coroner	Dr. A. Morgan	R		900 00
Public Administrator	P. J. Layne	R		Fees
Surveyor	A. F. Crowell	R		3,000 00
Superior Judge	E. S. Torrance	R		4,000 00
Superior Judge	N. H. Conklin	D		4,000 00

Sheriff also receives expenses in performance of any official duty more than sixty miles from county seat, and fees and commissions for service of all papers issued from courts outside of his county.

Recorder is also allowed necessary additional copyists at 5 cents per folio.

Coroner also receives traveling expenses outside of county seat.

SUPERVISORS AND RESIDENCE ADDRESS.

Salary, $500 per annum, and 15 cents per mile going from residence to county seat at each meeting; also $400 per annum and mileage as Road Commissioner.

J. H. Cassidy (R.), San Diego, Chairman.

D. K. Adams (R.), San Diego.
Joseph Foster (R.), Foster Station.
John Griffin (D.), Oceanside.
Thos. J. Fisher (R.), San Diego.

SAN FRANCISCO CITY AND COUNTY. (First class.)

County seat, San Francisco. Area, 42 square miles. Population, 342,782.

(See pages 265 to 274.)

SAN JOAQUIN COUNTY. (Eighth class.)

County seat, Stockton. Area, 1,370 square miles. Population, 35,452.

Office.	Name of Officer.	Politics.	No. of Deputies Paid by County.	Salary.
County Clerk	Eugene D. Graham	R		$3,000 00
			3	3,660 00
Sheriff	Walter F. Sibley	R		3,000 00
			9	10,440 00
Tax Collector and Treasurer	W. C. Neumiller	R		3,000 00
			1	2,000 00
Auditor and Recorder	James H. Kroh	R		3,000 00
			4	4,740 00
District Attorney	Geo. F. McNoble	R		3,000 00
			2	3,000 00
Assessor	Cy Moreing, Jr.	D		11,500 00
Superintendent of Schools	E. B. Wright	R		2,400 00
			1	900 00
Coroner	B. C. Wallace	D		Fees
Public Administrator	Geo. F. Thompson	D		Fees
Surveyor	F. E. Quail	R		Fees
Superior Judge	Frank H. Smith	R		4,000 00
Superior Judge	W. B. Nutter	D		4,000 00
Superior Judge	C. W. Norton	R		4,000 00

County Clerk is also allowed not to exceed 10 deputies for the purpose of registering electors and other emergencies, to be paid not to exceed $3 per day each.

Sheriff also receives mileage, expenses in criminal cases, and fees and commissions for service of all papers issued by courts outside of his county; is also allowed not to exceed 2 deputies for emergencies at not to exceed $3.50 per diem each.

Tax Collector also receives 10 per cent of all licenses collected, and is also allowed 1 emergency deputy at not to exceed $4 per diem.

Superintendent of Schools is also allowed traveling expenses not to exceed $600 per year.

Supervisors and Residence Address.

Salary, $900 per annum, and expenses when attending to county business other than board meetings; also mileage at 15 cents per mile traveling to and from county seat, not more than one mileage at any one session of the board.

A. H. Wright (R.), Stockton, Chairman.
E. E. Tretheway (R.), Stockton.
Geo. M. French (R.), Stockton.
C. L. Newton (D.), Woodbridge.
Geo. W. Wetherbee (R.), Lathrop.

SAN LUIS OBISPO COUNTY. (Twenty-fifth class.)

County seat, San Luis Obispo. Area, 3,500 square miles. Population, 16,637.

Office.	Name of Officer.	Politics.	No. of Deputies Paid by County.	Salary.
County Clerk	H. H. Carpenter	D		$4,000 00
Sheriff	Yancey McFadden	D		5,500 00
Tax Collector	Richard Leland	R		2,000 00
			1	900 00
Treasurer	John Kelshaw	R		2,700 00
Recorder	D. F. Mahoney	D		2,000 00
Auditor	P. H. Murphy	R		2,400 00
District Attorney	Albert Nelson	R		2,500 00
Assessor	J. H. Hollister	R		4,000 00
			1	900 00
Superintendent of Schools	F. E. Darke	D		1,500 00
			1	900 00
Surveyor	A. F. Parsons	R		1,500 00
Coroner	C. W. Palmer	R		Fees
Public Administrator	Thomas Fogarty	R		Fees
Superior Judge	E. P. Unangst	D		4,000 00

Recorder also receives 6 cents for each folio recorded.
Superintendent of Schools also receives traveling expenses.
Surveyor also receives traveling and other necessary expenses in the field.

SUPERVISORS AND RESIDENCE ADDRESS.

Salary, $800 per annum, expenses when attending to county business, and mileage at 10 cents per mile from residence to county seat to attend regular meetings; also $200 per annum as Road Commissioner, and traveling expenses as such not to exceed $15 per month.

F. H. Smith (D.), Santa Margarita, Chairman.
Paul Pfister (D.), Paso Robles.
G. E. Van Gorden (R.), Cambria.
E. M. Payne (D.), San Luis Obispo.
John Donovan (D.), Nipomo.

SAN MATEO COUNTY. (Thirty-second class.)

County seat, Redwood City. Area, 470 square miles. Population, 12,094.

Office.	Name of Officer.	Politics.	No. of Deputies Paid by County.	Salary.
County Clerk	Joseph H. Nash	R		$3,000 00
Recorder	J. F. Johnston	R		3,500 00
Sheriff	R. S. Chatham	R		4,500 00
Tax Collector	C. L. McCracken	R		2,000 00
Treasurer	P. P. Chamberlain	R		1,800 00
Auditor	W. H. Underhill	R		1,800 00
District Attorney	Joseph J. Bullock	R		2,400 00
Assessor	C. D. Hayward	R		4,000 00
Superintendent of Schools	Roy W. Cloud	R		1,500 00
Coroner and Public Administrator	H. G. Plymire	R		Fees
Surveyor	James V. Neuman	R		1,600 00
Superior Judge	George H. Buck	D		4,000 00

County Clerk is allowed $500 additional in years when new great register is made.
Sheriff also receives mileage at 25 cents per mile one way.
Superintendent of Schools also receives traveling expenses.
Surveyor also receives traveling and necessary expenses in the field.

SUPERVISORS AND RESIDENCE ADDRESS.

Salary, $900 per annum, and 20 cents per mile traveling from residence to county seat; also mileage at 20 cents per mile and expenses as Road Commissioner, not to exceed $300 per annum.

J. H. Coleman (R.), San Mateo, Chairman.
J. Eikerenkotter (R.), So. San Francisco.
John MacBain (R.), Menlo Park.
Jos. Debenedetti (D.), Halfmoon Bay.
D. E. Blackburn (Ind.), Pescadero.

SANTA BARBARA COUNTY. (Seventeenth class.)

County seat, Santa Barbara. Area, 2,450 square miles. Population, 18,934.

Office.	Name of Officer.	Politics.	No. of Deputies Paid by County.	Salary.
County Clerk	C. A. Hunt	R		$2,500 00
			2	2,400 00
Sheriff	Nat Stewart	R		6,000 00
Tax Collector	Harry C. Sweetser	R		2,000 00
Treasurer	W. B. Metcalf	R		1,500 00
Recorder	Mark Bradley	D		2,800 00
			1	1,080 00
Auditor	S. B. Schauer	R		2,200 00
			1	1,080 00
Assessor	T. R. Dawe	R		2,500 00
District Attorney	W. S. Day	D		2,500 00
			1	600 00
Superintendent of Schools	Miss M. V. Lehner	D		2,000 00
Coroner and Public Administrator	A. M. Ruiz	R		Fees
Surveyor	F. F. Flournoy	R		1,200 00
Superior Judge	S. E. Crow	R		4,000 00

Assessor is allowed 2 deputies for four months in each year at $75 per month each.
Superintendent of Schools also receives traveling expenses.
Surveyor also receives transportation and field expenses.

Supervisors and Residence Address.

Salary, $600 per annum, and 20 cents per mile traveling from residence to county seat; and as Road Commissioner, $4 per day, not to exceed in the aggregate $200 per annum.

John W. Bailard (D.), Carpinteria, Chairman.
H. J. Doulton (R.), Santa Barbara.
W. C. Oakley (D.), Santa Maria.
J. F. Frick (R.), Lompoc.
Frank M. Glass (D.), Goleta.

SANTA CLARA COUNTY. (Fourth class.)

County seat, San José. Area, 1,355 square miles. Population, 60,216.

Office.	Name of Officer.	Politics.	No. of Deputies Paid by County.	Salary.
County Clerk	H. A. Pfister	D		$3,600 00
			7	8,700 00
Sheriff	A. B. Langford	U L		4,000 00
			8	9,900 00
Tax Collector	W. A. January	D		3,600 00
			2	3,300 00
Treasurer	E. W. Conant	R		3,600 00
			1	1,200 00
Recorder	Dan J. Flannery	R		3,600 00
			8	7,500 00
Auditor	W. F. Parker	R		3,600 00
			1	1,500 00
District Attorney	Jas. H. Campbell	D		3,600 00
			5	8,200 00
Assessor	Lewis A. Spitzer	D		3,600 00
			1	1,200 00
Superintendent of Schools	D. T. Bateman	D		3,000 00
			1	1,200 00
Coroner and Public Administrator	B. D. Kell	D		Fees
License Collector	J. D. Canelo	R		Per cent
Surveyor	J. G. McMillan	R		3,000 00
			3	3,600 00
Superior Judge	J. R. Welch	R		5,000 00
Superior Judge	M. H. Hyland	D		5,000 00
Superior Judge	John E. Richards	R		5,000 00

County Clerk, in years when new great register is compiled, is allowed 2 additional deputies for four months at $75 per month each.

Sheriff is also allowed expenses incurred in the performance of his official duties.

Recorder is also allowed expenses in performance of his duties.

Auditor is also allowed 5 additional deputies annually for one month at $100 each.

Treasurer is also allowed fees for collection of State inheritance taxes, not to exceed $100 on account of any one estate.

Tax Collector also has 7 additional deputies for 2½ months at $100 per month each, 1 for 2 months at $100 per month, and 9 copyists for 1½ months at $75 per month each, or an aggregate of $2,962.50. He is also allowed his expenses in performance of official duty.

License Collector receives 15 per cent on whole amount collected, but compensation not to exceed $1,500 per annum.

Assessor is also allowed 17 additional deputies for four months at $100 each per month, 8 for five months at $100 each per month, and 6 for four months at $75 each per month, or an aggregate of $12,600 for additional deputies.

District Attorney is also allowed expenses.

Superintendent of Schools is also allowed traveling expenses.

Surveyor is also allowed field and transportation expenses.

Supervisors and Residence Address.

Salary, $1,200 per annum, and mileage at 10 cents per mile traveled from residence to county seat or in performance of their duties, but such mileage not to exceed $100 in any one month; also as Road Commissioner a salary of $500 per annum.

Frank E. Mitchell (R.), Campbell, Chairman.

H. S. Hersman (Ind.), San Martin.
A. L. Hubbard (R.), San José.
Henry M. Ayer (R.), Milpitas.
John Roll (D.), Santa Clara.

SANTA CRUZ COUNTY. (Thirteenth class.)

County seat, Santa Cruz. Area, 425 square miles. Population, 21,512.

Office.	Name of Officer.	Politics.	No. of Deputies Paid by County.	Salary.
County Clerk	Harvey H. Miller	R		$3,300 00
Recorder	Harry C. Cooper	R		2,100 00
Auditor	Willett Ware	D		2,000 00
Sheriff	H. V. Trafton	D		3,500 00
Tax Collector	J. F. Helms	R		2,400 00
Treasurer	W. H. Bias	R		1,800 00
District Attorney	Benj. K. Knight	R		2,000 00
Assessor	W. A. Horton	D		1,800 00
Superintendent of Schools	C. S. Price	R		1,800 00
Coroner and Public Administrator	S. C. Rodgers	D		Fees
Surveyor	E. D. Perry	R		Fees
Superior Judge	Lucas F. Smith	D		4,000 00

County Clerk, in years when great register is compiled, receives $600 additional.

Sheriff also receives mileage of 5 cents for every mile traveled in performance of duty.

Recorder also receives 7 cents per folio for recording.

Tax Collector is allowed 1 clerk for six months each year at $75 per month.

Assessor also receives commission of 15 per cent for collection of State poll and road poll taxes, and 6 per cent on personal property taxes.

Superintendent of Schools is also allowed traveling expenses.

SUPERVISORS AND RESIDENCE ADDRESS.

Salary, $600 per annum, and mileage not to exceed $300 per year.

J. A. Linscott (R.), Watsonville, Chairman.

A. W. Wyman (R.), Soquel.
Jacob Hartman (R.), Boulder Creek.
R. S. Miller (D.), Santa Cruz.
H. J. Kinsley (D.), Santa Cruz.

SHASTA COUNTY. (Twenty-second class.)

County seat, Redding. Area, 4,050 square miles. Population, 17,318.

Office.	Name of Officer.	Politics.	No. of Deputies Paid by County.	Salary.
County Clerk	S. N. Witherow	R		$3,000 00
Auditor	H. H. Shuffleton	R		1,200 00
Sheriff	Jas. L. Montgomery	D		5,100 00
Tax Collector	S. C. Baker	R		1,000 00
Treasurer	L. M. Dennis	D		1,800 00
Recorder	A. L. Webb	R		3,200 00
District Attorney	W. D. Tillotson	R		2,100 00
			1	900 00
Assessor	M. D. Lack	R		1,200 00
Superintendent of Schools	Lulu E. White	R		1,800 00
Coroner and Public Administrator	T. J. Houston	D		Fees
Surveyor	Robert L. Reading	D		Fees
Superior Judge	Charles M. Head	D		4,000 00
Superior Judge	George W. Bush	R		4,000 00

County Clerk, in years when great register is compiled, is allowed $300 additional.

Sheriff also has for his own use all fees for service of all papers issued by courts without his county.

Assessor is allowed 10 deputies at $4 each per day, not to exceed $2,400 in any one year; also receives commissions on collection of poll and personal property taxes.

Superintendent of Schools is also allowed traveling expenses.

SUPERVISORS AND RESIDENCE ADDRESS.

Salary, $500 per annum, and 10 cents per mile for traveling from residence to county seat in attendance upon any and all meetings of the board.

William Frank (R.), French Gulch, Chairman.

Ferdinand Hurst (R.), Redding.
C. C. Bidwell (R.), Cassel.
L. T. Houston (D.), Redding.
George H. Nutting (R.), Olinda.

SIERRA COUNTY. (Fifty-fourth class.)

County seat, Downieville. Area, 910 square miles. Population, 4,017.

Office.	Name of Officer.	Politics.	No. of Deputies Paid by County.	Salary.
County Clerk, Auditor, and Recorder	Henry E. Quigley	R		$2,000 00
Sheriff and Tax Collector	James McGregor	R		2,850 00
Treasurer	T. J. McGrath	D		1,000 00
District Attorney	W. I. Redding	R		1,000 00
Assessor	W. J. Copren	D		1,600 00
Superintendent of Schools	Belle Alexander	D		625 00
Coroner and Public Administrator	A. McDonald	R		Fees
Surveyor	George F. Taylor	D		Fees
Superior Judge	Stanley A. Smith	R		3,000 00

County Clerk, in years when a new great register is made, is allowed $400 additional.

Recorder also receives for his own use all fees for recording notices of location of and affidavits of annual expenditures upon mining claims.

Sheriff also receives mileage at 25 cents per mile, going only.
District Attorney also receives necessary traveling expenses.
Superintendent of Schools also receives traveling expenses.

SUPERVISORS AND RESIDENCE ADDRESS.

Salary, $350 per annum, and mileage at 20 cents per mile both ways between residence and county seat, also expenses when traveling upon county business ordered by the board; as Road Commissioner, $3 per day, but not in any one year more than $500 total compensation.

(Supervisors Owens, Shafer, and Castagna, under provisions of County Government Act of 1901, receive salary of $5 per day and mileage, but not to exceed $500 total compensation in any one year.)

John F. Owens (R.), Forest, Chairman.
J. C. Brown (R.), Tablerock. Chas. Castagna (R.), Sierra City.
Wm. H. Shafer (D.), Downieville. W. A. Schroeder (D.), Loyalton.

SISKIYOU COUNTY. (Twenty-fourth class.)

County seat, Yreka. Area, 6,078 square miles. Population, 16,962.

Office.	Name of Officer.	Politics.	No. of Deputies Paid by County.	Salary.
County Clerk	W. J. Neilon	D		$3,000 00
Auditor and Recorder	Eugene Dowling	D		3,000 00
Sheriff	Chas. B. Howard	R		6,000 00
Tax Collector and Treasurer	J. E. Pashburg	D		2,500 00
District Attorney	Charles J. Luttrell	D		1,800 00
Assessor	John F. Fairchild	D		2,400 00
Superintendent of Schools	Effie Persons-Wood	R		1,500 00
Coroner and Public Administrator	F. H. Kuck	D		Fees
Surveyor	E. W. Nolan	D		Fees
Superior Judge	J. S. Beard	R		4,000 00

Superintendent of Schools also receives traveling expenses not to exceed $500 per annum.

SUPERVISORS AND RESIDENCE ADDRESS.

Salary, $500 per year, and mileage at 20 cents per mile from residence to and from county seat.

Abner Weed (R.), Dunsmuir, Chairman.
W. L. Hobbs (R.), Yreka. Edward O'Connor (D.), Montague.
S. R. Gardner (R.), Greenview. George F. Hellmuth (D.), Callahans.

SOLANO COUNTY. (Twelfth class.)

County seat, Fairfield. Area, 911 square miles. Population, 24,143.

Office.	Name of Officer.	Politics.	No. of Deputies Paid by County.	Salary.
County Clerk	G. G. Halliday	R		$3,000 00
Sheriff	J. J. McDonald	D		4,500 00
			1	600 00
Tax Collector and Treasurer	George Weniger	D		4,800 00
Recorder	T. V. Corcoran	D		2,250 00
Auditor	W. J. Tormey	D		1,800 00
District Attorney	Jos. M. Raines	R		2,000 00
Assessor	E. E. Long	R		3,000 00
Superintendent of Schools	D. H. White	D		1,500 00
Coroner and Public Administrator	B. J. Klotz	R		500 00
Surveyor	F. A. Steiger	R		Per diem
Superior Judge	L. G. Harrier	R		4,000 00

County Clerk, in years when great register is made, is allowed $500 additional.

Sheriff is also allowed fees and commissions for the service of all papers whatever issued by courts outside of his county.

Coroner also receives fees, in addition to salary as Public Administrator.

Surveyor receives $7 per day when actually employed, and necessary transportation and expenses in the field.

SUPERVISORS AND RESIDENCE ADDRESS.

Salary, $600 per annum for all services rendered.

J. E. Sullivan (D.), Rio Vista, Chairman.

D. M. Fleming (D.), Vallejo.
J. E. Glendon (D.), Benicia.
H. J. Widenmann (R.), Vallejo.
W. S. Godfrey (R.), Vacaville.

SONOMA COUNTY. (Sixth class.)

County seat, Santa Rosa. Area, 1,540 square miles. Population, 38,480.

Office.	Name of Officer.	Politics.	No. of Deputies Paid by County.	Salary.
County Clerk	F. L. Wright	D		$5,900 00
Sheriff	J. K. Smith	R		6,200 00
Tax Collector	F. M. Collins	R		3,000 00
Treasurer	G. E. Murdock	R		2,000 00
Auditor	C. A. Pool	D		2,400 00
Recorder	F. G. Nagle	R		5,600 00
District Attorney	C. F. Lea	D		2,400 00
			1	1,500 00
Assessor	F. E. Dowd	D		4,200 00
Superintendent of Schools	DeWitt Montgomery	R		2,000 00
			1	900 00
Coroner and Public Administrator	F. L. Blackburn	R		Fees
Surveyor	G. H. Winkler	R		1,800 00
			1	900 00
Superior Judge	Emmet Seawell	D		4,000 00
Superior Judge	Thos. C. Denny	R		4,000 00

Sheriff also receives mileage at 20 cents per mile, one way only.

Tax Collector also receives fees for collection of county licenses.

Surveyor also receives transportation and other expenses in the field, and certain fees.

SUPERVISORS AND RESIDENCE ADDRESS.

Salary, $6 per day, and mileage at 30 cents per mile traveling from residence to county seat, per diem not to exceed $800 in any year; as Road Commissioner, 30 cents per mile one way, for all distances traveled as such Commissioner, but not to exceed $400 per annum.

H. W. Austin (R.), Santa Rosa, Chairman.

Blair Hart (D.), Lakeville.
C. L. Patteson (R.), Geyserville.
G. J. Armstrong (R.), Sebastopol.
I. J. Button (R.), Occidental.

STANISLAUS COUNTY. (Thirty-eighth class.)

County seat, Modesto. Area, 1,486 square miles. Population, 9,550.

Office.	Name of Officer.	Politics.	No. of Deputies Paid by County.	Salary.
County Clerk	S. B. Mitchell	D		$2,700 00
Sheriff	A. S. Dingley	R		5,000 00
Tax Collector and Treasurer	W. A. Downer	D		2,600 00
Auditor and Recorder	H. C. Keeley	R		3,200 00
District Attorney	L. J. Maddux	D		2,000 00
Assessor	J. F. Campbell	R		2,800 00
Superintendent of Schools	Florence Boggs	D		1,500 00
			1	600 00
Coroner and Public Administrator	W. S. Bowker	R		Fees
Surveyor	E. H. Annear	R		1,800 00
			1	1,000 00
Superior Judge	L. W. Fulkerth	D		4,000 00

County Clerk, in years when great register is made, is allowed 10 cents for each elector registered.

Sheriff also receives fees, commissions, and mileage for service of all papers issued by courts outside of his county.

Recorder also receives one half of all fees collected in excess of $250 in any one month, but not to exceed a total of $1,400 per year additional compensation.

Tax Collector and Treasurer also receives fees and commissions.

Assessor also receives fees and commissions, and for two months in each year is allowed not to exceed 6 deputies at $100 each per month, on a basis of 1 deputy for each increase of 100 real estate statements over and above 2,500 of such statements.

Superintendent of Schools is also allowed traveling expenses not to exceed $500 per year.

Surveyor also receives traveling and other expenses while in the field.

Supervisors and Residence Address.

Salary, $600 per annum, and mileage at 10 cents per mile traveling between residence and county seat, both ways, but only one mileage at each session; as Road Commissioner mileage at 20 cents per mile one way, traveled in discharge of duty, but such mileage not to exceed $300 in any one year.

A. E. Clary (D.), Newman, Chairman.
M. A. Lewis (D.), Oakdale.
J. W. Davison (D.), Modesto.
John Dunn (R.), Modesto.
J. J. McMahon (R.), Modesto.

SUTTER COUNTY. (Forty-sixth class.)

County seat, Yuba City. Area, 611 square miles. Population, 5,886.

Office.	Name of Officer.	Politics.	No. of Deputies Paid by County.	Salary.
County Clerk	D. D. Green	R		$1,500 00
Sheriff	F. B. Noyes	R		3,500 00
Tax Collector and Treasurer	C. D. O'Banion	D		1,500 00
Auditor and Recorder	S. J. Flanery	D		1,500 00
District Attorney	Lawrence Schillig	R		1,500 00
Assessor	C. E. McQuaid	D		1,800 00
Superintendent of Schools	L. L. Freeman	R		1,200 00
Coroner and Public Administrator	P. W. Rowe	R		Fees
Surveyor	W. B. Ellington	R		Fees
Superior Judge	K. S. Mahon	D		4,000 00

Sheriff receives traveling expenses in criminal cases.

Superintendent of Schools also receives traveling expenses.

SUPERVISORS AND RESIDENCE ADDRESS.

Salary, $600 per annum, and mileage at 20 cents per mile from residence to county seat, and expenses when attending to county business; also 20 cents per mile one way for all distances traveled as Road Commissioner.

F. H. Graves (R.), West Butte, Chairman.

E. J. White (D.), Yuba City.
J. C. Albertson (R.), Meridian.
John Burns (R.), Verona.
F. J. Michel (R.), Nicolaus.

TEHAMA COUNTY. (Thirty-sixth class.)

County seat, Red Bluff. Area, 3,200 square miles. Population, 10,996.

Office.	Name of Officer.	Politics.	No. of Deputies Paid by County.	Salary.
County Clerk, Auditor and Recorder	H. G. Kuhn	R		$6,200 00
Sheriff	J. W. Boyd	D		4,500 00
Tax Collector and Treasurer	E. L. Sisson	D		2,800 00
District Attorney	W. A. Fish	R		1,800 00
Assessor	Louis Winter	D		2,500 00
Superintendent of Schools	Delia D. Fish	R		1,500 00
Coroner and Public Administrator	J. E. Peterson	R		Fees
Surveyor	W. F. Lunning	D		1,500 00
Superior Judge	John F. Ellison	R		4,000 00

Sheriff also receives mileage.
Superintendent of Schools receives traveling expenses.
Surveyor is also allowed expenses in the field.

SUPERVISORS AND RESIDENCE ADDRESS.

Salary, $750 per annum.

A. E. Chase (R.), Red Bluff, Chairman.

G. W. Vestal (D.), Red Bluff.
H. C. Kauffman (D.), Paynes Creek.
P. E. Lee (D.), Henleyville.
W. H. Samson (D.), Corning.

TRINITY COUNTY. (Fifty-second class.)

County seat, Weaverville. Area, 3,276 square miles. Population, 4,383.

Office.	Name of Officer.	Politics.	No. of Deputies Paid by County.	Salary.
County Clerk, Auditor, and Recorder	R. L. Carter	D		$2,900 00
Sheriff and Tax Collector	J. H. Boyce	R		4,000 00
Treasurer	C. W. Bremer	R		1,000 00
District Attorney	D. J. Hall	R		1,000 00
Assessor	C. E. Clement	R		1,500 00
Superintendent of Schools	Nellie M. Jordan	D		700 00
Coroner and Public Administrator	J. A. Wallace	R		Fees
Surveyor	T. J. Montgomery	D		Fees
Superior Judge	James W. Bartlett	D		3,000 00

SUPERVISORS AND RESIDENCE ADDRESS.

Salary, $250 per annum, and mileage at 20 cents per mile from residence to county seat.

H. L. Lowden (D.), Weaverville, Chairman.

J. R. Stoddard (R.), Trinity Center.
J. P. Shock (D.), Hayfork.
H. L. Knowles (R.), Helena.
S. E. Ledgerwood (R.), Zenia.

TULARE COUNTY. (Eighteenth class.)

County seat, Visalia. Area, 4,863 square miles. Population, 18,375.

Office.	Name of Officer.	Politics.	No. of Deputies Paid by County.	Salary.
County Clerk	Eugene L. Scott	D		$4,000 00
Sheriff	W. W. Collins	R		6,500 00
Tax Collector	J. W. Fewel	D		3,600 00
Treasurer	Henry Newman	D		2,000 00
Recorder	Ira Chrisman	D		2,000 00
Auditor	Thos. Blair	D		3,000 00
District Attorney	Daniel McFadzean	D		4,000 00
Assessor	Arthur Crowley	D		5,000 00
Superintendent of Schools	C. J. Walker	D		1,800 00
			1	1,200 00
Coroner and Public Administrator	T. M. Dungan	D		Fees
Surveyor	Seth Smith	D		Fees
Superior Judge	W. B. Wallace	D		4,000 00

Sheriff also receives mileage at 20 cents per mile traveled.

Recorder also receives 6 cents per folio for each instrument transcribed.

Superintendent of Schools also receives traveling expenses.

Supervisors and Residence Address.

Salary, $1,000 per annum, and traveling expenses not to exceed $40 for any month.

T. B. Twaddle (D.), Tulare, Chairman.

R. W. McFarland (D.), Porterville.

Geo. Birkenhauer (D.), Visalia.

E. Tout (R.), Sultana.

J. W. Martin (D.), Woodville.

TUOLUMNE COUNTY. (Thirty-fourth class.)

County seat, Sonora. Area, 2,282 square miles. Population, 11,166.

Office.	Name of Officer.	Politics.	No. of Deputies Paid by County.	Salary.
County Clerk and Auditor	J. B. Doyle	D		$3,400 00
Sheriff	William Sweeney	D		4,000 00
Tax Collector	E. S. Abbott	D		1,200 00
Recorder	Richard Inch	R		1,500 00
Treasurer	W. J. Richards	R		1,400 00
District Attorney	E. W. Holland	D		1,500 00
Assessor	Owen Leonard	D		2,600 00
Coroner and Public Administrator	C. H. Burden	R		600 00
Superintendent of Schools	G. P. Morgan	D		1,000 00
Surveyor	Noble J. Pickle	D		Fees
Superior Judge	G. W. Nicol	D		4,000 00

County Clerk, in years when general election is held, receives $400 additional.

Sheriff also receives fees, mileage, and commissions for service of papers issued by courts outside of his county, and traveling expenses on business outside his county.

Recorder is also allowed fees in excess of $125 per month, but not to exceed $50 per month for his own use.

Tax Collector also receives 10 per cent of licenses collected.

Assessor is allowed 1 deputy for four months each year at $100 per month.

Public Administrator is allowed fees, in addition to salary as Coroner.

Superintendent of Schools also receives traveling expenses.

SUPERVISORS AND RESIDENCE ADDRESS.

Salary, $600 per annum, and mileage at 10 cents per mile both ways between residence and county seat, once a month.

T. F. McGovern (D.), Sonora, Chairman.
W. H. Rushing (D.), Cloudmans.
A. S. McKenzie (R.), Columbia.
R. A. Nicholls (R.), Soulsbyville.
Sylvestor Carlon (D.), Groveland.

VENTURA COUNTY. (Thirtieth class.)

County seat, San Buenaventura. Area, 1,850 square miles. Population, 14,367.

Office.	Name of Officer.	Politics.	No. of Deputies Paid by County.	Salary.
County Clerk	J. B. McCloskey	D		$3,000 00
Sheriff	E. G. McMartin	R		5,700 00
Tax Collector	T. Wm. McGlinchey	D		2,000 00
Treasurer	H. E. Peck	R		1,600 00
Auditor and Recorder	J. L. Argabrite	D		4,800 00
District Attorney	Don G. Bowker	R		1,800 00
Assessor	John A. Barry	R		3,200 00
Superintendent of Schools	James E. Reynolds	R		2,500 00
Coroner and Public Administrator	L. S. Beckley	R		Fees
Surveyor	E. E. Everett	R		1,800 00
Superior Judge	Felix W. Ewing	D		3,000 00

Sheriff also receives 25 cents per mile traveled in executing warrants of arrest, and cost of transportation of prisoners.

Surveyor also receives transportation and other expenses in the field.

SUPERVISORS AND RESIDENCE ADDRESS.

Salary, $6 per day while board is in session, and 20 cents per mile for traveling from residence to county seat; also $300 per annum as Road Commissioner.

F. Hartman (D.), Ventura, Chairman.
A. Camarillo (D.), Camarillo.
T. S. Clark (D.), Nordhoff.
H. C. Henderson (D.), Santa Paula.
T. G. Gabbert (R.), Oxnard.

YOLO COUNTY. (Thirty-first class.)

County seat, Woodland. Area, 1,017 square miles. Population, 13,618.

Office.	Name of Officer.	Politics.	No. of Deputies Paid by County.	Salary.
County Clerk	C. F. Hadsall	R		$3,000 00
Sheriff and Tax Collector	Sam Montgomery	D		5,700 00
Treasurer	J. G. Crutcher	D		2,000 00
Recorder	W. L. Ely	D		2,500 00
Auditor	R. P. Wallace	D		1,500 00
District Attorney	W. A. Anderson	R		2,300 00
Assessor	H. E. Harrison	D		3,000 00
Superintendent of Schools	May E. Dexter	R		1,600 00
Coroner	T. H. Kitto	R		Fees
Public Administrator	J. S. Tutt	D		Fees
Surveyor	P. N. Ashley	D		1,500 00
Superior Judge	E. E. Gaddis	R		4,000 00

County Clerk is allowed $500 additional in years when great register is made.

Superintendent of Schools also receives traveling expenses.

Surveyor is also allowed transportation charges for field work.

SUPERVISORS AND RESIDENCE ADDRESS.

Salary, $500 per annum, expenses when attending to county business other than board meetings, and mileage at 30 cents per mile going from residence to county seat each session of the board; also $300 per annum as Road Commissioner.

Geo. H. Hoppin (R.), Yolo, Chairman.

E. A. Palm (R.), Broderick.
Eli Snider (D.), Davisville.
T. J. Vaughn (R.), Woodland.
F. B. Edson (D.), Grafton.

YUBA COUNTY. (Forty-first class.)

County seat, Marysville. Area, 625 square miles. Population, 8,620.

Office.	Name of Officer.	Politics.	No. of Deputies Paid by County.	Salary.
County Clerk	Gordon Bowman	R		$3,000 00
Sheriff	George H. Voss	D		4,000 00
Assessor	T. E. Bevan	R		2,500 00
Treasurer and Tax Collector	George W. Pine	R		2,500 00
District Attorney	F. H. Greely	R		2,000 00
Coroner	J. K. Kelly	D		Fees
Public Administrator	J. P. Arnoldy	D		Fees
Superintendent of Schools	E. T. Manwell	R		1,200 00
Auditor and Recorder	S. O. Gunning	D		2,500 00
			1	1,000 00
Surveyor	Jason R. Meek	R		Fees
Superior Judge	E. P. McDaniel	D		4,000 00

Sheriff also receives expenses in criminal cases.
Superintendent of Schools also receives traveling expenses.

SUPERVISORS AND RESIDENCE ADDRESS.

Salary, $500 per annum, expenses when attending to county business other than board meetings, and mileage at 20 cents per mile going from residence to county seat; as Road Commissioner, $3 per day when serving, and mileage at 20 cents per mile when traveling in performance of duty.

David Morrison (R.), Wheatland, Chairman.

W. J. Mellon (D.), Challenge.
A. G. Wheaton (R.), Smartsville.
Fred Roberts (R.), Marysville.
P. J. Divver (R.), Marysville.

KEY TO FOURTH CONGRESSIONAL DISTRICT.

28TH, 29TH, 30TH, 31ST, 40TH, 41ST, 42ND, 43RD, 44TH, 45TH.

ASSEMBLY DISTRICTS.

KEY TO FIFTH CONGRESSIONAL DISTRICT.

32ND, 33RD, 34TH, 35TH, 36TH, 37TH, 38TH, 39TH ASSEMBLY DISTRICTS.

SAN MATEO AND SANTA CLARA COUNTIES.

KEY TO SENATORIAL DISTRICTS.

17TH S.D.	28TH-29TH ASSEMBLY.	22ND S.D.	39TH-40TH ASSEMBLY
18TH S.D.	31ST-36TH "	23RD S.D.	30TH-42ND "
19TH S.D.	32ND-35TH "	24TH S.D.	43RD-44TH "
20TH S.D.	33RD-34TH "	25TH S.D.	41ST-45TH "
21ST S.D.	37TH-38TH "		

Compiled by C. F. CURRY, Secretary of State.

Printed at State Printing Office, W. W. SHANNON, State Printer.

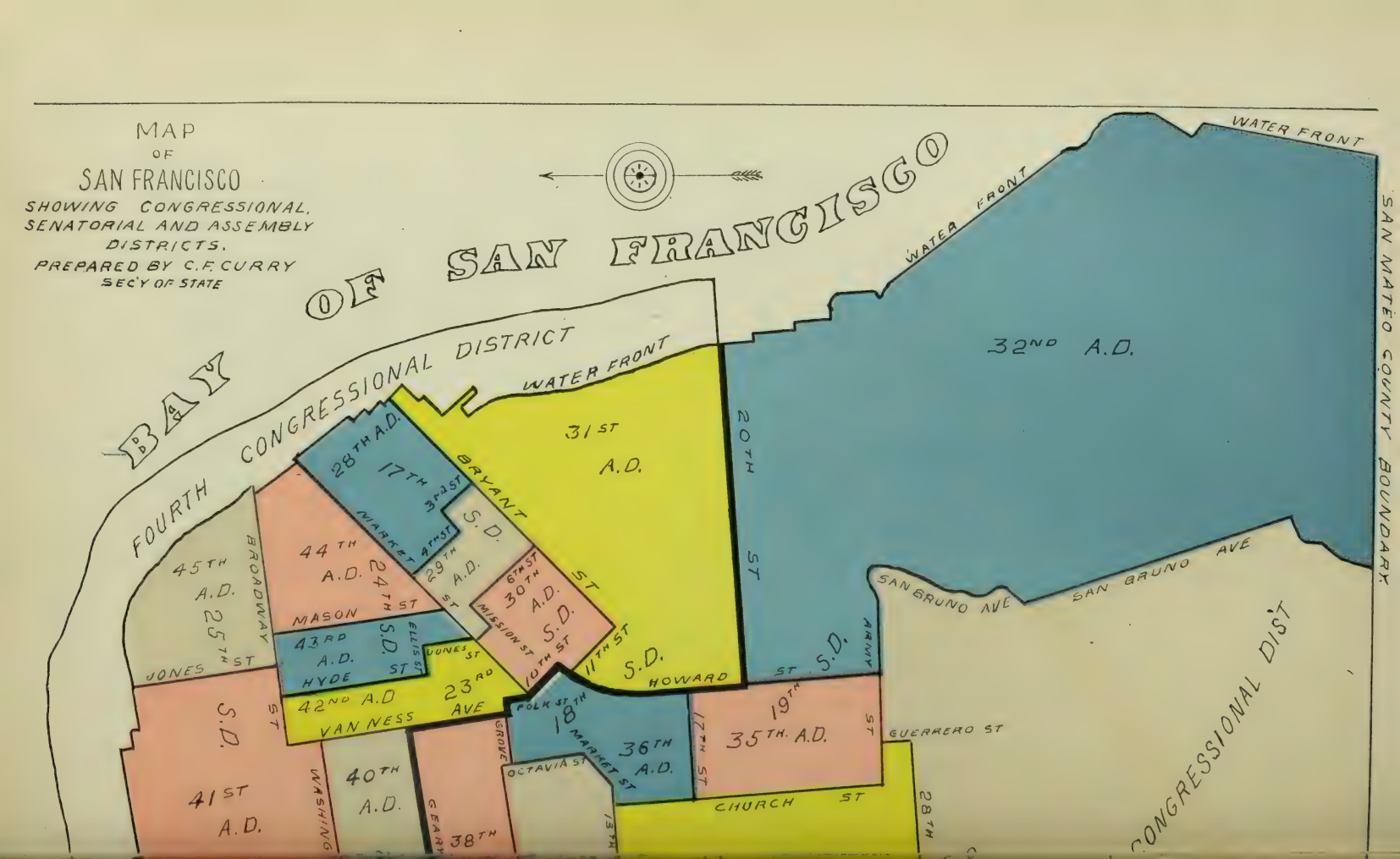
MAP
OF
SAN FRANCISCO
SHOWING CONGRESSIONAL, SENATORIAL AND ASSEMBLY DISTRICTS.
PREPARED BY C.F. CURRY
SEC'Y OF STATE
BAY OF SAN FRANCISCO
FOURTH CONGRESSIONAL DISTRICT
WATER FRONT
WATER FRONT
WATER FRONT
SAN MATEO COUNTY BOUNDARY
32ND A.D.
31ST A.D.
20TH ST
28TH A.D.
17TH
3RD ST
4TH ST
BRYANT ST
S.D.
29TH A.D.
6TH ST
30TH A.D.
S.D.
MISSION ST
10TH ST
11TH ST
S.D.
HOWARD ST
S.D.
ARMY ST
SAN BRUNO AVE
SAN BRUNO AVE
CONGRESSIONAL DIST
45TH A.D.
25TH
BROADWAY ST
JONES ST
44TH A.D.
24TH ST
MASON ST
43RD A.D.
S.D.
ELLIS ST
HYDE ST
JONES ST
42ND A.D
23RD AVE
VAN NESS
S.D.
41ST A.D.
WASHING
40TH A.D.
GEARY
38TH
GROVE
POLK ST
18TH
MARKET ST
36TH A.D.
OCTAVIA ST
13TH
17TH ST
19TH
35TH. A.D.
GUERRERO ST
CHURCH ST
28TH

CITY AND COUNTY OF SAN FRANCISCO.

Election first Tuesday after first Monday in November, in each odd-numbered year.

(R., Republican; D., Democrat; U. L., Union Labor; G. G. L., Good Government League.)

EXECUTIVE DEPARTMENT.

MAYOR.

Office in City Hall. Term of incumbent ends January, 1910.

Edward Robeson Taylor (D., G. G. L.) $6,000

The Mayor is President of the Board of Supervisors.

Secretary, Harry G. McKannay (R.). Salary, $2,400.

Stenographer, $900; Usher, $900.

AUDITOR.

Office in City Hall. Term of incumbent ends January, 1910.

John A. Koster (D., G. G. L.) $4,000

Deputy Auditor, $2,400; 2 Assistant Deputies, $1,500 each; 7 Clerks, $1,200 each; Stenographer, $1,200; Attorney, $1,800.

The number of Assistant Deputies and Clerks is certified by the Civil Service Commission.

An average of $10,000 per annum is allowed by the Board of Supervisors for the computation, etc., of the assessment roll, for clerical work.

TREASURER.

Office in James Flood Building. Term of incumbent ends January, 1910.

John E. McDougald (U. L.) $4,000

Chief Deputy, $2,400; 2 Deputies, $1,800 each; 1 Clerk, $1,200; 2 Extra Clerks, $1,800 each; 1 Extra Clerk, $1,200; 1 Bookkeeper, $1,800. The Extra Clerks and Bookkeeper are appointed by resolution of Board of Supervisors.

ASSESSOR.

Office, 224 McAllister street. Term of incumbent ends January, 1912.

Washington Dodge (D., R., G. G. L.) $8,000

Chief Deputy, $2,400; Cashier, $1,800; 6 Assistant Deputies, $1,800 each; 19 Clerks, $1,200 each.

The Assessor is allowed $40,000 by charter, and $6,000 additional allowance by Board of Supervisors, for pay of extra deputies and clerks.

TAX COLLECTOR.

Office, 240 McAllister street. Term of incumbent ends January, 1910.

David Bush (D., G. G. L.) $4,000

Chief Deputy, $2,400; Cashier, $2,400; 1 Assistant Cashier, $1,800; 1 Searcher, $1,800; 1 Stenographer, $1,200; 15 Deputies, $1,500 each; 21 Clerks, $1,200 each. The Stenographer, Deputies, and Clerks are under civil service.

CORONER.

Office, 363 Fell street. Term of incumbent ends January, 1910.

Thomas B. W. Leland, M.D. (D., G. G. L.) $4,000

Chief Deputy, $2,400; 1 Autopsy Surgeon, $2,400; 3 Assistant Deputies, $1,500 each; 1 Stenographer, $1,800; 1 Messenger, $900; 1 Matron, $720.

RECORDER.

Office in City Hall. Term of incumbent ends January, 1910.

Edmond Godchaux (D., G. G. L.) $3,000

Chief Deputy, $1,800; 2 Deputies, $1,500 each; 2 Index Clerks, $1,200 each; 1 Mortgage Clerk, $1,200; 1 Messenger, $900; 36 Copyists, 6 cents per folio of 100 words copied.

LEGISLATIVE DEPARTMENT.

BOARD OF SUPERVISORS.

(18 members.)

Office of Board, 64 Eddy street. Terms of incumbents end January, 1910. Salary, $1,200 per annum.

President of Board ..... Mayor

James P. Booth (R., D., G. G. L.), 2016 Pine street.
Henry Payot (D., G. G. L.), Hotel Oxford.
George L. Center (R., D., G. G. L.), 2828 Sixteenth street.
Loring P. Rixford (D., G. G. L.), 728 Montgomery street.
Thomas Jennings (D., G. G. L.), 2272 Fifteenth street.
Allan Pollok (D., G. G. L.), 2340 Pacific avenue.
M. Hall McAllister (D., G. G. L.), 2436 Jackson street.
A. H. Giannini (D., G. G. L.), 2716 Van Ness avenue.
Oscar Hocks (D., G. G. L.), 508 Seventeenth street.
Paul Bancroft (D., G. G. L.), 725 Market street.
James A. Johnston (D., G. G. L.), 1677 Haight street.
William Broderick (D.), Guerrero street.
William G. Stafford (D., G. G. L.), 214 East street.
A. Comte, Jr. (R., D., G. G. L.), 102 Guerrero street
Charles A. Murdock (D., G. G. L.), 1580 Geary street.
Lippman Sachs (R., D., G. G. L.), Union Trust Building.
Daniel C. Murphy (D., G. G. L.), Mutual Bank Building.
Ralph McLeran (D., G. G. L.), 31 Avery street.

Clerk, John E. Behan; salary, $3,600.

Chief Assistant, $2,700; 3 Assistant Clerks, $2,100 each; 1 Assistant Clerk, $1,800; 4 Assistant Clerks, $1,500 each; 1 Sergeant-at-Arms, $1,500; 1 Telephone Operator, $840; 1 Expert Accountant, $3,000.

The Board of Supervisors constitutes the Board of Equalization. The Clerk of the Board of Supervisors is the Clerk of the Board of Equalization.

JUDICIAL DEPARTMENT.

SUPERIOR COURT.

Each department has a Bailiff at a salary of $1,200.

Department No. 1. Grant Building.

Judge ..... J. M. Seawell (D.). (Term expires January, 1911) $6,000
Clerk ..... L. T. Jacks (U. L.) 1,500
Reporter ..... A. L. Coombs (D.) ..... $10 per diem

Department No. 2. Grant Building.

Judge ..... F. J. Murasky (D.). (Term expires January, 1911) $6,000
Clerk ..... H. J. Jackson (U. L.) 1,500
Reporter ..... J. L. Holland (D.) ..... $10 per diem

Department No. 3. Grant Building.

Judge ..... James M. Troutt (R.). (Term expires January, 1911) $6,000
Clerk ..... P. W. Lannon (U. L.) 1,500
Reporter ..... G. W. Smith (R.) ..... $10 per diem

Department No. 4. Grant Building.

Judge ..... J. C. B. Hebbard (R.). (Term expires January, 1909) $6,000
Clerk ..... J. J. Groom (R.) 1,500
Reporter ..... Frank L. Hart (R.) ..... $10 per diem

Department No. 5. Grant Building.

Judge ..... John Hunt (R.). (Term expires January, 1909) $6,000
Clerk ..... James P. Dockery (U. L.) 1,500
Reporter ..... E. S. Belden (R.) ..... $10 per diem

Department No. 6. Temple Israel.

Judge ..... Frank H. Dunne (D.). (Term expires January, 1909) $6,000
Clerk ..... F. J. McManus (U. L.) 1,500
Reporter ..... Luke Kavanagh (D.) ..... $10 per diem

Department No. 7. Grant Building.

Judge ..... E. P. Mogan (D.). (Term expires January, 1913) $6,000
Clerk ..... Joseph Goddard (R.) 1,500
Reporter ..... Stephen Potter (D.) ..... $10 per diem

Department No. 8. Grant Building.

Judge ..... Geo. A. Sturtevant (R.). (Unexpired term ends January, 1909) $6,000
Clerk ..... H. J. Alexander (U. L.) 1,500
Reporter ..... Ernest J. Mott (R.) ..... $10 per diem

Department No. 9. Grant Building.

Judge ..... J. V. Coffey (D.). (Term expires January, 1913) $6,000
Clerk ..... J. P. Callaghan (U. L.) 1,500

Department No. 10. Grant Building.

Judge ..... Thomas F. Graham (R.). (Term expires January, 1913) $6,000
Clerk ..... Walter E. Trefts (U. L.) 1,500
Reporter ..... Roy Gallagher (R.) ..... $10 per diem

Department No. 11. Temple Israel.

Judge ..... Wm. P. Lawlor (D.). (Term expires January, 1913) $6,000
Clerk ..... M. F. Welch (U. L.) 1,500
Reporter ..... Platt B. Elderkin (D.) ..... $10 per diem

Department No. 12.

Salvation Army Barracks, Northeast corner Post and Fillmore streets.

Judge ..... Carroll Cook (R.). (Term expires January, 1909) $6,000
Clerk ..... Jas. H. Stevens (U. L.) 1,500
Reporter ..... J. P. Stevens (R.) ..... $10 per diem

Clerks are appointed by the County Clerk; Reporters, by the Judges; Bailiffs, by the Sheriff.

INTERPRETERS. ($1,200 each.)

R. M. Aguirre
A. Glover
Nichols Vallinas
J. A. Becsey
C. H. Geffeney
V. Demartini
L. Locke

JUSTICES' COURTS.

Court rooms, in Grant Building.

Justices of the Peace.

Salary, $3,600 each. Terms of incumbents end January, 1911.

Isidor Golden (R., U. L.), presiding.

John J. Van Nostrand (R., U. L.)
Alfred B. Lawson (D., U. L.)
Bernard J. Flood (R.)
A. B. Treadwell (R., U. L.)

Chief Clerk, George S. McComb. Salary, $3,000.

Cashier, $1,800; 1 Deputy, $1,800; 1 Deputy, $1,500; 1 Messenger, $1,200.

The Chief Clerk is appointed by the Justices; term of office, four years. The Chief Clerk appoints his assistants.

POLICE COURTS.

Court rooms, in new Hall of Justice, 64 Eddy street.

Department No. 1.

Judge.....Charles Weller (D., G. G. L.). (Term expires, 1912).....$3,600
Clerk.....P. J. Hagan (U. L.)..... 1,500

Department No. 2.

Judge.....Charles T. Conlan (D., U. L.). (Term expires, 1910).....$3,600
Clerk.....George F. Sharp (R.)..... 1,500

Department No. 3.

Judge.....Edward P. Shortall (U. L.). (Term expires, 1910).....$3,600
Clerk.....Daniel J. Riley (U. L.)..... 1,500

Department No. 4.

Judge.....George H. Cabaniss (D., G. G. L.). (Term expires, 1912).....$3,600
Clerk.....Walter J. Smith (R.)..... 1,500

Clerks are appointed by the County Clerk.

Prosecuting Attorney is Assistant District Attorney, appointed by the District Attorney. The Prosecuting Attorney receives a salary of $2,400.

Bailiffs are Police Officers.

LEGAL DEPARTMENT.

CITY ATTORNEY.

Office, 2516 Sacramento street. Term of incumbent ends January, 1910.

Percy V. Long (D., G. G. L.)..... $5,000

1 Assistant, $3,600; 1 Assistant, $3,000; 1 Assistant, $2,400; 1 Assistant, $1,800; Chief Clerk, $1,800; 1 Assistant Clerk, $900; 1 Stenographer and Typewriter, $900; 1 Messenger, $900; 1 Detective, appointed by Chief of Police.

DISTRICT ATTORNEY.

Office, in Grant Building. Term of incumbent ends January, 1910.

W. H. Langdon (D., R., G. G. L.)..... $5,000

3 Assistants, $3,600 each; 4 Assistants, $2,400 each; 1 Chief Clerk, $1,800; 1 Assistant Clerk, $1,200; 1 Stenographer and Typewriter, $900; 1 Detective Sergeant, $1,800.

Warrant and Bond Department.

1 Clerk, $2,400; 3 Assistant Clerks, $1,500 each; 1 Bookkeeper, $1,080.

PUBLIC ADMINISTRATOR.

Term of incumbent ends January, 1910.

M. J. Hynes (D., G. G. L.) ..... Fees

2 Attorneys, fees; 1 Clerk, $1,800.

COUNTY CLERK.

Office in Hibernia Building, Jones street, near Market. Term of incumbent ends January, 1910.

H. I. Mulcrevy (U. L.) $4,000

Chief Register Clerk, $2,400; Cashier, $1,800; 5 Register Clerks, $1,800 each; 10 Assistant Register Clerks, $1,500 each; 12 Court-room Clerks, $1,500 each; 4 Clerks of Police Courts, $1,500 each; 25 Copyists, $1,200 each. 16 Copyists are allowed by the Charter, 9 Extra Copyists being allowed by the Board of Supervisors.

SHERIFF.

Office, McAllister street, near City Hall. Term of incumbent ends January, 1910.

Lawrence J. Dolan (D., G. G. L.) $8,000

Under Sheriff, $2,400; Attorney, $1,800; Chief Jailer, $1,800; Superintendent of Jails, $1,800; Chief Bookkeeper, $1,800; 3 Assistant Bookkeepers, $1,500 each; Commissary, $1,500; Matron, $900; Driver of Van, $900; 10 Office Deputies, $1,500 each; 14 Bailiffs, $1,200 each; 10 Jailers, $1,200 each; 22 Guards, $600 each; 20 Keepers, $3 per day each.

LAW LIBRARY. Grant Building.

Trustees.

The Mayor and the four Superior Judges having shortest terms to serve are ex-officio members of the Board of Trustees.

Edward R. Taylor (ex-officio), *President*

John M. Burnett, *Vice-President*	Ralph C. Harrison, *Treasurer*
James M. Allen	Warren Olney
Charles Page	A. F. Morrison

Librarian and Secretary, James H. Deering. Salary, $2,400.

There are 3 Assistant Librarians, who are paid fees; also a Messenger, who receives $960 per annum. The officers are appointed by the Board of Trustees.

DEPARTMENT OF PUBLIC WORKS.

Office in City Hall.

COMMISSIONERS. (Salary, $4,000.)

Appointed by the Mayor.

Michael Casey (U. L., D.) ..... Term expires 1910
Edward Aigeltinger (R.) ..... Term expires 1908
Thomas Eagan (U. L.) ..... Term expires 1909

Secretary, Robert J. Loughery. Salary, $1,800.

1 Stenographer, $2,100; 1 Stenographer, $1,800; 1 Stenographer, $1,500; 1 Clerk, $2,400; 1 Clerk, $1,500; 1 Messenger, $1,500; 1 Telephone Operator, $720; 1 Telephone Operator, $600.

Cashier, $2,400; Chief Bookkeeper, $3,000; 1 Expert Clerk, $2,100; 1 Clerk, $1,500; 1 Clerk, $1,200.

Light and Water.—Inspector, $2,400.

Bureau of Engineering.—City Engineer, $5,000; 4 Assistant Engineers, $3,675 each: 3 Assistant Engineers, $2,100; 1 Surveyor, $3,000; 1 Surveyor, $1,920; 5 Surveyors, $1,800 each; 1 Draughtsman, $2,100; 6 Draughtsmen, $1,800 each; 2 Draughtsmen, $1,500 each; 1 Field Assistant, $1,800; 4 Field Assistants, $1,500 each; 10 Field Assistants, $1,200 each; 7 Field Assistants, $960 each; 1 Stenographer, $1,200; 14 Inspectors, $5 per day each; 1 Chemist, $1,800; 1 Assistant Chemist, $1,500.

Bureau of Buildings.—Superintendent, $2,400; 1 Assistant Superintendent, $5 per day; 1 Draughtsman, $1,500; Chief Inspector, $3,000; 2 Inspectors, $2,100 each; 10 Inspectors, $1,800 each; 1 Stenographer, $2,400; 1 Clerk, $1,800; 1 Inspector of Elevators and Boilers, $1,800.

Chief Janitor, $1,800; Assistant Janitor, $1,380; 2 Assistant Janitors, $1,200 each; 34 Janitors, $3 per day each; 1 Janitress, $840; 2 Watchmen, $1,080 each.

1 Foreman Carpenter, $2,100; 4 Fore Carpenters, $5.50 per day each; 69 Carpenters, $5 per day each; 12 Carpenters' Helpers, $3 per day each.

1 Foreman Plumber, $7 per day; 19 Plumbers, $6 per day each; 9 Plumbers' Helpers, $3 per day each.

2 Foremen Painters, $1,800 each; 1 Foreman Painter, $1,500; 18 Painters, $5 per day each; 1 Painters' Helper, $3 per day.

8 Electricians, $5 per day each; 2 Bricklayers, $7 per day each; 3 Hodcarriers, $5 per day each; 1 Cement Worker, $6 per day; 3 Cement Workers' Helpers, $4 per day each; 1 Tinner, $5.50 per day; 2 Foremen Laborers, $4 per day each; 9 Laborers, $3 per day each; 1 Shingler, $5 per day; 1 Gasfitter, $6 per day.

Bureau of Streets.—Chief Deputy, $3,000; 2 Clerks, $2,400 each; 2 Clerks, $1,800 each; 1 Stenographer, $1,200; Superintendent of Street Repairs, $2,400; 6 Inspectors, $1,800 each; 1 Corporation Yard-keeper, $1,400; 2 Corporation Yard-keepers, $1,200 each; 6 Engineers of Bridges, $1,560 each; 2 Watchmen, $1,080 each; 6 Bridge Tenders and Oilers, $1,080 each.

55 Pavers, $6 per day each; 22 Rammers, $5 per day each; 6 Stonecutters, $5 per day each; 1 Foreman Laborer, $6 per day; 4 Foremen Laborers, $4 per day each; 3 Foremen Laborers, $3.50 per day each; 174 Laborers, $3 per day each; 2 Timekeepers, $5 per day each.

Bureau of Street Sweeping.—Chief, $2,400; 2 Complaint Inspectors, $1,200 each; 1 Storekeeper, $1,200; 4 Bunkermen, $1,200 each; 1 Watchman, $1,080; 1 Timekeeper, $3.50 per day; 11 Class A men, $1,440 each; 17 Class B men, $3.50 per day each; 138 Class C men, $3 per day each.

Bureau of Repairs and Cleaning Sewers.—1 Foreman Bricklayer, $8 per day; 15 Bricklayers, $7 per day each; 9 Hodcarriers, $5 per day each; 1 Timekeeper, $5 per day; 4 Hydrantmen, $3 per day each; 2 Foremen, $5 per day each; 4 Foremen, $4 per day each; 1 Foreman Carpenter, $5.50 per day; 6 Carpenters, $5 per day each; 29 Sewer Cleaners, $5 per day each; 2 Foremen Laborers, $4 per day each; 11 Foremen Laborers, $3.50 per day each; 157 Laborers, $3 per day each; 55 Double Teams, $6.50 per day each; 19 Single Teams, $5.75 per day each.

DEPARTMENT OF PUBLIC EDUCATION.

BOARD OF EDUCATION.

Appointed by the Mayor. Office, corner Pine and Larkin streets.

L. F. Walsh (D.)	$3,000
Thomas F. Boyle (U. L.)	3,000
David Oliver, Jr. (R.)	3,000
Aaron Altmann (R.)	3,000

SUPERINTENDENT OF COMMON SCHOOLS.

Alfred Roncovieri (R., D., U. L., Ind. L.) $4,000

Four Department Superintendents, $2,700 each; Clerk of High School Board, $600; Secretary of Board of Education, $1,800; Financial Secretary, $1,920; Recording Secre-

tary, $1,800; Messenger to Board of Education, $1,140; Messenger to Superintendent of Schools, $1,020; 3 Stenographers, $960 each; Storekeeper, $1,800; Assistant Storekeeper, $1,500; Superintendent of Repairs, $2,100; Storekeeper of Shops, $1,500; Telephone Operator, $720; Scavenger, $1,884; Teamster, $1,380; Foreman of Storeroom, $1,380.

TEACHERS.

Department at Large. (Special.)

Supervisor of Music, $150 per month; 3 Assistants in Music, $90 per month each; Supervisor of Drawing, $150 per month; 1 Assistant Supervisor of Drawing, $90 per month; Supervisor of Manual Training, $150 per month; 7 Assistant Supervisors of Manual Training, $100 per month each; Supervisor of Cooking, $100 per month; 6 Assistant Supervisors of Cooking, $75 per month each; 2 Teachers of Physical Culture, $100 per month each; Supervisor of Special and Evening Schools, $150 per month.

High School.

Five Principals, $250 per month each; 5 Vice-Principals, $180 per month each; 18 Heads of Departments, $150 per month each; 44 Heads of Science Departments, $160 per month each; Assistants first year, $120 per month; Assistants second year $130 per month; Assistants third year, $140 per month; maximum, $145 per month.

Primary and Grammar Schools.

Principals of all Grammar Schools, $180 per month; Vice-Principals of all Grammar Schools, $125 per month; Principals of Primary Schools having 14 or more classes, $150 per month; Principals of Primary Schools having 10 to 13, both inclusive, $130 per month; Principals of Primary Schools having 4 to 9, both inclusive, $120 per month; Principals of Primary Schools having 2 and 3, both inclusive, $105 per month.

Teachers in charge of first-class schools, $105 per month; $15 extra allowed to Hunter's Point school teacher for transportation.

Teachers of Ungraded Classes, $89 per month.

Regular Teachers of Grammar and Primary Grades.—First, Seventh, and Eighth Grades: First year, $65 per month; second year, $68.50; third year, $71.50; fourth year, $75; fifth year, $79; sixth year, $82.50; seventh year, $86; eighth year, $89 (maximum).

Fifth and Sixth Grades: First year, $65 per month; second year, $68.50; third year, $71.50; fourth year, $75; fifth year, $79; sixth year, $82.50; seventh year, $86 (maximum).

Second, Third, and Fourth Grades: First year, $65 per month; second year, $67.50; third year, $70.50; fourth year, $73; fifth year, $76; sixth year, $79; seventh year, $82 (maximum).

Teachers of foreign languages in Grammar Schools, $80 per month.

Substitutes, when actually engaged in teaching, $3 per day.

Evening Schools.

The salaries of Principals of Evening Schools having an average daily attendance of 300 or more pupils is $100 per month.

The salaries of Principals of Evening Schools having an average daily attendance of less than 300 pupils is $85 per month.

Principals: Humboldt, $125 per month; Lincoln, $100; Hamilton, $100; Horace Mann, $100; Commercial, $100; Richmond, $85; Washington, $85.

Vice-Principal Lincoln Evening, $75 per month.

Assistants in Evening Schools, $50 per month.

Assistants in Evening Schools, high school classes, $60 per month.

Head Teacher of Drawing Department, Humboldt Evening High, $100 per month.

Substitutes, when reporting, $1 per evening.

Substitutes, when teaching, $2.50 per evening.

Substitutes, when teaching high school classes, $2.50 per evening.

Five dollars additional per month to regular teachers in Primary and Grammar Schools teaching German and English, French and English, Drawing and English, Elocution and English, or Music; *provided, however*, that a teacher shall be required to teach as far as practicable every class in the school in his or her special subject.

Fines and Deductions.

Fine of 50 cents for first tardiness in day or in evening schools; of $1 for second tardiness in day or in evening schools; of $2 for third tardiness in day or in evening schools.

Fine of $2.50 for failure to acknowledge receipt of circulars or letters from the office of the Board of Education.

Fine of $5 for Principals of day schools failing to present correct report of absentees on the last school day of the month.

Fine of $5 for Principals of Evening Schools who fail to present correct report of absentees by 9 A. M. on day succeeding the last school day of the month.

Deduction of one thirtieth of monthly salary for each day's absence; deduction of one sixth of a day's salary for each hour's absence, except the absence be in accordance with the section permitting teachers to visit other schools, or by permission of the Board.

No excuse to be absent from school, with pay, shall be granted to any Principal or teacher of this department, except under suspension of rules and by special action of the Board of Education, except for three days on account of death of father, mother, son, daughter, brother, sister, husband, or wife.

JANITORS.

Five dollars per room up to and including 10 rooms, and $4.50 per room thereafter, excepting where this rate is impracticable.

PUBLIC LIBRARY AND READING-ROOMS.

TRUSTEES OF THE LIBRARY.

Sheldon G. Kellogg *President*	C. H. Bentley	P. N. Lilienthal
James D. Phelan	R. B. Hale	A. L. Mann
Edward R. Taylor	Ralph C. Harrison	Joseph O'Connor
John H. Wise	Colin M. Boyd	

Secretary, George A. Mullin. Salary, $2,400.

Main Library. Franklin and Hayes Streets.

William R. Watson ..... Librarian.
Salary, $3,000.

Branch Libraries.

No. 1—Mission, 3322 Twenty-third street ..... Miss N. A. Casey, Librarian.
No. 2—McCreery, Sixteenth street near Market ..... Miss M. Carson, Librarian.
No. 4—Richmond, 254 Fourth avenue ..... Miss S. D. Morgan, Librarian.
No. 6—Fillmore, 2435 Sacramento street ..... Miss M. L. Whitcher, Librarian.

POLICE DEPARTMENT.

64 Eddy street.

POLICE COMMISSIONERS.

Chas. A. Sweigert, *President* $1,200
Hugo D. Keil 1,200
A. D. Cutler 1,200
Joseph Leggett 1,200

Secretary, Chas. F. Skelly. Salary, $1,500.

CHIEF OF POLICE.

Wm. J. Biggy $4,000

John J. O'Meara, Clerk to Chief of Police 2,400
Jesse B. Cook, Property Clerk 2,400
James Kelly, Captain of Detectives 3,000

Seven Captains of Police, $2,400 each; 14 Lieutenants of Police, $1,920 each; 25 Detective Sergeants, $1,800 each; 45 Sergeants of Police, $1,680 each; 23 Corporals of Police, $1,560 each; 654 Patrolmen, $1,464 each.

The department is under civil service, with the exception of the Chief of Police and Commissioners.

FIRE DEPARTMENT.

64 Eddy street.

FIRE COMMISSIONERS.

M. G. Bollo (U. L.), *President* ..... Term expires 1911
H. M. Wreden (D.) ..... Term expires 1909
W. H. McCarthy (D.) ..... Term expires 1910
T. H. Goodman (R.) ..... Term expires 1908

Secretary, J. W. McCarthy. Salary, $2,400.

CHIEF ENGINEER.

P. H. Shaughnessy $5,000

First Assistant Chief Engineer, $3,600; Second Assistant Chief Engineer, $3,000; 12 Battalion Chiefs, $2,700 each; Superintendent of Engines, $2,700; Clerk and Commissary, $1,800; Superintendent of Horses, $1,860; 59 Captains of Companies, $1,860 each; 57 Lieutenants of Companies, $1,710 each; 38 Engineers of Engine Companies, $1,680 each; 59 Drivers of Companies, $1,440 each; 38 Stokers of Engine Companies, $1,440 each; 206 Tillermen, Hosemen, and Truckmen, $1,440 each.

All under civil service, except Chief Engineer.

FIRE WARDENS.

Charles Towe is Fire Marshal and Secretary of Fire Wardens.

The Fire Wardens are the Chief Engineer, First and Second Assistants and Battalion Chiefs.

DEPARTMENT OF ELECTRICITY.

COMMISSIONERS. (No salary.)

Wm. H. McCarthy	T. M. Goodman	H. M. Wreden	Mario Bollo
Chas. A. Sweigert	Hugo D. Keil	A. D. Cutler	Joseph Leggett

Wm. R. Hewitt, Chief $3,000
J. D. Wiseman, Chief Clerk 2,100

1 Electric Engineer, $1,500; 7 Operators, $1,200 each; 6 Inspectors, $1,200 each; 2 Stenographers, $1,200 each; 2 Clerks, $1,200 each; 9 Instrument Makers, $1,080 each; 3 Machinists, $1,080 each; Finisher, $1,080; 2 Batterymen, $1,080 each; 2 Repairers, $1,080 each; 12 Linemen, $1,080 each; Storekeeper, $1,080; Foreman of Linemen, $1,500; Foreman of Wiremen, $1,500; 2 Wiremen, $1,200 each.

The Chief, Chief Clerk, Operators, Inspectors, Stenographers, Clerks, and Machinists are under civil service.

DEPARTMENT OF PUBLIC HEALTH.

BOARD OF HEALTH. (No salary.)

William Ophuls, M.D., *President.*

Thos. W. Huntington, M.D. — Dudley Taite, M.D.
Guy E. Manning, M.D. — T. G. McConkey, M.D.
Michael Casey, President Board of Public Works. — W. J. Biggy, Chief of Police.

Herbert Gunn, M.D., Health Officer. Salary, $3,000.

Chief Clerk, $2,100; 1 Clerk, $1,680; 2 Clerks, $1,380 each; Bacteriologist, $2,000; Chemist, $1,800; Toxicologist, $1,200; Assistant Chemist, $1,200; City Physician, $3,000; Chief Plumbing Inspector, $1,680; 4 Assistant Plumbing Inspectors, $1,560 each; Bakery, Bath, and Laundry Inspector, $1,200; Disinterment Inspector, $900; 2 Disinfectors, $1,200 each; 2 Dairy Inspectors, $1,200 each; Chief Sanitary Inspector, $2,820; 4 Assistant Sanitary Inspectors, $1,200 each; 2 Food Inspectors, $1,200 each; 5 Market Inspectors, $1,200 each; Laboratory Helper, $1,200; Telephone Operator, $600; Stenographer, $780.

Emergency Hospital, Gough street and Golden Gate avenue.—Chief Surgeon, Wallace I. Terry, $2,400; 14 Assistant Surgeons, $1,200 each; Chief Steward, $1,500; 9 Assistant Stewards, $900 each; 9 Nurses, $720 each; 9 Ambulance Drivers, $960 each.

Isolation Hospital No. 1 (Smallpox).—Physician, $1,500; Nurse, $1,080; Watchman, $300; Laundress, $600.

Isolation Hospital No. 2 (Leper).—Steward, $1,200; Nurse, $900; 3 Orderlies, $600 each.

DEPARTMENT OF ELECTIONS.

ELECTION COMMISSIONERS. (Salary $1,000 each.)

Office in City Hall.

T. V. Cator (R.) *President* ..... Term expires January, 1911
Thomas McGuire (D.) ..... Term expires January, 1910
A. W. Voorsanger (R.) ..... Term expires January, 1909
J. F. Jewell (So.) ..... Term expires January, 1908
A. J. Gallagher (D.) ..... Term expires January, 1908

Registrar and Secretary, $2,400; 1 Deputy Registrar, $1,800; 12 Deputy Registrars, $1,200 each; Chief Clerk $1,800; Stenographer, $900; Storekeeper, $1,200.

Sixty-five additional Deputy Registrars are appointed when necessary.

The Deputy Registrars, Chief Clerk, and Stenographer are under civil service.

CIVIL SERVICE.

COMMISSIONERS. (Salary, $1,200 each.)

Office in Grant Building.

Edward F. Moran (D.), *President* George H. Bahrs (R.) Richard Cornelius (U. L.)

Chief Examiner and Secretary ..... Aaron H. Powers ..... $2,400.
Clerk ..... James J. Mahen ..... 1,500.

The Clerk is under civil service.

PARK COMMISSIONERS.

(All parks and squares in City and County of San Francisco.)

William H. Metson (D.), *President* A. B. Spreckels (R.) John C. Kirkpatrick (R.)
Earl Cummings (R.) (One vacancy.)

Superintendent ..... John McLaren ..... $350 per month.
Secretary ..... Herbert L. Schmitz ..... $175 per month.

Chief Engineer, $125 per month; Curator Museum, $150 per month; Taxidermist, $100 per month; Foreman of Construction, $125 per month; 12 Assistant Foremen, $4 per day each; Foreman Carpenter, $6 per day; 3 Carpenters, $5 per day each; 4 Painters, $4 per day each; Blacksmith, $5 per day. Also 250 additional employés, $2.50 per day each.

ORIGIN AND MEANING OF THE NAMES OF THE COUNTIES OF CALIFORNIA.

By Prentiss Maslin.

Alameda County.—Created March 25, 1853. The Spanish word "Alameda" means "a public walk or promenade in the shade of trees." Literally, it comes from *Alamo*, the poplar or cottonwood tree, and it is from the derived meaning of the word, "a public walk," that this county obtained its name.

Alpine County.—Created March 16, 1864. This county derived its name from the English word "Alpine," meaning "of, pertaining to, or connected with, the Alps." Its geographical position, lying as it does on the crest of the Sierra Nevada Mountains, made it particularly an alpine county, and hence its name.

Amador County.—Created May 11, 1854. The meaning of this word in Spanish is "lover of inanimate objects." This county most probably derived its name from either Sergeant Pedro Amador or from José Maria Amador, his son. Sergeant Pedro Amador was one of the prominent settlers of California. He was an adventurer and a soldier in the Spanish army, coming to California in 1771 and after serving in San Diego and Santa Barbara was transferred to San Francisco, and died in San José April 10, 1824, at the age of 82 years. His son, José Maria, was born in San Francisco on December 18, 1794, and was also a soldier and a renowned Indian fighter. He obtained a large grant from the Mexican government, and after the discovery of gold forsook pastoral pursuits and went to the Southern mines, where he greatly increased his fortune. He was living as late as 1883.

Butte County.—Created February 18, 1850. This is one of the original twenty-seven counties of the State of California, and derived its name from that wonderful topographical formation, now known as the Marysville or Sutter Buttes, which lie in Sutter County and which were named by Michel La Frambeau of the Hudson Bay Company, who visited the northern part of California as a voyageur and trapper in the year 1829. The word "butte" is purely a French word, and signifies "a small hill or mound of earth detached from any mountain range."

Calaveras County.—Created February 18, 1850. One of the original twenty-seven counties of California. The meaning of "Calaveras" is "skulls," and the county derived its name from Calaveras Creek, which was so named by Captain Moraga of the Mexican army, who headed the first exploring expedition of the Sacramento and San Joaquin rivers and into the Sierra Nevada Mountains, from the fact that he found a large number of skulls lying along the banks of the creek. According to the diary of Captain Moraga, the history of this abundance of skulls is that the tribes who lived on the Sacramento and San Joaquin rivers made a desperate war against the tribes of the Sierra, who annually came down to fish for salmon in these rivers. This was considered in the light of a trespass, inasmuch as the Sierra tribes refused to allow the valley tribes to go into the mountains to hunt deer and gather acorns. In a most sanguinary battle fought near this creek, the tribes of the valley were victorious, and more than three thousand Indians were killed. Hence, the name of the creek, from which the county subsequently derived its name.

Colusa County.—Created February 18, 1850. This is one of the original twenty-seven counties of the State of California. The name of this county in the original Act of 1850 was spelled "Colusi," and ofttimes in newspapers was spelled "Coluse," and was the name of an Indian tribe living on the west side of the Sacramento River. The meaning of the word "Colusa" has never been determined.

Contra Costa County.—Created February 18, 1850. One of the original twenty-seven counties of the State of California. This county originally included what is now known as Alameda County, and because of its relationship to San Francisco County, on the west side of San Francisco Bay, it was called Contra Costa, or "opposite coast," lying as it does on the opposite coast or eastern shore of San Francisco Bay.

Del Norte County.—Created March 2, 1857. The name of this county signifies "the north," and the county being situated in the extreme north (west) corner of the State of California, derived its name from its geographical position.

El Dorado County.—Created February 18, 1850. This is one of the original twenty-seven counties of the State of California. Francis Orellana, a companion of the adventurer Pizarro, wrote a fictitious account of a wonderful province in South America, of a fabulous region of genial clime and never-fading verdure, abounding in gold and precious stones, where wine gushed forth from never-ceasing springs, and wheat fields grew ready-baked loaves of bread, and birds already roasted flew among the trees, and nature was filled with harmony and sweetness. From this description, a gold-bearing belt was called El Dorado, as in later days it has been called Klondike. So when the discovery of gold by John W. Marshall at Coloma in January, 1848, became known to the world, California, and particularly that part where gold was discovered, was called "El Dorado," and it was from this fact that the county was given its name upon its creation.

Fresno County.—Created April 19, 1856. The word "Fresno" in Spanish signifies "ash tree," and it was because of the abundance of mountain ash in the mountains of this county that it received its name.

Glenn County.—Created March 11, 1891. This county was created out of the northern portion of Colusa County, and derived its name from Dr. Hugh J. Glenn, who, during his lifetime, was the largest wheat farmer in the State, and a man of great prominence in political and commercial life in California.

Humboldt County.—Created May 12, 1853. This county derived its name from Humboldt Bay, which was named for Baron Alexander von Humboldt, the eminent scientist, by Captain Ottinger of the ship "Laura Virginia."

Imperial County.—Created August 15, 1907. It derived its name from the Imperial Valley, situated therein.

Inyo County.—Created March 22, 1866. This county derived its name from a tribe of Indians who inhabited that part of the Sierra Nevada Mountains. The meaning of this word has never been determined.

Kern County.—Created April 2, 1866. This county derived its name from the Kern River, which was named for the lieutenant by that name of General John C. Fremont's third expedition in 1845-47.

Kings County.—Created March 22, 1893. This county was created out of the western part of Tulare County, and derived its name from Kings River, which, according to history and tradition, was discovered in 1805 by an exploring expedition and named Rio de los Santos Reyes (the "river of the holy kings"), from which it obtained its present name.

Lake County.—Created May 20, 1861. This county derived its name because of the many charming lakes that are within its boundaries.

Lassen County.—Created April 1, 1864. The name of this county was derived from Mount Lassen, which was named for Peter Lassen, a native of Switzerland, one of General Fremont's guides and a famous trapper, frontiersman, and Indian fighter, who was killed by the Piutes at the base of this mountain in 1859.

Los Angeles County.—Created February 18, 1850. This county was one of the original twenty-seven counties of the State of California. The words "Los Angeles" literally mean "the angels," and are a contraction of the original name "Pueblo El Rio de Nuestra Señora La Reina de Los Angeles de Porciuncula" (the town of the river of Our Lady, Queen of the Angels of a small portion). It will therefore be observed that Los Angeles was really named for the Virgin Mary, commonly called "Our Lady of the Angels" by the Spanish. On September 7, 1781, Governor Felipe de Neve issued orders from the San Gabriel Mission for the establishment of a pueblo on El Rio Nuestra Señora de Los Angeles and under the protection of Nuestra Señora La Reina de Los Angeles (Our Lady, Queen of the Angels), the mission by this name having been dedicated three days before, having practically the same title. This pueblo in time became known as the Ciudad de Los Angeles, "the City of the Angels," and it is from this that the county derived its patronymic.

Madera County.—Created March 11, 1893. "Madera" in Spanish signifies "timber," and the county derived its name from the town of Madera, situated within its limits, which town was originally surrounded by groves of trees.

Marin County.—Created February 18, 1850. This county is one of the original twenty-seven counties of the State of California, and derived its name from Chief Marin, of the Licatiut tribe of Indians who inhabited that section of California. In 1815, a military expedition of the Spanish proceeded to explore the country north of the bay of San Francisco. This action aroused the ire of the Licatiut tribe, and a desperate engagement was fought in the valley now known as the Petaluma Valley. Chief Marin led the forces of the Indians with wonderful strategy and bravery that called forth the admiration of his enemies. At the same time, his sub-chief Quentin gave battle to a second division of the Spanish army at the point which still bears his name, Punta de la Quentin. Chief Marin afterwards was christianized and baptized under the name "Marinero," "the Mariner," by the Padres, because of the fact of his intimate knowledge of the bay of San Francisco, on which he often acted as ferryman for the whites.

Mariposa County.—Created February 18, 1850. One of the original twenty-seven counties of the State of California. This county took its name from the Mariposa River. The meaning of "Mariposa" in the language of the Spanish is "butterfly." There is some doubt as to how this stream derived its name. According to one story, in June, 1807, a party of Californians from the San Joaquin Valley made one of their annual excursions into the Sierra Nevada Mountains for the purpose of hunting elk. Camping upon the banks of a river, they were charmed and delighted with the butterflies of most gorgeous and variegated colors that hovered around them in countless numbers, and because of this they gave to the stream the name "Mariposa." Another beautiful story, and probably more authentic, is that the first explorers in the mountains of that region beheld for the first time a beautiful lily growing everywhere, gay-colored, spotted, and in some respects resembling the wings of a butterfly. In their admiration, they gave to this dainty flower, the Calochortus, the name of Mariposa (butterfly) lily.

Mendocino County.—Created February 18, 1850. One of the original twenty-seven counties of the State of California. This county derived its name from Cape Mendocino, which was discovered and named by Juan Rodriguez Cabrillo in 1542, and named for Don Antonio de Mendoza, the first Viceroy of New Spain, or Mexico, appointed by the King of Spain in 1535.

Merced County.—Created April 19, 1855. This county derived its name from the Merced River, which was originally named by the Spanish "Rio de la Señora Merced," meaning "the river of Our Lady of Mercy."

Modoc County.—Created February 17, 1874. This county derived its name from a fierce tribe of Indians by that name, which means "the head of the river," and who lived at the headwaters of the Pitt River.

Mono County.—Created April 24, 1861. The name of this county is an Indian word meaning "good looking," and was applied to a tribe living in that section of the State of California, which were remarkable for their physical beauty.

Monterey County.—Created February 18, 1850. This county is one of the original twenty-seven counties of the State of California. It derived its name from the bay of Monterey. The word itself is composed of the Spanish words "monte" and "rey," and literally means "king of the forest." The bay was discovered by Sebastian Vizcaino in 1603, and named in honor of his friend and patron, Gaspar de Zuñiga, Count of Monterey and Viceroy of Mexico.

Napa County.—Created February 18, 1850. One of the original twenty-seven counties of the State of California. The word "Napa" means, in the language of a large and powerful tribe of Indians that lived in that section of California, "fish," because of the myriads of fish that inhabited the Napa River and other creeks of this section. This tribe of Indians were nearly exterminated by smallpox in 1838, and now the only evidence of their ever having existed is the name given to this county.

Nevada County.—Created April 25, 1851. The word "Nevada" in Spanish means "snowy." The county derived its name from the fact of the perpetual snow-capped mountains within its boundaries.

Orange County.—Created March 11, 1889. This county was given its name by the Legislature because of the orange groves for which it is justly famous.

Placer County.—Created April 25, 1851. "Placer" is probably a contraction of the words "plaza de oro," the place of gold, and means in Spanish "a place near a river where gold is found." The county derived its name from the numerous places therein where that method of extracting the gold from the earth, called placer mining, was practiced.

Plumas County.—Created March 18, 1854. The Spanish originally called one of the tributaries of the Sacramento River, Rio de las Plumas, or the "River of the Feathers." The Americans subsequently robbed this river of its beautiful name, by changing its euphonious Spanish title to the English equivalent, the Feather River, but the Legislature, in creating this county, gave thereto the name of "Plumas," because of the fact that all of the numerous branches of the Feather River have their origin in the mountains of this county.

Riverside County.—Created March 11, 1893. This county was created from San Diego and San Bernardino counties, and derived its name from the town of Riverside.

Sacramento County.—Created February 18, 1850. This county is one of the original twenty-seven counties of the State of California. "Sacramento" signifies "Sacrament, or Lord's Supper." Lieutenant Moraga first gave the name "Jesus Maria" (Jesus Mary) to the main river, and the name "Sacramento" to a branch thereof. Later, the main river became known as the Sacramento, while the branch became known as El Rio de las Plumas, or Feather River.

San Benito County.—Created February 12, 1874. Crespi in his expedition in 1772 named a small river in honor of San Benedicto (Saint Benedict, "the Blessed"), the patron saint of the married, and it is from the contraction of the name of this beloved saint that this county took its name.

San Bernardino County.—Created April 26, 1853. Saint Bernard is the patron saint of mountain passes. The name "Bernardino" means "bold as a bear." The Spanish gave to the snow-capped peak in Southern California the name of San Bernardino, in honor of this saint, and from this the county derived its name.

San Diego County.—Created February 18, 1850. One of the original twenty-seven counties of the State of California. On November 12, 1603, the day of San Diego de Alcala (St. James of Alcala), Sebastian Vizcaino anchored his fleet in the bay of San Diego, and named the same in honor of the day, as well as in honor of his flagship, which name has since been retained, although Juan Rodriguez Cabrillo named this bay San Miguel on September 28, 1542, sixty-one years previous; and it is from this bay that the county derived its name.

San Francisco County.—Created February 18, 1850. This county is one of the original twenty-seven counties of the State of California. The sixth mission in California was established by Padre Junipero Serra October 9, 1776, and was named "Mission San Francisco de Asis del Laguna de los Dolores" (St. Francis of Assisi at the Lagoon of the Sorrows), and to this mission, San Francisco owes its name.

San Joaquin County.—Created February 18, 1850. This is one of the original twenty-seven counties of the State of California. The meaning of the name of this county has a very ancient origin and refers to the parentage of Mary, the mother of Christ. According to tradition, Joachim signifies "whom Jehovah hath appointed," and hence the belief that Joaquin, the Spanish spelling of Joachim, was the father of Mary. In 1813, Lieutenant Moraga, commanding an expedition in the lower great central valley of California, gave to a small rivulet, which springs from the Sierra Nevada Mountains and empties into Buena Vista Lake, the name of San Joaquin, and it is from this that the present river derived its name, which in turn baptized the county with the same.

San Luis Obispo County.—Created February 18, 1850. One of the original twenty-seven counties of the State of California. On September 1, 1772, the Mission San Luis Obispo (Saint Louis the Bishop) was established and was named for Saint Louis, the Bishop of Toulouse. He was a son of Charles of Anjou, King of Naples, and the county derived its name from this mission, founded by the padres, Junipero Serra and José Cavaller.

San Mateo County.—Created April 19, 1856. This county bears the Spanish name of Saint Matthew, "the gift of Jehovah."

Santa Barbara County.—Created February 18, 1850. This county is one of the original twenty-seven counties of the State of California. Saint Barbara is the patron saint of the sailors, and gives them special protection from deadly lightning and fires at sea. For this reason, her name is frequently seen over the powder magazines on board of war vessels. Santa Barbara received this name from Sebastian Vizcaino, when he sailed over these waters on that Saint's Day, December 4, 1603; and when Padre Junipero Serra established a mission near this channel on December 4, 1786, he named it Santa Barbara, Virgin y Martyr (Saint Barbara, Virgin and Martyr). It is from these two sources that the county derived its name.

Santa Clara County.—Created February 18, 1850. One of the original twenty-seven counties of the State of California. On January 12, 1777, Mission Santa Clara was established, and named for Saint Clara of Assisi, Italy, the first Franciscan nun and founder of the Order of Saint Clara. Her name "Clara" means "clear" or "bright," and according to the Roman Book of Martyrs, as Hortalana, the pious mother of this nun, was once kneeling before a crucifix, praying earnestly that she might he happily delivered of her unborn babe, she heard a voice whispering, "Fear not, woman, thou wilt safely bring forth"; whereupon a brilliant light suddenly illumined the place, and the mother, inspired by the mysterious predic-

tion, baptized her child Clara, which is the feminine of the word meaning clear or bright. Clara was afterwards sanctified on account of her many eminent virtues, and accordingly venerated by the Catholics in all Roman Catholic churches, and canonized under the name St. Clara.

Santa Cruz County.—Created February 18, 1850. This is one of the original twenty-seven counties of the State of California. "Santa" is the Spanish feminine of "Saint" or "holy"; "Cruz" is the Spanish of "cross," and "Santa Cruz" signifies "holy cross," which emblem was to the devout explorers of California what it was to the Crusaders. Those who fell by the wayside had a rude cross erected over them to mark their last resting-place; if anything notable occurred in any of the expeditions, a cross was set up, and all that marked the site of the mission which was founded by Padres Lopez and Salazar on September 25, 1791, was the memorial cross erected to mark this site. From this the county derived its name.

Shasta County.—Created February 18, 1850. This county is one of the original twenty-seven counties of the State of California. The derivation of the name of the county, which was taken from the butte of that name, is in doubt. Some authorities claim the name "Shasta" to be derived from Shas-ti-ka, the name of a tribe of Indians that lived at the base of this mountain. The word "Shas-ti-ka" means "stone house or cave dwellers." Other authorities claim that the word "Shasta" is a corruption of the French word "chaste," and was first applied by explorers because of the wonderful whiteness or chastity of the eternal snow that caps the summit of this wonderful peak.

Sierra County.—Created April 16, 1852. "Sierra" is the Spanish word for "saw," and was applied to the chain of mountains, Sierra Nevada, meaning "snow saw," because of the jagged, serrated or saw-tooth peaks which form the sky line of this range of mountains, and the county that bears the name "Sierra" was so called because of the jagged peaks within its borders.

Siskiyou County.—Created March 22, 1852. The word "Siskiyou" has never been authentically determined. It has generally been assumed that this is the name of a tribe of Indians inhabiting this region, but there are several stories regarding its derivation and meaning. Senator Jacob R. Snyder of San Francisco, who advocated the formation of this county, in an argument delivered April 14, 1852, in the Senate of the State of California, stated that the French name "Six Callieux" was given to a ford on the Umpqua River at which place Michel La Frambeau, who led a party of Hudson Bay Company trappers, crossed in the year 1832. Six large stones or rocks lay in the river where they crossed, and they gave it the name of "Six Callieux" or "Six-stone ford," and from this the mountain or butte derived its name, which was subsequently given to the county when created.

Solano County.—Created February 18, 1850. This county is one of the original twenty-seven counties of the State of California. "Solano" in Spanish means "east wind," and was the second name of the celebrated missionary Francisco Solano. When the chief of the powerful tribe of Suisunes Indians, which inhabited the west side of the River Jesus Maria, was christianized, he was by this missionary baptized Solano, and as his residence was in the valley of Suisun, the name Solano was given to this county.

Sonoma County.—Created February 18, 1850. This county is one of the original twenty-seven counties of the State of California. "Sonoma" is an Indian word meaning "valley of the moon," because of the resemblance of this valley to the shape of that orb. In 1824, when Padre José Actimira baptized the chief of the Cho-cuy-en Indians, he gave him the baptismal name of Sonoma, and from this source the county derived its name.

Stanislaus County.—Created April 1, 1854. Chief Estanislao, of a powerful tribe of Indians who lived on what is known now as the Stanislaus River, but by the Indians called the La-kish-um-na, was educated at the Mission San José. He

became a renegade and incited his tribe against the Spaniards, but was defeated in 1826 in a fierce battle on this river, which was afterwards called Stanislaus for the defeated Indian chief. It is from this river that the county derived its name.

Sutter County.—Created February 18, 1850. This is one of the original twenty-seven counties of the State of California. Sutter County was named after General John Augustus Sutter, a native of Switzerland, and a soldier of fortune. He first arrived in San Francisco July 2, 1839, obtained a large grant from the Mexican government, and called his first settlement New Helvetia, which is now the city of Sacramento.

Tehama County.—Created April 9, 1856. "Tehama" is the name of a tribe of Indians which originally inhabited that part of the State which now bears its name. The meaning of the word has never been determined.

Trinity County.—Created February 18, 1850. This is one of the original twenty-seven counties of the State of California. This county derived its name from Trinidad Bay, which was discovered and named by Captain Bruno Ezeta on June 11, 1775, a date that happened to be Trinity Sunday. The Spanish charts of the bay were misleading, and Major Reading and others thought that the river he named Trinity emptied into this bay.

Tulare County.—Created April 20, 1852. Commandante Fages, while hunting for deserters in 1773, discovered a great lake surrounded by marshes and filled with rushes, which he named Los Tules (the tules, *Scirpus lacrŭstus*). In 1813, Lieutenant Moraga on his exploring expedition passed through the valley of this lake, and named it Valle de los Tules, "the valley of the tules," from which this county takes its name.

Tuolumne County.—Created February 18, 1850. This county is one of the original twenty-seven counties of the State of California. "Tuolumne" is a corruption of the Indian word "Talmalamne," which signifies "stone houses or caves," the same as the word "Shasta," but in another language. This was the name of a large tribe of Indians who lived on both sides of the river now bearing that name, from which the county derived its patronymic.

Ventura County.—Created March 22, 1872. On March 30, 1782, Padres Junipero Serra and Cambon dedicated a mission at San Buenaventura to San Buenaventura, Doctor Serafico (St. Bonaventura, Serafic Doctor), which is the name under which Giovani de Fidanza of Tuscany was canonized. Buenaventura is composed of two Spanish words, "Buena" meaning "good," and "Ventura" meaning "luck"; hence, the name signifies "good luck." The county took its name from the latter Spanish word "Ventura." San Buenaventura has at all times been the name of the town, but this beautiful and euphonious name has been abbreviated by the United States Postoffice Department to "Ventura."

Yolo County.—Created February 18, 1850. This is one of the original twenty-seven counties of the State of California. "Yolo" is a corruption of an Indian tribal name "Yo-loy," meaning "a place thick with rushes." This tribe was a branch of the Suisunes, and inhabited the marshes immediately west of Rio de las Jesus Maria (now known as the Sacramento River).

Yuba County.—Created February 18, 1850. This is one of the original twenty-seven counties of the State of California. "Yuba" is a corruption of the Spanish word signifying "wild grape." A Spanish exploring expedition in 1824 found immense quantities of vines shading the banks of a river, which is the chief tributary of the Feather River. These vines were heavily laden with wild grapes (called *Uvas silvestres* in Spanish), and the river was therefore called the Uva or Uba, and by a corruption of the word "Uba" the river eventually became known by its present name, "Yuba," from which the county derived its name.

REPORT OF GENERAL MARIANO G. VALLEJO, ON THE DERIVATION AND DEFINITION OF THE NAMES OF THE SEVERAL COUNTIES OF CALIFORNIA.

IN SENATE, April 16, 1850.

To the Senate of the State of California:

The Select Committee, appointed by your honorable body in the latter part of January last, "to report to the Senate the derivation and definition of the names of the several counties of the State," as established by the bill, entitled "An Act subdividing the State into counties, and establishing the seats of justice therein," would respectfully report:

That at the time of the appointment of the committee the said bill had passed one branch of the Legislature only, nor did the same receive the approval of the Governor until the 18th day of February last. Upon the same day, however, another bill was introduced into the Senate, amendatory of no less than twelve sections of said Act; and shortly afterwards, another amendatory bill to the same Act was introduced into the lower branch of the Legislature. By the provisions of these two amendatory bills, a number of new counties were created, the names of others changed, and the original bill materially altered in many particulars. As it was intended that the report of the committee thus appointed should contain the derivation and definition of the names of the counties as created by law, they could not perfect their labors until these amendatory bills had been finally acted upon, and the names of the various counties and their respective boundaries definitely settled. The last mentioned bill was not approved until the 5th instant, and, consequently, but very little time has been allowed to your committee to finish their labors and to prepare this report.

Your committee must also state that they have labored under great disadvantages in preparing their report, from the absence of all books of reference on the subject committed to them. A resolution was adopted in your honorable body, directing the Secretary to procure certain works on the early history of California, and which, could they have been procured, would materially have assisted your committee in the discharge of their duties. But the Secretary was unable to obtain them, and your committee have been compelled to depend almost entirely upon recollection and upon oral information in the preparation of the following report.

Your committee would also ask the indulgence of the Senate for having introduced under the name of some of the counties anecdotes and incidents of a personal character not properly belonging to "the derivation and definition" of the names of those counties. But the circumstances mentioned have become so well known in those counties, and some of them are so intimately connected with the family history of the compiler of this report, that they have been permitted to find a place therein.

With these remarks, your committee would most respectfully submit the following report.

M. G. VALLEJO, Chairman.

April 15, 1850.

REPORT FROM THE SELECT COMMITTEE ON THE DERIVATION AND DEFINITION OF THE NAMES OF THE SEVERAL COUNTIES OF THE STATE OF CALIFORNIA, ETC.

San Diego.—This county (St. James) derives its name from its present chief town, named after the harbor, which is only three miles distant therefrom. This excellent harbor was discovered and so named by Sebastian Vizcaino, admiral of the Spanish royal squadron, in the year 1603; and in 1768 His Catholic Majesty, by royal decree, determined upon its exploration and settlement. José Galvez, Royal

Commissioner (Visitador General) of New Spain, was consequently intrusted with the undertaking; and for the purpose of successfully carrying it through, two expeditions were fitted out—one by land, the other by water; the latter was carried out in the "San Carlos," "Principe," and "San José," commanded by Vicente Villa, two of which vessels having reached their destination respectively on the 11th of April and on the 1st of May, 1769, whilst the fate of the third ("San José") still remains unknown. The land expedition was divided into two parts, the first being commanded by Fernando Rivera y Moncada, and the second by Captain Gaspar de Portala, Governor of the Province. The first division reached its destination on the 14th of May of said year 1769, and there found the two above-mentioned vessels at anchor. On the 1st of July the second division also arrived safely; and on the 16th of the same month and year, the land having been taken possession of with the accustomed formalities in the name of His Catholic Majesty, the establishment of the mission of San Diego was at once started under the direction of the Reverend Father Junipero Serra—this being the first civilized settlement founded in the extensive and beautiful country known as Upper California.

San Diego presents an arid appearance, but it possesses nevertheless a pleasant and luxurious climate, with a clear, blue sky, enhanced by the sublime view of the Pacific Ocean.

There are no building materials or timber in its vicinity, but its water is of the best that is known in the country. It abounds in copper mines, whilst it produces the best olives and Indian pears; and although its vineyards have not increased in number, yet the fruit they bear is certainly of the best quality which California yields.

Notwithstanding the departure of many families from San Diego, no part of the country maintains so high a claim for the amiable and sociable qualities of the fairer portion of its inhabitants. Here, indeed, the grace of person and amiability of disposition of the fair sex have attracted the young men of the north, and caused many of them to be led captive to the altar of Hymen, thus contributing to their moral subjection to the fair Dieguinas in the latter's native place, to whom the writer can not but tender a tribute of admiration and respect.

Los Angeles.—This county derives its name from the city of Los Angeles, which was founded in the latter part of the year 1781, by order of the Viceroy of New Spain, Bailio Frey Antonio Bucareli y Ursua, and is situated on the right bank of the "Porciuncula" river, which copiously waters the highly fertile plains whereon the city stands. Invited by the genial climate, the inhabitants have converted a large portion of this plain into a delightful garden, which is covered with all sorts of native fruit trees, but especially the vine, which is cultivated with care and extraordinary success.

This beautiful and extensive valley, famous for its excellent wines and liquors, contains within its limits the ex-missions of San Juan Capistrano, San Gabriel, and San Fernando, which, to within the last few years, constituted the best and richest establishments of the kind. In 1832, including the environs, they numbered very nearly half a million head of cattle.

From the reasons above mentioned, as well as from its extent and natural advantages, the county of Los Angeles is destined to become the most populous of any in the south, and doubtless many men of business, both public and mercantile, tired of their avocations, will retire there to enjoy a life of angels.

The white population of the county is from 12,000 to 15,000.

Santa Barbara.—There being a distance of more than five hundred miles between the military posts of San Diego and Monterey, and the missions of San Antonio, San Luis Obispo, San Buenaventura, San Gabriel, and San Juan Capistrano being situated in this intervening space, the Governor deemed it advisable, for the protection of these missions, to establish another post or "presidio" at some suitable point somewhere in their vicinity; with this object in view, and with the requisite troops, and accompanied by the Reverend Presiding Father Junipero Serra, he

bent his steps toward these missions, until reaching a valley of delightful view and rich verdancy, in April, 1782, where the troops were stationed, and the new "presidio" called "Santa Barbara," which is the oldest and principal town of that immediate section of country. Hence the name of the county.

San Luis Obispo.—This county takes its name from its principal town, which is the so-called mission, founded on the 1st of September, 1772, by the Reverend Fathers Junipero Serra and José Cavaller, in the fertile and beautiful hollow named "Bears' Glen," by the troops of Monterey on the same day and year, from having there killed a number of bears, which, being cut up and dried, supplied them with meat for months. There is not in California a settlement that was more willingly and benignly received by the aborigines than the mission of San Luis Obispo; indeed, there was no reason for any other reception on the part of the Indians, since they were generously treated by the whites, and received from them the beneficial effects of their calling and the desirable extermination of dangerous wild beasts.

The following circumstance, which happened during the first months of the foundation of San Luis Obispo, is insignificant in itself, but the writer can not but dwell upon it for a moment with the most tender feelings of the heart:

As a matter of course, at that period few families had as yet migrated to this country, and the female sex was an oasis in the desert. The writer's father was one of the many who immigrated here in bachelorship, and while sojourning in San Luis Obispo he unexpectedly met with a lady who was in travail, and about to bring a new being into the world; and as there was no one, save her husband, to assist her, he acted as holder (*tenedor*). The lady was safely delivered of a girl, whereupon the holder (then a young man) solicited of the parents the hand of their child, and a formal agreement ensued between the parties, conditioned that if at mature age the girl should willingly consent to the union, the ceremony would be duly performed. Time rolled by, and year after year transpired, until the *muchacha* had reached her fourteenth year, when the marriage took place, and the offspring of that union has now the honor to present his readers with this short biographical sketch.

Monterey.—This name is composed of the words *monte* and *rey*, and literally means "king of forests." The harbor of Monterey was discovered in 1603, by Admiral Sebastian Vizcaino, and so named in honor of Count Monterey, as well as from the neighboring forest of massive pines and other trees.

On being informed of this discovery, the King of Spain, at the instance of the Marquis of Croix, Viceroy of Mexico, and José Galvez, Most Illustrious Royal Commissioner, ordered a second naval expedition to act in concert with a land expedition, with a view to taking possession of the harbor. The latter expedition, commanded by Captain Rivera y Moncada, reached its destination on the 23d of May; the former, commanded by Captain Juan Perez, on the 31st of May, 1770, when the banner of Spain was unfurled in token of possession.

Monterey has always been the residence of the superior authorities as the capital of Upper California. Since its foundation, fourteen duly appointed Governors of Upper California have discharged the duties of that office, viz.: Fages, Borica, Arrilaga, Arguillo 1st, Sola, Arguillo 2d, Echeandia, Victoria, Figueroa, Chico, Carillo, Alvarado, Micheltorena, and Pico.

The forest of Monterey, viewed from the bay, presents the most picturesque appearance imaginable. The surrounding hills of the city, crowned with tall pines and clothed in perpetual verdure, excite in the stranger a feeling at once of surprise and sympathy for the place. The native, as well as the foreign residents, are in constant admiration of it—at least such is the feeling of the writer, whenever he has the honor of being there—his native place. On occasions like those, how fondly he recollects all the scenes of his childhood! Those of Monterey, born since the year 1807, to you this sincere sentiment of gratitude is addressed! The city of Monterey contains from 1,500 to 2,000 inhabitants.

In October, 1842, the American colors were hoisted there by Commodore Jones; it is said through pretended mistake—but he lowered them at the end of forty-eight hours. On the 7th of July, 1846, they were again unfolded to the breeze of Monterey by Commodore Sloat, and if the act was then done also through a convenient mistake, is a question of "quien sabe."

Santa Cruz.—The name of this county signifies "holy cross." The word "cross," mystically speaking, is derived from the gibbet, which the Greeks, Romans, and other nations used to erect in that form, for the purpose of executing guilty slaves or persons of low condition. After the crucifixion of Christ the cross was sanctified, and has, since that period, been the distinguishing sign of the Christian religion.

The county of Santa Cruz is probably the richest in the State, as regards timber and irrigated soil. The mission of Santa Cruz, from which the county derives its name, was secularized in 1834, and has now a growing population. It is situated at the north of the bay of Monterey, and possesses an anchorage. Three vessels of ordinary size have been launched there.

San Francisco.—The name of this county is famous throughout the Catholic world as being that of the creator of the religious order of Franciscans in Europe and America, in whose name the mission of San Francisco de Asis (Dolores) was established in the year 1776, under the immediate superintendence of the Reverend Father Junipero de Serra. In the same year and in the name of His Catholic Majesty, the harbor of San Francisco was taken possession of, and a fort or a redoubt erected with the same name, which it still retains. The bay is also called San Francisco, and lately it was given to the town of Yerba Buena, by the municipal authorities of that place, doubtless so to harmonize the three places (distant one league from another, and forming a triangle), that they may amicably respond to the same name when the astounding activity and rapid growth of one will have united all three into an immense commercial city. In 1836 there were only two houses in San Francisco—one belonging to Captain Richardson, the other to J. P. Leese—and up to 1846 the place had made little progress. In 1848, however, it received so wonderful an impulse from the discovery of the gold mines in the Sierra Nevada that it can be said San Francisco is an enchanted or magical city, built by spirits such as are spoken of in the Arabian Nights.

The town now contains a fluctuating population of from 20,000 to 40,000 inhabitants, made up in the short space of two years. The bay is large enough to accommodate the naval and commercial fleets of the world; there are now on its broad, magnificent bosom, five hundred vessels, and more than two thousand other craft, steamboats, scows, etc., actually engaged in all the ramifications of trade. San Francisco possesses theaters and good substantial wharves; it is the starting point of navigation to the Sacramento and San Joaquin rivers and their tributaries, which embrace an extent of two hundred leagues; it is the present seat of the Supreme Court of California, and the residence of the Collector of Customs, wherein more than two millions of dollars have been collected within two years.

Santa Clara.—According to the Roman Book of Martyrs or Martyrology, as Hortalana, the pious mother of Santa Clara, was once kneeling before a crucifix, praying earnestly that, being with child, she might be happily delivered, she heard a voice whispering, "Fear not, woman, thou wilt safely bring forth"; whereupon a brilliant light suddenly illumined the place, and the mother, inspired by the mysterious prediction, baptized her child Clara, which is the feminine of clear or bright. Clara was afterwards sanctified on account of her many eminent virtues, and accordingly venerated by the Catholics in all Roman Catholic churches.

The mission of Santa Clara, from which the county derives its name, was founded on the 12th day of January, 1777. The county is fertile, and abounds in timber and water, but particularly in quicksilver. Its inhabitants declare it to be most advantageously situated for a large and flourishing city. Its chief town is the pueblo of San José, the permanent seat of government until removed by law, as prescribed by the Constitution. Quien sabe?

Contra Costa.—This name signifies "opposite coast," and the county is so called from its situation opposite San Francisco, in an easterly direction. It is, undoubtedly, one of the most fertile counties in the State, possessing rich agricultural lands, which embrace an interior coast of thirty leagues, extending in the bays of Santa Clara, San Francisco, and San Pablo, the straits of Carquinez, the bay of Suisun, and the San Joaquin River; a circumstance which, united to its mild climate, will render it very important. The pueblo of Martinez is its chief town, and "New York of the Pacific," as well as other towns on the shores of the San Pablo and San Joaquin, will also very soon effectually contribute to its importance.

"Mount Diablo," which occupies a conspicuous place in modern maps, is in the center of this county. It was intended so to call the county, but both branches of the Legislature, after warm debates on the subject (the representatives of the county opposing the proposed name), resolved upon the less profane name of "Contra Costa." The following is the history of "Mount Diablo" (Mount Devil): In 1806 a military expedition from San Francisco marched against the tribe "Bolgones," who were encamped at the foot of the mount; the Indians were prepared to receive the expedition, and a hot engagement ensued in the large hollow fronting the western side of the mount. As the victory was about to be decided in favor of the Indians, an unknown personage, decorated with the most extraordinary plumage, and making divers movements, suddenly appeared near the combatants. The Indians were victorious, and the incognito (Puy) departed toward the mount. The defeated soldiers, on ascertaining that the spirit went through the same ceremony daily and at all hours, named the mount "Diablo," in allusion to its mysterious inhabitant, that continued thus to make his strange appearance, until the tribe was subdued by the troops in command of Lieutenant Gabriel Moraga, in a second campaign of the same year. In the aboriginal tongue "Puy" signifies "evil spirit"; in Spanish it means "diablo," and doubtless it signifies "devil" in the Anglo-American language.

Marin.—This is the name of the great chief of the tribe Licatiut, and the other tribes that inhabited this county and that of Sonoma. In Spanish "Licatiut" signifies "Arauzon," a favorite root or vegetable of these Indians, of which they made plentiful supplies to be used on great festival occasions. It affords them nourishment in great abundance in the valley of "Petaluma," their usual encampment. In the year 1815 or 1816 a military expedition proceeded to explore the country north of the bay of San Francisco, and on returning by the Petaluma Valley an engagement ensued with Marin, in which he was made prisoner and conducted to the station of San Francisco, from which he escaped, and again reaching Petaluma, he united his scattered forces, and thenceforward dedicated his most strenuous efforts to harass the troops in their hostile incursions into that part of the country. He carried on hostilities until he was so closely pursued as to be compelled to take refuge in the Marin isles, situate at the mouth of the inlet San Rafael, so named from this circumstance. He there defended himself for some time, but was again taken captive to St. Francisco in 1824; whence being set at liberty, he retired to the mission of San Rafael, and there died in 1834.

Sonoma.—The name of this county is an Indian word, signifying "Valley of the Moon," by which the aborigines designated the valley wherein the town of that name is situated.

The tribe occupying this valley was called Chocuyen; but in 1824, on the arrival there of the first expedition for the purpose of establishing a mission, the name of "Sonoma" having been given to their chief by the paternal minister, José Altimira, the Chocuyenes then adopted the same, which they still retain. This, as well as the other tribes who occupied the tract which now composes the counties of Sonoma and Marin, were dependent on a great chief who bore the heathen name of Marin de Licatiut, as mentioned in the history of the county of that name.

Sonoma is the most beautiful and picturesque valley of Upper California; and from its topographical situation, fronting the bay of San Pablo, from its delightful

climate, fertile soil, abundant timber of all kinds close by, and from its pure and sweet waters, it is destined very soon to become one of the most populous parts of that valuable section of country. There are hot springs in its vicinity, which, from their medicinal virtues, may in future rival those of Arkansas.

Sonoma is at present the residence of the commander-in-chief of the western division of the army in California and Oregon.

In the Pueblo de Sonoma, in fine, there occurred an incident which will render the town celebrated in the history of the country, to wit: On the 14th day of June (of perpetual memory) a certain personage ordered a certain flag to be there hoisted, on whose white surface was conspicuously to be seen a certain animal; after other certain personages had taken the place by surprise, they took a certain personage prisoner to a certain fort, on the eastern bank of a certain river, in which they locked him for two months; during which he was overtaken by a certain disease which prevails there yearly, and from which he was set at liberty very nearly on the point or on the eve of settling accounts with a third personage, whose emblematic figure throughout the world is that of a skeleton armed with á scythe in his right hand.

Solano.—This is the second name of the celebrated missionary Francisco Solano, and was also borne by the great chief of the tribes originally denominated "Suisunes," and scattered over the western side of the river Jesus Maria (now Sacramento). The residence of this chief was the valley of Suisun, which is bounded by the hill near Suscol. Before receiving the baptismal name of Solano, the chief was called "Sem-yeto," which signifies the "brave or fierce hand."

In 1817 a military expedition (under command of Lieutenant José Sanchez, and by order of the commandant of San Francisco, José Arguello) crossed the Straits of Carquinez (on rafts made of rushes, as there were no ferries or regular boats in those days), for the double purpose of exploring the country and reducing it to Christianity. On crossing the river they were attacked by the Suisun tribe, then headed by their chief, Malaca, who caused them considerable loss; the Indians fought bravely and to the utmost extreme, but they were in turn attacked with such force and perseverance as to oblige them to retreat to their rancheria; where, being still hotly pursued and believing their fate sealed, these unfortunate people, incited by their chief, set fire to their own rush-built huts and perished in the flames with their families. The soldiers endeavored to stay their desperate resolution, in order to save the women and children; but even these preferred this doom to that which awaited them from the hands of their enemies. Thus perished this chief, and thus was his hearth and the home of his people destroyed.

The town of Benicia, situate in this county, is rapidly increasing in size and importance, and will soon rival the other towns that encircle the bay of San Francisco. The American squadron is stationed here, and many trading vessels lie at anchor. Here is the only passage to the interior; consequently there is, perhaps, no point from which the active trade of the bay can be better observed. There is in front of the town a bank or promontory extending out one mile, which precludes the necessity of wharves.

Yolo.—A corruption of the Indian word "Yoloy," signifying a place abounding with rushes (*tular*), with which the Indians composed the term "Toloytoy," Rushtown (Pueblo del Tule), situated on the western shore of the river Sacramento. The tribe occupying this pueblo derived its name therefrom, and were the subjects of a great chief, who also ruled various other tribes with absolute sway. All these tribes were encamped on the western banks of the Sacramento and its tributaries. The Christian name of the chief was F. Solano, and his usual residence Sonoma. In 1835, Motti, captain of the Yoloy tribe, rebelled against the superior chief, and being unsuccessfully pursued, Solano applied to the commandant of Sonoma for assistance, pursued the tribe once more, and reduced it to submission. The rebellious leader was ordered to Sonoma, where he remained until the tribe and chief returned to their former hearths in 1846.

Napa.—The name of the tribe who occupied the valley of the same name. The meaning of the name is not ascertained. Napa Valley is fertile and beautiful in the extreme, possesses a very mild climate, and abounds throughout with timber of all kinds. The county, at the extreme north, contains the highlands of Mayacmas, famous as being the encampment of the Napa tribe, one of the bravest in California. They greatly harassed the frontier posts, and were very numerous up to the year 1838, when they were mostly carried off by the smallpox. Napa City, situated on the stream that crosses the valley, will soon be a flourishing town; it is fifteen miles distant from the entrance of Napa Bay. The creation of this county is attributable to the constant efforts of Captain J. Brackett, member of the Assembly from the district of Sonoma. The writer is impressed with the belief that the subdivision is premature and will affect the interests of the people.

Mendocino.—In the year 1535 Antonio de Mendoza, first Viceroy of New Spain, appointed by the Emperor, arrived at the City of Mexico, fourteen years after its conquest or surrender, and ordered a survey of the coast of California, wherein Cape Mendocino was discovered, and so called in honor of the Viceroy. Mendocino, from which the county derives its name, is the patronymic of Mendoza.

Sacramento.—Signifies Sacrament, or Lord's Supper. The streams known as Feather and Sacramento rivers were first respectively named by Lieutenant Moraga "Sacramento" and "Jesus Maria"; but the latter now assumes the name of Sacramento, whilst the former is called Feather. Sacramento is the principal river in all that section of country, and gives name to the county. Several towns are springing up, but the chief one of the county is Sacramento City, situated on the eastern bank of the Sacramento. This rapidly growing and flourishing town, containing a permanent population of 12,000 inhabitants, has sprung up in the short space of a year. It contains, besides, multitudes of transient residents, constantly going to and from the "placeres." Steamboats and numerous vessels of light and heavy draught are safely moored immediately abreast of the town.

El Dorado.—The far-famed fabulous region of genial clime and never-fading verdure, where gold and precious stones are as common as rocks and pebbles, where wines gently flow from fountains, where wheat spontaneously grows overtopped with tiny loaves of bread, and pigeons fly about already roasted, where nature has converted the rudest things into harmony of shape and appearance, and where, in fine, a creature of the genus mulier, full of sympathy and grace, trips about in natural loveliness, the most beautiful of God's creations. Francis Orellana, a companion of Pizarro, first spread the account of the supposed existence of this province in South America.

As it is universally known how and when the discovery was made that has caused the star of the west to spring up as if by magic, given it the appropriate epithet of "golden," and will eventually revolutionize the world, more than the passing remark that gold was first discovered in this county at Sutter's mill, is here deemed unnecessary. The county derives its name from this circumstance.

Sutter.—This county is named after Captain John Augustus Sutter, from Switzerland, and formerly a military officer under Charles X. He immigrated to this country in the latter part of the year 1839, for the purpose of forming a colony. With this object in view, he petitioned the Mexican government for a grant of land, which he obtained, subject to the regulations prescribed by law. He then fixed the site of the colony on the eastern side of the Sacramento River, between its tributaries, known as the American Fork and Cosumnes, and named it New Helvetia. To inspire confidence in his colonists, as well as to protect them against the sudden attacks of the aborigines, who were very numerous at that period, or against any surprise whatsoever from any other power, he built a fort and manned it with several pieces of artillery. The building is well known as Sutter's Fort. Captain Sutter is the oldest settler in the valley of the rushes (valle de los tulares), on the banks of the Sacramento. His known enterprise, openness, and urbanity of manners, and char-

acteristic hospitality toward all who approached his colony, have commanded public respect and gained for him the personal regard of friends. The former and present inhabitants of California, ever remembering the name of Sutter, as now borne by the county, will transmit it to future generations and thus immortalize it.

Yuba.—A corruption of the word *uba*, which, when pronounced in English, produces the sound Yuba. This pronunciation has been latterly so generally adopted that the original word is now obsolete.

Yuba River is the chief tributary of Feather River, and was called Uba by an exploring expedition in 1824, from the immense quantities of vines that shaded its banks and the neighborhood, overloaded with wild grapes (properly called "uvas silvestres" in Spanish). The county, which derives its name from the aforesaid river, was created by the present Legislature, in compliance with the wishes of the delegates from that portion of the State. It contains 10,000 inhabitants.

Butte.—This is purely a French word, signifying hill or mound of earth. The high hills or peaks situated in the valley of the Sacramento, and seen at a great distance, were so named by a detachment of hunters, headed by Michel La Frambeau, from the Hudson Bay Company at Columbia River, who visited this country in search of beaver in the year 1829. Nine years previous to this period they were denominated peaks (*picachos*) by Captain Luis A. Arguello, who headed an expedition to the Columbia River by order of the governor of the province. This county contains these peaks, and takes their name.

Colusa.—Is purely an Indian word, being the original name of a numerous tribe on the western side of the Sacramento River; its meaning is not ascertained. The so-called county is one of the new counties created by the first Legislature of the State.

Shasta.—Is the name of the tribe residing at the foot of the height or mountain, remarkable as being considerably higher than the range, and encircling the source of the Sacramento River. Upon the subdivision of the State into counties, Mr. Walthall, member of the Assembly of the delegation from the district of Sacramento, proposed this name for the county, and it was adopted by the Legislature. The mountain has likewise been so named.

Trinidad.—Signifies trinity. The Roman Catholics annually celebrate a certain Sunday in honor of the Most Holy Trinity. This festival has been observed since the year 1260, when it was so regulated by the Council of Arlez.

Trinity Bay was so called from having been discovered on the anniversary of this festival, June 11, 1775, by the second naval exploring expedition, consisting of a frigate in command of Captain Bruno Ezeta, and a sloop commanded by Juan de la Quadra y Bodega. Hence the name of the county. The bay has been newly surveyed and found accessible. Since last January, rich gold "placeres" have been discovered there; and the surrounding fertile country, formerly known as New Albion, is now being settled.

Calaveras.—This word signifies skulls, and the so-called creek, which gives name to the county, derives its own name from the fact of an immense number of skulls having been found lying in its vicinity from time immemorial. According to the diary of Captain Moraga, who headed the first incursions made on the Sacramento and San Joaquin rivers, and the Sierra Nevada, the chiefs of the tribes encamped on these rivers made war against the tribes of the Sierra, who came down to fish for salmon, with which those rivers abound. This was considered a trespass on rights acquired by occupation, and war was in consequence declared between the tribes of the valley and those of the Sierra, during which a sanguinary battle was fought near the creek Calaveras. The tribes of the valley were victorious, and more than three thousand killed on both sides remained on the field. Hence the name of the creek as given by Captain Moraga.

This is one of the counties abounding in gold mines, and has a population of about 15,000.

San Joaquin.—The meaning of this name has a very ancient origin in reference to the parentage of Mary, the mother of Christ. According to divine revelations, Joachim signifies "preparation of the Lord," and hence the belief that Joaquin, who in the course of time was admitted into the pale of sanctity, was the father of Mary. In 1813, commanding an exploring expedition to the valley of the rushes (valle de los tulares), Lieutenant Gabriel Moraga gave the appellation of San Joaquin to a rivulet which springs from the Sierra Nevada and empties into Lake Buena Vista. The River San Joaquin derives its name from the rivulet, and baptizes the county with the same.

Stockton (named in honor of Commodore Stockton) is a highly flourishing town and the seat of justice in the county. It contains about 2,500 inhabitants. Pleasantly situated on a slough of the San Joaquin River, on a plain, thinly overspread with oak and shrubbery, and within a day or two from some of the rich "placeres," it is destined to become the city of the San Joaquin, notwithstanding the absolute lack of poetry in its name.

Tuolumne.—A corruption of the Indian word "talmalamne," which signifies cluster of stone wigwams. The county abounds in gold "placeres." Throughout its rivers and hollows, throughout its valley and hills, gold, gold, and more gold is found.

Mr. Benjamin S. Lippincott, Senator from the district of San Joaquin, hailing from perhaps the richest county in the State in the precious metal, has exerted an influence in its creation. The county seems to be an integral portion of the "El Dorado," which has been for years so eagerly sought for by every lover of gold. Tuolumne City is just springing up, and it is believed will shortly be a sort of "Jauja," the golden city of the fabulous region where rivers of milk and of honey flowed, and farinaceous fruits grew spontaneously.

Mariposa.—The name of this county signifies butterfly. In the month of June, 1807,—in one of their yearly excursions to the valley of the rushes (valle de los tulares) with a view to hunt elks,—a party of Californians pitched their tents on a stream at the foot of the Sierra Nevada, and whilst there, myriads of butterflies, of the most gorgeous and variegated colors, clustered on the surrounding trees, and attracted their attention, from which circumstance they gave the stream the appellation of Mariposa. Hence Mariposa River, from which the county (also heavily laden with the precious metal) derives its poetical name.

INCORPORATED CITIES AND TOWNS OF CALIFORNIA.

Municipal corporations are formed by framing a charter under the provisions of Sections 8 and 8½ of Article XI, of the Constitution, or under the Act of the Legislature entitled "An Act to provide for the organization, incorporation, and government of municipal corporations," approved March 13, 1883 (Stats. 1883, page 93), as amended Stats. 1885, pp. 127, 134; 1887, p. 12; 1889, pp. 371, 389; 1891, pp. 21, 28, 51, 55, 114, 233; 1893, p. 299; 1895, pp. 24, 159, 266; 1897, pp. 89, 175, 183, 196, 403; 1899, p. 98; 1901, pp. 12, 18, 70, 269, 293, 656; 1903, pp. 40, 93, 135, 336; 1905, pp. 16, 45, 72, 88, 408; 1907, p. 272.

Where population is not given, the census returns (1900) were taken by townships and not by cities and towns.

Dates of Elections in Municipal Corporations Formed Under General Laws.

First Class—First Tuesday after first Monday in November in each even-numbered year.

Second Class—Second Monday in March in each even-numbered year.

Third Class—Second Tuesday in March in each even-numbered year.

Fourth Class—First Tuesday after first Monday in November in each odd-numbered year.

Fifth Class—Second Monday in April in each odd-numbered year.

Sixth Class—Second Monday in April in each even-numbered year.

When formed under freeholders' charter, date of election is included in data relating to each city.

Alameda (city). Alameda County.

Originally incorporated as a town under special Act of the Legislature in 1854. Again incorporated in 1872 by special act, amended 1874 and 1876. Reincorporated in 1878. Incorporated under general laws in 1884 as a city of the fifth class. Territory annexed in 1903. Incorporated under freeholders' charter in 1907. Population (census of 1900), 16,464.

Election, first Monday in April in each odd-numbered year.

Mayor	E. K. Taylor	Councilman	Robert S. Gee
Councilman	Bert L. Fisher	Councilman	Ernest J. Probst
Councilman	Frank Sumner Loop (*Pres.*)	City Clerk	F. E. Browning
Councilman	Maurice W. Brown	Marshal	John Conrad
Councilman	Peter Christensen	Treasurer	Oswald Lubbock
Councilman	C. P. Magagnos	Assessor	E. Minor Smith
Councilman	E. B. Bullock	City Attorney	M. W. Simpson
Councilman	W. H. Noy		

Alhambra city). (Sixth class.) Los Angeles County.

Incorporated under general laws in 1903. Population (census of 1900), 800.

President of Trustees	N. W. Thompson	Trustee	S. W. Champion
Trustee	Gail Borden	Treasurer	James McLaren
Trustee	J. F. Hall	City Clerk	A. A. Clapp
Trustee	F. L. Hilton	Marshal	W. H. Welch

Alturas (town). (Sixth class.) Modoc County.

Original name "Dorris Bridge," changed to Alturas in 1876. Incorporated under general laws in 1901. Territory annexed in 1904. Population (census of 1900), 532.

President of Trustees	E. Lauer	Trustee	W. E. Coppedge
Trustee	T. H. Derevan	Treasurer	F. A. Smith
Trustee	A. B. Estes	City Clerk	John A. Volcklandt
Trustee	B. F. Lynip	Marshal	J. D. Poindexter

Alviso (town). (Sixth class). Santa Clara County.

Incorporated under special Act of Legislature in 1852. Population (census of 1900), 531.

President of Trustees—P. B. Martin
Trustee—W. F. Robidoux
Trustee—J. J. Ortley, Jr.
Trustee—J. Lords
Trustee—J. A. Shields
Treasurer—W. A. Wood
City Clerk—J. A. Shields
Marshal—J. L. Mayne
Recorder—Miles Hollister

Anaheim (town). (Sixth class.) Orange County.

Originally incorporated by special Act of the Legislature in 1870; repealed in 1872. Reincorporated by special Act of Legislature in 1878. Incorporated under general laws in 1888. Population (census of 1900), 1,456.

Trustee—Charles Otto Rust
Trustee—Louis Z. Kroeger
Trustee—Joseph Fiscus
Trustee—T. A. Darling
Trustee—Godfrey J. Stock
Treasurer—John Hartung
City Clerk—Edward B. Merritt
Marshal—N. F. Steadman

Antioch (town). (Sixth class.) Contra Costa County.

Incorporated under general laws in 1890. Population (census of 1900), 674.

President of Trustees—W. H. Kelley
Trustee—J. R. Baker
Trustee—Dr. W. S. George
Trustee—F. W. Livingston
Trustee—F. J. Ludinghouse
Treasurer—O. E. Kleugel
City Clerk—R. M. Beede
Marshal—T. P. Shine

Arcadia (city). (Sixth class.) Los Angeles County.

Incorporated under general laws in 1903. Territory annexed in 1904. Population (census of 1900), 820.

President of Trustees—E. J. Baldwin
Trustee—H. A. Unruh
Trustee—M. Lawrence
Trustee—Geo. L. Tucker
Trustee—H. R. Stocker
Treasurer—R. B. Bowman
City Clerk—J. P. Cavallier
Marshal—O. C. Berdie

Arcata (city). (Sixth class.) Humboldt County.

Originally incorporated in 1858, by special Act of the Legislature, under the name of the town of "Union"; amended 1870 and 1874. Name changed to Arcata in 1874. Incorporated under general laws in 1903. Population (census of 1900), 952.

President of Trustees—Jas. McD. Moore
Trustee—F. H. Tooby
Trustee—F. A. Smith
Trustee—F. B. Jacobs
Trustee—D. W. McGowan
Treasurer—Geo. Marken
City Clerk—J. B. Tilley
Marshal—Len Yocom

Auburn (city). (Sixth class.) Placer County.

Originally incorporated by special Act of the Legislature in 1860; amended in 1860; repealed in 1868. Incorporated under general laws in 1888. Population (census of 1900), 2,050.

President of Trustees—J. W. Morgan
Trustee—W. A. Freeman
Trustee—E. C. Snowden
Trustee—F. J. Locher
Treasurer—A. L. Smith
City Clerk—J. H. Lindsey
Marshal—Leroy Coan

Azusa (city). (Sixth class.) Los Angeles County.

Incorporated under general laws in 1898. Population (census of 1900), 863.

President of Trustees—E. R. Jeffrey
Trustee—Edwin Mace
Trustee—John Ott
Trustee—F. L. Dingman
Trustee—A. W. Jeffrey
Treasurer—C. L. Smith
City Clerk—G. E. Glover
Marshal—B. S. Bryant

Bakersfield (city). (Fifth class.) Kern County.

Incorporated under general laws in 1898. Population (census of 1900), 4,836.

President of Trustees—John E. Bailey
Trustee—R. McDonald
Trustee—F. G. Munzer
Trustee—Geo. A. Tilton
Trustee—E. S. St. Cair
Treasurer—A. Weaber
City Clerk—A. T. Lightner
Marshal—James McKamy

Belvedere (town). (Sixth class.) Marin County.

Incorporated under general laws in 1896. Population (census of 1900), 1,444.

President of Trustees	Joseph S. Matoon
Trustee	A. B. Russell
Trustee	F. W. Boole
Trustee	Charles Paff
Trustee	Dr. G. L. Bean
Treasurer	John W. Mailliard
City Clerk	N. E. Bishop
Marshal	N. A. McLean

Benicia (city). (Sixth class.) Solano County.

Originally incorporated by special Act of the Legislature in 1850. Reincorporated in 1851; amended in 1854. Reincorporated in 1859; amended in 1861, 1862, 1868, 1870, and 1874. Incorporated under general laws in 1896. Population (census of 1900), 2,751.

President of Trustees	W. L. Crooks
Trustee	John Coleman
Trustee	Herman Hertzbrun
Trustee	John De Forrest
Trustee	Manuel Fraga
Treasurer	Robert Chisholm
City Clerk	E. P. Higgins
Marshal	William J. Harnett

Berkeley (city). Alameda County.

Originally incorporated by special Act of the Legislature in 1878. Territory annexed in 1891, 1892, and 1906. Incorporated under general laws in 1893 as a town of the fifth class. Incorporated under freeholders' charter in 1895. Charter amended in 1905. Population (census of 1900), 13,214. Population (census of 1906), 26,283.

Election, first Monday in April in each odd-numbered year.

President of Trustees	F. Ferrier
Trustee	F. F. Connor
Trustee	Walter A. Gompertz
Trustee	A. F. Schad
Trustee	E. L. Favor
Trustee	Nels Olsen
Trustee	Wm. J. Schmidt
Treasurer	E. V. Gove
City Clerk	J. V. Mendenhall
Marshal	August Vollmer
Superintendent of Streets	E. Q. Turner
Engineer	W. F. McClure
Fire Chief	James Kenney
Auditor	M. L. Hanscom
Sanitary Inspector	George Grimshaw
Building Inspector	B. P. Bull
Electric Inspector	W. E. Brothers
Assessor	Harry Squires
Health Officer	Dr. George Reinhardt
Poundmaster	E. L. Coryell

Biggs (city). (Sixth class.) Butte County.

Incorporated under general laws in 1903. Population (census of 1900), 875.

President of Trustees	W. A. Walker
Trustee	J. A. Foster
Trustee	J. M. Hastings
Trustee	W. D. Parker
Trustee	E. Steadman
Treasurer	G. K. Smith
City Clerk	C. C. Spence
Marshal	H. T. Johnson

Bishop (town). (Sixth class.) Inyo County.

Incorporated under general laws in 1903. Territory annexed in 1907. Population (census of 1900), estimated 500.

President of Trustees	Geo. A. Clarke
Trustee	Geo. L. Albright
Trustee	F. K. Andrews
Trustee	J. W. Clark
Trustee	A. E. Gish
Treasurer	M. Q. Watterson
City Clerk	W. Wyandell
Marshal	W. A. Tricky

Black Diamond (town). (Sixth class.) Contra Costa County.

Incorporated under general laws in 1903. Territory annexed in 1904.

President of Trustees	W. G. Turner
Trustee	W. G. H. Croxon
Trustee	W. G. Murphy
Trustee	H. O. Beckley
Trustee	J. R. McFaul
Treasurer	T. J. Guaranella
City Clerk	M. P. Hubler
Marshal	James E. Fahy

Boulder Creek (town). (Sixth class.) Santa Cruz County.

Incorporated under general laws in 1902. Population (census of 1900), 700.

President of Trustees	H. H. Stagg
Trustee	D. Hartman
Trustee	E. Cardwell
Trustee	C. H. Smith
Trustee	A. W. Huddleson
Treasurer	J. C. Perkins
City Clerk	D. H. Trout
Marshal	J. Arnot
Recorder	W. S. Rogers
Attorney	H. W. Rich
Engineer	E. D. Rogers

Calistoga (town). (Sixth class.) Napa County.

Incorporated under general laws in 1886. Population (census of 1900), 690.

President of Trustees—A. D. Rogers	Trustee—F. S. Crouch
Trustee—Wm. Spires	Treasurer—C. M. Hoover
Trustee—L. H. Hopper	City Clerk—C. L. Armstrong
Trustee—R. H. Walsh	Marshal—D. Rose

Chico (city). (Fifth class.) Butte County.

Originally incorporated by special Act of the Legislature in 1872; amended 1872, 1874, 1876, 1878, and 1887. Incorporated under general laws in 1895. Territory annexed in 1905 and 1907. Population (census of 1900), 2,640. Population (census of 1906), 3,888.

President of Trustees—Wm. Robbie	Trustee—A. M. Scott
Trustee—C. F. Reynolds	Treasurer—E. A. Warren
Trustee—A. G. Eames	City Clerk—C. E. Steinegul
Trustee—J. G. Neubarth	Marshal—M. H. Goe

Claremont (city). (Sixth class.) Los Angeles County.

Incorporated under general laws in 1907.

President of Trustees—L. N. Smith	Trustee—C. M. Parsons, Jr.
Trustee—C. C. Cooper	Treasurer—W. N. Beach
Trustee—R. P. Myers	City Clerk—M. E. Churchill
Trustee—Edwin Squire	Marshal—M. R. Weineke

Cloverdale (town). (Sixth class.) Sonoma County.

Originally incorporated in 1872; amended 1872 and 1876. Incorporated under general laws in 1888. Population (census of 1900), 750.

President of Trustees—Geo. W. Coe	Trustee—B. A. Dunn
Trustee—S. Pinschower	Treasurer—W. T. Brush
Trustee—E. A. Cooley	City Clerk—T. B. Wilson
Trustee—C. W. McPherson	Marshal—F. P. Conner

Coalinga (city). (Sixth class.) Fresno County.

Incorporated under general laws in 1906.

President of Trustees—A. P. May	Trustee—A. E. Webb
Trustee—John M. Hendrickson	Treasurer—H. C. Kerr
Trustee—O. D. Loftus	City Clerk—S. R. Bowen
Trustee—William Wallace	Marshal—J. L. Moffett

Coloma (town). El Dorado County.

Incorporated under special Act of the Legislature in 1858, but is not exercising municipal functions.

Colton (city). (Sixth class.) San Bernardino County.

Incorporated under general laws in 1887. Population (census of 1900), 1,309.

President of Trustees—James D. Knox	Attorney—W. O. Hert
Trustee—E. Wilkerson	Treasurer—H. B. Smith
Trustee—G. E. Caster	City Clerk—N. Davenport
Trustee—James H. Brewster	Marshal—T. S. Adkins
Trustee—E. J. Rice	

Colusa (town). Colusa County.

Originally incorporated under special Act of the Legislature in 1870; amended in 1872 and 1874. Reincorporated under special Act of the Legislature in 1876; amended in 1878. Population (census of 1900), 1,441.

President of Trustees—Oscar Robinson	Trustee—Ernest Weyand
Trustee—Owen Sullivan	Treasurer—Frank Fogalsang
Trustee—Henry Von Dorstein	City Clerk—A. B. Jackson
Trustee—B. H. Mitchell	Marshal—J. N. Scoggins

Compton (town). (Sixth class.) Los Angeles County.

Incorporated under general laws in 1888. Territory excluded in 1890 and 1891. Population (census of 1900), 639.

President of Trustees	E. E. Elliott	Trustee	J. W. Hanselman
Trustee	A. C. Bird	Treasurer	J. V. Shepard
Trustee	W. L. Peck	City Clerk	W. C. Burmahln
Trustee	D. M. Hathorn	Marshal	H. W. Peck

Concord (town). (Sixth class.) Contra Costa County.

Incorporated under general laws in 1905. Population (census of 1900), 550.

President of Trustees	Jos. Boyd	Trustee	M. E. Lyon
Trustee	M. N. Breckenridge	Treasurer	F. W. Foskett
Trustee	H. W. Bott	Town Clerk	John J. Burke
Trustee	H. H. Elworthy	Marshal	John W. Guy

Corning (city). (Sixth class.) Tehama County.

Incorporated under general laws in 1907. Population when incorporated, 1,000.

President of Trustees	W. N. Woodson	Trustee	P. S. Wemacks
Trustee	Wm. Dale	Treasurer	A. L. Fyfe
Trustee	Robert Davies	City Clerk	Wm. M. Danforth
Trustee	M. E. Kenney	Marshal	John Brown

Corona (city). (Sixth class.) Riverside County.

Incorporated under general laws in 1896. Territory excluded in 1900. Population (census of 1900), 1,434.

President of Trustees	A. B. Tuthill	Trustee	A. F. LeGage
Trustee	H. H. Holmes	Treasurer	John L. Merriam
Trustee	E. B. Callier	City Clerk	H. A. Wood
Trustee	Joseph Smith	Marshal	W. D. Lyman

Coronado (city). (Sixth class.) San Diego County.

Incorporated under general laws in 1890. Population (census of 1900), 935.

President of Trustees	George Holmes	Trustee	Joseph H. Stanton
Trustee	C. W. Carr	Treasurer	H. F. Stocking
Trustee	W. H. Nicholson	City Clerk	W. Tilden Clark
Trustee	B. W. McKenzie	Marshal	J. L. Cameron

Covina (city). (Sixth class.) Los Angeles County.

Incorporated under general laws in 1901. Population (census of 1900), 561.

President of Trustees	E. H. Lahee	Trustee	A. R. Evans
Trustee	J. Moxley	Treasurer	J. C. Hutchinson, Jr.
Trustee	C. W. Potter	City Clerk	A. Warner
Trustee	C. E. Bemis	Marshal	I. C. Fairly

Crescent City (city). (Sixth class.) Del Norte County.

Originally incorporated under special Act of the Legislature in 1854; amended in 1857 and 1858. Incorporated under general laws in 1885. Population (census of 1900), 699.

President of Trustees	R. F. Williams	Trustee	D. W. Rice
Trustee	O. B. Lauff	Treasurer	J. P. Crawford
Trustee	T. B. Cutler	City Clerk	B. P. Janething
Trustee	Jno. Murray	Marshal	F. B. Gay

Dinuba (city). (Sixth class.) Tulare County.

Incorporated under general laws in 1906.

President of Trustees	R. F. Dunn	Trustee	F. H. Wilson
Trustee	W. C. Hauser	Treasurer	J. R. Clotfelter
Trustee	J. H. Ramm	City Clerk	J. T. Boone
Trustee	G. M. Dopkins	Marshal	J. W. Harper

Dixon (town). (Sixth class.) Solano County.

Originally incorporated under special Act of the Legislature in 1878. Incorporated under general laws in 1884. Population (census of 1900), 783.

President of Trustees	Milton Carpenter	Trustee	W. J. Weyand
Trustee	John McDermott	Treasurer	Eugene Ferguson
Trustee	J. A. Kerr	City Clerk	J. F. Agee
Trustee	Wm. Van Sant	Marshal	H. A. Duffield

Downieville (town). Sierra County.

Incorporated under special Act of the Legislature in 1863; amended 1864; repealed and superseded by new Act in 1866. Repealed by Statutes 1901, p. 276.

East San Jose (town). (Sixth class.) Santa Clara County.

Incorporated under general laws in 1906. Population (census of 1900), about 1,500.

President of Trustees	C. A. Bates	Trustee	F. M. Wright
Trustee	C. L. Burdick	Treasurer	J. F. Cunan
Trustee	J. W. Holland	City Clerk	H. B. Worcester
Trustee	Jackson Hatch	Marshal	M. H. Conklin

Elsinore (city). (Sixth class.) Riverside County.

Incorporated under general laws in 1888. Territory annexed in 1891; excluded in 1894. Population (census of 1900), 279.

President of Trustees	S. A. Stewart	Trustee	J. A. Hoag
Trustee	C. S. Merrifield	Treasurer	J. T. Kuhns
Trustee	C. D. Pool	City Clerk	C. P. Carter
Trustee	C. S. Traphagen	Marshal	W. P. Haworth

Emeryville (town). (Sixth class.) Alameda County.

Incorporated under general laws in 1896. Population (census of 1900), 1,016.

President of Trustees	W. H. Christie	Trustee	Fred J. Stoer
Trustee	John C. Coburn	Treasurer	C. G. Mayborn
Trustee	John T. Doyle	City Clerk	F. H. Farr
Trustee	J. S. Emery	Marshal	E. J. Carey

Escondido (city). (Sixth class.) San Diego County.

Incorporated under general laws in 1888. Population (census of 1900), 755.

President of Trustees	W. H. Baldridge	Trustee	Vacancy
Trustee	A. D. Dunn	Treasurer	J. L. Van Devier
Trustee	Alex. Stewart	City Clerk	Henry Nulton
Trustee	W. L. Ramey	Marshal	Chas. Hinman

Etna (town). (Sixth class.) Siskiyou County.

Original name "Rough and Ready," changed in 1874. Originally incorporated under special Act of the Legislature in 1878. Incorporated under general laws in 1904. Population (census of 1900), 500.

President of Trustees	E. W. Bathurst	Trustee	J. V. Kappler
Trustee	Peter Blake	Treasurer	Charles S. Willard
Trustee	John M. Petherow	City Clerk	R. J. Wallace
Trustee	J. J. Rimbold	Marshal	John W. Peters

Eureka (city). Humboldt County.

Originally incorporated under special Act of the Legislature in 1856; amended in 1857; repealed in 1859; reincorporated in 1859; amended in 1862, 1864, 1872, 1874, and 1876. Territory annexed in 1891. Incorporated under freeholders' charter in 1895. Charter amended in 1907. Population (census of 1900), 7,327.

Election, third Monday in June in each odd-numbered year.

Mayor	A. W. Torrey	Clerk and Tax Collector	J. P. Wunderlich
Councilman, 1st Ward	G. A. Waldner	Assessor	C. L. Devlin
Councilman, 2d Ward	G. H. Schulze	City Attorney	P. H. Ryan
Councilman, 3d Ward	W. L. Lambert	Police Judge	A. W. Way
Councilman, 4th Ward	Thomas W. Fox	Chief of Police	H. B. Hitchings
Councilman, 5th Ward	E. P. Campbell	City Engineer	W. C. Elsemore
Treasurer	C. H. Lea	Superintendent of Streets	John Schott
Superintendent Schools	D. L. Thornburg		

Fairfield (town). (Sixth class.) Solano County.

Incorporated under general laws in 1903. Population (census of 1900), 1,000.

President of Trustees—Josiah Wing	Trustee—J. W. Cox
Trustee—H. A. Shorey	Treasurer—R. D. Smith
Trustee—F. S. Gurnette	City Clerk—F. L. Morrill
Trustee—John Huck	Marshal—T. J. Lenahan

Ferndale (town). (Sixth class.) Humboldt County.

Incorporated under general laws in 1893. Territory excluded in 1898. Population (census of 1900), 846.

President of Trustees—Chas. A. Doe	Trustee—Jas. Giacomini
Trustee—G. M. Brice	Treasurer—F. G. Williams
Trustee—A. Putnam	City Clerk—G. W. Dungan
Trustee—H. C. Blum	Marshal—I. B. Barnes

Fort Bragg (city). (Sixth class.) Mendocino County.

Incorporated under general laws in 1889. Population (census of 1900), 1,590.

Trustee—Geo. W. Taylor	Trustee—Geo. Switzer
Trustee—Lew Barnard	Treasurer—J. E. Weller
Trustee—C. E. Wright	City Clerk—W. G. Jones
Trustee—H. Mulson	Marshal—Geo. Golden

Fort Jones (town). (Sixth class.) Siskiyou County.

Originally incorporated under special Act of the Legislature in 1872. Incorporated under general laws in 1904. Population (census of 1900), 356.

President of Trustees—G. A. Reichman	Trustee—S. R. Taylor
Trustee—M. C. Beem	Treasurer—T. Bills
Trustee—A. A. Milliken	City Clerk—A. A. Bills
Trustee—I. N. Evans	Marshal—T. Brausor

Fortuna (town). (Sixth class.) Humboldt County.

Incorporated under general laws in 1906. Population (census of 1900), about 1,500.

President of Trustees—R. R. Smith	Trustee—C. A. Friedenbach
Trustee—F. P. Newell	Treasurer—R. H. Bowman
Trustee—Samuel Dickson	City Clerk—Fred C. Mills
Trustee—E. W. Haight	Marshal—J. R. Davidson

Fresno (city). Fresno County.

Originally incorporated under general laws in 1885 as a city of the fifth class. Territory annexed in 1891 and 1899. Incorporated under freeholders' charter in 1901. Charter amended in 1905. Population (census of 1900), 12,470.

Election, second Monday in April, 1909, and every four years thereafter.

Mayor—W. Parker Lyon	Trustee—G. Falkenstein
Trustee—J. M. Collins	Trustee—Ed. E. Bush
Trustee—F. W. Keisker	Treasurer—John Suglian
Trustee—J. B. Myers	City Clerk—W. H. Ryan
Trustee—J. D. Statham	Chief of Police—Wm. Shaw
Trustee—J. M. Wrightson	

Fullerton (city). (Sixth class.) Orange County.

Incorporated under general laws in 1904. Population (census of 1900), about 2,000.

President of Trustees—E. K. Benchley	Trustee—Wm. Crowther
Trustee—C. C. Chapman	Treasurer—E. W. Dean
Trustee—George C. Welton	City Clerk—George A. Ruddock
Trustee—H. H. Jewett	Marshal—Charles Ruddock

Gilroy (city). Santa Clara County.

Incorporated under special Act of the Legislature in 1870; amended in 1872 and 1876. Population (census of 1900), 1,820.

Mayor—George T. Dunlap	Councilman—George Milias
Councilman—L. Feeney	Councilman—C. N. Hoover
Councilman—James Princevalle	Treasurer—Henry Hecker
Councilman—H. Frutig	City Clerk and Assessor—E. F. Rogers
Councilman—James M. White	Marshal—H. T. Mayock

Glendale (city). (Sixth class.) Los Angeles County.

Incorporated under general laws in 1906.

President of Trustees	Wilmot Parcher	Trustee	T. W. Watson
Trustee	C. H. Barker	Treasurer	J. C. Sherer
Trustee	William A. Anderson	City Clerk	G. B. Woodberry
Trustee	Frank Campbell	Marshal	O. E. Patterson

Grass Valley (city). Nevada County.

Originally incorporated under special Act of the Legislature in 1861; amended in 1862, 1864, 1866, 1870, and 1878. Territory annexed in 1893. Incorporated under freeholders' charter in 1893. Population (census of 1900), 4,719.

Election, first Tuesday after the first Monday in November in each even-numbered year.

Mayor	C. E. Clinch	Trustee	R. Gummoe
Trustee	C. H. Barker	Trustee	William Trathen
Trustee	Thomas Ingram	Treasurer	William George
Trustee	E. C. Webster	City Clerk	W. D. Harris
Trustee	I. Haas	Marshal	R. J. Davis
Trustee	P. W. Michell	City Attorney	C. W. Kitts

Gridley. Butte County.

Incorporated under general laws in 1905. Population (census of 1900), 1,250.

President of Trustees	William Brown	City Treasurer	E. E. Biggs
Trustee	J. N. Hollis	City Clerk	Fred G. Moesch
Trustee	C. N. Block	City Marshal	C. H. Miller
Trustee	E. Fagan	City Recorder	J. W. Long
Trustee	T. B. Channon		

Hanford (city). (Sixth class.) Kings County.

Incorporated under general laws in 1891. Population (census of 1900), 2,929.

President of Trustees	H. A. Beekhuis	Trustee	Grant Starkweather
Trustee	E. H. Walker	Treasurer	F. R. Hight
Trustee	W. H. Camp	City Clerk	James A. Hill
Trustee	J. M. Dean	Marshal	A. M. Frederick

Hayward (town). (Sixth class.) Alameda County.

Originally incorporated under special Act of the Legislature in 1876. Incorporated under general laws in 1892. Population (census of 1900), 1,905.

President of Trustees	Charles W. Heyer	Trustee	P. G. Leonard
Trustee	M. C. Petersen	Treasurer	Ed. B. Haas
Trustee	W. J. Ramage	City Clerk	Clyde M. Reese
Trustee	Victor Lagrave	Marshal	Charles J. Schilling

Healdsburg (city). (Sixth class.) Sonoma County.

Incorporated under Act of 1850; legalized in 1868; amended 1874 and 1876. Incorporated under general laws in 1883. Reorganized in 1884. Population (census of 1900), 1,869.

President of Trustees	J. W. Rose	Trustee	Charles B. Emery
Trustee	G. H. Brigham	Treasurer	E. S. Rowland
Trustee	Charles Sherriff	City Clerk	Ed. Eby
Trustee	S. Hilgerloh	Marshal	A. L. Parker

Hercules (town). (Sixth class.) Contra Costa County.

Incorporated under general laws in 1900. Territory annexed in 1904.

President of Trustees	W. A. Ray	Trustee	B. W. Stevens
Trustee	John Bermingham, Jr.	Treasurer	Sam Bermingham
Trustee	A. McDonald	City Clerk	L. E. Hart
Trustee	M. Murray	Marshal	H. McCullough

Hermosa Beach (city). (Sixth class.) Los Angeles County.

Incorporated under general laws in 1907. Population (census of 1907), 850.

President of Trustees	John J. Bunz	Trustee	John Q. Tufts
Trustee	B. H. Hiss	Treasurer	D. A. Morse
Trustee	Arthur Jones	City Clerk	Hermann Vetter
Trustee	Otto Meyer	Marshal	Hermann Smith

Hollister (town). (Sixth class.) San Benito County.

Originally incorporated under special Act of the Legislature in 1874. Territory annexed in 1897. Incorporated under general laws in 1901. Population (census of 1900), 1,315.

President of Trustees ..... Hiram Pond
Trustee ..... L. Hutz
Trustee ..... E. E. Bolton
Trustee ..... E. J. Sparling
Trustee ..... W. V. Hollingbery
Treasurer ..... C. H. Wagner
City Clerk ..... T. E. O'Donnell
Marshal ..... I. Archibald

Hollywood (city). (Sixth class.) Los Angeles County.

Incorporated under general laws in 1903. Population (census of 1900), 300.

President of Trustees .. George H. Dunlap
Trustee ..... Henry C. Draves
Trustee ..... Henry Gordon
Trustee ..... George M. Lashley
Trustee ..... Hugh K. Vickiroy
Treasurer ..... George W. Hoover
City Clerk ..... George H. Field
Marshal ..... William C. Fry

Hornitos. Mariposa County.

Originally incorporated under special Act of the Legislature in 1861; repealed in 1868. Reincorporated under special Act of the Legislature in 1870, but not now exercising municipal functions.

Huntington Park (city). (Sixth class.) Los Angeles County.

Incorporated under general laws in 1906.

President of Trustees .... Dr. Louis Weber
Trustee ..... William Glass
Trustee ..... O. G. Jonen
Trustee ..... George E. Steel
Trustee ..... C. J. Johnson
Treasurer ..... Floyd J. North
City Clerk ..... E. R. Allen
Marshal ..... Fred E. Cremer

Imperial (city). (Sixth class.) Imperial County.

Incorporated under general laws in 1904.

President of Trustees ..... J. H. Weber
Trustee ..... F. E. Barbour
Trustee ..... W. B. Salisbury
Trustee ..... C. F. Preble
Trustee ..... C. W. Fernald
Treasurer ..... H. A. F. Miller
City Clerk ..... H. N. Dyke
Marshal ..... J. M. Keith

Jackson. (Sixth class.) Amador County.

Incorporated under general laws in 1905. Population (census of 1900), 3,000.

President of Trustees ..... V. S. Garbarini
Trustee ..... George A. Kirkwood
Trustee ..... William M. Penry
Trustee ..... William Tam
Trustee ..... Harry Leam
Treasurer ..... C. L. Culbert
City Clerk ..... L. J. Glavinovich
Marshal ..... George M. Huberty

Kelseyville (town). (Sixth class.) Lake County.

Incorporated under general laws in 1888 as a town of the sixth class. Disincorporated in 1902.

Kern (city). (Sixth class.) Kern County.

Incorporated under general laws in 1893. Territory annexed in 1902. Population (census of 1900), 1,291.

President of Trustees ..... J. L. Depauli
Trustee ..... Samuel Potts
Trustee ..... W. J. Dwyer
Trustee ..... John Haynes
Trustee ..... A. W. Snider
Attorney ..... Thomas Scott
Treasurer ..... J. F. Dugan
City Clerk ..... J. Albert Smith
Marshal ..... H. Farris

Lakeport (town). (Sixth class.) Lake County.

Incorporated under general laws in 1888. Population (census of 1900), 726.

President of Trustees ..... H. D. LaMotte
Trustee ..... J. M. Church
Trustee ..... A. H. Sparr
Trustee ..... M. Wambold
Trustee ..... C. J. Monroe
Treasurer ..... John G. Crump
City Clerk ..... H. B. Churchill
Marshal ..... R. J. Hammock

Lemoore (town). (Sixth class.) Kings County.

Incorporated under general laws in 1900. Population (census of 1900), 639.

President of Trustees	R. A. Moore	Trustee	M. C. Carter
Trustee	J. W. Belknap	Treasurer	G. Merz
Trustee	E. G. Walker	City Clerk	W. F. Holser
Trustee	F. Blakeley	Marshal	H. Dickinson

Lincoln (city). (Sixth class.) Placer County.

Incorporated under general laws in 1890. Population (census of 1900), 1,061.

President of Trustees	Galusha Gray	Trustee	J. J. Pilster
Trustee	A. J. Gladding	Treasurer	C. F. Burmann
Trustee	H. S. Williamson	City Clerk	J. Schuler
Trustee	E. J. Temple	Marshal	S. C. Lasswell

Linden (town). (Sixth class.) San Joaquin County.

Incorporated under general laws in 1893 as a town of the sixth class, but is not now exercising municipal functions.

Livermore (town). (Sixth class.) Alameda County.

Originally incorporated under special Act of the Legislature in 1876. Incorporated under general laws in 1900. Population (census of 1900), 1,493.

President of Trustees	T. E. Knox	Trustee	J. D. Ryan
Trustee	C. E. Beck	Treasurer	W. H. Taylor
Trustee	F. Mathiesen	City Clerk	A. L. Henry
Trustee	D. J. Murphy	Marshal	D. A. Smith

Lodi (city). (Sixth class.) San Joaquin County.

Original name "Mokelumne," changed to Lodi in 1874. Incorporated under general laws in 1906.

President of Trustees	Geo. E. Lawrence	Trustee	Leon Villinger
Trustee	J. M. Blodgett	Treasurer	W. H. Lorenz
Trustee	F. O. Hale	City Clerk	J. M. McMahon
Trustee	C. A. Rich	Marshal	H. B. Coleman

Lompoc (town). (Sixth class.) Santa Barbara County.

Incorporated under general laws in 1888. Population (census of 1900), 972.

President of Trustees	H. Poland	Trustee	N. L. Spanne
Trustee	James Sloan	Treasurer	C. M. Tucker
Trustee	W. H. Sudden	City Clerk	Paul Fox
Trustee	J. F. McClure	Marshal	W. S. Bland

Long Beach (city). (Sixth class.) Los Angeles County.

Originally incorporated under general laws in 1888 as a city of the sixth class. Disincorporated in 1896. Incorporated under general laws in 1897 as a city of the sixth class. Territory annexed in 1905 and 1906. Incorporated under freeholders' charter in 1907. Population (census of 1900), 2,252. Population (census of 1906), 12,591.

Election, first Tuesday in December in each odd-numbered year.

President of Trustees	T. H. Downs	Trustee	R. S. Oakford
Trustee	G. S. Benson	Treasurer	Charles L. Heartwell
Trustee	G. A. Mohrenstecher	City Clerk	Fred P. Baldwin
Trustee	S. L. Lent	Marshal	George W. Young

Lordsburg (city). (Sixth class.) Los Angeles County.

Incorporated under general laws in 1906. Population (census of 1900), 1,000.

President of Trustees	Henry L. Kuns	Trustee	Hobart M. Williams
Trustee	W. C. Hanawalt	Treasurer	J. L. Miller
Trustee	C. C. Huff	City Clerk	James A. McClellan
Trustee	Nat E. Lewis	Marshal	George E. Jones

Los Angeles (city). (1½ class.) Los Angeles County.

Originally incorporated by special Act of the Legislature in 1850; amended Stats. 1851, 1852, 1854, 1862, 1863-4, 1865-6, 1867-8, 1871-2 1873-4, 1875-6, and 1877-8. Incorporated under freeholders' charter in 1889. Territory annexed in 1895, 1896, 1899, and 1907. Charter amended in 1903 and 1905. Population (census of 1900), 102,479.

Election, first Monday in December in each even-numbered year.

Mayor	A. C. Harper	Councilman	Henry Lyon
Councilman	R. W. Dromgold	Councilman	Bernard Healy
Councilman	E. A. Clampitt	Councilman	E. L. Blanchard
Councilman	Walter J. Wren	Treasurer	C. H. Hance
Councilman	Niles Pease	City Clerk	H. J. Lelande
Councilman	A. J. Wallace	Chief of Police	Edward Kern
Councilman	H. H. Yonkin		

Los Banos. (Sixth class.) Merced County.

Incorporated under general laws in 1907. Population (census of 1900), 850.

President of Trustees	J. D. McCarthy	Trustee	W. T. White
Trustee	J. E. Place	Treasurer	S. B. Dismuke
Trustee	A. Genally	City Clerk	James J. Sweeney
Trustee	J. V. Toscano	Marshal	Joel Webb

Los Gatos (city). (Sixth class.) Santa Clara County.

Incorporated under general laws in 1887. Population (census of 1900), 1,915.

President of Trustees	T. E. Johns	Trustee	F. M. Denicksen
Trustee	W. Shorleder	Treasurer	F. F. Walkins
Trustee	B. P. Suler	City Clerk	E. A. Winning
Trustee	D. P. Simons	Marshal	E. E. Springer

Loyalton (town). (Sixth class.) Sierra County.

Incorporated under general laws in 1901. Population (census of 1900), 309.

President of Trustees	James Weston	Trustee	B. M. Wheeler
Trustee	W. O. Peck	Treasurer	W. S. Collins
Trustee	P. J. Thompson	City Clerk	W. N. Lewis
Trustee	W. D. Thorne	Marshal	B. L. Jones

Madera (city). (Sixth class.) Madera County.

Incorporated under general laws in 1907.

President of Trustees	J. G. Roberts	Trustee	C. W. Wagner
Trustee	J. L. Butin	Treasurer	N. L. Borden
Trustee	E. M. McCardle	City Clerk	Wm. C. Utter
Trustee	J. R. Richardson	Marshal	A. R. Northern

Markleeville (town). Alpine County.

Incorporated under special Act of the Legislature in 1864, but not now exercising municipal functions.

Martinez (town). (Sixth class.) Contra Costa County.

Originally incorporated under special Act of the Legislature in 1876; amended in 1878. Incorporated under general laws in 1884. Population (census of 1900), 1,380.

President of Trustees	T. A. McMahon	Trustee	H. J. Curry
Trustee	J. J. McNamara	Treasurer	W. J. Douglas
Trustee	J. V. Bertola	City Clerk	D. M. Kelly
Trustee	R. H. Ingraham	Marshal	G. B. Woolbert

Marysville (city). Yuba County.

Originally incorporated under special Act of the Legislature in 1851; amended in 1851, 1852, 1853, 1854; repealed in 1855. Reincorporated under special Act in 1855; supplemented and amended in 1855 and 1856; repealed in 1857. Reincorporated in 1857; amended in 1857, 1859, 1861, 1866, 1868, and 1872; repealed in 1875. Reincorporated under special Act of the Legislature in 1876; amended in 1878. Population (census of 1900), 3,497.

Mayor	G. W. Hall	Councilman	J. P. Herbert
Councilman	G. F. Herzog	Treasurer	W. B. Swain
Councilman	C. T. Aaron	City Clerk	James L. Hare
Councilman	Peter J. Delay	Marshal and Tax Collector	J. A. Maben

Mayfield (town). (Sixth class.) Santa Clara County.

Incorporated under general laws in 1903. Population (census of 1900), 1,290.

President of Trustees	A. B. Clark	Trustee	Joseph R. Mesa
Trustee	Alexander Peers	Treasurer	J. P. Schaefer
Trustee	Leonard Distel	City Clerk	W. H. Myrick
Trustee	Peter Towne	Marshal	Frank Forshay

Meadow Lake. Nevada County.

Incorporated under special Act of the Legislature in 1866, but is not exercising municipal functions.

Menlo Park. San Mateo County.

Incorporated under special Act of the Legislature in 1874; repealed in 1876.

Merced (city). (Sixth class.) Merced County.

Incorporated under general laws in 1889. Population (census of 1900), 1,969.

President of Trustees	W. H. Turner	Trustee	L. Henderson
Trustee	S. C. Cornell	Treasurer	J. B. Hart
Trustee	J. F. Chamberlain	City Clerk	J. D. Wood
Trustee	A. E. Howard	Marshal	J. W. Poor

Mill Valley (town). (Sixth class.) Marin County.

Incorporated under general laws in 1900. Population (census of 1900), 1,500.

President of Trustees	Wm. J. Thomas	Trustee	John W. Ames
Trustee	Charles F. Cormack	Treasurer	A. L. House
Trustee	Frank L. Gilbert	City Clerk	S. H. Roberts
Trustee	W. W. Davis	Marshal	Melvin Staples

Modesto (city). (Sixth class.) Stanislaus County.

Incorporated under general laws in 1884. Population (census of 1900), 2,024.

President of Trustees	J. R. Broughton	Trustee	G. J. Wren
Trustee	A. N. Brown	Treasurer	H. Christ
Trustee	Z. E. Drake	City Clerk and Assessor	W. O. Thompson
Trustee	Charles A. Post	Marshal	L. L. Martin

Monrovia (city). (Sixth class.) Los Angeles County.

Incorporated under general laws in 1887. Territory excluded in 1894. Population (census of 1900), 1,205.

President of Trustees	J. B. Holloway	Trustee	M. R. Williams
Trustee	C. F. Moore	Treasurer	K. E. Lawrence
Trustee	W. B. Scarborough	City Clerk	L. E. Hotchkiss
Trustee	H. S. McKee	Marshal	J. F. Miller

Monterey (city). (Sixth class.) Monterey County.

Originally incorporated under special Act of the Legislature in 1851; repealed and reënacted in 1851; repealed in 1853. Reincorporated in 1853; amended in 1857, 1862, and 1866; repealed in 1889. Incorporated under general laws in 1889. Population (census of 1900), 1,748.

President of Trustees	Will Jack	Treasurer	L. A. Schaufele
Trustee	H. J. Schaufele	City Clerk	W. E. Parker
Trustee	Chas. G. White	Marshal	Frank Machado
Trustee	M. B. Steadman	City Attorney	R. H. Willey
Trustee	A. G. Metz		

Morgan Hill (town). (Sixth class.) Santa Clara County.

Incorporated under general laws in 1906. Population (census of 1900), 600.

President of Trustees	A. S. Votaw	Trustee	C. B. Mason
Trustee	F. B. Bussing	Treasurer	Charles Stone
Trustee	George R. Lynch	City Clerk	Fred Stone
Trustee	C. H. Barret	Marshal	C. A. Stephenson

Mountain View (town). (Sixth class.) Santa Clara County.

Incorporated under general laws in 1902. Population (census of 1900), 1,090.

President of Trustees—Julius Weilheimer
Trustee—B. E. Burns
Trustee—D. B. Frink
Trustee—J. S. Mockbee
Trustee—George Swall
Treasurer—Alvin P. Rogers
City Clerk—W. A. Platt
Marshal—R. C. Waits

Napa (city). Napa County.

Originally incorporated under special Act of the Legislature in 1872–1874; amended in 1876 and 1878. Incorporated under freeholders' charter in 1893. Charter amended in 1903. Population (census of 1900), 4,036.

Election, first Monday in May in each odd-numbered year.

President of Trustees—J. A. Fuller
Trustee—C. B. Seeley
Trustee—E. G. Manasse
Trustee—Charles L. Levansaler
Trustee—J. B. Newman
Trustee—J. F. Even
Treasurer—H. H. Thompson
City Clerk—H. H. Thompson
Marshal—M. S. Thomas
City Attorney and Auditor—J. T. York
Engr. and Supt. of Sts.—O. H. Buckman

National City. (Sixth class.) San Diego County.

Incorporated under general laws in 1887. Population (census of 1900), 1,086.

President of Trustees—John G. Routson
Trustee—F. T. Moore
Trustee—George Deford
Trustee—J. Eway
Trustee—Daniel Strahl
Treasurer—W. B. Vaughan
City Clerk—George W. Grant
Marshal—Jerry C. Connell

Nevada City. Nevada County.

Originally incorporated under special Act of the Legislature in 1851; repealed in 1852. Reincorporated under special Act of the Legislature in 1856; amended in 1857, 1858, 1860, and 1870. Reincorporated under special Act of the Legislature in 1878. Population (census of 1900), 3,250.

President of Trustees—C. W. Chapman
Trustee—George Calanan
Trustee—F. M. Grissel
Trustee—Dr. J. F. Shaw
Trustee—C. E. Tegler
Treasurer—Edgar F. Hook
City Clerk—C. E. Tegler
Marshal—H. D. Shearer

Newport Beach (city). (Sixth class.) Orange County.

Incorporated under general laws in 1906.

President of Trustees—John King
Trustee—C. L. Lancaster
Trustee—A. A. Lester
Trustee—G. T. Peabody
Trustee—A. N. Smith
Treasurer—Joseph Ferguson
City Clerk—L. S. Wilkinson
Marshal—J. W. Stuckenbruk

Oakdale (city). (Sixth class.) Stanislaus County.

Incorporated under general laws in 1906. Population (census of 1900), 1,012.

President of Trustees—J. B. Stearns
Trustee—J. G. Thompson
Trustee—A. L. Gilbert
Trustee—W. R. Gray
Trustee—W. F. Wheeler
Treasurer—H. Sanders
City Clerk—R. L. Acker
Marshal—H. J. Wood

Oakland (city). Alameda County.

Originally incorporated under special Act of the Legislature in 1852. Reincorporated by special Act in 1854, and repealing Act of 1852; amended Stats. 1860, 1861, 1862, 1863, 1863–4, 1873–4, 1875–6. Territory annexed in 1888 and 1891. Incorporated under freeholders' charter in 1889. Charter amended in 1895 and 1907. Territory annexed in 1897. Population (census of 1900), 66,960.

Election, second Monday in March in each odd-numbered year.

Mayor—Frank K. Mott
City Attorney—John E. McElroy
City Engineer—F. C. Turner
City Auditor and Assessor—Geo. E. Gross
Treasurer and Tax Collector—R. B. Ayer
Councilman—Albert H. Elliot (*President*)
Councilman—George E. Aitken
Councilman—W. J. Baccus
Councilman—H. T. Burns
Councilman—Oliver Ellsworth
Councilman—Harold Everhart
Councilman—E. C. Hahn
Councilman—F. F. Jackson
Councilman—John F. Mullins
Councilman—B. H. Pendleton
Councilman—Eugene Stachler
City Clerk—Frank R. Thompson

Ocean Park (city). (Sixth class.) Los Angeles County.

Incorporated under general laws in 1904. Territory annexed in 1904 and 1905.

President of Trustees ..... Dana Burks	Trustee ..... David Evans
Trustee ..... G. M. Jones	Treasurer ..... R. A. Dallugge
Trustee ..... A. Ed. Robinson	City Clerk ..... Plez James
Trustee ..... Force Parker	Marshal ..... G. G. Watt

Oceanside (city). (Sixth class.) San Diego County.

Incorporated under general laws in 1888. Territory annexed in 1907. Population (census of 1900), 330.

President of Trustees ..... J. E. Jones	Trustee ..... Dr. W. V. Nichols
Trustee ..... J. D. Morrow	Treasurer ..... E. S. Payne
Trustee ..... E. S. Langford	City Clerk ..... H. D. Brodie
Trustee ..... J. L. Sharp	Marshal ..... G. D. Love

Ontario (city). (Sixth class.) San Bernardino County.

Incorporated under general laws in 1891. Territory annexed in 1901. Population (census of 1900), 722.

President of Trustees .. William M. Smith	Trustee ..... G. B. Sell
Trustee ..... James Kennedy	Treasurer ..... G. B. Harding
Trustee ..... W. F. Lindley	City Clerk ..... R. O. Breskenridge
Trustee ..... G. W. Russel	Marshal ..... E. M. Manis

Orange (city). (Sixth class.) Orange County.

Incorporated under general laws in 1888. Population (census of 1900), 1,216.

President of Trustees ..... D. C. Drake	Trustee ..... G. D. Toothaker
Trustee ..... S. Armor	Treasurer ..... D. C. Pixley
Trustee ..... D. F. Royer	City Clerk ..... H. Wynekess
Trustee ..... J. C. Williams	Marshal ..... Sam Jernigan

Oroville (city). (Fifth class.) Butte County.

Originally incorporated under special Act of the Legislature in 1857; amended in 1858; repealed in 1859. Incorporated under general laws in 1906. Population (census of 1900), 2,500.

President of Trustees ..... C. E. Kusel	Trustee ..... G. W. Braden
Trustee ..... E. W. Fogg	Treasurer ..... Harry Jacoby
Trustee ..... T. C. Lee	City Clerk ..... E. J. Mitchell
Trustee ..... William Kuchenmeister	Marshal ..... W. H. Toland

Oxnard (city). (Sixth class.) Ventura County.

Incorporated under general laws in 1903. Population (census of 1900), 2,000.

President of Trustees ..... S. B. Bagnall	Trustee ..... R. D. Snively
Trustee ..... B. Holst	Treasurer ..... Leon Lohmann
Trustee ..... J. Steinmiller	City Clerk ..... C. J. Elliott
Trustee ..... C. H. Bagley	Marshal ..... W. E. Kelley

Pacific Grove (city). (Sixth class.) Monterey County.

Incorporated under general laws in 1889. Population (census of 1900), 1,411.

President of Trustees ..... O. S. Trumner	Trustee ..... W. T. Hearst
Trustee ..... J. P. Pryor	Treasurer ..... T. A. Work
Trustee ..... D. T. Welch	City Clerk ..... J. R. Patrick
Trustee ..... W. H. Hill	Marshal ..... E. B. Rich

Palo Alto (town). (Sixth class.) Santa Clara County.

Incorporated under general laws in 1894. Population (census of 1900), 1,658.

President of Trustees ..... J. F. Parkinson	Trustee ..... J. F. Byxbee, Sr.
Trustee ..... George J. Carey	Treasurer ..... G. R. Parkinson
Trustee ..... Edwin Duryea, Jr.	City Clerk ..... John D. Boyd
Trustee ..... William Dean	Marshal ..... E. F. Weisshaar

Pasadena (city). (Sixth class.) Los Angeles County.

Originally incorporated under general laws in 1886 as a city of the sixth class. Incorporated under freeholders' charter in 1901. Territory annexed in 1904 and 1906. Charter amended in 1905. Population (census of 1900), 9,117.

Election, first Monday in April in each odd-numbered year.

Mayor—William Waterhouse	Councilman—W. T. Root, Sr.
Councilman—J. F. Barnes	Councilman—C. H. Towle
Councilman—Ed. R. Braley	Treasurer—Spencer M. Munson
Councilman—C. J. Crandall	City Clerk—Herman Dyer
Councilman—Fayette Dyer	Chief of Police—J. A. Pinkham
Councilman—W. B. Loughery	

Paso de Robles (city). (Sixth class.) San Luis Obispo County.

Incorporated under general laws in 1889. Population (census of 1900), 1,224.

President of Trustees—W. C. Bennett	Trustee—F. W. Keller
Trustee—H. Nelson	Treasurer—E. M. Bennett
Trustee—T. Brooks	City Clerk—M. R. Van Wormer
Trustee—A. Montieth	Marshal—B. B. Pierce

Petaluma (city). (Fifth class.) Sonoma County.

Originally incorporated under special Act of the Legislature in 1858; amended in 1859, 1862, and 1863; repealed in 1868. Reincorporated under special Act in 1868; amended in 1872, 1874, and 1876. Incorporated under general laws in 1884. Population (census of 1900), 3,871.

President of Trustees—H. P. Brainerd	Trustee—E. A. Husler
Trustee—M. Walsh	Treasurer—G. W. Lamoreaux
Trustee—P. H. Atkinson	City Clerk—A. S. Newburgh
Trustee—R. Woods	Marshal—E. C. Ward

Piedmont (town). (Fifth class.) Alameda County.

Incorporated under general laws in 1907.

President of Trustees—V. W. Gaskill	Trustee—G. Armstrong
Trustee—Hugh Craig	Treasurer—F. T. McHenry
Trustee—Miles Standish	City Clerk—James A. Ballentine
Trustee—Henry A. Butters	Marshal—Joseph Furtado

Pinole. (Sixth class.) Contra Costa County.

Incorporated under general laws in 1903. Population (census of 1900), 1,200.

President of Trustees—John P. Barrett	Trustee—John Silvas
Trustee—J. L. Walton	Treasurer—A. Greenfield
Trustee—T. J. Stats	City Clerk—E. M. Downer
Trustee—John A. Fraser	Marshal—H. S. Betz

Placerville (city). (Sixth class.) El Dorado County.

Originally incorporated under special Act of the Legislature in 1854; amended in 1857; repealed in 1859. Reincorporated in 1859; amended in 1860, 1861, and 1862; repealed in 1863. Reincorporated in 1863; amended in 1864 and 1872. Prior to incorporation in 1903 had been acting for many years under the Act of 1885 (Stats. 1885, p. 136), through a commission appointed by the Governor. Incorporated under general laws in 1903. Population (census of 1900), 1,748.

President of Trustees—Albert Shafsky	Trustee—D. G. Carr
Trustee—A. J. Sigwart	Treasurer—Max Mierson
Trustee—J. F. Lucas	City Clerk—C. H. Weatherwax
Trustee—N. Fox	Marshal—H. McBeth

Plainsburg (city). Merced County.

Incorporated under general laws in 1892. Dissolved by the Superior Court April 14, 1893.

Pleasanton (town). (Sixth class.) Alameda County.

Incorporated under general laws in 1894. Population (census of 1900), 1,100.

President of Trustees, Charles H. Schween	Trustee—James R. Cruikshank
Trustee—H. Reimers	Treasurer—Edward L. Benedict
Trustee—Joseph Nevis	City Clerk—J. H. Neal
Trustee—H. A. Sinclair	Marshal—Frank C. Nevis

Pomona (city). (Fifth class.) Los Angeles County.

Incorporated under general laws in 1888. Population (census of 1900), 5,526.

President of Trustees—L. R. Mathews	Trustee—Ira W. Lee
Trustee—Frank P. Firey	Treasurer—William Wiedman
Trustee—William T. Fleming	City Clerk—Thomas R. Trotter
Trustee—William W. Midgley	Marshal—Silas W. Wright

Porterville (city). (Sixth class.) Tulare County.

Incorporated under general laws in 1902. Population (census of 1900), 1,692.

President of Trustees—T. L. Price	Trustee—H. A. Frame
Trustee—George C. Murphy	Treasurer—B. J. Sutherland
Trustee—T. W. Howell	City Clerk—Robert Horbach
Trustee—S. A. Barber	Marshal—E. B. Isham

Potter Valley (town). (Sixth class.) Mendocino County.

Incorporated under general laws in 1890. Territory excluded in 1892. Population (census of 1900), 513.

President of Trustees—J. H. Hill	Trustee—John Hughes
Trustee—Wiley Pickel	Treasurer—John Metzner
Trustee—M. R. Bevans	City Clerk—W. V. Kilbourne
Trustee—R. W. Lamb	Marshal—Joseph Adams

Red Bluff (city). (Sixth class.) Tehama County.

Originally incorporated under special Act of the Legislature in 1876; amended in 1878 and 1891. Incorporated under general laws in 1895. Territory annexed in 1905. Population (census of 1900), 2,750.

President of Trustees—W. L. Bransford	Trustee—Jacob Landis
Trustee—Paul Stoll	Treasurer—W. B. Cahoone
Trustee—T. R. Walton	City Clerk—F. W. Decker
Trustee—C. A Lange	Marshal—S. N. Slater

Redding (city). (Sixth class.) Shasta County.

Incorporated under general laws in 1887. Population (census of 1900), 2,946.

President of Trustees—Ab Merrill	Trustee—George Groves
Trustee—M. W. Herron	Treasurer—R. G. Dunn
Trustee—Geo. H. Gronwaldt	City Clerk—T. B. Smith
Trustee—O. Gruttner	Marshal—Louis Poole

Redlands (city). (Sixth class.) San Bernardino County.

Incorporated under general laws in 1888. Territory excluded in 1904. Population (census of 1900), 4,797.

President of Trustees—J. J. Suess	Trustee—James W. Veach
Trustee—W. E. Putnam	Treasurer—A. E. Brock
Trustee—J. E. Ward	City Clerk—L. W. Clark
Trustee—W. C. Hargraves	Marshal—Will L. Fowler

Redondo Beach (city). (Sixth class.) Los Angeles County.

Incorporated under general laws in 1892. Population (census of 1900), 855.

President of Trustees—L. J. Quint	Trustee—A. J. Graham
Trustee—A. B. Steel	Treasurer—George Cate
Trustee—H. B. Ainsworth	City Clerk—S. D. Barkley
Trustee—F. A. Cleveland	Marshal—E. P. Maxey

Redwood City. (Sixth class.) San Mateo County.

Originally incorporated under special Act of the Legislature in 1868; amended in 1870 and 1872; amended and revised in 1894. Incorporated under general laws in 1897. Territory annexed in 1903. Population (census of 1900), 1,653.

President of Trustees—W. C. Havey	Trustee—Henry W. Walker
Trustee—P. J. Foley	Treasurer—Frank K. Towne
Trustee—S. J. Hynding	City Clerk—Daniel R. Scafford
Trustee—Charles Luscher	Marshal—John Christ

Richmond (town). (Sixth class.) Contra Costa County.

Incorporated under general laws in 1905.

President of Trustees.....E. J. Garrard
Trustee.....James Cruickshank
Trustee.....G. A. Follett
Trustee.....J. J. Davis
Trustee.....J. R. Nystrom
Treasurer.....W. Stairley
City Clerk.....H. H. Turley
Marshal.....J. H. Gregory

Rio Vista (town). (Sixth class.) Solano County.

Name changed from Brazos del Rio in 1861. Incorporated under general laws in 1894. Population (census of 1900), 682.

President of Trustees.....M. Christensen
Trustee.....George Thompson
Trustee.....J. E. Sullivan
Trustee.....E. J. Fraser
Trustee.....W. S. Makemson
Treasurer.....L. P. Larsen
City Clerk.....F. J. Kalber
Marshal.....Hy. Boock

Riverside (city). Riverside County.

Originally incorporated under general laws in 1883. Incorporated under freeholders' charter in 1907. Population (census of 1900), 7,900.

Election, third Tuesday in November in each odd-numbered year.

Mayor.....S. C. Evans
Councilman.....Oscar Ford (*President*)
Councilman.....Silas Masters
Councilman.....George H. Dole
Councilman.....C. D. Helmer
Councilman.....L. C. Waite
Councilman.....H. O. Reed
City Clerk.....N. A. Jacobs
City Auditor.....C. R. Stibbens
City Treasurer.....P. A. Gunsolus
Chief of Police.....W. B. Johnson

Rocklin (city). (Sixth class.) Placer County.

Incorporated under general laws in 1893. Population (census of 1900), 1,200.

President of Trustees.....E. O. Burge
Trustee.....Oscar Eliason
Trustee.....J. C. Ford
Trustee.....John Garrity
Treasurer.....O. A. Wickman
City Clerk.....John H. Gregory
Marshal.....H. C. Pockman

Sacramento (city). Sacramento County.

Originally incorporated under special Act of the Legislature in 1850; repealed in 1851. Reincorporated in 1851; amended in 1852, 1853, 1855, 1857, and 1858; repealed in 1858 and incorporated as the "City and County of Sacramento"; amended in 1859 and 1861; repealed in 1863. Reincorporated as the "City of Sacramento" in 1863; supplemented in 1864; amended in 1864, 1866, 1868, 1870, 1872, 1878, and 1889. Incorporated under freeholders' charter in 1893. Charter amended in 1905. Population (census of 1900), 29,282.

Election, first Tuesday after first Monday in November in each odd-numbered year.

Mayor.....Clinton L. White
Trustee.....George K. Rider
Trustee.....J. H. Schacht
Trustee.....James T. Murphy
Trustee.....E. P. Hammond
Trustee.....M. J. Burke
Trustee.....B. F. Catlett
Trustee.....H. A. Nauman
Trustee.....O. G. Hopkins
Trustee.....E. J. Carragher
Treasurer.....Chas. M. Prodger
Auditor and Assessor.....F. W. Carey
City Collector.....L. H. Spalding
City Clerk.....M. J. Desmond
City Attorney.....S. Luke Howe
City Justice.....John C. March
Chief of Police.....John Denny

Salinas (city). Monterey County.

Originally incorporated under special Act of the Legislature in 1874; repealed and reincorporated in 1876. Incorporated under freeholders' charter in 1903. Population (census of 1900), 3,304.

Election, first Monday in June in each odd-numbered year.

Mayor.....Thomas Renison
Councilman.....J. W. Sholcke
Councilman.....H. A. Hunter
Councilman.....W. V. Duncan
Councilman.....O. M. Hiserman
Councilman.....P. Steigelman
Councilman.....W. A. Anderson
Councilman.....A. M. Carpenter
Councilman.....F. C. Rounds
Treasurer.....W. M. Vanderhust
City Clerk and Assessor.....John J. Kelly

San Anselmo (town). (Sixth class.) Marin County.

Incorporated under general laws in 1907.

President of Trustees.....W. E. Jones
Trustee.....D. Lindsey
Trustee.....W. J. Raubinger
Trustee.....F. J. Crisp
Trustee.....J. I. Taylor
Treasurer.....J. B. Queen
City Clerk.....A. A. Moore
Marshal.....G. A. Martin

San Bernardino (city). (Fifth class.) San Bernardino County.

Originally incorporated in 1854; repealed in 1863. Incorporated under general laws in 1886 as a town of the fifth class. Territory annexed in 1891. Incorporated under freeholders' charter in 1905.

Election, second Monday in April, 1907, and every four years thereafter, except Mayor, whose term of office is two years.

Mayor.....J. J. Hanford
Councilman.....H. W. Hagerman
Councilman.....J. D. McDonald
Councilman.....W. E. Irving
Councilman.....D. G. Grovesnor
Councilman.....R. F. Garner
City Clerk.....Harry Allison
Chief of Police.....F. W. Seccombe

San Buenaventura (city). (Fifth class.) Ventura County.

Originally incorporated under special Act of the Legislature in 1866. Reincorporated in 1874. Reincorporated and boundaries changed in 1876; amended in 1878. Incorporated under general laws in 1905. Territory annexed in 1906. Population (census of 1900), 2,470. Population (official census of 1905), 3,118.

President of Trustees...William McGuire
Trustee.....W. L. Lewis
Trustee.....F. P. Shaw
Trustee.....Charles Sewell
Trustee.....William Hamilton
Treasurer.....C. B. McDonell
City Clerk.....E. W. R. Isensee
Marshal.....W. H. Russell
City Attorney.....Merle J. Rogers

San Diego (city). San Diego County.

Originally incorporated under special Act of the Legislature in 1850; repealed in 1852. Reincorporated in 1872; repealed in 1876. Reincorporated in 1876; amended in 1889. Reorganized in 1886 as a city of the fifth class. Incorporated under freeholders' charter in 1889. Territory excluded in 1890. Charter amended in 1901 and 1905. Population (census of 1900), 17,700.

Election, first Tuesday after first Monday in April in each odd-numbered year.

Mayor.....John F. Forward
Councilman.....A. E. Dodson
Councilman.....J. E. Connell
Councilman.....W. H. Palmer
Councilman.....Charles Kelly
Councilman.....George McNeill
Councilman.....L. A. Creelman
Councilman.....George F. Mahler
Councilman.....Percival E. Woods
Councilman.....F. J. Goldkamp
Treasurer.....Claude Woolman
City Clerk.....J. T. Butler

San Francisco (city).

Originally incorporated in 1850; repealed and reincorporated in 1851; repealed and reincorporated in 1855; amended in 1855; repealed in 1856. Consolidated in 1856; amended in 1857, 1859, 1861, 1862, 1863, 1866, 1868, 1870, 1872, and 1878. Incorporated under freeholders' charter in 1899; charter amended in 1903 and extra session in 1907.

Election, first Tuesday after first Monday in November in each odd-numbered year.

(For officers, see City and County of San Francisco, pages 265 to 274.)

San Jacinto (city). (Sixth class.) San Diego County.

Incorporated under general laws in 1888. Population (census of 1900), 583.

President of Trustees.....E. T. Tanner
Trustee.....J. E. Dunham
Trustee.....H. A. Clark
Trustee.....Charles Long
Trustee.....S. Bish
Treasurer.....J. W. Ryan
City Clerk.....J. A. Hudson
Marshal.....R. M. McKim

San Jose (city). Santa Clara County.

First incorporated in 1850; amended in 1851, 1853, and 1854; repealed and reincorporated in 1857; amended in 1858; repealed and reincorporated in 1859; amended in 1860,

1862, and 1864; repealed and reincorporated in 1866; repealed and reincorporated in 1872; repealed and reincorporated in 1874; amended in 1876, 1878, and 1891. Incorporated under freeholders' charter in 1897; charter amended in 1901 and 1903. Population (census of 1900), 21,500. Population (census taken according to State law), 30,000.

Election, third Monday in May in each even-numbered year.

Mayor—H. D. Mathews	Councilman—Elmer E. Chase
Councilman—John F. Carey	Treasurer—Charles J. Lightston
Councilman—Wesley Pieper	City Clerk—Roy E. Walter
Councilman—Theodore Brohaska	Chief of Police—Thomas W. Carroll
Councilman—Walter G. Mathewson	

San Juan (town). (Sixth class.) San Benito County.

Originally incorporated under special Act of the Legislature in 1870. Incorporated under general laws in 1896. Population (census of 1900), 449.

President of Trustees—C. T. Bigley	Trustee—Maurice Sullivan
Trustee—A. Taix, Sr.	Treasurer—A. Taix, Jr.
Trustee—Joseph Willcox	City Clerk—W. E. Hodges
Trustee—W. S. Haydon	Marshal—Fred Perez

San Leandro (town). (Sixth class.) Alameda County.

Originally incorporated under special Act of the Legislature in 1872; revised in 1874. Incorporated under general laws in 1892. Population (census of 1900), 2,253.

President of Trustees—J. J. Gill	Trustee—F. B. Eber
Trustee—Ed. Hoerst	Treasurer—Ferdinand Meyers
Trustee—J. M. Santana	City Clerk—L. J. Martin
Trustee—C. L. Best	Marshal—M. Geisenhofer

San Luis Obispo (city). (Sixth class.) San Luis Obispo County.

Originally incorporated under special Act of the Legislature in 1856; repealed in 1858. Reincorporated in 1863; amended in 1870. Reincorporated in 1872; amended in 1872 and 1874. Reincorporated in 1876; amended in 1878. Incorporated under general laws in 1884. Population (census of 1900), 3,022. Population (census of 1906), 4,605.

President of Trustees—F. C. Cherry	Trustee—R. Leland
Trustee—P. J. McCaffrey	Treasurer—J. E. Lewis
Trustee—L. Albert	City Clerk—George W. Robbins
Trustee—A. J. Pinho	Marshal—W. G. Johnson

San Mateo (city). (Sixth class.) San Mateo County.

Incorporated under general laws in 1894. Population (census of 1900), 1,832.

President of Trustees—Wm. H. Brown	Trustee—H. Krager
Trustee—Geo. A. Kertell	Treasurer—Henry W. Hagan
Trustee—H. F. Gittings	City Clerk—R. H. Jury
Trustee—M. J. Powers	Marshal—M. F. Boland

San Pedro (city). (Fifth class.) Los Angeles County.

Incorporated under general laws in 1888 as a city of the sixth class. Reincorporated in 1905 as a city of the fifth class. Territory annexed in 1899, 1905, 1906, and 1907. Population (census of 1900), 1,787. Population (census of 1906), 5,618.

President of Trustees—James Weir	Trustee—Karl Shomtem
Trustee—N. W. Tilton	Treasurer—J. A. Weldt
Trustee—Geo. H. Peck	City Clerk—H. Stieglitz
Trustee—R. W. Hill	Marshal—Ben M. Baker

San Rafael (city). (Sixth class.) Marin County.

Originally incorporated under special Act of the Legislature in 1874; amended in 1878. Incorporated under general laws in 1889. Population (census of 1900), 3,879.

President of Trustees—Matt J. Pedrotti	Trustee—James Begley
Trustee—James H. Follis	Treasurer—Arthur E. Scott
Trustee—John M. Foge	City Clerk—Eugene W. Smith
Trustee—John B. Lovell	Marshal—John E. Healy

Santa Ana (city). (Fifth class.) Orange County.

Originally incorporated under general laws in 1886 as a town of the sixth class. Reorganized under general laws in 1888. Territory annexed in 1888. Population (census of 1900), 4,933.

President of Trustees....John McFadden
Trustee.....J. Wiley Harris
Trustee.....R. J. Thompson
Trustee.....V. E. Blodgett
Trustee.....Charles McNaught
Treasurer.....H. D. Connell
City Clerk.....Ed Tedford
Marshal.....L. M. Edwards

Santa Barbara (city). Santa Barbara County.

Originally incorporated under special Act of the Legislature in 1850; supplemented in 1852 and 1858; repealed and reincorporated in 1860; amended in 1860; repealed and reincorporated in 1861; repealed and reincorporated in 1864; amended in 1870 and 1872. Reincorporated in 1874; amended in 1876, 1878, and 1887. Incorporated under freeholders' charter in 1899. Territory annexed in 1903. Charter amended in 1905. Population (census of 1900), 6,587.

Election, first Tuesday in December in each odd-numbered year.

Mayor.....Elmer J. Boeseke
City Clerk and ex-officio Auditor and Assessor.....Alfred Davis
City Treasurer and ex-officio Tax Collector.....William R. Kearney
City Attorney.....W. P. Butcher
Councilman.....W. T. McKnight
Councilman.....M. C. Faulding
Councilman.....E. E. Arellanes
Councilman.....E. G. Dodge
Councilman.....J. Will Smith
Councilman.....S. T. Ricketts
Councilman.....C. M. Gidney

Santa Clara (town). Santa Clara County.

Incorporation legalized in 1856. Reincorporated in 1866 and 1872; amended in 1874. Population (census of 1900), 3,650.

President of Trustees.....D. O. Druffel
Trustee.....C. E. Adams
Trustee.....M. Vargas
Trustee.....J. C. McPherson
Trustee.....J. J. Eberhard
Treasurer.....A. V. Fatjo
City Clerk.....G. J. Fenton
Marshal.....P. J. Walsh

Santa Cruz (city). Santa Cruz County.

Originally incorporated under special Act of the Legislature in 1866; amended in 1870; supplemented in 1870 and 1872. Reincorporated in 1876; supplemented in 1878. Territory annexed in 1905. Incorporated under freeholders' charter in 1907. Population (census of 1900), 5,659.

Election, second Monday in April in each odd-numbered year.

Mayor.....S. A. Palmer
Councilman.....Hiram F. Faneuf
Councilman.....Henry Willey
Councilman.....Fred R. Howe
Councilman.....J. B. Maher
Councilman.....Frank K. Roberts
Councilman.....J. A. Pilkington
Councilman.....Philip Hynes
Treasurer.....F. W. Lucas
City Clerk.....J. L. Wright
Chief of Police.....John E. Armstrong

Santa Maria. (Sixth class.) Santa Barbara County.

Incorporated under general laws in 1905. Population (census of 1900), 1,200.

President of Trustees.....A. W. Cox
Trustee.....Samuel Fleisher
Trustee.....R. Hart
Trustee.....W. C. Oakley
Trustee.....William Mead
Treasurer.....M. Thornburg
City Clerk.....George Black
Marshal.....G. L. Blosser

Santa Monica (city). (Fifth class.) Los Angeles County.

Originally incorporated under general laws in 1886 as a town of the sixth class. Reincorporated in 1902 as a city of the fifth class. Territory annexed in 1905 and 1906. Incorporated under freeholders' charter in 1907. Population (census of 1900), 3,500. Population (census of 1905), 7,223.

Election, first Tuesday in December in each odd-numbered year.

Mayor.....T. H. Dudley
Councilman, 1st Ward.....George D. Snyder
Councilman, 2d Ward.....R. W. Armstrong
Councilman, 3d Ward.....A. S. Reel
Councilman, 4th Ward.....Alf. Morris
Councilman, 5th Ward.....H. L. Coffman
Treasurer.....Ralph Bane
City Clerk.....J. C. Hemingway
Chief of Police.....M. K. Barretto

Santa Paula (city). (Sixth class.) Ventura County.

Incorporated under general laws in 1902. Population (census of 1900), 2,301.

President of Trustees	John Irwin	Trustee	William Reese
Trustee	S. R. Jenkins	Treasurer	A. L. Shively
Trustee	S. G. Brooks	City Clerk	A. W. Elliott
Trustee	William Stein	Marshal	M. F. Sawyer

Santa Rosa (city.) Sonoma County.

Incorporation legalized in 1868. Boundaries changed in 1870. Reincorporated in 1872 as a town; amended in 1874; amended and reincorporated as the "City of Santa Rosa" in 1876. Incorporated under freeholders' charter in 1905. Population (census of 1900), 6,673.

Election, first Tuesday in April in each even-numbered year.

Mayor	John P. Overton	Councilman	R. L. Johnston
Councilman	W. D. Reynolds	Councilman	L. W. Burris
Councilman	J. M. Donahue	City Clerk	C. D. Clawson
Councilman	J. F. Wallace	Chief of Police	F. J. Rushmore
Councilman	J. W. Hall		

Sausalito (city). (Sixth class.) Marin County.

Incorporated under general laws in 1893. Population (census of 1900), 1,628.

President of Trustees	Jacques Thomas	Treasurer	J. V. Silva
Trustee	W. J. Martin	City Clerk	John E. Kipp
Trustee	E. H. Shoemaker	Marshal	John A. Hannon
Trustee	F. D. Linsley	Town Attorney	O. F. Meldon
Trustee	L. C. Pistolesi	Town Engineer	A. E. Roberts

Sawtelle (city). (Sixth class.) Los Angeles County.

Incorporated under general laws in 1906.

President of Trustees	C. J. Nellis	Trustee	E. E. Mudge
Trustee	A. J. Stoner	Treasurer	George W. Wiseman
Trustee	J. E. Osburn	City Clerk	Leroy S. Fallis
Trustee	F. C. Langdon	Marshal	J. P. Keener

Sebastopol (town). (Sixth class.) Sonoma County.

Incorporated under general laws in 1902. Population (census of 1900), 983.

President of Trustees	A. H. Laton	Trustee	G. A. Strout
Trustee	Charles Burroughs	Treasurer	W. W. Monroe
Trustee	F. B. Wetherbee	City Clerk	J. W. Threlfall
Trustee	C. T. Snow	Marshal	F. R. Matthews

Selma (town). (Sixth class.) Fresno County.

Incorporated under general laws in 1893. Population (census of 1900), 1,083.

President of Trustees	J. M. Byrne	Trustee	E. Poulson
Trustee	R. G. Wildey	Treasurer	D. S. Snodgrass
Trustee	W. C. Freeland	City Clerk	J. L. Mitchell
Trustee	A. A. Rowell	Marshal	E. E. Wright

Sierra Madre (city). (Sixth class.) Los Angeles County.

Incorporated under general laws in 1907.

President of Trustees	C. W. Jones	Trustee	J. C. Pegler
Trustee	E. W. Camp	Treasurer	L. C. Torrance
Trustee	J. Krafft	City Clerk	J. J. Graham
Trustee	N. H. Hosmer	Marshal	W. P. Caley

Sisson. (Sixth class.) Siskiyou County.

Incorporated under general laws in 1905.

President of Trustees	Joseph Amann	Trustee	H. F. Rostel
Trustee	J. N. Durney	Treasurer	E. T. Keyser
Trustee	Manuel Perry	City Clerk	Wm. B. Hunt
Trustee	J. W. Rinckel	Marshal	W. M. Pence

Sonoma. (Sixth class.) Sonoma County.

Originally incorporated under special Act of the Legislature in 1850; repealed in 1862. Incorporated under general laws in 1883. Population (census of 1900), 652.

President of Trustees.....G. H. Hotz
Trustee.....George Breitenbach
Trustee.....R. A. McDonell
Trustee.....H. F. Bates
Trustee.....John D. Wagnon
Treasurer.....Jesse Burris
City Clerk.....Joseph B. Small
Marshal.....Jas. H. Albertson

Sonora (city). (Sixth class.) Tuolumne County.

Originally incorporated under special Act of the Legislature in 1851; amended in 1854; repealed and reincorporated in 1855; supplemented in 1857; amended in 1858 and 1860. Reincorporated in 1862; amended in 1863, 1870, and 1876. Repealed and reincorporated in 1878; supplemented in 1878. Boundaries defined in 1861 and 1872. Incorporated under general laws in 1890. Population (census of 1900), 1,922.

President of Trustees.....C. H. Borden
Trustee.....N. L. Knudsen
Trustee.....Fred Sutton
Trustee.....F. J. Rolph
Trustee.....C. F. Brusie
Treasurer.....G. E. Elsbree
City Clerk.....G. B. Morrow
Marshal.....W. H. Dennis

South Pasadena (city). (Sixth class.) Los Angeles County.

Incorporated under general laws in 1888. Territory excluded in 1889. Population (census of 1900), 1,001.

President of Trustees.....R. W. Pridham
Trustee.....L. Hargrave
Trustee.....W. F. Axtman
Trustee.....H. A. Perkins
Trustee.....Chas. N. Taylor
Treasurer.....Geo. W. Wilson
City Clerk.....Alexis Hinckley
Marshal.....M. B. Reid

St. Helena (town). (Sixth class.) Napa County.

Originally incorporated under special Act of the Legislature in 1876; amended in 1876. Incorporated under general laws in 1887 as a town of the sixth class. Reorganized under general laws in 1888; again reorganized in 1889. Population (census of 1900), 1,582.

President of Trustees.....G. W. Schmidt
Trustee.....A. Forni
Trustee.....F. W. Kohler
Trustee.....F. W. Graf
Trustee.....S. A. Pritchard
Treasurer.....W. A. Elgin
Town Clerk.....Otto Behrns
Marshal.....M. Dockery

Stockton (city). San Joaquin County.

Originally incorporated under special Act of the Legislature in 1852; amended in 1853; repealed and reincorporated in 1857; amended in 1857 and 1859; repealed and reincorporated in 1862; amended in 1866 and 1870; repealed and reincorporated in 1870; repealed and reincorporated in 1872; amended in 1874, 1876, and 1878. Incorporated under general laws in 1884. Incorporated under freeholders' charter in 1889. Charter amended in 1905. Population (census of 1900), 17,506.

Election, third Tuesday in May in each odd-numbered year.

Mayor.....George F. Hudson
Councilman.....Mike Brisco
Councilman.....Francis Cutting
Councilman.....J. M. Gall
Councilman.....G. H. Heimann
Councilman.....Robert Inglis
Councilman.....H. J. Matthews
Councilman.....H. J. O'Keefe
Councilman.....W. T. Shepard
Treasurer.....T. N. Moore
City Clerk.....A. C. Russell
Chief of Police.....Frank Briare

Suisun City (town). (Sixth class.) Solano County.

Incorporated under general laws in 1884. Population (census of 1900), 625.

President of Trustees, Charles E. Mayfield
Trustee.....Henry Bird
Trustee.....John T. Cooper
Trustee.....E. D. Holly
Trustee.....George L. Nelson
Treasurer.....J. Lenahan
City Clerk.....F. William Gabriel
Marshal.....James F. Shields

Susanville (town). (Sixth class.) Lassen County.

Incorporated under general laws in 1900. Population (census of 1900), 570.

President of Trustees	E. A. Martin	Trustee	G. N. McDow
Trustee	George E. Winchester	Treasurer	J. B. Spalding
Trustee	F. M. Ward	City Clerk	R. E. Bangham
Trustee	A. K. Philbrook	Marshal	A. E. Long

Tehama. (Sixth class.) Tehama County.

Incorporated under general laws in 1906. Population (census of 1900), 475.

President of Trustees	John Simpson	Trustee	M. W. Muller
Trustee	David Small	Treasurer	George C. Simpson
Trustee	A. P. Tarter	City Clerk	Thomas Simmons
Trustee	N. E. Rogers	Marshal	John E. Hall

Tulare (city). (Fifth class.) Tulare County.

Incorporated under general laws in 1888. Population (census of 1900), 2,216.

President of Trustees	H. C. Heitzeg	Trustee	F. T. Billing
Trustee	W. F. Ingwerson	Treasurer	L. L. Abercrombie
Trustee	C. L. Smith	City Clerk	E. Oakford
Trustee	I. B. Hunsaker	Marshal	Court Smith

Ukiah (city). (Sixth class.) Mendocino County.

Originally incorporated under special Act of the Legislature in 1876. Incorporated under general laws in 1885. Reorganized under general laws in 1886. Territory annexed in 1890. Population (census of 1900), 1,850.

President of Trustees	T. J. Weldon	Trustee	T. A. Lucas
Trustee	W. H. Miller	Treasurer	T. M. Cleland
Trustee	H. B. Smith	City Clerk	Lee Cunningham
Trustee	H. Marks	Marshal	W. De Merritt

Upland (city). (Sixth class.) San Bernardino County.

Incorporated under general laws in 1906. Population (census of 1900), 1,500.

President of Trustees	Chas. Ruedy	Trustee	Kirk Vernon
Trustee	A. P. Harwood	Treasurer	M. F. Palmer
Trustee	G. A. Hanson	City Clerk	R. C. Norton
Trustee	Josiah Dundas	Marshal	J. F. Sawyer

Vacaville (town). (Sixth class.) Solano County.

Incorporated under general laws in 1892. Population (census of 1900), 1,220.

President of Trustees	S. P. Dobbins	Trustee	J. H. Wooden
Trustee	W. B. Parker	Treasurer	Edw. Fisher
Trustee	F. B. McKevit	City Clerk	E. U. Manuel
Trustee	W. E. Lawrence	Marshal	R. Cannon

Vallejo (city). Solano County.

Originally incorporated under special Act of the Legislature in 1866 as the Town of Vallejo; repealed and reincorporated as the City of Vallejo in 1868; repealed and reincorporated in 1872; amended in 1872, 1874, 1876, and 1878. Incorporated under freeholders' charter in 1899. Charter amended in 1907. Population (census of 1900), 7,965.

Election, first Monday in March in each even-numbered year.

Mayor	J. J. Madigan	Trustee	J. M. Tregaskis
Trustee	J. E. Brownlie	Treasurer	Geo. H. Warford
Trustee	J. F. Deininger	City Clerk	J. F. Cunningham
Trustee	J. F. O'Rielly	Chief of Police	W. T. Stanford
Trustee	R. O. Pierce		

Vernon (city). (Sixth class.) Los Angeles County.

Incorporated under general laws in 1905.

President of Trustees	W. S. Holland	Trustee	(Vacancy.)
Trustee	Wm. Stevens	Treasurer	H. Schidler
Trustee	J. J. Furlong	City Clerk	T. J. Furlong
Trustee	J. B. Lewis	Marshal	T. W. Carr

Visalia (city). (Fifth class.) Tulare County.

Originally incorporated under special Act of the Legislature in 1874; amended in 1876. Territory annexed in 1889. Incorporated under general laws in 1900. Population (census of 1900), 3,085.

President of Trustees—A. R. Orr
Trustee—L. A. Dollner
Trustee—H. Askins
Trustee—L. Lucier
Trustee—J. F. Jordan
Treasurer—S. Mitchel
City Clerk—M. J. Byrnes
Marshal—W. F. Devall

Watsonville (city). Santa Cruz County.

Originally incorporated under special Act of the Legislature in 1868; amended in 1874, 1876, and 1878. Incorporated under general laws in 1889. Incorporated under freeholders' charter in 1903. Territory annexed in 1907. Population (census of 1900), 3,528.

Election, second Monday in May in each odd-numbered year.

Mayor—W. A. Trafton
Alderman—C. O. Briggs
Alderman—T. J. Horgan
Alderman—J. I. King
Alderman—C. E. Martinelli
Alderman—J. E. Ostrander
Alderman—W. F. Palmtag
Alderman—O. S. Tuttle
Alderman—H. C. Weisenberger
Treasurer—H. Hetherington
City Clerk—S. W. Coffman
Chief of Police—F. A. Rassette

Watts (city). (Sixth class.) Los Angeles County.

Incorporated under general laws in 1907.

President of Trustees—J. F. Donohue
Trustee—Z. Towne
Trustee—J. Hurley
Trustee—W. H. Turner
Trustee—William Diller
Treasurer—F. M. Anderson
City Clerk—Frederick J. Rorke
Marshal—M. M. Collins

Wheatland (town). (Sixth class.) Yuba County.

Originally incorporated under special Act of the Legislature in 1874; amended in 1876 and 1878. Incorporated under general laws in 1891. Population (census of 1900), 501.

President of Trustees—A. Riechers
Trustee—A. K. Dam
Trustee—W. N. Rich
Trustee—S. D. Hicks
Trustee—W. H. Niemeyer
Treasurer—A. C. Stagner
City Clerk—E. E. Monson
Marshal—F. W. Anderson

Whittier (city). (Sixth class.) Los Angeles County.

Incorporated under general laws in 1898. Territory excluded in 1901 and 1907. Population (census of 1900), 1,590.

President of Trustees—C. C. Buffington
Trustee—Wallace Gregg
Trustee—J. H. Gwin
Trustee—C. Trueblood
Trustee—J. S. Todd
Treasurer—E. S. Chase
City Clerk—Walter E. Butler
Marshal—R. B. Way

Willits (town). (Sixth class.) Mendocino County.

Incorporated under general laws in 1888. Territory excluded in 1906. Population (census of 1900), 791.

President of Trustees—Gordon Baechtel
Trustee—James A. Joyce
Trustee—G. A. Sacry
Trustee—William Williams
Trustee—Robert Dryden
Treasurer—W. H. Baechtel
City Clerk—H. F. Kenworthy
Marshal—A. J. Smith
City Attorney—E. F. Swortfiguer

Willows (town). (Sixth class.) Glenn County.

Incorporated under general laws in 1886. Population (census of 1900), 893.

President of Trustees—Z. T. Cowart
Trustee—F. G. Crawford
Trustee—O. E. Schnurbusch
Trustee—Jos. Rainville
Trustee—F. X. Tremblay
Treasurer—L. A. Stephens
City Clerk—E. M. Garrison
Marshal—Thos. Kinkade

Wilmington (city). (Sixth class.) Los Angeles County.

Name changed from "New San Pedro" in 1863. Originally incorporated under special Act of the Legislature in 1872; amended in 1872; repealed in 1887. Incorporated under general laws in 1905.

President of Trustees—H. E. Gannaway
Trustee—Geo. Johnson
Trustee—Eric Schedin
Trustee—J. P. Sylva
Treasurer—F. S. Cary
City Clerk—D. R. Woods
Marshal—E. H. Breen

Winters (town). (Sixth class.) Yolo County.

Incorporated under general laws in 1898. Population (census of 1900), 785.

President of Trustees—D. O. Judy
Trustee—Jno. McCanbrey
Trustee—E. Ireland
Trustee—Alex Ritchie
Trustee—T. H. Fenley
Treasurer—M. Nathan
City Clerk—E. J. Rader
Marshal—A. L. Marshall

Woodland (city). (Fifth class.) Yolo County.

Originally incorporated under special Act of the Legislature in 1874; amended in 1876 and 1878. Incorporated under general laws in 1890. Population (census of 1900), 2,886.

President of Trustees—J. R. Mitchell
Trustee—W. H. Curson
Trustee—W. S. White
Trustee—W. A. Boots
Trustee—Theo. Muegge
Treasurer—Lawrence Stephens
City Clerk—Charles W. Pickard
Marshal—Samuel A. Leach

Yreka (town). (Sixth class.) Siskiyou County.

Originally incorporated under special Act of the Legislature in 1857; amended in 1860. Incorporated under general laws in 1888. Population (census of 1900), 1,263.

President of Trustees—C. H. Morrison
Trustee—J. E. Turner
Trustee—P. O. Le May
Trustee—P. J. Chappell
Trustee—M. E. Buckner
Treasurer—Maurice Renner
City Clerk—U. F. Brown
Marshal—James S. Nalley

LEGISLATIVE DEPARTMENT.

UNITED STATES SENATORS.

Salary, $7,500 and mileage.

Name.	Residence.	Term Expires.
George C. Perkins (R.)	Oakland	March, 1909
Frank P. Flint (R.)	Los Angeles	March, 1911

REPRESENTATIVES IN CONGRESS.

Salary, $7,500 and mileage.

District.	Name.	Residence.	Term Expires.
First District	W. F. Englebright (R.)	Nevada City	March, 1909
Second District	Duncan E. McKinlay (R.)	Santa Rosa	March, 1909
Third District	Joseph R. Knowland (R.)	Alameda	March, 1909
Fourth District	Julius Kahn (R.)	San Francisco	March, 1909
Fifth District	E. A. Hayes (R.)	San José	March, 1909
Sixth District	James C. Needham (R.)	Modesto	March, 1909
Seventh District	James McLachlan (R.)	Los Angeles	March, 1909
Eighth District	S. C. Smith (R.)	Bakersfield	March, 1909

THE STATE LEGISLATURE.

The Legislature of California convenes in regular session, in the State Capitol at Sacramento, on the first Monday after the first day of January, in the odd-numbered years. It is divided into two houses, called the Senate and the Assembly. Senators are elected for four years—those from the even-numbered districts and those from the odd-numbered districts being elected alternately every two years. Members of the Assembly are elected every two years.

The Senate is composed of forty members, presided over by the Lieutenant-Governor, who is ex officio President of the Senate. Senators receive $8 per diem for sixty days, the constitutional limit of each session of the Legislature. The President of the Senate receives $10 per diem for the same period.

The Assembly is composed of eighty members, presided over by a Speaker, elected from their own number. The compensation of Members of the Assembly is the same as that of Senators. The per diem of the Speaker is $10.

In addition to their per diem, Senators and Members of the Assembly receive as mileage ten cents per mile from their places of residence to Sacramento, and return, and are allowed for contingent expenses not exceeding $25 at each session of the Legislature.

Following is a list of Senators and Assemblymen for the thirty-seventh session of the Legislature, convened January 7, 1907, and adjourned March 12, 1907; also the statutory officers and other employés of the same session:

Photo by Hodson.

Owing to extensive repairs to and remodeling of the State Capitol, the Legislature of 1907 convened in Redmen's Building.

STATE SENATORS—THIRTY-SEVENTH SESSION, 1907.

Salary, $8.00 per day during session, not exceeding sixty days.

Dis.	Name.	Politics.	Counties.	Postoffice Address.
39	Anderson, John N.	R	Riverside, Orange	Santa Ana
24	Anthony, Marc	R, D, U	San Francisco	966 Market st., S. F.
14	Bates, J. C.	R	Alameda	Alameda
36	Bell, Charles W.	NP, D	Los Angeles	Pasadena
9	Belshaw, Charles M.	R	Contra Costa, Marin	Antioch
28	Black, Marshall	R	Santa Clara	Palo Alto
6	Boynton, A. E.	R	Butte, Sutter, Yuba, Yolo	Oroville
35	Broughton, H. A.	R	Los Angeles	4450 20th st., S. F.
10	Caminetti, A.	D	Alpine, Amador, Calaveras, El Dorado, Mono	Jackson
37	Carter, Henry E.	R	Los Angeles	211½ W. 2d st., Los A.
26	Cartwright, G. W.	D	Fresno	Fresno
12	Curtin, J. B.	D	Madera, Mariposa, Merced, Stanislaus, Tuolumne	Sonora
33	Greenwell, C. B.	R	Santa Barbara, Ventura	Santa Barbara
22	Hartman, Gus	R, UL	San Francisco	2673½ Mission st., S. F.
3	Irish, John B.	R	Nevada, Placer, Plumas, Sierra	Downieville
23	Keane, George B.	R	San Francisco	Laguna & Grove sts., S. F.
20	Kennedy, T. J.	D	San Francisco	12 Ford st., San Fran.
16	Leavitt, Frank W.	R	Alameda	928 Linden st., Oakl'd
15	Lukens, G. Russell	R	Alameda	1362 Jackson st, Oakl'd
31	Lynch, Henry W.	R	S. L. Obispo, Monterey, S Benito	Lynch, Cal.
17	Markey, Frank A.	R	San Francisco	4620 18th st., S. F.
13	Mattos, J. G., Jr.	R	Alameda	Centerville
38	McCartney, H. S. G.	R	Los Angeles	934 W. 18th st., L. A.
7	McKee, James A.	R	Sacramento	Elks' Hall, Sacramento
32	Miller, E. O.	D	Kern, Kings, Tulare	Visalia
11	Muenter, A. E.	R	San Joaquin	Int. Rev. Office, S. F.
25	Nelson, John H.	R	San Francisco	2308 Filbert st., S. F.
8	Price, W. F.	R	Sonoma	Santa Rosa
29	Rambo, S. H.	R	San Mateo, Santa Cruz	Boulder Creek
18	Reily, D. J.	R, UL	San Francisco	440 Fair Oaks st., S. F.
1	Rolley, George T.	R	Del Norte, Humboldt, Tehama, Trinity	Eureka
5	Rush, B. F.	R	Napa, Solano	Suisun
4	Sanford, J. B.	D	Colusa, Glenn, Lake, Mendocino	Ukiah
34	Savage, William H.	R	Los Angeles	San Pedro
27	Walker, George S.	R	Santa Clara	Los Gatos
2	Weed, Abner	R	Lassen, Modoc, Shasta, Siskiyou	Weed Station
19	Welch, Richard J.	R	San Francisco	1033½ Shotwell st., S. F.
30	Willis, Henry M.	R	San Bernardino, Inyo	Redlands
21	Wolfe, Edward I.	R	San Francisco	1325 Octavia st., S. F.
40	Wright, Leroy A.	R	San Diego	San Diego

Republicans	30	Democrats	6
Republican and Democrat	1	Republicans and Union Labor	2
Non-Partisan and Democrat	1		

POLITICAL COMPLEXION OF HOLDOVER SENATORS.

Name.	Politics.	District.	Name.	Politics.	District.
Anthony, Marc	R, D&UL	24th	Leavitt, F. W.	R	16th
Bates, J. C.	R	14th	McCartney, H. S. G.	R	38th
Bell, Charles W.	N P & D	36th	Miller, E. O.	D	32d
Black, Marshall	R	28th	Price, W. F.	R	8th
Boynton, A. E.	R	6th	Reily, D. J.	R & U L	18th
Caminetti, A.	D	10th	Sanford, J. B.	D	4th
Cartwright, George W.	D	26th	Savage, William H.	R	34th
Curtin, J. B.	D	12th	Weed, A.	R	2d
Hartman, Gus	R & U L	22d	Willis, Henry M.	R	30th
Kennedy, T. J.	D	20th	Wright, Leroy A.	R	40th

Republicans	10	Democrats	6
Republicans and Union Labor	2	Republican, Democrat and Union Labor	1
Non-Partisan and Democrat	1		

OFFICERS AND ATTACHES OF THE SENATE—THIRTY-SEVENTH SESSION, 1907.

Name.	Office.	Per Diem.	Name.	Office.	Per Diem.
Warren R. Porter	President	$10 00	C. E. Canfield	History Clerk	$6 00
E. Harriott	Secretary to Pres.	6 00	A. H. White	Asst. History Clerk	5 00
Edward I. Wolfe	President pro tem.	8 00	L. A. Pfeiffer	Eng. & Enr. Clerk	6 00
Rev. C. H. Darling	Chaplain	4 00	Mrs. M. Andrews	Asst. Eng. & Enr. Clerk	5 00
L. A. Hilborn	Secretary	8 00	J. E. Cuddy	Asst. Eng. & Enr. Clerk	5 00
J. W. Kavanagh	Asst. Secretary	6 00	Mrs. G. W. Fountain	Asst. Eng. & Enr. Clerk	5 00
Donn J. Shields	Asst. Secretary	6 00	Mrs. A. Lansing	Asst. Eng. & Enr. Clerk	5 00
W. G. Randall	Asst. Secretary	6 00	L. Lindenfeldt	Asst. Eng. & Enr. Clerk	5 00
Oscar A. Foster	Asst. Secretary	6 00	J. Staiger	Asst. Eng. & Enr. Clerk	5 00
A. N. Umphreys	Asst. Secretary	6 00	Miss C. Johnson	Postmistress	4 00
John Varcoe	Assistant at Desk	5 00	Miss M. Hughes	Asst. Postmistress	4 00
J. Louis Martin	Sergeant-at-Arms	6 00	Miss L. Surrhyne	Asst. Postmistress	4 00
J. H. Grindley	Bookkeeper to Sergeant-at-Arms	5 00	Lucy White	Asst. Postmistress	4 00
Dan Carlon	Asst. Sgt.-at-Arms	5 00	M. I. Walker	Asst. Postmistress	4 00
J. J. Connell	Asst. Sgt.-at-Arms	5 00	Miss L. Wood	Asst. Postmistress	4 00
J. L. Copeland	Asst. Sgt.-at-Arms	5 00	Lorena MacIntyre	Amanuensis	6 00
Daniel Doody	Asst. Sgt.-at-Arms	5 00	Mrs. E. Adams	Stenographer	5 00
Michael Dunn	Asst. Sgt.-at-Arms	5 00	Geo. Caffery	Stenographer	5 00
J. F. Kelly	Asst. Sgt.-at-Arms	5 00	H. Cord	Stenographer	5 00
C. T. Loftus	Asst. Sgt.-at-Arms	5 00	Irene Cunningham	Stenographer	5 00
Ed McCabe	Asst. Sgt.-at-Arms	5 00	Lee A. Day	Stenographer	5 00
Joseph G. McCall	Asst. Sgt.-at-Arms	5 00	V. Dietz	Stenographer	5 00
M. V. Mulcahy	Asst. Sgt.-at-Arms	5 00	Mrs. C. B. Duncan	Stenographer	5 00
T. J. Powers	Asst. Sgt.-at-Arms	5 00	Kate V. Hannon	Stenographer	5 00
J. E. Reynolds	Asst. Sgt.-at-Arms	5 00	Ruby Hanshaw	Stenographer	5 00
Robert Savage	Asst. Sgt.-at-Arms	5 00	H. A. Irving	Stenographer	5 00
Louis Scharetz	Asst. Sgt.-at-Arms	5 00	D. T. Jones	Stenographer	5 00
E. M. Sheridan	Asst. Sgt.-at-Arms	5 00	B. J. Kincaid	Stenographer	5 00
E. A. Shumway	Asst. Sgt.-at-Arms	5 00	Miss A. Mix	Stenographer	5 00
Lorenzo Soto	Asst. Sgt.-at-Arms	5 00	Miss A. Moody	Stenographer	5 00
L. M. Sprecher	Asst. Sgt.-at-Arms	5 00	N. Rambo	Stenographer	5 00
H. B. Stewart	Asst. Sgt.-at-Arms	5 00	W. F. Renfro	Stenographer	5 00
Robert Stewart	Asst. Sgt.-at-Arms	5 00	J. F. Sidgmore	Stenographer	5 00
A. Vergez	Asst. Sgt.-at-Arms	5 00	Carl Smith	Stenographer	5 00
A. A. Watson	Asst. Sgt.-at-Arms	5 00	Ottie Smith	Stenographer	5 00
C. F. Blackstock	Com. Sgt.-at-Arms	4 00	F. Solomon	Stenographer	5 00
S. Brunswick	Com. Sgt.-at-Arms	4 00	Ralph Starke	Stenographer	5 00
Manny Cohn	Com. Sgt.-at-Arms	4 00	Miss P. Taylor	Stenographer	5 00
Orrin Collins	Com. Sgt.-at-Arms	4 00	F. T. Thompson	Stenographer	5 00
W. Daly	Com. Sgt.-at-Arms	4 00	W. Veale	Stenographer	5 00
Wm. Dickinson	Com. Sgt.-at-Arms	4 00	J. R. Heilman	Copyist	4 00
James Ellison	Com. Sgt.-at-Arms	4 00	O. W. Dunham	Bill Clerk	4 00
William Gans	Com. Sgt.-at-Arms	4 00	F. R. Grosom	Bill Clerk	4 00
James Ginnety	Com. Sgt.-at-Arms	4 00	C. A. Lee	Bill Clerk	4 00
O. Greenabaum	Com. Sgt.-at-Arms	4 00	T. McManus	Bill Clerk	4 00
Bernard Healy	Com. Sgt.-at-Arms	4 00	P. G. Poyner	Bill Clerk	4 00
Geo. Lovegrove	Com. Sgt.-at-Arms	4 00	Roy Belden	Bill Filer	4 00
J. L. Mathews	Com. Sgt.-at-Arms	4 00	W. R. Riddle	Asst. Mailing Cl'k	4 00
Henry Nelson	Com. Sgt.-at-Arms	4 00	Harold Wolfe	Press Mailing Cl'k	4 00
C. Paine	Com. Sgt.-at-Arms	4 00	James S. Shea	Press Mailing Cl'k	4 00
James Reilly	Com. Sgt.-at-Arms	4 00	Joseph Gall	Document Clerk	4 00
I. Sims	Com. Sgt.-at-Arms	4 00	Victor Heck	Document Clerk	4 00
John Smyth	Com. Sgt.-at-Arms	4 00	F. McLaughlin	Document Clerk	4 00
Wm. Wilbourn	Com. Sgt.-at-Arms	4 00	I. M. Peck	Document Clerk	4 00
G. Ray Horton	Minute Clerk	6 00	Agnes Sullivan	Document Clerk	4 00
R. H. Broughton	Asst. Minute Clerk	6 00	Mrs. M. Savage	Document Clerk	4 00
Herbert Bruce	Asst. Minute Clerk	6 00	Miss F. Savage	Document Clerk	4 00
T. F. Burke	Asst. Minute Clerk	6 00	Miss J. Savage	Document Clerk	4 00
W. F. James	Asst. Minute Clerk	6 00	H. P. Travers	Document Clerk	4 00
C. B. Mahone	Asst. Minute Clerk	6 00			
S. Redmond	Asst. Minute Clerk	6 00			
E. L. Vegeley	Asst. Minute Clerk	6 00			
S. W. Austin	Journal Clerk	6 00			
J. E. Fitzgerald	Asst. Journal Clerk	6 00			
J. H. Hall	Asst. Journal Clerk	6 00			
E. Jones	Asst. Journal Clerk	6 00			
E. D. Miner	Asst. Journal Clerk	6 00			
H. G. Wright	Asst. Journal Clerk	6 00			

OFFICERS AND ATTACHES OF THE SENATE—THIRTY-SEVENTH SESSION, 1907—Continued.

Name.	Office.	Per Diem.	Name.	Office.	Per Diem.
Robert Shaw	Clerk Fin. Com.	$6 00	Kate Murphy	Committee Clerk	$4 00
W. J. Ford	Clerk Jud. Com.	6 00	C. Rasmussen	Committee Clerk	4 00
H. B. Griffith	Sec. Jud. Com.	5 00	T. Reily	Committee Clerk	4 00
Charles Boreo	Bill Filer	4 00	Peter T. Roller	Committee Clerk	4 00
Philip Byrne	Bill Filer	4 00	Mrs. R. Schmidt	Committee Clerk	4 00
W. H. Crail	Bill Filer	4 00	Jennie Sherriffs	Committee Clerk	4 00
Wm. Hallanan	Bill Filer	4 00	Lura Stuart	Committee Clerk	4 00
M. D. Hopkins	Bill Filer	4 00	C. C. Trickey	Committee Clerk	4 00
C. D. Hyde	Bill Filer	4 00	James Ward	Committee Clerk	4 00
J. Falkenstein	Bill Filer	4 00	M. Welch	Committee Clerk	4 00
H. M. Fletcher	Bill Filer	4 00	Joseph Whalen	Committee Clerk	4 00
Frank Lenz	Bill Filer	4 00	C. W. White	Committee Clerk	4 00
Wm. Owens	Bill Filer	4 00	Flora Woods	Committee Clerk	4 00
Clarence Stern	Bill Filer	4 00	W. B. Lardner	Usher	3 00
A. R. Winans	Bill Filer	4 00	Monroe Alberti	Messenger	3 00
Ed Connelly	Amendment Clerk	4 00	E. P. Albachten	Messenger to Pres.	3 00
M. V. Ashbrook	File Clerk	4 00	Wm. Saunders	Mes'ger to Printer	3 00
Fred Mally	File Clerk	4 00	J. M. Parke	Mes'ger to Printer	3 00
Joseph Holliday	Mailing Clerk	4 00	Wm. Burbeck	Page	2 50
Wm. Milligan	Mailing Clerk	4 00	Jackson Diggs	Page	2 50
C. A. Beardsley	Mailing Clerk	4 00	D. Fountain	Page	2 50
Mary Swords	Mailing Clerk	4 00	E. Kelsey	Page	2 50
Joseph Noel	Clerk	4 00	Wm. Palmer	Page	2 50
C. W. Neal	Entry Clerk	4 00	Wm. Sitton	Page	2 50
W. Elliott	Entry Clerk	4 00	W. Strait	Page	2 50
E. Kelly	Entry Clerk	4 00	Elmo Sullivan	Page	2 50
Irma McCarthy	Entry Clerk	4 00	T. W. Hubbard	Gatekeeper	3 00
Miss A. Kelly	Entry Clerk	4 00	J. F. Kelly	Gatekeeper	3 00
I. A. Eagan	Index Clerk	4 00	J. G. McPherson	Gatekeeper	3 00
Frank Knight	Index Clerk	4 00	F. Mitchell, Jr.	Gatekeeper	3 00
Thos. Trengove	Index Clerk	4 00	J. Roderick	Gatekeeper	3 00
Louis Raffour	Index Clerk	4 00	Ralph Schluer	Gatekeeper	3 00
J. C. Birinbaum	Index Clerk	4 00	O. J. Sonto	Gatekeeper	3 00
J. McCormack	Index Clerk	4 00	Harry Vara	Gatekeeper	3 00
Miss A. F. Pauline	Index Clerk	4 00	Louis Berry	Janitor to Presid't	3 00
C. W. Bates	Committee Clerk	4 00	Miss H. McKnight	Janitress L. C. Rm	3 00
L. D. Bohnett	Committee Clerk	4 00	T. Lindsley	Janitor L. C. Room	3 00
A. P. Craner	Committee Clerk	4 00	J. D. Cherry	Porter	3 00
Leslie Greenwell	Committee Clerk	4 00	R. G. Collins	Porter	3 00
M. Herman	Committee Clerk	4 00	Wm. Gamble	Porter	3 00
J. M. Hoziea	Committee Clerk	4 00	J. W. Gudgel	Porter	3 00
M. V. Irish	Committee Clerk	4 00	R. V. Hallock	Porter	3 00
Nat Kennedy	Committee Clerk	4 00	R. Langley	Porter	3 00
Ralph Knight	Committee Clerk	4 00	R. Mitchell	Porter	3 00
George W. Lewis	Committee Clerk	4 00	J. E. Poole	Porter	3 00
Carrie Linscott	Committee Clerk	4 00	Wm. Reagan	Porter	3 00
George Markey	Committee Clerk	4 00	S. B. Sykes	Porter	3 00
L. C. Mattos	Committee Clerk	4 00	J. W. Barefield	Watchman	3 00
A. McCartney	Committee Clerk	4 00	Wm. Hood	Watchman	3 00
Annie McConnell	Committee Clerk	4 00	J. A. Reilly	Watchman	3 00
J. R. McKee	Committee Clerk	4 00	B. Talbot	Watchman	3 00
A. J. Moore	Committee Clerk	4 00			

STANDING COMMITTEES OF THE SENATE—THIRTY-SEVENTH SESSION, 1907.

Agriculture and Dairying.—Senators Rush (chairman), Rambo, Lynch, Boynton, Weed, Rolley, and Price. A. J. Moore, clerk.

Banking.—Senators Bates (chairman), Lukens, Rambo, McCartney, Black, Miller, and Mattos. C. M. Bates, clerk.

Commerce and Navigation.—Senators Rolley (chairman), Welch, Lukens, Savage, Greenwell, Nelson, Wright, Bates, and Kennedy. C. N. White, clerk.

Contingent Expenses.—Senators Wolfe (chairman), Hartman, and Kennedy. R. Schmidt, clerk.

Corporations.—Senators Broughton (chairman), Greenwell, Lukens, Muenter, Welch, Carter, Keane, Markey, Wright, Miller, and Kennedy. C. F. Blackstock, clerk.

County Government.—Senators Carter (chairman), Mattos, Rush, Broughton, Walker, Weed, Willis, Anthony, and Curtin. Flora Woods, clerk.

Drainage, Swamp and Overflowed Lands.—Senators Price (chairman), Rush, McKee, Muenter, Rolley, Hartman, McCartney, Walker, and Miller. Lizzie Surrhyne, clerk.

Elections and Election Laws.—Senators Walker (chairman), Leavitt, Belshaw, Greenwell, Welch, Savage, Hartman, Boynton, and Cartwright. C. D. Bohnett, clerk.

Education.—Senators Anderson (chairman), Mattos, Carter, Greenwell, Walker, Price, Anthony, Wright, Bell, Sanford, and Caminetti. C. C. Trickey, clerk.

Engrossment and Enrollment.—Senators Reily (chairman), Rambo, and Bell. L. A. Pfeiffer, clerk.

Executive Communications.—Senators Markey (chairman), Carter, Muenter, Rolley, and Kennedy. George Markey, clerk.

Federal Relations.—Senators Black (chairman), Hartman, and Sanford. J. Sherriffs, clerk.

Finance.—Senators Belshaw (chairman), Leavitt, Wolfe, Muenter, Lynch, McKee, Welch, Carter, Greenwell, Keane, Rolley, Curtin, Sanford, Savage, and Irish. Robert Shaw, clerk. W. F. Renfro, stenographer.

Fruit and Vine Interests.—Senators Rambo (chairman), Rush, Mattos, Anderson, Walker, Price, Boynton, Bell, and Cartwright. N. Rambo, clerk.

Fish and Game.—Senators Welch (chairman),, Belshaw, Lynch, Nelson, Weed, Bates, Willis, Reily, and Cartwright. M. Welch, clerk.

Forestry and Water Preservation.—Senators Weed (chairman), Lukens, Rush, Anderson, Rambo, Broughton, Walker, Price, Boynton, Bell, and Cartwright. J. Whalen, clerk.

Hospitals and Asylums.—Senators Muenter (chairman), Savage, McKee, Nelson, Markey, Black, Price, Willis, Hartman, Reily, and Sanford. Ralph Knight, clerk.

Insurance and Insurance Laws.—Senators Leavitt (chairman), Belshaw, Wolfe, Lynch, Broughton, Price, McCartney, Bates, and Curtin. H. P. Travers, clerk.

Irrigation.—Senators Willis (chairman), Anderson, Irish, Wright, Weed, Black, Boynton, Curtin, and Cartwright. T. Reily, clerk.

Judiciary.—Senators Lukens (chairman), Wolfe, Savage, Muenter, Carter, Broughton, Irish, Anderson, Keane, Mattos, McCartney, Rolley, Willis, Wright, Boynton, Anthony, Curtin, Caminetti, Cartwright, and Miller. W. J. Ford, clerk; V. Dietz, stenographer.

Labor, Capital, and Immigration.—Senators Keane (chairman), Lukens, Savage, Nelson, Markey, Weed, Anderson, Reily, and Sanford. James Ward, clerk.

Manufactures and Oil Industry.—Senators Hartman (chairman), Greenwell, Nelson, Weed, Bates, Reily, Black, Bell, and Miller. O. Greenbaum, clerk.

Military Affairs.—Senators Anthony (chairman), Savage, Rambo, Mattos, and Bell. M. Dunn, clerk.

Mines and Mining.—Senators Boynton (chairman), Belshaw, Irish, Rush, Willis, Caminetti, and Miller. A. H. White, clerk.

Municipal Corporations.—Senators Savage (chairman), Lukens, Keane, Wolfe, Leavitt, Boynton, and Caminetti. J. M. Hoziea, clerk.

Printing.—Senators Nelson (chairman), Broughton, and Bates. Annie O'Connell, clerk.

Prisons and Reformatories.—Senators Lynch (chairman), Belshaw, McKee, Carter, Welch, Irish, Markey, Black, and Curtin. Carrie Linscott, clerk.

Public Buildings and Grounds.—Senators Wright (chairman), McKee, Mattos, Welch, Walker, Hartman, Rolley, Reily, and Kennedy. Nat Kennedy, clerk.

Public Health and Quarantine.—Senators McKee (chairman), Muenter, Anderson, McCartney, and Anthony. J. R. McKee, clerk.

Public Morals.—Senators Irish (chairman), Leavitt, Lynch, Wolfe, and Kennedy. M. V. Irish, clerk.

Roads and Highways.—Senators Mattos (chairman), Irish, Markey, Rambo, Rush, Price, Black, Bell, and Caminetti. L. C. Mattos, clerk.

Rules.—Senators Greenwell (chairman), Wolfe, Leavitt, Anthony, and Cartwright. Leslie Greenwell, clerk.

Revenue and Taxation.—Senators McCartney (chairman), Belshaw, Broughton, Keane, Lynch, Wright, Bates, Curtin, and Sanford. A. McCartney, clerk.

MEMBERS OF THE ASSEMBLY—THIRTY-SEVENTH SESSION, 1907.

Salary, $8.00 per day during session, not exceeding sixty days.

Dis.	Name.	Politics.	Counties.	Postoffice Address.
37	Barry, Dennis W.	R, UL	San Francisco	406 Broderick st., S. F.
26	Baxter, E. N.	D	Mariposa, Tuolumne	Wawona
23	Beardslee, R. L.	R	San Joaquin	Stockton
43	Beban, Dominick J.	R, UL	San Francisco	1315 Pacific st., S. F.
38	Beckett, Samuel H.	R, UL	San Francisco	1834 G. Gate ave., S. F.
74	Bell, Robson O.	R	Los Angeles	502½ N. Ala'da st., L. A.
1	Berry, T. J. T.	R	Del Norte, Siskiyou, Trinity	Crescent City
10	Birdsall, E. S.	R	El Dorado, Placer	Auburn
77	Bishop, Clyde	R	Orange	Santa Ana
32	Boyle, Patrick J.	R, UL	San Francisco	915A Illinois st., S. F.
49	Burke, J. J.*	R	Alameda	906 Broadway, Oakl'd
15	Bush, Frank W.	R	Napa	Napa
21	Butler, Edward I.	R	Marin	San Rafael
22	Campbell, P. C.	R	Contra Costa	Richmond
67	Case, G. S.	R	Los Angeles	Pasadena
60	Chandler, W. F.	R	Fresno	Selma
68	Cogswell, P. F.	R	Los Angeles	El Monte
41	Coghlan, Nathan C.	R, D	San Francisco	1763 Greenwich st., S. F.
13	Collister, Stanley W.	R	Sonoma	Occidental
4	Cornish, N. A.	R	Lassen, Modoc, Shasta	Alturas
7	Costar, W. J.	R	Butte	Chico
29	Cullen, John A.	R, D, U	San Francisco	940 Folsom st., S. F.
2	Cutten, Charles P.	R	Humboldt	Eureka
58	Davis, J. O.	D	San Benito	Hollister
20	Devlin, Frank R.	R	Solano	Vallejo
61	Drew, A. M.	R	Fresno	Fresno
52	Eshleman, Frank M.	R, UL	Alameda	El Centro
78	Estudillo, Miguel	R	Riverside	Riverside
5	Finney, J. W.	R	Plumas, Sierra, Tehama	Downieville
39	Fisher, Charles M.	R	San Francisco	331 First ave., S. F.
27	Forbes, P. W.	D	Inyo, Tulare	Independence
33	Fratessa, Paul F.	R, UL	San Francisco	899 Berlin st., S. F.
75	Hammon, P. V.	R	Los Angeles	476 Custer ave., L. A.
51	Hans, George J.	R	Alameda	Fruitvale
35	Hartmann, F. Hugo	R, UL	San Francisco	2665 Mission st., S. F.
6	Held, W. D. L.	R	Mendocino	Ukiah
8	Hewitt, A. H.	R	Sutter, Yuba	Yuba City
55	Higgins, J. T.	R	Santa Clara	Morgan Hill
63	John, Warren M.	R	San Luis Obispo	San Luis Obispo
17	Johnson, Grove L.	R	Sacramento	720 H st., Sacramento
80	Johnson, Percy A.	R	San Diego	Fall Brook
53	Jury, Richard H.	R	San Mateo	San Mateo
28	Kelly, Peter J.	R, D, U	San Francisco	Ferry Building, S. F.
42	Kohlman, Samuel T.	R, UL	San Francisco	777 Ellis st., S. F.
70	Leeds, W. R.	R	Los Angeles	2642 Van Buren Pl., L. A.
76	Lemon, W. F.	R	San Bernardino	San Bernardino
54	Lucas, H. C.	R	Santa Cruz	Santa Cruz
79	Ludington, W. F.	R	San Diego	San Diego
19	Lynch, Edward J.	R	Sacramento	Walsh Station
3	McClellan, John W.	R	Humboldt	Bridgeville
16	McConnell, J. I.	D	Yolo	Woodland
62	McGuire, William L.	R	Kings	Hanford
34	McKeon, John	D, I L	San Francisco	4225 19th st., S. F.

*Died January 19, 1907.

MEMBERS OF THE ASSEMBLY, 1907—Continued.

Dis.	Name.	Politics.	Counties.	Postoffice Address.
66	McMullin, H. W.	R	Kern	288 Guerrero st., S. F.
18	O'Brien, Frank J.	R	Sacramento	1529 Eighth st., Sac'to
47	Otis, Frank	R	Alameda	1609 S'ta Clara av., Ala.
24	Percival, Arthur E.	R	San Joaquin	Lodi
72	Pierce, F. E.	R	Los Angeles	1351 Rich st., L. A.
64	Pyle, E. M.	R	Santa Barbara	Santa Barbara
9	Root, George W.	R	Nevada	Grass Valley
65	Sackett, George L.	R	Ventura	1508 9th st., Sacramento
56	Smith, Guy W.	R	Santa Clara	Saratoga
12	Smyth, F. H.	D	Colusa, Glenn, Lake	Middletown
11	Snyder, George F.	R	Alpine, Amador, Calaveras, Mono	Care Bank Com., S. F.
57	Spalding, C. C.	R	Santa Clara	Sunnyvale
71	Stanton, P. A.	R, D	Los Angeles	420 W. 31st st., L. A.
50	Stetson, John W.	R	Alameda	353 Lenox av., Oakland
45	Strohl, Louis	R, UL	San Francisco	2191 Powell st., S. F.
46	Strobridge, E. K.	R	Alameda	Hayward
40	Thompson, Henry	R, UL	San Francisco	2541 Sutter st., S. F.
69	Thompson, N. W.	R	Los Angeles	Alhambra
31	Toomey, Daniel J.	R, UL	San Francisco	1101 Kentucky st., S. F.
73	Transue, J. P.	R	Los Angeles	1233 Trenton st., L. A.
44	Vogel, Mel	R, D, U	San Francisco	38 John st., S. F.
48	Walsh, Philip M.	R	Alameda	1067 Tenth st., Oakland
14	Weske, H. W. A.	R	Sonoma	Santa Rosa
36	Wessling, John	Ind L	San Francisco	San Francisco
25	Whitmore, R. K.	R	Madera, Merced, Stanislaus	Modesto
30	Wilson, James A.	R, UL	San Francisco	1919 Post st., S. F.
59	Wyatt, J. J.	R	Monterey	Salinas

Republicans	56	Republicans, Democrats, and Union Labor	3
Democrats	5	Democrat and Ind. League	1
Republicans and Union Labor	12	Independence League	1
Republicans and Democrats	2		

OFFICERS AND ATTACHES OF THE ASSEMBLY—THIRTY-SEVENTH SESSION, 1907.

Name.	Office.	Per Diem.	Name.	Office.	Per Diem.
R. L. Beardslee	Speaker	$10 00	C. P. Buckner	Com. Sgt.-at-Arms	$4 00
J. P. Transue	Speaker pro tem.	8 00	Guy Campbell	Com. Sgt.-at-Arms	4 00
Rev. P. H. Willis	Chaplain	4 00	Wm. Cashman	Com. Sgt.-at-Arms	4 00
Clio Lloyd	Chief Clerk	8 00	Geo. Cook	Com. Sgt.-at-Arms	4 00
Harry E. Miller	Assistant Clerk	6 00	John Crotty	Com. Sgt.-at-Arms	4 00
T. G. Walker	Assistant Clerk	6 00	D. Dieckhoff	Com. Sgt.-at-Arms	4 00
W. H. Wickersham	Assistant Clerk	6 00	Jos. Finn	Com. Sgt.-at-Arms	4 00
W. H. Wright	Assistant Clerk	6 00	William Ford	Com. Sgt.-at-Arms	4 00
J. T. Stafford	Sergeant-at-Arms	6 00	Louis Holtz	Com. Sgt.-at-Arms	4 00
C. W. Haub	Bookkeeper to Sergeant-at-Arms	5 00	John Kofod	Com. Sgt.-at-Arms	4 00
			J. J. McCarthy	Com. Sgt.-at-Arms	4 00
G. Shoemaker	Clerk to S.-at-Arms	5 00	Wm. Melcher	Com. Sgt.-at-Arms	4 00
Ben Cohn	Asst. Sgt.-at-Arms	5 00	M. M. Miller	Com. Sgt.-at-Arms	4 00
Joseph Datson	Asst. Sgt.-at-Arms	5 00	W. J. Mindham	Com. Sgt.-at-Arms	4 00
Joseph S. Farley	Asst. Sgt.-at-Arms	5 00	W. A. Murphy	Com. Sgt.-at-Arms	4 00
James Hannon	Asst. Sgt.-at-Arms	5 00	Geo. Petermann	Com. Sgt.-at-Arms	4 00
T. B. Harris	Asst. Sgt.-at-Arms	5 00	John Rice	Com. Sgt.-at-Arms	4 00
F. G. Hildebrand	Asst. Sgt.-at-Arms	5 00	C. F. Schwoerer	Com. Sgt.-at-Arms	4 00
R. D. Hoffman	Asst. Sgt.-at-Arms	5 00	Joseph Silva	Com. Sgt.-at-Arms	4 00
J. Kellenberger	Asst. Sgt.-at-Arms	5 00	Phil Simmons	Com. Sgt.-at-Arms	4 00
H. C. McClellan	Asst Sgt.-at-Arms	5 00	R. L. Dempsey	Journal Clerk	6 00
C. Murphy	Asst. Sgt.-at-Arms	5 00	J. F. R. Arellanes	Asst. Journal Clerk	5 00
Robert Ried	Asst. Sgt.-at-Arms	5 00	I. Roy Cogswell	Asst. Journal Clerk	5 00
Mark Senna	Asst Sgt.-at-Arms	5 00	C. Dietrick	Asst. Journal Clerk	5 00
A. C. Suydan	Asst. Sgt.-at-Arms	5 00	J. E. Douglas	Asst Journal Clerk	5 00
Ed. Vaughn	Asst Sgt.-at-Arms	5 00	J. H. Montell	Asst. Journal Clerk	5 00
Philip Ambrose	Com. Sgt.-at-Arms	4 00	R. G. Stitt	Asst Journal Clerk	5 00
John Arnerich	Com. Sgt.-at-Arms	4 00	C. S. MacMullan	Minute Clerk	6 00
Gus Brachman	Com Sgt.-at-Arms	4 00	H. A. Harper	Asst. Minute Clerk	6 00

OFFICERS AND ATTACHES OF THE ASSEMBLY—THIRTY-SEVENTH SESSION, 1907—Continued.

Name.	Office.	Per Diem.	Name.	Office.	Per Diem.
J. M. Summerfield	Asst. Minute Clerk	$6 00	Miss A. Contner	Stenographer	$5 00
Ed Haigh	Asst. Minute Clerk	5 00	Miss E. E. Curtis	Stenographer	5 00
E. W. Jones	Asst. Minute Clerk	5 00	Grove J. Fink	Stenographer	5 00
Thomas Keenan	Asst. Minute Clerk	5 00	B. R. Fraser	Stenographer	5 00
J. M. Koford	Asst. Minute Clerk	5 00	Earle Freeman	Stenographer	5 00
Bernard Lagrave	Asst. Minute Clerk	5 00	Frank L Gafney	Stenographer	5 00
Arthur Machen	Asst. Minute Clerk	5 00	Laura Graves	Stenographer	5 00
Robt. McKnight	Asst. Minute Clerk	5 00	Gertrude Haines	Stenographer	5 00
E. J. Smith	History Clerk	6 00	Lyman Harford	Stenographer	5 00
George T. Berry	Asst. History Clerk	5 00	L. R Held	Stenographer	5 00
Wm. A. Price	Eng. & Enr. Clerk	6 00	Clara Hubbs	Stenographer	5 00
Robina Alexander	Ast. Eng.-Enr. C'k	5 00	Lena Jackson	Stenographer	5 00
S. D. Barclay	Ast. Eng.-Enr. C'k	5 00	W. S. Johnson	Stenographer	5 00
F. Branch	Ast. Eng.-Enr. C'k	5 00	Anna Langan	Stenographer	5 00
W. H. Burke	Ast. Eng.-Enr. C'k	5 00	G. H. Longenecker	Stenographer	5 00
E. Burnett	Ast. Eng.-Enr. C'k	5 00	Mabel Meyers	Stenographer	5 00
Thomas Conboy	Ast. Eng.-Enr. C'k	5 00	Ina Patton	Stenographer	5 00
G. P. Copp	Ast. Eng.-Enr. C'k	5 00	Agnes Purnell	Stenographer	5 00
H. L. Emlay	Ast. Eng.-Enr. C'k	5 00	M. L. Shaffer	Stenographer	5 00
Miss G. Foltz	Ast. Eng.-Enr. C'k	5 00	R. A. Sollars	Stenographer	5 00
H. Hammond	Ast. Eng.-Enr. C'k	5 00	Adeline Stanton	Stenographer	5 00
E. Hudson	Ast. Eng.-Enr. C'k	5 00	W. B. Stong	Stenographer	5 00
R. J. Kenefick	Ast. Eng.-Enr. C'k	5 00	Louise A. Toon	Stenographer	5 00
W. H. McGinney	Ast. Eng.-Enr. C'k	5 00	Agnes Warra	Stenographer	5 00
M. McGuire	Ast. Eng.-Enr. C'k	5 00	Effie Washburn	Stenographer	5 00
Maud McMullen	Ast. Eng.-Enr. C'k	5 00	Lillian Weedman	Stenographer	5 00
A. Newman	Ast. Eng.-Enr. C'k	5 00	Grace Williams	Stenographer	5 00
William Nye	Ast. Eng.-Enr. C'k	5 00	W. Webling	Clerk to Minority	5 00
E. O'Brien	Ast. Eng.-Enr. C'k	5 00	J. D. Bailey	Committee Clerk	4 00
Olney G. Pedigo	Ast. Eng.-Enr. C'k	5 00	Frank T. Barnes	Committee Clerk	4 00
T. B. Rice	Ast. Eng.-Enr. C'k	5 00	H. Bonnell	Committee Clerk	4 00
S. O. Richardson	Ast. Eng.-Enr. C'k	5 00	O. S. Buckley	Committee Clerk	4 00
Michel Scanlin	Ast. Eng.-Enr. C'k	5 00	S. Burge	Committee Clerk	4 00
Alice M. Smith	Ast. Eng.-Enr. C'k	5 00	J. R. Caldwell	Committee Clerk	4 00
W. N. Speegle	Ast. Eng.-Enr. C'k	5 00	May Campbell	Committee Clerk	4 00
U. R. Strong	Ast. Eng.-Enr. C'k	5 00	D. Cantrowith	Committee Clerk	4 00
Geo. H. Throop	Ast. Eng.-Enr. C'k	5 00	Wm. Cavanaugh	Committee Clerk	4 00
Blanche Whitmore	Ast. Eng.-Enr. C'k	5 00	Thos. Conley	Committee Clerk	4 00
John Spaulding	Ast. Eng.-Enr. C'k	5 00	John R. Cottom	Committee Clerk	4 00
S. G. Taylor	Ast. Eng.-Enr. C'k	5 00	M. B. Cutten	Committee Clerk	4 00
W. B. Webster	Ast. Eng.-Enr. C'k	5 00	Chas. Dillon	Committee Clerk	4 00
Mrs. Pauline Smith	Postmistress	4 00	Emmett Dore	Committee Clerk	4 00
Miss E. Brill	Asst. Postmistress	4 00	J. E. Dower	Committee Clerk	4 00
Ada Ford	Asst. Postmistress	4 00	Chas. Dunbrell	Committee Clerk	4 00
Alice Kelly	Asst. Postmistress	4 00	H. F. Ellis	Committee Clerk	4 00
Mollie McDermott	Asst Postmistress	4 00	M. C. Estudillo	Committee Clerk	4 00
Beatrice Robertson	Asst. Postmistress	4 00	J. Fenn	Committee Clerk	4 00
Miss A. G. Russell	Asst. Postmistress	4 00	Flora Fleck	Committee Clerk	4 00
Mrs. Ellen Burke	Sect'y to Speaker	8 00	R. F. Frank	Committee Clerk	4 00
J. H. Anderson	Bookkeeper, Ways and Means Com.	6 00	Wm. Graham	Committee Clerk	4 00
W. C. Guirey	File Clerk	6 00	C. E. Gross	Committee Clerk	4 00
Geo. W. Edwards	Asst. File Clerk	5 00	M. Gwynn	Committee Clerk	4 00
H. M. Harford	Asst. File Clerk	5 00	Clara Hale	Committee Clerk	4 00
M. T. Herzog	Bill Clerk	4 00	M. J. Hallahan	Committee Clerk	4 00
Rush Brunner	Bill Filer	4 00	M. S. Harloe	Committee Clerk	4 00
V. Damozonio	Bill Filer	4 00	A. Hassett	Committee Clerk	4 00
Robert Greer	Bill Filer	4 00	Thos. Hazelton	Committee Clerk	4 00
T. M. Hammond	Bill Filer	4 00	E. P. Held	Committee Clerk	4 00
R. H. Harbert	Bill Filer	4 00	S. Herzog	Committee Clerk	4 00
A. T. Healion	Bill Filer	4 00	Miss M. Hines	Committee Clerk	4 00
L. M. Houghton	Bill Filer	4 00	C. S. Johns	Committee Clerk	4 00
Edward Little	Bill Filer	4 00	J. Johnson	Committee Clerk	4 00
Wm. McCarthy	Bill Filer	4 00	M. A. Johnson	Committee Clerk	4 00
B. A. Tarver	Bill Filer	4 00	Katherine Kelly	Committee Clerk	4 00
Frank Whitney	Bill Filer	4 00	C. Lefevre	Committee Clerk	4 00
C. W. Wilson	Bill Filer	4 00	James H. Lewis	Committee Clerk	4 00
J. J. Bairos	Stenographer	5 00	S. N. Marsh	Committee Clerk	4 00
Miss M. Brown	Stenographer	5 00	Maynard Michel	Committee Clerk	4 00
May Coffield	Stenographer	5 00	Frank Murphy	Committee Clerk	4 00
			Lee Murphy	Committee Clerk	4 00

OFFICERS AND ATTACHES OF THE ASSEMBLY—THIRTY-SEVENTH SESSION, 1907—Continued.

Name.	Office.	Per Diem.	Name.	Office.	Per Diem.
Henry McCann	Committee Clerk	$4 00	Wm. McCarthy	Copy Clerk	$4 00
L. McClellan	Committee Clerk	4 00	H. M. Sitton	Mail Carrier	3 00
Myrtle Nance	Committee Clerk	4 00	W. L. Williams	Electrician	3 00
Wm. Newman	Committee Clerk	4 00	Jack Hanna	Mes'ger to Printer	3 00
E. J. Niles	Committee Clerk	4 00	John Seman	Messenger	3 00
G. E. O'Brien	Committee Clerk	4 00	M. Barry	Telephone At'dt	3 00
Chas. Packsher	Committee Clerk	4 00	B. Mayman	Telephone At'dt	3 00
Robert Patrick	Committee Clerk	4 00	Miss F. Polifka	Telephone At'dt	3 00
C. T. Peterson	Committee Clerk	4 00	Maud Barton	At'dt Cloak-room	3 00
Alfred Pozzo	Committee Clerk	4 00	James Bridges	Doorkeeper	3 00
M. Robbins	Committee Clerk	4 00	William Elwell	Doorkeeper	3 00
Miss Hazel Root	Committee Clerk	4 00	C. A. Fisk	Doorkeeper	3 00
G. A. Sackett	Committee Clerk	4 00	Wm. C. Foot	Doorkeeper	3 00
Marian T. Salazar	Committee Clerk	4 00	H. H. Goodell	Doorkeeper	3 00
A. Searl	Committee Clerk	4 00	George Gould	Doorkeeper	3 00
Lena Silvers	Committee Clerk	4 00	Cyrus Lindley	Doorkeeper	3 00
George Snook	Committee Clerk	4 00	S. A. Magee	Doorkeeper	3 00
Bernice E. Snyder	Committee Clerk	4 00	Alex McDonald	Doorkeeper	3 00
G. W. Smith, Jr.	Committee Clerk	4 00	Frank Rogers	Doorkeeper	3 00
John Stewart	Committee Clerk	4 00	Frank Branch	Page	2 50
A. Walsh	Committee Clerk	4 00	Julius Danioth	Page	2 50
Z. F. Wharton	Committee Clerk	4 00	Eddie Fitzgerald	Page	2 50
C. N. Whitaker	Committee Clerk	4 00	J. Hegerty	Page	2 50
Gertrude Whitmore	Committee Clerk	4 00	James Mosher	Page	2 50
C. V. Williamson	Committee Clerk	4 00	John Norton	Page	2 50
W. Winterbottom	Committee Clerk	4 00	F. H. Shields	Page	2 50
E. Wohe	Committee Clerk	4 00	Durham Sprague	Page	2 50
J. O. Ackerman	Asst. Com. Clerk	4 00	L. Summerfield	Page	2 50
V. E. Bush	Asst. Com. Clerk	4 00	A. Thompson	Page	2 50
J. J. Calish	Asst. Com. Clerk	4 00	M. Waldron	Page	2 50
A. Clark	Asst. Com. Clerk	4 00	Leslie Williams	Page	2 50
W. J. Colbert	Asst. Com. Clerk	4 00	John Dennigan	Porter	3 00
William Cole	Asst. Com. Clerk	4 00	Dennis Driggs	Porter	3 00
Thos. Connolly	Asst. Com. Clerk	4 00	Y. F. Gunn	Porter	3 00
Miss M. Donnelly	Asst. Com. Clerk	4 00	Chas. Hultberg	Porter	3 00
M. L. Finney	Asst. Com. Clerk	4 00	W. F. Jones	Porter	3 00
C. A. Gowell	Asst. Com. Clerk	4 00	F. Y. Madeley	Porter	3 00
Dona R. Hall	Asst. Com. Clerk	4 00	W. T. May	Porter	3 00
B. Hanna	Asst. Com. Clerk	4 00	Noah Morgan	Porter	3 00
Emmett Hodges	Asst. Com. Clerk	4 00	G. Morris	Porter	3 00
C. R. Johnson	Asst. Com. Clerk	4 00	Chas. Nash	Porter	3 00
J. R. Joseph	Asst. Com. Clerk	4 00	F. S. O'Brien	Porter	3 00
Walter Larsen	Asst. Com. Clerk	4 00	John Palmer	Porter	3 00
H. Laurensen	Asst. Com. Clerk	4 00	J. E. Patrick	Porter	3 00
Miss A. Long	Asst. Com. Clerk	4 00	Dennis Quinlan	Porter	3 00
E. M. Long	Asst. Com. Clerk	4 00	Tom Smith	Porter	3 00
A. H. Lunsden	Asst. Com. Clerk	4 00	W. R. Thomas	Porter	3 00
M. Lynch	Asst. Com. Clerk	4 00	George Vance	Porter	3 00
M. P. Magee	Asst. Com. Clerk	4 00	R. L. Woods	Porter	3 00
Jas. McCaffrey	Asst. Com. Clerk	4 00	E. C. Bowen	Watchman	3 00
P. E. McCarthy	Asst. Com. Clerk	4 00	A. L. Bragg	Watchman	3 00
M. A. McKeon	Asst. Com. Clerk	4 00	Ben Chambers	Watchman	3 00
C. J. Milne	Asst. Com. Clerk	4 00	Ed Cox	Watchman	3 00
H. M. Moore	Asst. Com. Clerk	4 00	C. Crump	Watchman	3 00
Henry Muegge	Asst. Com. Clerk	4 00	Daniel Deeble	Watchman	3 00
Felix Paduveri	Asst. Com. Clerk	4 00	J. J. Dolan	Watchman	3 00
C. E. Percival	Asst. Com. Clerk	4 00	Dave Ellis	Watchman	3 00
E. C. Pyle	Asst. Com. Clerk	4 00	M. C. Harlan	Watchman	3 00
Frank E. Redell	Asst. Com. Clerk	4 00	Ed B. Heath	Watchman	3 00
A. Reynolds	Asst. Com. Clerk	4 00	B. Hennessy	Watchman	3 00
R. Scofield	Asst. Com. Clerk	4 00	Henry Herrill	Watchman	3 00
M. Strohl	Asst. Com. Clerk	4 00	Geo. Hilbert	Watchman	3 00
Wm. H. Walsh	Asst. Com. Clerk	4 00	Wm. Inglis	Watchman	3 00
E. P. Weinmann	Asst. Com. Clerk	4 00	O. P. Pierce	Watchman	3 00
G. W. Whitehead	Asst. Com. Clerk	4 00	Wm. Sampson	Watchman	3 00
J. Wilson	Asst. Com. Clerk	4 00	C. H. Taylor	Watchman	3 00
Mildred Wilson	Asst. Com. Clerk	4 00	Zeke Walters	Watchman	3 00
Ed Fitzgerald	Copy Clerk	4 00	William Sweet	Watchman	3 00

STANDING COMMITTEES OF THE ASSEMBLY—THIRTY-SEVENTH SESSION, 1907.

Agriculture.—Messrs. Strobridge (chairman), Johnson of San Diego, Lynch, Higgins, Bishop, McClellan, and Smyth.

Attachés and Employés.—Messrs. Thompson of San Francisco (chairman), John, Transue, Vogel, Wilson, Hewitt, and Whitmore.

Banks and Banking.—Messrs. Spalding (chairman), Thompson of Los Angeles, Ludington, Beckett, and McConnell.

Building and Loan Associations.—Messrs. Otis (chairman), Transue, Stanton, Boyle, Root, Fisher, and Forbes.

Claims.—Messrs. Cullen (chairman), Pyle, Johnson of San Diego, Bell, Higgins, Campbell, and Toomey.

Commerce and Navigation.—Messrs. Cutten (chairman), Thompson of San Francisco, Ludington, Leeds, McGuire, Fratessa, Kohlman, Wilson, and Toomey.

Commissions and Public Expenditures.—Messrs. Vogel (chairman), Drew, Strohl, Beban, Cogswell, Finney, and Wessling.

Contingent Expenses and Accounts.—Messrs. Berry (chairman), Lynch, Transue, Beban, Spalding, Collister, and Beckett.

Constitutional Amendments.—Messrs. Weske (chairman), Estudillo, Drew, Wyatt, Eshleman, Cutten, and Forbes.

Contested Elections.—Messrs. Snyder (chairman), Stanton, Stetson, Devlin, McMullin, Sackett, and Davis.

Corporations.—Messrs. Walsh (chairman), O'Brien, Hammon, Bush, Campbell, Thompson of San Francisco, Kohlman, Root, and Baxter.

Counties and County Boundaries.—Messrs. McGuire (chairman), Jury, Chandler, Transue, Coghlan, Johnson of San Diego, Boyle, Lemon, and Cogswell.

County and Township Governments.—Messrs. Thompson of Los Angeles (chairman), Lynch, John, Birdsall, Berry, Costar, Bell, Lemon, Smith, Strobridge, Sackett, Walsh, and McConnell.

Dairies and Dairy Products.—Messrs. John (chairman), Butler, Collister, McClellan, Pierce, Berry, Percival, McGuire, and Smyth.

Election Laws.—Messrs. Stetson (chairman), Devlin, Cutten, Leeds, Coghlan, Ludington, and McKeon.

Education.—Messrs. Sackett (chairman), Thompson of Los Angeles, Strobridge, Chandler, Estudillo, Hammon, Barry, Eshleman, and Spalding.

Engrossment and Enrollment.—Messrs. Hans (chairman), Percival, Kelly, Stetson, Fratessa, Butler, and Davis.

Fruit and Vine Interests.—Messrs. Birdsall (chairman), Strobridge, Lucas, Cogswell, Higgins, Weske, and Percival.

Fish and Game.—Messrs. Cornish (chairman), Stanton, Strohl, Leeds, Held, Ludington, McClellan, Hammon, Lemon, O'Brien, and Birdsall.

Federal Relations.—Messrs. Coghlan (chairman), Lucas, Bishop, Fratessa, Kelly, Weske, and Baxter.

Governor's Messages.—Messrs. Fisher (chairman), Spalding, Boyle, Kohlman, and Cogswell.

Immigration.—Messrs. Boyle (chairman), Pyle, Collister, Fisher, Bell, Barry, Root, Smyth, and Held.

Insurance and Insurance Laws.—Messrs. Drew (chairman), Stetson, Ludington, Hans, Lucas, Stanton, Fisher, Kohlman, and Davis.

Irrigation.—Messrs. Bishop (chairman), Estudillo, Johnson of San Diego, McMullin, Cogswell, Lemon, Hewitt, Whitmore, and Forbes.

Judiciary.—Messrs. Johnson of Sacramento (chairman), Walsh, Coghlan, Devlin, Drew, O'Brien, Thompson of Los Angeles, Held, Wyatt, Cutten, Bishop, Cornish, Leeds, Stetson, Percival, Snyder, Otis, Hammon, Lucas, Hewitt, and Forbes.

Labor and Capital.—Messrs. Bush (chairman), Cullen, Kelly, Eshleman, Case, Wilson, Sackett, Whitmore, and Baxter.

Levees and River Improvement.—Messrs. Butler (chairman), Vogel, Hewitt, McClellan, McKeon, Bush, and Wessling.

Manufactures and Internal Improvements.—Messrs. Costar (chairman), Beckett, Strobridge, Toomey, Case, Wilson, and McKeon.

Mileage.—Messrs. Barry (chairman), Transue, McClellan, Kohlman, and Higgins.

Military Affairs.—Messrs. Whitmore (chairman), Bishop, Barry, Case, Butler, Bush, and Smyth.

Mines and Mining.—Messrs. Root (chairman), Campbell, Bell, Birdsall, Finney, Snyder, Lemon, Costar, and Smyth.

Municipal Corporations.—Messrs. Jury (chairman), Thompson of Los Angeles, Lucas, Bishop, Johnson of Sacramento, Case, and Eshleman.

Oil Industries and Oil Mining Interests.—Messrs. McMullin (chairman), Cullen, John, McGuire, Hartmann, Pierce, Sackett, Campbell, and Wessling.

Public Buildings and Grounds.—Messrs. Pyle (chairman), Vogel, Coghlan, Chandler, Bell, Hartmann, Costar, Smith, Ludington, Fisher, and Strohl.

Public Health and Quarantine.—Messrs. Campbell (chairman), Pyle, Case, Hans, Higgins, Pierce, and Toomey.

Public Lands and Forestry.—Messrs. Hammon (chairman), Estudillo, Jury, Snyder, Cornish, Cullen, and Baxter.

Public Morals.—Messrs. Beckett (chairman), Walsh, Jury, Cornish, Hans, Weske, Berry, Thompson of San Francisco, and Baxter.

Public Printing.—Messrs. Pierce (chairman), Beckett, Finney, Toomey, Smith, McKeon, and Wessling.

Public Works, State Capitol, and Parks.—Messrs. Johnson of San Diego (chairman), Pierce, Otis, Johnson of Sacramento, Hartmann, Wessling, and Smyth.

Public Charities and Corrections.—Messrs. Lucas (chairman), Johnson of Sacramento, Kelly, Otis, Thompson of San Francisco, Hartmann, and Wilson.

Reform of Civil Service.—Messrs. Hewitt (chairman), Strohl, Transue, Collister, and McMullin.

Retrenchment and Reform.—Messrs. Chandler (chairman), Fratessa, Spalding, Wyatt, Hartmann, Beban, and Forbes.

Revenue and Taxation.—Messrs. Devlin (chairman), Stanton, Johnson of San Diego, Pyle, Walsh, Wyatt, Otis, Root, and McConnell.

Revision and Reform of Laws.—Messrs. Wyatt (chairman), Drew, Stetson, McGuire, Cornish, Snyder, Eshleman, Weske, and Smith.

Roads and Highways.—Messrs. Finney (chairman), Held, Lynch, Thompson of Los Angeles, Berry, Cogswell, Cornish, Collister, Cutten, Whitmore, and Davis.

Rules and Regulations.—Messrs. Leeds (chairman), Johnson of Sacramento, Beban, Walsh, and Mr. Speaker.

State Hospitals and Asylums.—Messrs. Held (chairman), Jury, O'Brien, Percival, Bush, Strobridge, Lemon, Spalding, Weske, Kelly, and Beban.

State Library.—Messrs. O'Brien (chairman), Hans, Vogel, Smith, and Davis.

State Prisons and Reformatory Institutions.—Messrs. Lynch (chairman), Boyle, Cullen, Butler, Snyder, Barry, Pierce, McMullin, and Birdsall.

Swamp and Overflowed Lands and Drainage.—Messrs. Percival (chairman), Lynch, Devlin, Hewitt, Berry, Campbell, Fratessa, McKeon, and McConnell.

Universities.—Messrs. Eshleman (chairman), Chandler, Case, Stetson, Smith, Otis, and Sackett.

Ventilation and Acoustics.—Messrs. Collister (chairman), Strobridge, John, O'Brien, and Strohl.

Ways and Means.—Messrs. Estudillo (chairman), Walsh, John, Jury, Held, Chandler, Devlin, Strohl, Bell, Finney, Costar, Higgins, McClellan, Weske, and McConnell.

San Francisco Delegation.—Messrs. Strohl (chairman), Coghlan, Boyle, Beckett, Cullen, Vogel, Barry, Beban, Fisher, Fratessa, Hartmann, Kelly, Kohlman, McKeon, Toomey, Thompson of San Francisco, Wessling, and Wilson.

STANDING RULES OF THE SENATE—THIRTY-SEVENTH SESSION, 1907.

1. *Time of meeting of Senate.*

The sessions of the Senate shall be daily (Sundays excepted), beginning at 10 o'clock A. M., and after Tuesday, January 29, 1907, a recess shall be taken at 12:30 P. M. to 2:00 P. M., unless otherwise ordered by vote of the Senate.

2. *Calling to order.*

The President, the President pro tem., or the senior member present, shall call the Senate to order at the hour stated, and if a quorum be present proceed with the order of business.

3. *Order of business.*

1. Roll Call.
2. Prayer by the Chaplain.
3. Reading and Approving of the Journal of the Preceding Day.
4. Presentation of Petitions.
5. Messages from the Assembly.
6. Messages from the Governor.
7. Reports of Standing Committees.
8. Reports of Select Committees.
9. Motions, Resolutions, and Notices.
10. Introduction and First Reading of Bills.
11. Consideration of Daily File.
12. Unfinished Business.
13. Special Orders of the Day.

Reports from the Committee on Enrolled and Engrossed Bills shall at all times be in order; *provided*, that the messages from State officers, other than the Governor, and from the Assembly, may, on motion of any Senator, be considered at any time.

4. *President—His powers and prerogatives.*

The rooms, passages, and buildings set apart for the use of the Senate shall be under the control and direction of the President of the Senate, and he shall have the control and direction of the journals, papers, and bills of the Senate. He shall see that all officers of the Senate perform their respective duties, and may assign places to reporters.

5. *President may order lobbies cleared.*

In case of a disturbance or disorderly conduct in the lobbies, the President (or Chairman of the Committee of the Whole) shall have power to order the same cleared.

6. *President may call Senators to chair.*

The President shall have the right to name any Senator to perform the duties of the Chair, who is hereby vested, during such time, with all the powers of the President; bu such substitute shall not lose the right of voting on any question while so presiding.

7. *Appointment of committees.*

All standing committees of the Senate shall be named by the President of the Senate unless otherwise ordered, and the first named shall be the chairman thereof. All other committees shall be appointed in such manner as the Senate shall determine.

8. *Standing committees.*

The following standing committees shall be appointed by the President of the Senate:

1. Agriculture and Dairying, seven members.
2. Banking, seven members.
3. Commerce and Navigation, nine members.
4. Contingent Expenses, three members.
5. Corporations, eleven members.
6. County Government, nine members.
7. Drainage, Swamp, and Overflowed Lands, nine members.
8. Elections and Election Laws, nine members.
9. Education, eleven members.
10. Engrossment and Enrollment, three members.
11. Executive Communications, five members.
12. Federal Relations, three members.
13. Finance, fifteen members.
14. Fish and Game, nine members.
15. Forestry and Water Preservation, nine members.
16. Fruit and Vine Interests, nine members.
17. Hospitals and Asylums, eleven members.
18. Insurance and Insurance Laws, nine members.
19. Irrigation, nine members.
20. Judiciary, twenty members.
21. Labor, Capital, and Immigration, nine members
22. Manufactures and Oil Industry, nine members.
23. Military Affairs, five members.
24. Mines and Mining, seven members.
25. Municipal Corporations, seven members.
26. Printing, three members.
27. Prisons and Reformatories, nine members.
28. Public Buildings and Grounds, nine members.
29. Public Health and Quarantine, five members.
30. Public Morals, five members.
31. Roads and Highways, nine members.
32. Rules, five members.
33. Revenue and Taxation, nine members.

9. *President pro tem.—His powers and privileges.*

The President pro tem. shall, in the absence of the President, take the chair and call the Senate to order at the hour of the meetings of the Senate, and have the same powers as the President; but the President pro tem. shall vote only as any other member of the Senate.

10. *The duties of Secretary.*

1. It shall be the duty of the Secretary of the Senate to attend every session, call the roll, read all bills, amendments, resolutions, and all papers ordered read by the Senate or the presiding officer.

2. To superintend all copying and work to be done for the Senate. To have supervision over all attachés and employés of the Senate. To certify to, and transmit to the Assembly all bills, resolutions, and papers requiring the concurrence of the Assembly, immediately after their passage or adoption by the Senate.

3. To keep a correct journal of the proceedings of the Senate.

4. To notify the Assembly of the action by the Senate on all matters originating in the Assembly, and requiring action on the part of the Senate.

5. To permit no papers or records belonging to the Senate to be taken out of its custody otherwise than in the regular course of business.

6. To assign, reassign or transfer all attachés and employés to their respective duties.

11. *No records or papers to be taken from desk.*

The Secretary of the Senate shall not suffer any records or papers to be taken from the desk or out of his custody, by any person except a chairman of a committee; but he shall deliver any bill or paper to be printed to the Superintendent of State Printing, and all bills ordered engrossed or enrolled to the Committee on Engrossment and Enrollment, and take their receipt therefor.

12. *Sergeant-at-Arms.*

A Sergeant-at-Arms shall be elected, to hold his office during the pleasure of the Senate, whose duty it shall be to attend the Senate during all its sittings, to execute the commands of the Senate from time to time, together with all such process issued by authority thereof as shall be directed to him by the President. The actual expenses of the Sergeant-at-Arms, for every arrest, for each day's custody and releasement, and the traveling expenses for himself and special messenger, going and returning, shall be paid out of the Contingent Fund, and no other fees shall be paid him beyond his per diem. It shall be the duty of the Sergeant-at-Arms to keep the accounts for pay and mileage of Senators, to prepare checks, and, if required to do so, draw the money on such checks for the Senators (the same being previously signed by the President, and indorsed by the Senator or person to whom check is made), and pay over the same to the Senator or person entitled thereto.

13. *Printed bills, etc., must be placed on desks.*

The Sergeant-at-Arms shall place copies of all bills, joint and concurrent resolutions, and constitutional amendments, when printed, on the desks of Senators at least one hour previous to the opening of session.

14. *Doorkeeper.*

It shall be the duty of the Doorkeeper to prohibit all persons, except Senators, ex-Senators, members of the Assembly, State officers, officers of the two houses, and such reporters as have seats assigned to them by the President, from coming within the bar of the Senate, unless upon written invitation of the President or a Senator; *provided*, that no visitor shall be allowed upon the floor of the Senate during a session. The Sergeant-at-Arms is authorized to arrest for contempt all persons outside the bar, or in the gallery, found engaged in loud conversation, or otherwise making a noise to the disturbance of the Senate.

15. *Attendance, duties, and obligations of Senators.*

No Senator shall absent himself from the service of the Senate without leave first obtained. A less number than a quorum of the Senate is hereby authorized to send the Sergeant-at-Arms, or any other person, for any and all absent Senators, as the majority of such Senators present shall agree, at the expense of such absent Senators, respectively, unless such excuse for non-attendance shall be made as the Senate, when a quorum is convened, shall judge sufficient, and in that case the expense shall be paid out of the Contingent Fund of the Senate; and this rule shall apply as well to the first convention of the Senate, at the legal time of meeting, as to each day of the session after the hour has arrived to which the Senate stood adjourned. The President or Acting President of the Senate, or less than a quorum thereof, shall have the power to issue process, directed to the Sergeant-at-Arms, or to any other person, to compel the attendance of Senators absent without leave. Any Senator who shall refuse to obey such process, unless sick or unable to attend, shall be deemed guilty of contempt of the Senate, and the Sergeant-at-Arms, or any other person to whom such process may be directed, shall have power to use such force as may be necessary to compel the attendance of such absent Senator, and for this purpose he may command the force of the county, or of any county in the State.

16. *Senators must address the President.*

1. When a Senator desires to address the Senate he shall rise in his place, address the President, and when recognized he shall proceed to speak.

2. No Senator shall speak more than twice in any one debate on the same day and at the same stage of the bill, without leave; and Senators who have once spoken shall not

again be entitled to the floor (except for explanation) so long as any Senator who has not spoken desires to speak.

3. No Senator shall be interrupted when speaking, and no questions shall be asked him except those directed through the presiding officer.

4. The author of a bill, motion, or resolution shall have the privilege of closing the debate.

17. *Senator entitled to floor.*

When two or more Senators arise at the same time to address the Senate, the presiding officer shall designate the Senator who is entitled to the floor.

18. *Senator, when called to order must sit down.*

When a Senator shall be called to order he shall sit down until the President shall have determined whether he is in order or not; and every question of order shall be decided by the President, subject to an appeal to the Senate by any Senator. If a Senator be called to order for words spoken, the objectionable language shall immediately be taken down in writing.

19. *Voting.*

When a Senator declines to vote on a call of his name he shall be required to assign his reasons therefor, and having assigned them, the presiding officer shall submit the question to the Senate: "Shall the Senator, for the reasons assigned by him, be excused from voting?" which shall be decided without debate. And these proceedings shall be had after the roll call and before the result is announced, and any further proceedings in reference thereto shall be after such announcement.

20. *Printing.*

Seven hundred and fifty copies of all bills shall be printed; and the Sergeant-at-Arms shall be required to certify to the reception by the Senate of all printed matter, and the quantity. One copy of each bill or paper printed by order of the Senate shall be delivered to each Senator at his desk, and the balance shall be distributed according to law.

21. *Number of copies to be printed.*

Five hundred copies shall be printed of each document or other matter ordered, unless the Senate especially directs a different number.

22. *Number of copies to be printed of Journal.*

The Superintendent of State Printing shall print five hundred copies of the Journal of each day's proceedings of the Senate, and one copy of the same shall be placed upon each Senator's desk, and a sufficient number sent to the Assembly to supply each Assemblyman with one copy; he shall also print a sufficient number of copies, properly paged, to bind in book form as the Journal of the Senate, at the end of the session, as required by law.

23. *What shall be printed in the Journal.*

Messages from the Governor (other than biennial messages and inaugural addresses), titles of bills, joint and concurrent resolutions, and constitutional amendments shall be printed in the Journal in full.

24. *Petitions.*

Every vote and a brief statement of the contents of each petition, memorial, or paper presented to the Senate shall be entered in the Journal.

25. *When not in Committee of the Whole, proceedings must be entered in the Journal.*

The proceedings of the Senate, when not acting as Committee of the Whole, shall be entered in the Journal as concisely as possible, care being taken to record a true and accurate account of the proceedings.

26. *Printing for the Senate.*

The Superintendent of State Printing shall not print for the use of the Senate any matter other than provided by law, unless upon a written order signed by the Secretary.

The Secretary may, when necessity requires, order from the State Printer such printing as he deems necessary to be printed in advance of the regular order of business, under a specially prepared written order, to be known as a "Rush Order."

27. *Introduction and reading of bills.*

1. Any Senator desiring to introduce a bill shall rise in his place and address the President, and upon being recognized shall present the same; and the title shall be announced from the Secretary's desk, shall be read the first time, when it shall be referred to a standing committee. Every bill shall be read on three several days previous to its passage (unless, in case of urgency, two-thirds of the Senate shall, by vote of ayes and noes, dispense with this provision), and the last reading shall be at length. The President shall give notice, at each of the second and third readings, which reading it is, and no bill shall be read at either reading until the Senate has so determined by a vote (should any Senator object to such reading). Joint and concurrent resolutions shall be treated the same as bills, provided they shall be read but once, unless the Senate, by a majority vote of all the Senators present, otherwise direct.

2. The titles of all bills, when introduced, shall be inserted in the Journal.

28. *Order of engrossing and enrolling bills.*

All bills ordered engrossed shall be delivered to the Engrossing Clerk by the Secretary of the Senate, and the receipt, in writing, of the Engrossing Clerk taken therefor; and all said bills shall be engrossed in the order of their receipt by said Engrossing Clerk. And all Senate bills shall, after their final passage by and receipt from the Assembly, be delivered to the Enrolling Clerk by the Secretary of the Senate in the order of their receipt from the Assembly, and the receipt, in writing, of said Enrolling Clerk taken therefor; and said bills shall be enrolled by the Enrolling Clerk in the order of their receipt from the Secretary of the Senate.

29. *Engrossed bills to be examined and reported.*

All bills, amendments, and resolutions, after being engrossed, in pursuance of the order of the Senate, shall be carefully examined and reported back by the Committee on Engrossment and Enrollment; the engrossed copy to be transmitted to the Assembly, with proper indorsements, and the original retained by the Senate.

30. *Assembly bills to be read first time.*

All Assembly bills shall be read the first time when taken up in Assembly messages, and then referred to the proper committee; *provided, however*, that when an Assembly bill is received, the provisions of which are identical with those of a Senate bill which has already been considered and reported by a committee of the Senate, such Assembly bill shall be substituted for the Senate bill (the latter being considered withdrawn), shall take a place upon a special file, and be considered as having received the same recommendation of the Senate committee; *provided*, that the fact that the bills are identical shall be entered in the Journal.

31. *Reference of bills to Finance Committee.*

All bills or resolutions appropriating money from any fund within the control of the State shall be referred to the Committee on Finance before being read the second time.

32. *Committees—When to report.*

All committees shall act upon all bills as soon as practicable, and when acted upon, shall be reported back to the Senate forthwith, and the chairman of each committee is charged with the observance of this rule; *provided*, that the Senate may at any time order a bill reported back from any committee by a majority vote.

33. *Standing committees, quorum of—What constitutes.*

Each standing committee shall determine its own quorum; *provided*, that not less than one-third of the number of members constituting such committee shall in any case constitute such quorum.

34. *Leave of absence to committee.*

When leave of absence shall be granted to any committee, special or standing, to visit public buildings or institutions, or for any other purpose, such leave shall be granted only by two-thirds vote, and no expenses or mileage of attachés shall be allowed.

35. *Claims on contingent fund must go to Committee on Contingent Expenses.*

No claim shall be paid out of the contingent fund of the Senate until the same shall have been referred to and reported on by the Committee on Contingent Expenses.

36. *Executive communications and nominations to committee.*

When executive communications or nominations shall be sent by the Governor to the Senate for their confirmation, the same shall be referred to the Committee on Executive Communications, unless otherwise ordered by the Senate, which motion shall be determined without debate.

37. *San Francisco Delegation.*

The members of the Senate from the City and County of San Francisco shall constitute a standing committee, to be known as the San Francisco Delegation.

38. *The General File; its hours—Special order of bills on file.*

The General File shall be the special order for each day between such hours as the Senate may hereafter set, unless sooner disposed of; but no bill shall lose its place upon the file by expiration of the time or by adjournment of the Senate while it is under consideration.

39. *Bills "passed on file," placed at foot of file.*

When bills have been "passed on file" for the second time, they must be placed at the foot of the file in their regular order, unless otherwise ordered by the Senate.

40. *Engrossed bills have preference.*

All bills, after the second reading (if the same be not committed, then upon being reported), shall be placed upon a general file, and shall be taken up for consideration and passage in the order of their being placed on file.

41. *Order of questions on motion to refer.*

When a resolution shall be offered, or a motion made to refer any subject, and a different committee shall be proposed, the question shall be taken in the following order:

1. The Committee of the Whole Senate.
2. A Standing Committee.
3. A Select Committee.

42. *Order of questions under debate.*

When a question is under debate, no motion shall be received but the following privileged questions, which shall have precedence in the following order:

1. To adjourn.
2. For a call of the Senate.
3. To lay on the table.
4. To postpone to a day certain.
5. To commit.
6. To amend.
7. To postpone indefinitely.

43. *Motion not to be debated until seconded and announced.*

No motion shall be debated until the same be seconded and distinctly announced by the President; and it shall be reduced to writing if desired by the President or any Senator, and read by the Secretary, before the same shall be debated.

44. *Reading of a paper, if objected to, determined without debate.*

When the reading of a paper is called for (except petitions), and the same is objected to by any Senator, it shall be determined by a vote of the Senate.

45. *Amendments and substitutes—When in order.*

Substitutes may be offered at any time when a bill or resolution is open to amendment, previous to engrossment; and when adopted shall take the place of the original bill or resolution, and shall be open to amendment.

46. *Amendments and substitutes must be germane.*

No motion or proposition on a subject different from that under consideration shall be admitted under color of amendment or substitute.

47. *Least sum and shortest time in filling blanks.*

In filling up blanks, the least sum or number and the shortest time shall be put first.

48. *Short of final question, two-thirds vote not requisite on propositions to amend Constitution.*

When an amendment to the Constitution, or any bill requiring the concurrence of two-thirds of the Senators, is under consideration, the concurrence of two-thirds shall not be required to decide any question for amendment, or extending to the merits, being short of the final question.

49. *Notice of reconsideration.*

On the day succeeding that on which a final vote on any bill, concurrent or joint resolution, or constitutional amendment has been taken, said vote may be reconsidered on the motion of any Senator; *provided*, notice of intention to move such reconsideration shall have been given on the day on which such final vote was taken, by a Senator voting with the prevailing side; and it shall not be in order to reconsider on the day on which such final vote was taken. Said motion of reconsideration shall have precedence over every other motion, except a motion to adjourn; and it shall require twenty-one votes to carry any motion to reconsider the vote by which any bill, concurrent or joint resolution has been passed or defeated, and twenty-seven votes to carry any motion to reconsider the vote by which any constitutional amendment has been passed or defeated. No notice of reconsideration shall be in order on the day preceding the last day of the session. There shall be but one reconsideration, even though the action of the Senate after reconsideration is the opposite of the action of the Senate before reconsideration.

50. *Reconsideration of bills sent to Assembly.*

When a bill, resolution, amendment, order, or message upon which a vote has been taken, shall have gone out of the possession of the Senate and been communicated to the Assembly, a motion to reconsider shall be preceded by a motion to request the Assembly to return the same, which last-named motion shall be acted upon immediately and without debate, and if determined in the negative, shall be a final disposition of the motion to reconsider.

51. *Secretary, upon notice of reconsideration, not to report bill to Assembly.*

If a Senator gives notice that he intends to move a reconsideration, the Secretary shall not report the bill, concurrent or joint resolution, or constitutional amendment to the Assembly till the reconsideration is disposed of, or the time for moving the same has expired, unless the bill or resolution has been transmitted to the Assembly.

52. *Motion to reconsider may be debated.*

A Senator, after a notice of motion to reconsider is given, as provided in Rule 49, may, at the reconsideration thereof, present the main question in his argument thereon, and the same may be debated by the Senate, provided that the subject-matter is debatable.

53. *Amendments to original question.*

1. An amendment may be laid on the table without prejudice to the bill. When an amendment proposed to any pending measure shall be laid on the table, it shall not carry with it or prejudice such measure.

2. If the question in debate contains several propositions, any Senator may have the same divided; except a motion to strike out and insert shall not be divided. But the rejection of a motion to strike out and insert one proposition shall not prevent a motion to strike out and insert a different proposition, nor shall it prevent a motion to simply strike out, nor shall the rejection of a motion to strike out prevent a motion to strike out and insert; but pending a motion to strike out and insert, the part to be stricken out and the part to be inserted shall each be regarded, for the purpose of amendment, as a question. And motions to amend the part to be stricken out shall have precedence.

54. *Final question on second reading of bill—No amendment on third reading, but may commit.*

The final question on the second reading of every bill originating in the Senate, and requiring three readings previous to being passed, shall be: "Shall the bill be engrossed?" And no amendment shall be received for discussion at the third reading of any bill; but it shall at all times be in order, before the final passage of such bill, to move its commitment under special instructions to amend.

55. *Special orders.*

Any subject may, by vote of two-thirds of the Senators present, be made a special order, and when the time fixed for its consideration arrives, the presiding officer shall lay it before the Senate.

56. *Form of previous question—Call of Senate.*

The previous question shall be put in this form: "Shall the question be now put?" It shall only be admitted when demanded by a majority of the Senators present, upon division; and its effect shall be to put an end to all debate and bring the Senate to a vote on the subject under discussion. On a motion for the previous question, and prior to a vote being taken by the Senate, a call of the Senate shall be in order.

57. *Ayes and noes—Members must answer—No vote after announcement of vote.*

When the ayes and noes shall be called for by three members present, every member within the bar of the Senate at the time the question was put shall declare openly, and without debate, his assent or dissent to the question. In taking the ayes and noes, and upon the call of the Senate, the names of the Senators shall be taken alphabetically. When the ayes and noes shall be taken upon any question in pursuance of this rule, no Senator shall be permitted, under any circumstances whatever, to vote after the announcement of the vote by the presiding officer.

58. *Rules in Senate and Committee of the Whole.*

The rules of the Senate shall be observed in Committee of the Whole, so far as may be applicable, except limiting the number of times a Senator may speak, and except that the ayes and noes shall not be taken.

59. *Suspending and changing rules.*

No standing rule or order of the Senate shall be rescinded or changed without a vote of two-thirds of the members-elect, and one day's notice being given of the motion therefor; but a rule or order may be suspended temporarily by a vote of two-thirds of the Senators-elect, except that portion of Rule 27 relating to the final passage of bills. All proposed amendments to these rules shall be referred to the Committee on Rules, without debate.

60. *Executive session.*

On a motion, made and seconded, to close the doors of the Senate on the discussion of any business which may, in the opinion of the Senate, require an executive session, the President shall require all persons, except the Senators, President of Senate, Secretary, Sergeant-at-Arms, and Doorkeeper, to withdraw, and during the discussion of said motion the doors shall remain closed; and every member and officer of the Senate shall keep secret all such matters, proceedings, and things whereof secrecy shall be enjoined by order of the Senate.

61. *Messengers—When introduced.*

Messengers may be introduced at any stage of business, except while a question is being put, while the ayes and noes are being called, while the ballots are being counted, or while a Senator is addressing the Senate.

62. *Smoking.*

No smoking shall be allowed within the Senate Chamber.

63. *Cases not provided for, Cushing to govern.*

In all cases not provided for by these rules, the Senate shall be governed by the laws and practice as laid down in Cushing's Law and Practice of Legislative Assemblies.

STANDING RULES OF ASSEMBLY—THIRTY-SEVENTH SESSION, 1907.

1. *Hour of meeting.*

The sessions of the House shall be daily (Sundays excepted), beginning at nine o'clock and thirty minutes A. M. Until February 6, 1907, adjournment shall be taken at twelve o'clock and thirty minutes P. M., and after said date a recess shall be taken at said hour to two o'clock P. M., unless otherwise ordered by a vote of the House.

2. *Order of business.*

1. Roll Call.
2. Prayer by the Chaplain.
3. Reading and Approval of the Journal.
4. Presentation of Petitions.
5. Reports of Standing Committees.
6. Reports of Select Committees.
7. Messages from the Governor.
8. Messages from the Senate.
9. Introduction and Reference of Bills.
10. Motions and Resolutions.
11. Special Orders of the Day.
12. Unfinished Business of the Preceding Day.
13. Business on Special File.
14. Business on General File and Third Reading of Bills.

3. *Reports of Committee on Engrossed and Enrolled Bills.*

It shall be in order for the Committee on Engrossed and Enrolled Bills to report at any time.

4. *Messages from the Governor and Senate.*

Messages from the Governor and from the Senate may be considered at any time by a vote of the House.

5. *Petitions to be presented, with a brief statement of contents.*

Petitions, memorials, and other papers addressed to the House, shall be presented by the Speaker, or by a member in his place. A brief statement of the contents thereof shall be made verbally by the introducer. They shall not be debated on the day of their being presented, but shall lie on the table, or be referred, as the House shall determine.

6. *Introduction and reading of bills.*

Any member desiring to introduce a bill shall rise in his place and address the Speaker, and, upon being recognized, shall present the same. It shall then be numbered and read the first time at the Clerk's desk and referred to a standing committee, and be printed, and a copy placed upon the desk of each member. Every bill shall be read at length on three several days previous to its passage, unless in case of urgency two-thirds of the House shall, by vote of ayes and noes, dispense with this provision. The Speaker shall give notice at each reading whether it be the first, second, or third, and no bill shall be read at either reading until the House has so determined by a vote. All bills to appropriate money for contingent purposes shall be presented by the Committee on Ways and Means. The chairman or clerk of each committee of the Assembly shall notify the author of any bill or proceeding pending before such committee of the hour and place of hearing or acting upon such bill or proceeding.

7. *Introduction of bills by committee.*

Any committee may introduce a bill appertaining to any subject coming within its consideration, whereupon it shall be read the first time and placed upon the proper second-reading file. When such a bill is designed to be a substitute for one or more Assembly bills, the bills for which it is such a substitute shall, by a majority vote of the House, be deemed withdrawn, and shall not appear upon the file. Upon the introduction of a bill by a committee, it shall be numbered as a new bill, ordered printed, and placed upon the Assembly file for further action.

8. *Disposition of Senate bills.*

When a Senate bill has been received by the House, with a message announcing that the same has passed the Senate, such bill shall be referred to a standing committee; *provided, however*, that when a Senate bill is received, the provisions of which are identical with those of an Assembly bill which has already been considered and reported by a committee of the House, such Senate bill shall be substituted for the Assembly bill (the latter being considered withdrawn), shall take the same place upon the Assembly file, and be considered as having received the same recommendation of the Assembly committee; *provided*, that the fact that the bills are identical shall be entered in the Journal.

9. *Joint resolutions and constitutional amendments.*

Joint resolutions shall be treated the same as bills; *provided*, that they shall be read but once, and that after they have been reported by a committee; *and provided further*, that the ayes and noes shall not be called upon their adoption, unless regularly demanded. Proposed amendments to the Constitution shall be treated the same as bills; *provided*, they shall be read but once, and only after they shall have been reported by a committee.

10. *Proceedings touching appropriations of money to be considered in Committee of the Whole.*

All bills making appropriations of money shall be considered in a Committee of the Whole House while on second reading, and no addition to any appropriation shall be made out of Committee of the Whole.

11. *Reference of bills.*

No debate shall be allowed on any motion to refer a bill or resolution to a committee. The Speaker shall first indicate to what committee a bill or resolution ought to be referred, and it shall be so referred, unless upon a motion, without debate, the House by a majority vote refer it to some other committee.

12. *Referring with special instructions.*

A bill or resolution may be committed with special instructions at any time after the third reading has been ordered.

13. *Order of making file.*

Upon the introduction of bills they shall be read the first time, and referred to committees as provided in Rule 6. When reported back they shall be placed upon the General File, to be kept by the Clerk, as follows: All bills when reported to the House by the committees shall be placed at the foot of the second-reading file, in the order in which the reports are made, and after the second reading they shall be placed at the foot of the third-reading file, in the order of reading, and precedence shall be given in the consideration of bills in the following order: Third-Reading File and Second-Reading File, unless otherwise ordered by a two-thirds vote of the House. The Clerk shall post, in a conspicuous place in the chamber, a daily statement of the bills on the General File, setting forth the order in which they were filed, and specifying the alterations arising from the disposal of business each day.

14. *Order of making special file.*

The Clerk shall, from time to time, make up a file, to be known as the Special File, on which he shall place bills relating to appropriations for the support of the State government and State institutions, revenue, election laws and constitutional amendments, in the order named, and in the order in which the same may be reported to the Assembly, and he shall place no other bills thereon, nor shall any bill on the General File be substituted for any bill thereon.

15. *Taking up bills out of order.*

When a member shall ask leave to have a bill taken up out of its regular order, he shall, in making the motion, give the number and title of the bill, and its position on the file.

16. *Engrossing and enrolling bills.*

The Engrossing and Enrolling Clerk shall engross, and enroll, the bills which shall come to his hands for such purposes, in compliance with the provisions of Section 539 of the Political Code, and in the order of time in which the same shall be acted upon by the House. Said Clerk shall be responsible for every violation of this rule by his assistants or deputies; no clerk of this House, or his deputy or assistant, shall demand or receive from any person any compensation other than that provided by law for any services performed by him in regard to the bills or preparation of bills before this House.

17. *Bills to be reported back within ten days.*

All bills referred to any committee shall be by such committee reported back to the House with its action thereon within ten days after such reference, unless the House, by request of such committee, shall otherwise order.

DUTIES OF SPEAKER.

18. *To call House to order.*

The Speaker, or, in his absence, the Speaker pro tem., shall take the chair precisely at the hour appointed for meeting, and shall immediately call the House to order. In the absence of both the Speaker and the Speaker pro tem., the Chief Clerk, or an assistant, shall call the House to order, whereupon a chairman shall be elected from among the members to preside.

19. *To preserve order; to decide points of order; and may speak to same.*

He shall preserve order and decorum; may speak to points of order in preference to other members, rising from his seat for that purpose; and shall decide questions of order, subject to an appeal to the House by any member, on which appeal no member shall speak more than once, unless by leave of the House.

20. *To have direction of the hall—May call any member to the chair.*

He shall have general direction of the hall. He shall have a right to name any member to perform the duties of the Chair, but such substitution shall not extend beyond an adjournment.

21. *To sign resolutions, etc., attested by the Clerk.*

All Acts, addresses, and joint resolutions shall be signed by the Speaker, and all writs, warrants, and subpœnas issued by order of the House shall be under his hand, attested by the Clerk.

22. *May order the galleries and lobby cleared.*

In case of any disturbance or disorderly conduct in the galleries or lobby, the Speaker (or Chairman of the Committee of the Whole House) shall have power to order the same to be cleared.

DUTIES OF THE SERGEANT-AT-ARMS.

23. *To attend sittings of House—Serve processes.*

The Sergeant-at-Arms shall attend the House during its sittings, to execute the commands of the Speaker of the House, and all process issued by authority thereof directed to him by the Speaker. He shall be sworn to keep the secrets of the House. He shall also have supervision of all the attachés of the House (except the clerks at the desk, the committee attachés, and the page to the Speaker, which page shall be under the exclusive supervision of the Speaker), and shall be responsible for the performance of their duties, and shall have power to suspend any attaché under him for dereliction of duty, and shall report to the Speaker such suspension and the causes thereof; said attaché shall not receive any pay during the time of such suspension. The Speaker shall have the power to relieve the attaché of his suspension and shall have the power to remove any attaché for incompetency or for willful neglect of duty.

24. *Fees of Sergeant-at-Arms.*

The Sergeant-at-Arms shall receive for every arrest the sum of one dollar; for each day's custody and releasement, one dollar; and for traveling expenses for himself, or a special messenger, going and coming, ten cents per mile; but no compensation shall be allowed for the arrest, custody, or releasement of members under a call of the House, within the limits of the Capitol grounds. All fees accruing to the Sergeant-at-Arms for arrest, custody, and release of members, shall be paid by the members so arrested, held in custody, and released, unless excused by a vote of the House. And when a member shall be excused by the House, the Sergeant-at-Arms shall not be allowed any fees for the arrest.

25. *Assistant Sergeant-at-Arms to be doorkeeper.*

The Assistant Sergeant-at-Arms shall be the doorkeeper, and shall be sworn to keep the secrets of the House.

26. *Standing committees.*

The standing committees of the House shall be as follows:

1. A Committee on Agriculture, to consist of seven members.
2. A Committee on Attachés and Employés, to consist of seven members.
3. A Committee on Banks and Banking, to consist of five members.
4. A Committee on Building and Loan Associations, to consist of seven members.
5. A Committee on Claims, to consist of seven members.
6. A Committee on Commerce and Navigation, to consist of nine members.
7. A Committee on Commissions and Public Expenditures, to consist of seven members.
8. A Committee on Contingent Expenses and Accounts, to consist of seven members.
9. A Committee on Constitutional Amendments, to consist of seven members.
10. A Committee on Contested Elections, to consist of seven members.
11. A Committee on Corporations, to consist of nine members.
12. A Committee on Counties and County Boundaries, to consist of nine members.
13. A Committee on County and Township Governments, to consist of thirteen members.
14. A Committee on Dairies and Dairy Products, to consist of nine members.
15. A Committee on Election Laws, to consist of seven members.
16. A Committee on Education, to consist of nine members.
17. A Committee on Engrossment and Enrollment, to consist of seven members.
18. A Committee on Fruit and Vine Interests, to consist of seven members.
19. A Committee on Fish and Game, to consist of eleven members.
20. A Committee on Federal Relations, to consist of seven members.
21. A Committee on Governor's Messages, to consist of five members.
22. A Committee on Immigration, to consist of nine members.
23. A Committee on Insurance and Insurance Laws, to consist of nine members.
24. A Committee on Irrigation, to consist of nine members.
25. A Committee on Judiciary, to consist of twenty-one members.
26. A Committee on Labor and Capital, to consist of nine members.
27. A Committee on Levees and River Improvements, to consist of seven members.
28. A Committee on Manufactures and Internal Improvements, to consist of seven members.
29. A Committee on Mileage, to consist of five members.
30. A Committee on Military Affairs, to consist of seven members.
31. A Committee on Mines and Mining Interests, to consist of nine members.
32. A Committee on Municipal Corporations, to consist of seven members.
33. A Committee on Oil Industries and Oil Mining Interests, to consist of nine members.
34. A Committee on Public Buildings and Grounds, to consist of eleven members.
35. A Committee on Public Health and Quarantine, to consist of seven members.
36. A Committee on Public Lands and Forestry, to consist of seven members.
37. A Committee on Public Morals, to consist of nine members.
38. A Committee on Public Printing, to consist of seven members.

39. A Committee on Public Works, State Capitol, and Parks, to consist of seven members.
40. A Committee on Public Charities and Corrections, to consist of seven members.
41. A Committee on Reform of the Civil Service, to consist of five members.
42. A Committee on Retrenchment and Reform, to consist of seven members.
43. A Committee on Revenue and Taxation, to consist of nine members.
44. A Committee on Revision and Reform of Laws, to consist of nine members.
45. A Committee on Roads and Highways, to consist of eleven members.
46. A Committee on Rules and Regulations, to consist of five members, one of whom shall be the Speaker.
47. A Committee on State Hospitals and Asylums, to consist of eleven members.
48. A Committee on State Library, to consist of five members.
49. A Committee on State Prisons and Reformatory Institutions, to consist of nine members.
50. A Committee on Swamp and Overflowed Lands and Drainage, to consist of nine members.
51. A Committee on Universities, to consist of seven members.
52. A Committee on Ventilation and Acoustics, to consist of five members.
53. A Committee on Ways and Means, to consist of fifteen members.

The San Francisco Delegation, to whom may be referred matters of interest in particular to the City and County of San Francisco; but not to the exclusion of the jurisdiction of other committees.

27. *Committees to be appointed by Speaker.*

All committees shall be appointed by the Speaker, unless otherwise ordered by the House.

28. *Committee on Contested Elections.*

It shall be the duty of the Committee on Contested Elections to examine and report upon the certificates of election or other credentials of the members returned to serve in this House, and to take into their consideration all such petitions and other matters touching elections and returns as shall or may be presented or come into question and be referred to them by the House.

29. *Committee on Ways and Means.*

It shall be the duty of the Committee on Ways and Means to take into consideration all reports of the State Officers and State Boards or State Commissions, and all propositions relative to the revenue of the State, as may be referred to them by the Assembly; to inquire into the state of the revenue and expenditures of the State, and report from time to time their opinion thereon. All bills for the appropriation of money, which were not at first referred to the Committee on Ways and Means, shall be reported to the House by the committees having them under consideration, and shall thereupon, without motion, be referred to the Committee on Ways and Means; and said committee shall consider and report thereon the amount of appropriation required, but such bill shall retain its place on file pending its consideration by said Committee on Ways and Means. The Committee on Ways and Means shall, from time to time, at least once in two weeks, report to the House the exact condition of legislation involving appropriations, and the aggregate amount of all the proposed appropriations pending.

30. *Committee on Commissions and Public Expenditures.*

It shall be the duty of the Committee on Commissions and Public Expenditures to ascertain what State commissions, institutions, or boards, if any, can be abolished or consolidated with advantage to the public, in view of a more economical administration of State affairs; to ascertain what expenditures and salaries of the various public offices and institutions can be advantageously reduced or discontinued; to prepare and report to the Assembly such bills or resolutions as may be required to carry out the recommendations of the committee.

31. *Committee on Engrossment.*

It shall be the duty of the Engrossing Committee to compare all bills ordered or considered engrossed by this House with the engrossed copies thereof; and before they pass

out of the possession of the House, see that the engrossed bill is a true copy of the original, with such amendments as may have been made thereto; and said committee shall see that all engrossed bills are reported back in the order in which they were ordered engrossed.

32. *Committee on Revision and Reform of Laws.*

It shall be the duty of the Committee on Revision and Reform of the Law to take into consideration all petitions, bills and resolutions touching the revision and reform of the existing laws of the State of California as shall or may be presented or come into question and be referred to it by the Assembly.

33. *Committee expenditures.*

No committee shall be permitted to incur any expense by visiting any part of the State on official or other business, without first obtaining leave of the House by a two-thirds vote of the members thereof.

34. *Committee of the Whole House.*

In forming a Committee of the Whole House, a chairman, to be named by the Speaker, shall preside. Bills committed to a Committee of the Whole House shall, in Committee of the Whole, be read by sections. All amendments shall be noted and reported to the Assembly by the chairman. After being reported to the Assembly, the bill shall again be subject to amendment before a vote on the report is taken.

35. *Rules in Committee of the Whole.*

The rules of the Assembly shall be observed in Committee of the Whole, as far as may be applicable, except limiting the time of speaking, and except that the ayes and noes shall not be taken.

36. *Motion to rise decided without debate.*

A motion that the committee rise shall always be in order, and shall be decided without debate.

37. *Reference of bills.*

When a motion is made to refer any subject, and different committees shall be proposed, the question shall be taken in the following order:

The Committee of the Whole House.

A Standing Committee.

A Select Committee.

38. *Calling members to order when transgressing rules.*

If any member, in speaking or otherwise, transgress the rules of the House, the Speaker shall, or any member may, call to order; in which case the member so called to order shall immediately sit down, unless permitted to explain; and if called to order by a member, such member shall immediately state the point of order. If the point of order be sustained by the Chair, the member shall not be allowed to proceed; but if it be not sustained, then he shall be permitted to go on. Every such decision from the Chair shall be subject to an appeal to the House, but no discussion of a question of order shall be allowed, unless an appeal be taken from the decision of the Chair.

39. *Speaker to decide who is entitled to the floor.*

When two or more members shall rise at once, the Speaker shall name the member who is first to speak.

40. *Order in speaking to questions.*

Every member, when he speaks, shall, standing in his place, address "Mr. Speaker," and when he has finished he shall sit down. No member shall speak more than twice during the consideration of any one question, of whatever nature, on the same day and at the same stage of proceedings, without leave being granted, except the author of a bill or resolution, or mover of a question, who shall have the right to close the debate. No member shall be allowed to speak more than thirty (30) minutes upon any question, except by leave of the House.

41. *Called to order for offensive words in debate.*

If any member be called to order for offensive words spoken in debate, the person calling him to order shall report the words excepted to, and they shall be taken down in writing at the Clerk's table; and no member shall be held to answer, or be subject to censure of the House, for language used in debate, if any member has spoken or other business has intervened after the words spoken and before exception to them shall have been taken.

42. *Personal explanation.*

Any member may rise to explain a matter personal to himself, with leave of the Chair, but shall not discuss a question in such explanation.

43. *Motions to be stated by Speaker shall be reduced to writing, or may be withdrawn.*

No motion shall be debated until the same be seconded and distinctly announced by the Speaker; and it shall be reduced to writing, if desired by the Speaker, or any member, and be read by the Clerk, before the same shall be debated. A motion may be withdrawn, by leave of the House, at any time before amendment or decision.

44. *Motion to adjourn.*

A motion to adjourn shall always be in order, except during roll call. The Clerk shall enter on the Journal the name of any member moving an adjournment, also the hour at which the motion was made.

When a motion is made and seconded to adjourn, it shall be in order for the Speaker, before putting the question, to permit any member to state any fact to the House relating to the condition of the business of the House, which would seem to render it improper to adjourn at that time. Such statement, however, shall not be debatable, and such statement or statements shall not, in any case, occupy more than two minutes.

Concurrent resolutions for adjournment *sine die* shall in all cases, whether originating in the House or coming from the Senate, be referred to the Committee on Ways and Means. That committee shall report upon any such concurrent resolution not later than the next legislative day, and with regard to the status of the General Appropriation bill and the tax levy.

45. *Precedence of motions during debate.*

When a question is under debate, or before the House, no motion shall be received but: to adjourn; to lay on the table; for the previous question; to postpone to a day certain; to commit or amend; to postpone indefinitely; which several motions shall have precedence in the order in which they are named, but the first three shall be decided without debate; and no motion to postpone to a day certain, to commit, or to postpone indefinitely, being decided, shall again be allowed on the same day, and at the same stage of the proceedings. A motion to strike out the enacting clause of a bill shall have preference over a motion to amend, and, if carried, shall be considered equivalent to its rejection. A dilatory motion shall not be considered intervening business within the meaning of parliamentary usage.

46. *Previous question.*

The previous question shall be in this form: "Shall the main question be now put?" and its effect, when sustained by a majority of the members present, shall be to put an end to all debate and bring the House to a vote on the question or questions before it.

47. *Questions of order after previous question is ordered.*

All incidental questions of order arising after a motion is made for the previous question, and pending such motion or previous question, shall be decided (whether on appeal or otherwise) without debate; *provided*, that after the previous question shall have been ordered, ten minutes shall be allowed for explanation of the matters covered by the previous question, of which five minutes shall be given to the member moving the previous question, and five minutes to those opposed thereto.

48. *Previous question demanded.*

The previous question shall only be put when demanded by three members.

49. *Question indefinitely postponed.*

When a question is postponed indefinitely the same shall not again be introduced during the session.

50. *Division of questions.*

Any member may call for a division of the question, which shall be divided if it comprehend propositions in substance so distinct that, one being taken away, a substantive proposition shall remain for the decision of the House. A motion to strike out being lost, shall preclude neither a motion to add to nor a motion to strike out and insert.

51. *Substitute.*

A substitute shall be deemed and held to be an amendment, and be treated in all respects as such.

52. *Subjects different from the one under consideration.*

No motion or proposition on a subject different from that under consideration shall be admitted as an amendment.

53. *Printing of bills.*

Five hundred copies of all bills shall be printed. The Sergeant-at-Arms shall be required to certify to the reception by the House of all such printed matter, and the quantity thereof.

54. *Printing extra number of bills, etc.*

A proposition to print an extra number of any document or other matter shall lie on the table one day for consideration, unless otherwise ordered by consent of the House.

55. *Printing of maps.*

Maps accompanying documents shall not be printed under the general order to print, without the special direction of the House.

56. *Filling blanks.*

In filling up blanks the least sum and shortest time shall be first put.

57. *Priority of business.*

All questions relating to the priority of business shall be decided without debate.

58. *Reading of papers.*

When the reading of a paper is called for, except petitions, and the same is objected to by any member, it shall be determined by a vote of the House without debate.

59. *Notice of reconsideration.*

On the day succeeding that on which a final vote on any bill or resolution has been taken, said vote may be reconsidered on the motion of any member; *provided*, notice of intention to move such reconsideration shall have been given on the day on which such final vote was taken, by a member voting with the majority; and it shall not be in order for any member to move a reconsideration on the day on which such final vote was taken. Said motion of reconsideration shall have precedence over every other motion, except a motion to adjourn. No notice of reconsideration shall be in order on the day preceding the last day of the session. No motion to reconsider shall be adopted except upon a roll call, and it shall require forty-one votes to adopt the motion.

60. *Elections by House.*

In all cases of election by the House the vote shall be taken *viva voce*.

61. *Calling ayes and noes.*

The ayes and noes shall be taken on the final passage of all bills, and when called for by three members on other questions, and every member within the bar of the House, when his name is called, shall (unless for special reasons he be excused) declare openly, and without debate, his vote. In taking the ayes and noes, and upon call of the House, the names of the members shall be taken alphabetically, and the Clerk shall enter on the Journal the names of those demanding the ayes and noes.

62. *Members at Clerk's desk.*

No member or other person shall remain by the Clerk's table while the ayes and noes are being called, or while the votes are being counted.

63. *Voting on question when interested.*

No person shall vote on any question in the result of which he is personally interested or involved.

64. *Division and count of House.*

Upon a division and count of the House on any question, no person without the bar shall be counted.

65. *Explaining or changing vote.*

No member shall be allowed to explain his vote or discuss the question while the ayes and noes are being called, and no member shall be allowed to change his vote after the vote is announced from the chair.

66. *Call of the House.*

Upon a call of the House the names of the members shall be called over by the Clerk, and the absentees noted, after which the names of the absentees shall again be called over. The doors shall then be shut, and those for whom no excuse or insufficient excuses are made, may, by order of those present, be taken into custody, as they appear, or may be sent for and taken into custody by the Sergeant-at-Arms wherever to be found, or by special messenger, to be appointed for that purpose. In the absence of a quorum, a majority of the members present may order a call of the House and compel the attendance of absentees in the manner above provided. No recess can be taken during a call of the House.

67. *Suspending and changing rules.*

No standing rule or order of the House shall be rescinded or changed without a vote of two-thirds, and one day's notice being given of the motion therefor; *provided*, that the Committee on Rules and Regulations may at any time, except during a roll call, report a temporary rule providing for the consideration of any bill on the files of the House belonging to either of the following classes:

1. Bills affecting the State government, its revenue, its various departments or commissions, or appropriations therefor.
2. Bills affecting county and township governments, or roads and highways.
3. Bills affecting town, city, city and county governments, or the municipal affairs of the same.
4. Bills amending election or primary election laws.
5. Constitutional amendments.
6. Bills amending or repealing the codes or sections thereof.

Such temporary rule shall provide when a bill so selected shall be taken up for consideration, and the time when final vote shall be taken thereon and pending amendments thereto, if there be any.

It shall always be in order to call up for consideration such report. The same shall be subject to amendment by the House.

On the adoption of such temporary rule by the House by a two-thirds vote thereof, if the bill be on third reading, and by a majority vote of the members elected to the House, if otherwise, such bill shall thereupon be made the special order for the time fixed therein.

A rule of order may be suspended temporarily by a vote of two-thirds of the members present, except that portion of Rule 6 relating to third reading of bills. A motion or resolution proposing to increase or diminish a standing committee shall not be adopted until the same has been referred to the Committee on Rules and Regulations.

The Committee on Rules and Regulations may also, at any time, report a temporary rule or regulation for the consideration of the business on the file, having regard to the condition of the business of the House. When such temporary rule or regulation shall have been adopted by the House, it shall have the effect, for the time being, of a standing rule, and shall be enforced by the Speaker.

68. *Members absenting themselves.*

No member shall absent himself from the service of the House without the leave of the House, except in case of sickness; and if any member or officer of the House absent himself, without leave, his per diem shall not be allowed him; but no member shall obtain leave of absence, or be excused, without a vote of two-thirds of the House.

69. *Persons admitted to floor.*

No persons, except Senators, State officers, Governors and ex-Governors of States, Members of Congress, Judges of the Supreme or Superior Courts, members of the press when accredited by their respective journals, ladies when specially invited by a member of the House, shall be admitted within the Assembly Chamber, except in the galleries, during the session of the House; but a majority may have the floor of the House within the bar cleared of any or all such persons. The Speaker is charged with the enforcement of this rule.

70. *Smoking in hall.*

No smoking shall be allowed within the Assembly Chamber during the session of the House.

71. *Parliamentary rules.*

The rules of parliamentary practice contained in Roberts' Rules of Order shall govern the House in all cases to which they are applicable. and in which they are not inconsistent with the Standing Rules and Orders of the House and the Joint Rules of the Senate and House of Assembly.

72. *Use of hall.*

The Assembly Room shall not be used for any public or private business other than legislative, except by consent of a majority of the House.

73. *Fees for witnesses.*

Witnesses summoned to appear before the House or any of its committees shall be paid as follows: For each day a witness shall attend, the sum of two dollars; for each mile he shall travel in coming to and going from the place of examination, the sum of ten cents. No mileage shall be paid except where the witness has actually traveled for the purpose of giving testimony.

74. *Protest of members.*

It shall be in order for any member or members to protest against the action of the House, and have such protest entered upon the minutes.

75. *Fees allowed in cases of contest.*

Whenever, in the Assembly, a contest is made for the seat of any Assemblyman, no more than two hundred dollars shall be allowed as counsel fees to either side.

76. *Assignment of attachés.*

The Committee on Attachés and Employés shall assign the committee clerks and the official stenographers of the House to the various committees; *provided*, that the Committee on Judiciary and the Committee on Ways and Means shall each be entitled to one clerk and one stenographer, to be selected by the chairman of those committees, respectively.

All assignments of committee clerks and stenographers made by the Committee on Attachés and Employés under this rule shall be reported to the House and entered in the Journal.

77. *Introduction of bills after fiftieth day.*

On or prior to the fiftieth day of the session the Speaker shall appoint a standing Committee on Introduction of Bills, to consist of three members.

All motions for leave to introduce bills after the fiftieth day shall be sent to the desk in writing, under the order of "Introduction of Bills," and at no other time. The motion shall give the title of the bill, and shall be accompanied by the bill. The bill shall thereupon be referred to the Committee on Introduction of Bills.

That committee shall examine bills referred to it with particular reference to the question as to whether there is already any bill in either house of the same character which might be amended to effect the result sought, and generally as to the advisability of introducing the measure.

The committee shall report upon each bill so referred to it on the same legislative day. The report shall be made at the conclusion of the consideration of the Senate Special File.

The committee may, in its discretion, incorporate more than one bill in the resolution to grant leave to introduce, incorporating in the resolution the title of each bill in full, and the roll shall be called upon the adoption of the resolution without debate.

If a division of the question is demanded upon the introduction of any particular bill, the division shall be allowed, and the roll called separately upon the bill.

78. *Leave of absence of committee visiting public institutions.*

When leave of absence shall be granted any committee, special or standing, to visit public buildings or institutions, or for any other purpose, such leave shall be granted only by a two-thirds vote taken *viva voce*, and no expenses or mileage of attachés shall be allowed. No member of the Assembly shall accompany a committee as a substitute for a member thereof who declines to accompany the committee, without permission for such substitution being obtained from the Speaker. Application for a leave of absence for a committee shall be made to the Assembly by the chairman thereof, by resolution, which shall give the name of the institution or institutions to be visited and briefly recite the occasion and necessity for visiting the same, together with the number of committeemen desiring leave. Such resolution shall immediately, and without debate, be referred to the Committee on Rules and Regulations, with instructions to report upon the next legislative day on the same, and whether the leave of absence can be granted without interfering with the business of the Assembly.

JOINT RULES OF SENATE AND ASSEMBLY—THIRTY-SEVENTH SESSION, 1907.

1. *Joint address to Governor.*

When the Senate and Assembly shall judge it proper to make a joint address to the Governor, it shall be presented to him in his audience chamber by the President of the Senate in the presence of the Speaker of the House and a select committee of nine (9) members, appointed for that purpose from each house.

2. *Bill or resolution in one house, rejected in the other, requires notice.*

When a bill or resolution which shall have passed one house is rejected by the other, notice thereof shall be given immediately to the house in which the same shall have passed.

3. *Each house to transmit papers.*

Each house shall transmit to the other papers on which any bill or resolution shall be founded.

4. *Joint and concurrent resolutions.*

Joint resolutions are those which relate to matters connected with the Federal government. All other resolutions relating to matters to be treated by both houses of the Legislature are concurrent resolutions.

5. *Joint resolutions treated as bills.*

All joint resolutions shall be treated in all respects as bills; except that all joint resolutions shall be read but one time in each house.

6. *Amendments to amended bills must be attached.*

Whenever a bill or resolution which shall have been passed in one house shall be amended in the other, such amendment or amendments shall be attached to the bill or resolution so amended, and indorsed "Adopted," and such amendment or amendments, if concurred in by the house in which such bill or resolution originated, shall be in-

dorsed "Concurred in," and such indorsement shall be signed by the Secretary or Assistant Secretary of the Senate, or the Clerk or Assistant Clerk of the Assembly, as the case may be.

7. *Bills read and referred to committee.*

When a Senate bill has been received by the Assembly, or an Assembly bill by the Senate, with a message announcing that the same has passed the Senate or Assembly, such bill shall be read the first time by the Secretary or Clerk and referred to a standing committee.

8. *Special file.*

After the 14th day of February, 1907, the Senate and Assembly shall adopt and provide a special file upon which shall be placed: in the Senate, only Assembly bills that have passed the Assembly; and in the Assembly, only Senate bills that have passed the Senate. Such special file shall be taken up at two o'clock P. M. of each day, and be considered at least one hour and a half after being so taken up. This rule shall not be suspended in either house except by a three-fourths vote of such house.

9. *Bills not to be printed for engrossment unless amended.*

Unless bills have been amended they shall not be again printed for engrossment, but the Engrossing Clerk shall use a copy of original printed bill in an engrossed bill cover, and report same back immediately after comparing same.

10. *After a bill has been passed by the Senate or Assembly.*

When a bill (if it be a Senate bill) has been received from the Senate by the Assembly, after its passage, or (if it be an Assembly bill) has been received from the Assembly by the Senate, after its passage, it shall be taken up by the Senate or Assembly, as the case may be, under the regular order of business ("Senate Messages" or "Assembly Messages"), read the first time, and shall then be assigned to the proper committee, who shall act upon the same as soon as practicable, and report the same back to the Senate or Assembly forthwith, and the chairman of each committee is charged with the observance of this rule; *provided*, that the Senate or Assembly may, at any time, order such bill reported back from any committee by a majority vote.

11. *To concur or refuse to concur in amendments.*

In case the Senate amend and pass an Assembly bill, or the Assembly amend and pass a Senate bill, the Senate (if it be a Senate bill) or the Assembly (if it be an Assembly bill) must either "concur" or "refuse to concur" in the amendments.

12. *When amendments are concurred in.*

If the Senate concur (if it be a Senate bill), or the Assembly concur (if it be an Assembly bill), the Secretary or Clerk shall notify the house making the amendments, and the bill shall be ordered to enrollment.

13. *When Senate or Assembly refuse to concur.*

If the Senate refuse to concur (if it be a Senate bill), or the Assembly refuse to concur (if it be an Assembly bill), the Secretary or Clerk shall notify the house making the amendments of the action taken, and ask that they recede from their amendments. If they refuse to recede, a committee on conference shall be appointed, consisting of six members, three to be appointed by the President of the Senate and three by the Speaker of the Assembly. The committee on conference shall report to both the Senate and Assembly.

14. *Committee on conference.*

In every case of an amendment of a bill agreed to in one house and dissented from in the other, if either house shall request a conference and appoint a committee to confer, the other house shall appoint a like committee; and such committee shall meet at a convenient hour, to be agreed upon by the respective committees.

15. *Committee on free conference.*

If the committee on conference fail to agree, or either the Senate or Assembly refuse to adopt the report of the committee, it shall then be in order to appoint a committee on free conference.

A committee on free conference shall consist of six members, to be appointed in the same manner as a committee on conference.

The committee on free conference are hereby empowered to suggest in their report any new amendments which they may adopt as a committee, and such amendments made by such committee shall be attached to the bill.

The report of the committee on free conference shall not be subject to amendment in either house, and in case of non-agreement no further proceedings shall be had.

16. *When conference committee report is in order.*

The presentation of report of committee on conference or free conference shall always be in order, except when the Journal is being read or a question of order or a motion to adjourn is pending, or while the Senate or Assembly is dividing, or during roll call; and when received, the question of proceeding to the consideration of the report, if raised, shall be immediately passed upon, and shall be determined without debate.

17. *Messages must be announced by the Assistant Sergeant-at-Arms.*

When a message shall be sent from either house it shall be announced at the door by the Assistant Sergeant-at-Arms, and shall be respectfully communicated to the Chair by the person by whom it may be sent.

18. *Secretary, Clerk, etc., to carry messages.*

Messages shall be sent by the Secretary, Clerk, or by such person as a sense of propriety of each house may determine to be proper.

19. *Notices to be on paper, under proper signature.*

Notice of the action of either house to the other shall be on paper, and under the signature of the Secretary or Clerk of the house from which such notice is to be conveyed.

20. *Enrolled bills to receive signature of proper officer.*

After a bill shall have passed both houses, it shall be duly enrolled and carefully compared by the enrolling clerk and enrolling committee of the Assembly, or of the Senate, as the bill may be originated, and shall first receive the signature of the presiding officer and Clerk or Secretary of the house in which it emanated, before it shall be presented to the Governor of the State.

21. *Enrolling committee to compare.*

When bills are enrolled they shall be re-examined by the enrolling committee of the house in which they originated, who shall compare the enrollment with the engrossed bill as passed in the two houses, and, correcting any errors that may be discovered in the enrolled bill, make their report forthwith to the house in which the bill originated, stating by whom such bill was examined.

22. *President and Speaker to sign bills.*

After examination and report, each bill shall be signed in the respective houses, first by the Speaker of the Assembly, then by the President of the Senate.

23. *Enrolling committee to present bills to Governor.*

After a bill shall have been thus signed in each house, it shall be presented by the enrolling committee of the house in which it originated to the Governor of the State for his approval (it being first indorsed on the back of the bill by the Secretary or Clerk, as the case may be, certifying in which house the bill originated). The said committee shall report the day of presentation to the Governor, which time shall be carefully entered on the journal of the house in which the bill originated.

24. *Daily history of bills, etc.*

There shall be printed daily, by both the Senate and the Assembly, a history of all bills, joint and concurrent resolutions, and constitutional amendments, which shall show the action taken by the house up to the day preceding the publication of such history. A regular form shall be prescribed, and no other form shall be used.

Map

— OF —

Congressional Districts

— OF —

California.

1902

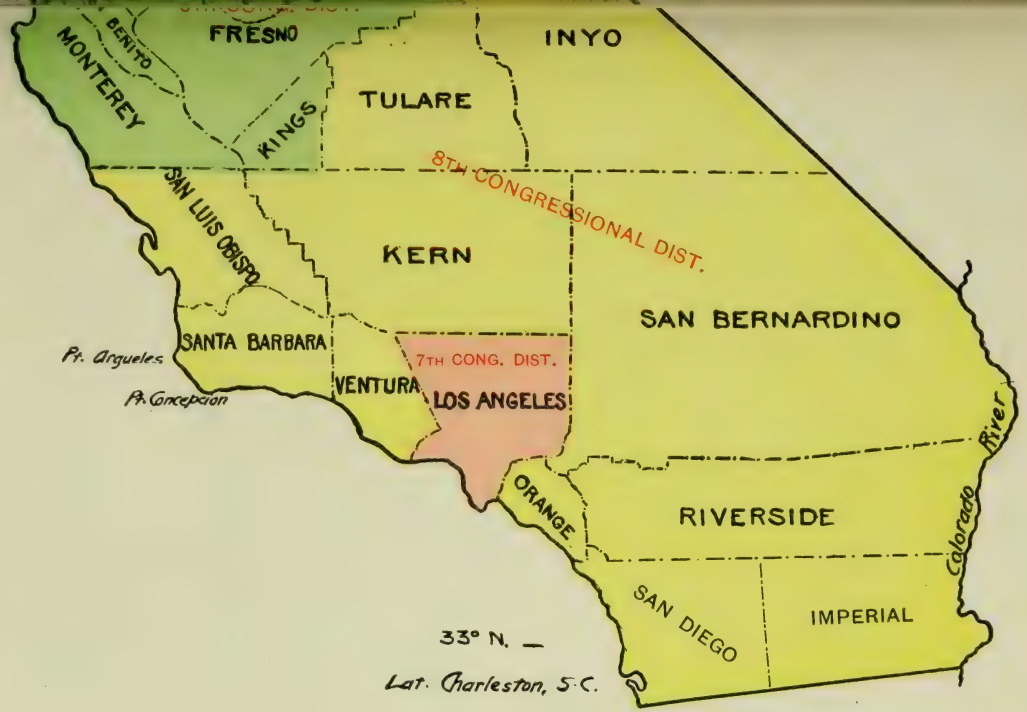

Compiled by C. F. CURRY, Secretary of State.

Printed at State Printing Office, W. W. SHANNON, State Printer.

25. *Secretary and Clerk to keep register.*

The Secretary of the Senate and Clerk of the Assembly shall keep a register, in which shall be recorded every action taken by the Senate and Assembly on every bill, concurrent or joint resolution, or constitutional amendment.

26. *Secretary and Clerk shall indorse bills.*

The Secretary of the Senate and Clerk of the Assembly shall indorse on every original bill a statement of any action taken by the Senate and Assembly.

27. *Adjournment sine die.*

An adjournment *sine die* shall only be made by concurrent resolution.

28. *Dispensing with joint rules.*

No joint rule shall be dispensed with except by a vote of two thirds of each house; and if either house shall violate a joint rule a question of order may be raised in the other house and decided in the same manner as in the case of the violation of the rules of such house; and if it shall be decided that the joint rules have been violated, the bill involving such violation shall be returned to the house in which it originated, without further action. Or, at the option of such house, the President or Speaker may direct the Secretary or Clerk to mark the section or sections in conflict with the rules as non-concurred in or negatived.

VOTES NECESSARY

On Actions in Either Senate or Assembly.

1. Twenty-one votes to pass all bills (except No. 2).
2. Two-thirds vote of members-elect to pass a bill increasing number of Superior Judges.
3. Two-thirds vote of members-elect to suspend the Constitution in case of urgency.
4. Two-thirds vote of members-elect to pass constitutional amendment.
5. Twenty-one votes to pass concurrent resolution ratifying a city charter or amendment thereto.
6. Two-thirds vote of members-elect to pass a bill over the Governor's veto.
7. Three-fifths vote of members-elect to increase the number of attachés or employés.
8. A majority of those voting to pass all other resolutions.

APPORTIONMENT OF STATE.

CONGRESSIONAL DISTRICTS.

[Political Code, Section 117.]

The State is divided into eight congressional districts, which shall be designated and constituted as follows:

First Congressional District.—The counties of Del Norte, Humboldt, Siskiyou, Trinity, Tehama, Shasta, Modoc, Lassen, Plumas, Sierra, Nevada, Placer, El Dorado, Amador, Calaveras, Alpine, Mono, Mariposa, and Tuolumne.

Second Congressional District.—The counties of Mendocino, Glenn, Colusa, Butte, Sutter, Yuba, Sacramento, Yolo, Lake, Napa, Sonoma, and Marin.

Third Congressional District.—The counties of Alameda, Contra Costa, and Solano.

Fourth Congressional District.—All that portion of the city and county of San Francisco bounded as follows: Commencing at the point of intersection of the center of Lyon street and the bay of San Francisco, continuing thence along the center of the following named streets: Lyon to Washington, Washington to Baker, Baker to Geary, Geary to Van Ness avenue, Van Ness avenue to Grove, Grove to Polk, Polk to Market,

Market to Tenth, Tenth to Howard, Howard to Twentieth, thence along Twentieth to the bay of San Francisco, thence along the shore of said bay to Lyon street, the point of beginning; together with all the waters of the bay of San Francisco, and the islands contained therein, situated within the boundaries of the city and county of San Francisco.

Fifth Congressional District.—All that portion of the city and county of San Francisco not included in the fourth congressional district, with the islands known as the Farallon islands, together with the counties of San Mateo and Santa Clara.

Sixth Congressional District.—The counties of Santa Cruz, Monterey, San Benito, Fresno, Kings, Madera, Merced, Stanislaus, and San Joaquin.

Seventh Congressional District.—The county of Los Angeles.

Eighth Congressional District.—The counties of San Luis Obispo, Santa Barbara, Ventura, Kern, Tulare, Inyo, San Bernardino, Orange, Riverside, [Imperial,] and San Diego.

SENATORIAL DISTRICTS.

[Political Code, Section 78.]

The State is divided into forty senatorial districts, which shall be designated and constituted as follows:

First Senatorial District.—The counties of Del Norte, Humboldt, Trinity, and Tehama.

Second Senatorial District.—The counties of Modoc, Lassen, Siskiyou, and Shasta.

Third Senatorial District.—The counties of Plumas, Sierra, Nevada, and Placer.

Fourth Senatorial District.—The counties of Mendocino, Glenn, Colusa, and Lake.

Fifth Senatorial District.—The counties of Napa and Solano.

Sixth Senatorial District.—The counties of Butte, Yuba, Sutter, and Yolo.

Seventh Senatorial District.—The county of Sacramento.

Eighth Senatorial District.—The county of Sonoma.

Ninth Senatorial District.—The counties of Marin and Contra Costa.

Tenth Senatorial District.—The counties of El Dorado, Amador, Calaveras, Alpine, and Mono.

Eleventh Senatorial District.—The county of San Joaquin.

Twelfth Senatorial District.—The counties of Tuolumne, Mariposa, Madera, Stanislaus, and Merced.

Thirteenth Senatorial District.—All that portion of the county of Alameda comprising the townships of Washington, Murray, and Eden.

Fourteenth Senatorial District.—All that portion of the county of Alameda comprising the township of Alameda, all that portion of Brooklyn township lying outside of the city of Oakland, and all that portion of Brooklyn township lying within the city of Oakland lying south of East Fourteenth street.

Fifteenth Senatorial District.—All that portion of Alameda county comprising all that portion of Brooklyn township not contained in the fourteenth senatorial district as set forth in this act, and all that further portion of the county of Alameda bounded as follows: Commencing at a point on the western boundary of Brooklyn township at a point where said boundary line is intersected by Thirteenth street, thence along the center of the following named streets: Thirteenth to Jefferson, Jefferson to Fifteenth, Fifteenth to Market, Market to San Pablo avenue, San Pablo avenue to Adeline, Adeline to Parker, Parker to Grant, Grant to the northerly boundary line of the city of Berkeley; thence easterly along said northerly boundary line of the city of Berkeley to the boundary line of the county of Alameda; thence easterly and southerly along said boundary line of the county of Alameda to a point where intersected by the westerly boundary line of Brooklyn township; thence southerly and westerly along said boundary line of Brooklyn township to the point of beginning.

Sixteenth Senatorial District.—All that portion of the county of Alameda bounded as follows: Commencing at a point on the westerly boundary line of Brooklyn township where

Map

— OF —

Senatorial Districts

— OF —

California.

1902

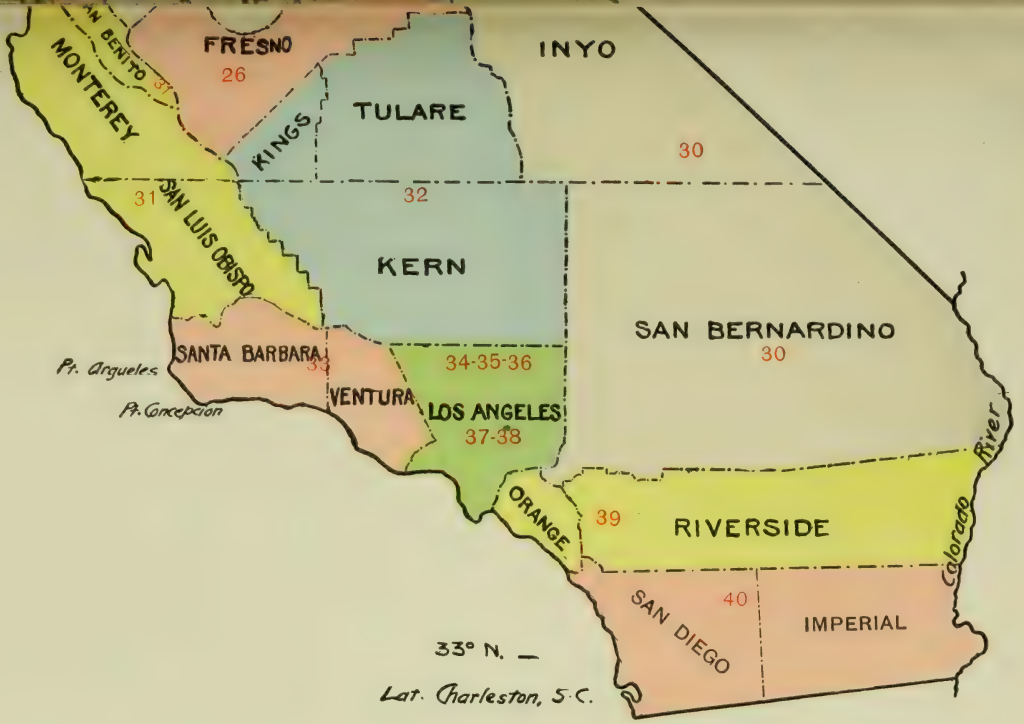

Compiled by C. F. CURRY, Secretary of State.

Printed at State Printing Office, W. W. SHANNON, State Printer.

intersected by Thirteenth street extended; thence along the center of the following streets: Thirteenth to Jefferson, Jefferson to Fifteenth, Fifteenth to Market, Market to San Pablo avenue, San Pablo avenue to Adeline, Adeline to Parker, Parker to Grant, Grant to the northerly boundary line of the city of Berkeley; thence easterly along said northerly boundary line of the city of Berkeley to the intersection of the northerly boundary line of the county of Alameda; thence northerly and westerly along said northerly boundary line of Alameda county to the intersection of the westerly boundary line of the county of Alameda; thence southerly along said westerly boundary line of Alameda county to the southerly boundary line of the city of Oakland, in Oakland creek; thence easterly along southerly boundary line of the city of Oakland, in said creek, to the point of intersection of the boundary line between the sixth and seventh wards of the city of Oakland; thence northerly along said line to the point of beginning.

Seventeenth Senatorial District.—All that portion of the city and county of San Francisco comprised within the boundaries of the twenty-eighth and twenty-ninth assembly districts, as fixed and described in this chapter.

Eighteenth Senatorial District.—All that portion of the city and county of San Francisco comprised within the boundaries of the thirty-first and thirty-sixth assembly districts, as fixed and described in this chapter.

Nineteenth Senatorial District.—All that portion of the city and county of San Francisco comprised within the boundaries of the thirty-second and thirty-fifth assembly districts, as fixed and described in this chapter.

Twentieth Senatorial District.—All that portion of the city and county of San Francisco comprised within the boundaries of the thirty-third and thirty-fourth assembly districts, as fixed and described in this chapter.

Twenty-first Senatorial District.—All that portion of the city and county of San Francisco comprised within the boundaries of the thirty-seventh and thirty-eighth assembly districts, as fixed and described in this chapter.

Twenty-second Senatorial District.—All that portion of the city and county of San Francisco comprised within the boundaries of the thirty-ninth and fortieth assembly districts, as fixed and described in this chapter.

Twenty-third Senatorial District.—All that portion of the city and county of San Francisco comprised within the boundaries of the thirtieth and forty-second assembly districts, as fixed and described in this chapter.

Twenty-fourth Senatorial District.—All that portion of the city and county of San Francisco comprised within the boundaries of the forty-third and forty-fourth assembly districts, as fixed and described in this chapter.

Twenty-fifth Senatorial District.—All that portion of the city and county of San Francisco comprised within the boundaries of the forty-first and forty-fifth assembly districts, as fixed and described in this chapter.

Twenty-sixth Senatorial District.—The county of Fresno.

Twenty-seventh Senatorial District.—All that portion of the county of Santa Clara not included in the twenty-eighth senatorial district.

Twenty-eighth Senatorial District.—All that portion of the county of Santa Clara embraced in the precincts of Agnews, Alviso, Berryessa, Cupertino, Hester, Jefferson, Mountain View number one, Mountain View number two, Mayfield number one, Mayfield number two, Milpitas, Orchard, Palo Alto, Saratoga, University, and the first, second, and fourth wards of the city of San José.

Twenty-ninth Senatorial District.—The counties of San Mateo and Santa Cruz.

Thirtieth Senatorial District.—The counties of San Bernardino and Inyo.

Thirty-first Senatorial District.—The counties of Monterey, San Benito, and San Luis Obispo.

Thirty-second Senatorial District.—The counties of Kern, Tulare, and Kings.

Thirty-third Senatorial District.—The counties of Santa Barbara and Ventura.

Thirty-fourth Senatorial District.—All that portion of the county of Los Angeles included in and comprising the following election precincts of nineteen hundred, to wit: Catalina, San Pedro numbers one, two, and three, Wilmington, Compton numbers one and two, Florence, Redondo City, Wiseburn, Gardena, Hyde Park, Ballona, Santa Monica City numbers one, two, and three, San Vicente, National Military Home numbers one, two, three, four, and five, Monte Vista, Cahuenga, and Los Angeles city precincts numbered seventy, seventy-one, seventy-two *a*, seventy-two *b*, seventy-three *a*, seventy-three *b*, seventy-four, seventy-five, seventy-six, seventy-seven, Calabasas, Lankershim, Chatsworth, San Fernando, Acton, Newhall, La Liebre, Del Sur, Lancaster, Palmdale, Llano, La Cañada, Burbank, and Glendale.

Thirty-fifth Senatorial District.—All that portion of the county of Los Angeles included in and comprising the following election precincts of nineteen hundred, to wit: Pomona numbers one, two, three, four, and five, Claremont, Lordsburg, Spadra, Glendora, Azusa, Azusa City, Rowland, Covina, El Monte, Monrovia, Duarte, Rivera, Los Nietos, Whittier, East Whittier, North Pasadena numbers one and two, Lamanda, Sierra Madre, San Gabriel, Alhambra, Fruitland, Downey numbers one and two, Norwalk, Artesia, Clearwater, Cerritos, Long Beach City numbers one and two, and Terminal.

Thirty-sixth Senatorial District.—All that portion of the county of Los Angeles included in and comprising the following election precincts of nineteen hundred, to wit: Los Angeles city numbers fifty-seven *a*, fifty-seven *b*, fifty-eight *a*, fifty-eight *b*, fifty-nine, sixty, sixty-one, sixty-two, sixty-three, sixty-four *a*, sixty-four *b*, sixty-five, sixty-six, sixty-seven, sixty-eight, one, two, three *a*, three *b*, four, five, six, Garvanza, Pasadena numbers one, two, three, four, five, six, seven, and eight, and South Pasadena.

Thirty-seventh Senatorial District.—All that portion of the county of Los Angeles included in and comprising the following election precincts of nineteen hundred, to wit: Los Angeles city numbers seven, eight, nine, ten, eleven, twelve, thirteen, fourteen, fifteen, sixteen, seventeen, eighteen, nineteen, twenty, twenty-one, twenty-two, twenty-three, twenty-four, twenty-five, twenty-six, twenty-seven, sixty-nine, twenty-eight, twenty-nine, thirty, thirty-three, thirty-four *a*, and thirty-four *b*.

Thirty-eighth Senatorial District.—All that portion of the county of Los Angeles included in and comprising the following election precincts of nineteen hundred, to wit: Los Angeles city numbers thirty-five *a*, thirty-five *b*, thirty-six, thirty-two, thirty-one, thirty-seven, thirty-eight *a*, thirty-eight *b*, thirty-nine, forty, forty-one, forty-two, forty-three, forty-four *a*, forty-four *b*, forty-five *a*, forty-five *b*, forty-six, forty-seven, forty-eight *a*, forty-eight *b*, forty-nine *a*, forty-nine *b*, fifty, fifty-one, fifty-two, fifty-three, fifty-four, fifty-five, and fifty-six.

Thirty-ninth Senatorial District.—The counties of Orange and Riverside.

Fortieth Senatorial District.—The county of San Diego. [The county of Imperial is included in this senatorial district.]

ASSEMBLY DISTRICTS.

[Political Code, Section 90.]

The State is divided into eighty assembly districts, which shall be designated and constituted as follows:

First Assembly District.—The counties of Del Norte, Siskiyou, and Trinity.

Second Assembly District.—All that portion of the county of Humboldt, comprising the townships of Orleans, Klamath, Trinidad, Mad River, Union, Eureka, and Bucksport.

Third Assembly District.—All that portion of the county of Humboldt not embraced in the second district.

Fourth Assembly District.—The counties of Shasta, Modoc, and Lassen.

Fifth Assembly District.—The counties of Tehama, Plumas, and Sierra.

Sixth Assembly District.—The county of Mendocino.

Seventh Assembly District.—The county of Butte.

Eighth Assembly District.—The counties of Yuba and Sutter.

Map
— OF —
Assembly Districts
— OF —
California.
1902

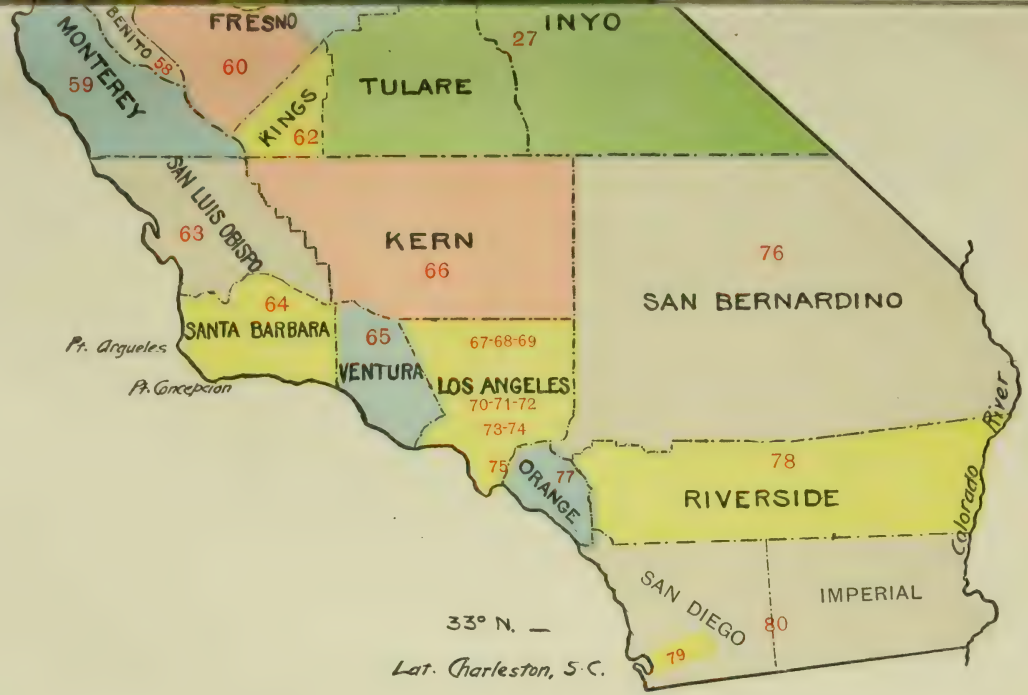

Compiled by C. F. CURRY, Secretary of State.

Printed at State Printing Office, W. W. SHANNON, State Printer.

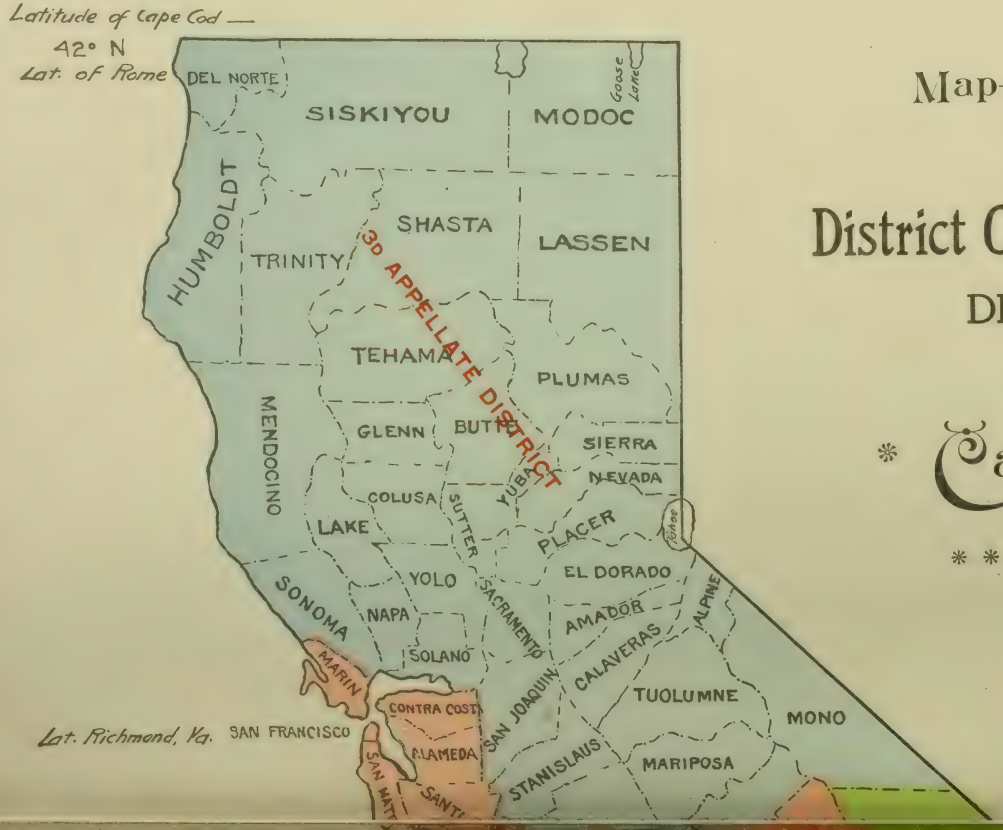

Map

— OF —

District Courts of Appeal

DISTRICTS

— OF —

* California. *

* * 1905 * *

Compiled by C. F. CURRY, Secretary of State.

Printed at State Printing Office, W. W. SHANNON, State Printer.

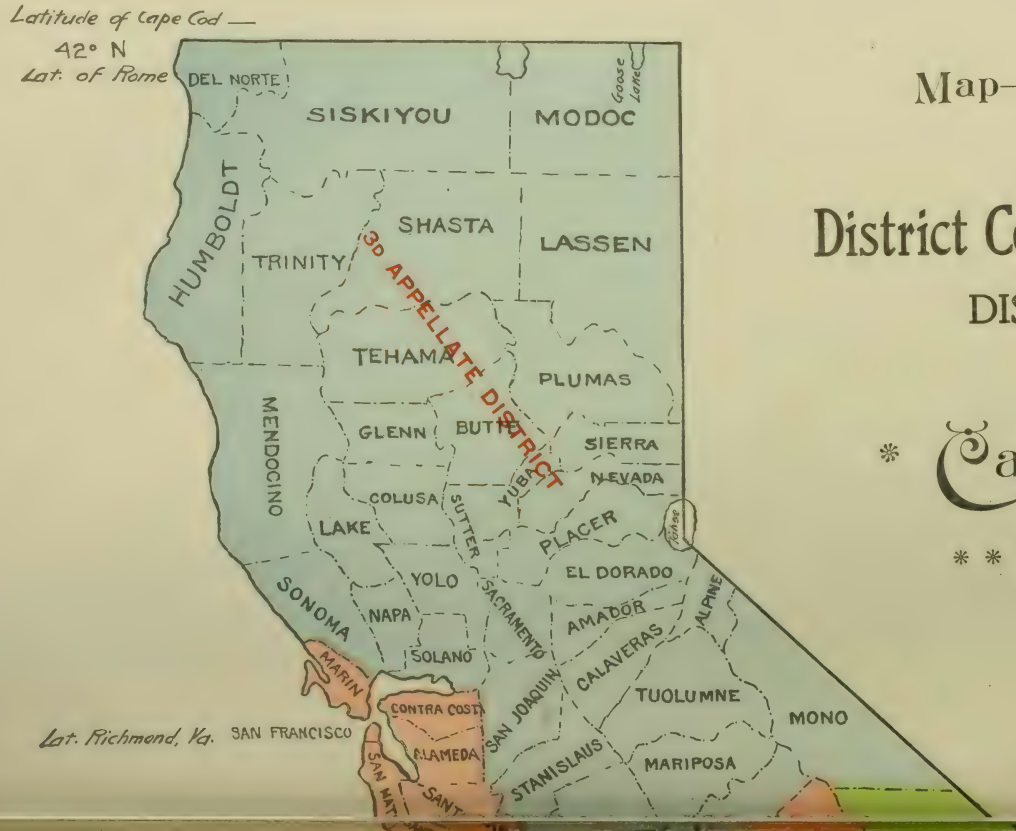

Map
— OF —
District Courts of Appeal
DISTRICTS
— OF —
California.
1905

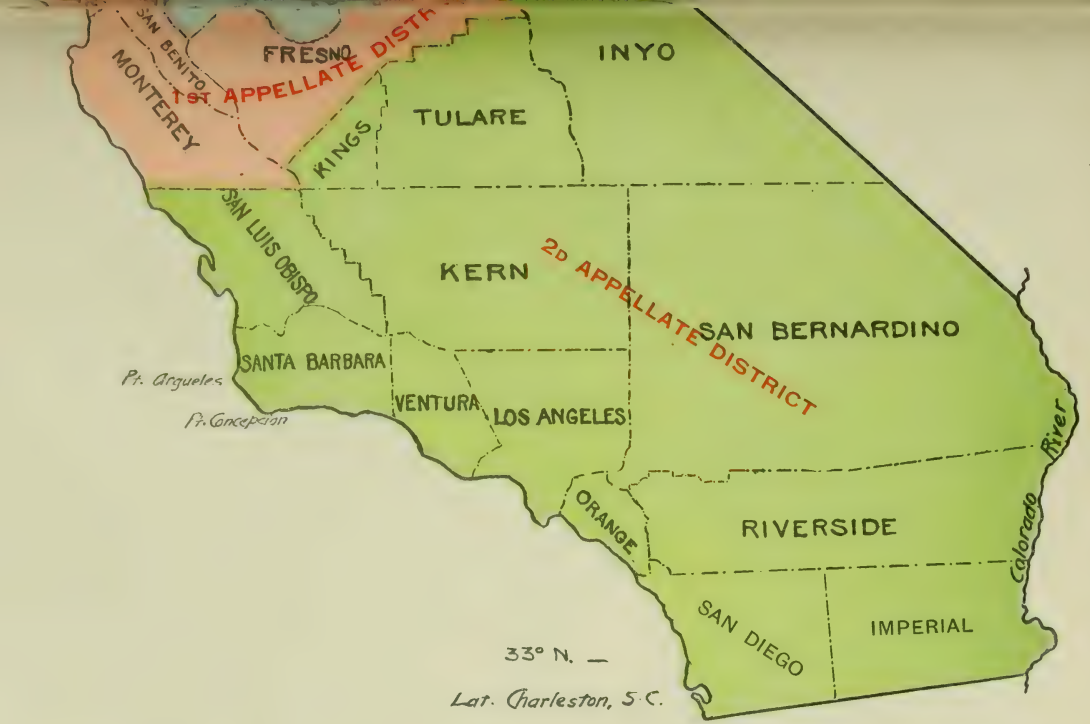

Compiled by C. F. CURRY, Secretary of State.

Printed at State Printing Office, W. W. SHANNON, State Printer.

Ninth Assembly District.—The county of Nevada.

Tenth Assembly District.—The counties of Placer and El Dorado.

Eleventh Assembly District.—The counties of Amador, Calaveras, Alpine, and Mono.

Twelfth Assembly District.—The counties of Glenn, Colusa, and Lake.

Thirteenth Assembly District.—All that portion of the county of Sonoma comprising the townships of Analy, Bodega, Mendocino, Ocean, Petaluma, Redwood, Salt Point, and Vallejo.

Fourteenth Assembly District.—All that portion of the county of Sonoma not included in the thirteenth district.

Fifteenth Assembly District.—The county of Napa.

Sixteenth Assembly District.—The county of Yolo.

Seventeenth Assembly District.—All that portion of the county of Sacramento composed of that part of the city of Sacramento lying north of the center of K street of said city.

Eighteenth Assembly District.—All that portion of the county of Sacramento composed of that part of the city of Sacramento lying south of the center of K street of said city.

Nineteenth Assembly District.—All that portion of the county of Sacramento not included in the seventeenth and eighteenth districts.

Twentieth Assembly District.—The county of Solano.

Twenty-first Assembly District.—The county of Marin.

Twenty-second Assembly District.—The county of Contra Costa.

Twenty-third Assembly District.—All that portion of the county of San Joaquin comprising the city of Stockton.

Twenty-fourth Assembly District.—All that portion of the county of San Joaquin not included in the twenty-third district.

Twenty-fifth Assembly District.—The counties of Stanislaus, Merced, and Madera.

Twenty-sixth Assembly District—The counties of Tuolumne and Mariposa.

Twenty-seventh Assembly District.—The counties of Tulare and Inyo.

Twenty-eighth Assembly District.—All that portion of the city and county of San Francisco bounded as follows: Commencing at the point of intersection where the center of the line of Market street intersects the bay of San Francisco, continuing thence along the center of the following named streets: Market to Fourth, Fourth to Folsom, Folsom to Third, Third to Bryant, Bryant to the waters of the bay of San Francisco, thence along the shore to Market street, the place of beginning.

Twenty-ninth Assembly District.—All that portion of the city and county of San Francisco bounded as follows: Commencing at the intersection of Fourth and Market streets, continuing thence along the center of the following named streets: Market to Seventh, Seventh to Mission, Mission to Sixth, Sixth to Bryant, Bryant to Third, Third to Folsom, Folsom to Fourth, Fourth to Market, the place of beginning.

Thirtieth Assembly District.—All that portion of the city and county of San Francisco bounded as follows: Commencing at the intersection of Seventh and Market streets, continuing thence along the center of the following named streets; Market to Tenth, Tenth to Howard, Howard to Eleventh, Eleventh to Bryant, Bryant to Sixth, Sixth to Mission, Mission to Seventh, along Seventh to Market, the place of beginning.

Thirty-first Assembly District.—All that portion of the city and county of San Francisco bounded as follows: Commencing at the point of intersection where the center of the line of Bryant street intersects with the bay of San Francisco, continuing thence along the center of the following named streets: Bryant to Eleventh, Eleventh to Howard, Howard to Twentieth, Twentieth to the waters of the bay of San Francisco, thence along the shore to Bryant, the place of beginning.

Thirty-second Assembly District.—All that portion of the city and county of San Francisco bounded as follows: Commencing at the point of intersection where the center of the line of Twentieth street intersects the bay of San Francisco, continuing thence along the center of the following named streets: Twentieth to Howard, Howard to Army,

Army to San Bruno avenue, thence along San Bruno avenue and Milliken street to its insersection with the boundary line dividing the counties of San Francisco and San Mateo, thence along said boundary line to the intersection of the waters of the bay of San Francisco, thence along the shore of said bay to Twentieth street, the place of beginning.

Thirty-third Assembly District.—All that portion of the city and county of San Francisco bounded as follows: Commencing at a point of intersection of the center of Guerrero and Army streets, continuing thence along the center of the following named streets: Army to San Bruno avenue, thence along San Bruno avenue and Milliken street to its intersection with the boundary line dividing the counties of San Francisco and San Mateo, thence along said boundary line to the intersection of the waters of the Pacific Ocean, thence along the shore of said ocean, northerly to Ocean avenue, thence along Ocean avenue to Corbett avenue, thence along Corbett avenue to Fowler avenue, Fowler avenue to Twenty-eighth street, Twenty-eighth to Guerrero, along Guerrero to Army, the point of beginning.

Thirty-fourth Assembly District.—All that portion of the city and county of San Francisco bounded as follows: Commencing at the intersection of the center of Guerrero and Army streets, continuing thence along the center of the following named streets: Army to Church, Church to Thirteenth, Thirteenth to Buena Vista avenue, Buena Vista avenue to Frederick street, Frederick to Clayton, Clayton and Ashbury streets to Clarendon avenue, thence along Clarendon avenue to Lincoln avenue, thence along Lincoln avenue to Clipper street, Clipper street to a point where the center of Fowler avenue, if extended, would intersect the center of Clipper street, thence along Fowler avenue to Twenty-eighth, Twenty-eighth to Guerrero, Guerrero to Army, the place of beginning.

Thirty-fifth Assembly District.—All that portion of the city and county of San Francisco bounded as follows: Commencing at the intersection of Howard and Seventeeth streets, continuing thence along the center of the following named streets: Seventeenth to Church, Church to Army, Army to Howard, Howard to Seventeenth, the place of beginning.

Thirty-sixth Assembly District.—All that portion of the city and county of San Francisco bounded as follows: Commencing at the intersection of Market and Polk streets, continuing thence along the center of the following named streets: Polk to Grove, Grove to Octavia, Octavia to Market, Market to Thirteenth, Thirteenth to Church, Church to Seventeenth, Seventeenth to Howard, Howard to Tenth, Tenth to the intersection of Market and Polk, the place of beginning.

Thirty-seventh Assembly District.—All that portion of the city and county of San Francisco bounded as follows: Commencing at the intersection of Market and Octavia streets, continuing thence along the center of the following named streets: Octavia to Fulton, Fulton to Stanyan, Stanyan to Frederick, Frederick to Buena Vista avenue, thence along Buena Vista avenue to Thirteenth, Thirteenth to Market, Market to Octavia, the place of beginning.

Thirty-eighth Assembly District.—All that portion of the city and county of San Francisco bounded as follows: Commencing at the intersection of Van Ness avenue and Geary street, continuing thence along the center of the following named streets: Geary and Point Lobos avenue to Masonic avenue, Masonic avenue to Fulton, Fulton to Octavia, Octavia to Grove, Grove to Van Ness avenue, Van Ness avenue to Geary, the place of beginning.

Thirty-ninth Assembly District.—All that portion of the city and county of San Francisco bounded as follows: Commencing at the intersection of Lyon street with the waters of the bay of San Francisco, continuing thence along the center of the following named streets: Lyon to Washington, Washington to Baker, Baker to Geary, Geary and Point Lobos avenue to Masonic avenue, Masonic avenue to Fulton, Fulton to Stanyan, Stanyan to Frederick, Frederick to Clayton, Clayton and Ashbury streets to Clarendon avenue, thence along Clarendon avenue to Lincoln avenue, thence along Lincoln avenue to Clipper, Clipper to a point where the center of Fowler avenue, if extended, would intersect the center of Clipper street, thence along the line of Fowler avenue to Corbett avenue, thence along Corbett avenue to Ocean avenue, thence along Ocean avenue to the waters of the Pacific Ocean, thence along the shore of said ocean and the said bay

to Lyon street, the place of beginning, together with the islands known as the Farallon islands.

Fortieth Assembly District.—All that portion of the city and county of San Francisco bounded as follows: Commencing at the intersection of Van Ness avenue and Washington street, continuing thence along the center of the following named streets: Washington to Baker, Baker to Geary, Geary to Van Ness avenue, Van Ness avenue to Washington, the place of beginning.

Forty-first Assembly District.—All that portion of the city and county of San Francisco bounded as follows: Commencing at the intersection of Jones street with the waters of the bay of San Francisco, continuing thence along the center of the following named streets: Jones to Broadway, Broadway to Van Ness avenue, Van Ness avenue to Washington, Washington to Lyon, Lyon to the waters of said bay, thence along the shore to Jones street, the place of beginning.

Forty-second Assembly District.—All that portion of the city and county of San Francisco bounded as follows: Commencing at the intersection of Market and Polk streets, continuing thence along the center of the following named streets: Polk to Grove, Grove to Van Ness avenue, Van Ness avenue to Broadway, Broadway to Hyde, Hyde to Ellis, Ellis to Jones, Jones to Market, Market to Polk, the place of beginning.

Forty-third Assembly District.—All that portion of the city and county of San Francisco bounded as follows: Commencing at the intersection of Market and Jones streets, continuing thence along the center of the following named streets: Jones to Ellis, Ellis to Hyde, Hyde to Broadway, Broadway to Mason, Mason to Market, Market to Jones, the place of beginning.

Forty-fourth Assembly District.—All that portion of the city and county of San Francisco bounded as follows: Commencing at the intersection of Market and Mason streets, continuing thence along the center of the following named streets: Mason to Broadway, Broadway to the waters of the bay of San Francisco, thence along the shore of said bay to Market street, thence along Market street to Mason, the place of beginning.

Forty-fifth Assembly District.—All that portion of the city and county of San Francisco bounded as follows: Commencing at the intersection of Jones street with the waters of the bay of San Francisco, continuing thence along the center of the following named streets: Jones to Broadway, Broadway to the waters of the bay of San Francisco, thence along the shore of said bay to Jones street, the place of beginning, together with all the waters of the bay of San Francisco and the islands contained therein, situate within the boundaries of the city and county of San Francisco.

Forty-sixth Assembly District.—All that portion of the county of Alameda comprising the townships of Murray, Washington, and Eden.

Forty-seventh Assembly District.—All that portion of the county of Alameda comprising the township of Alameda.

Forty-eighth Assembly District.—All that portion of the county of Alameda comprising that portion of the city of Oakland bounded as follows: Commencing at a point on the westerly line of Brooklyn township where the same is intersected by Thirteenth street extended, continuing thence along the center of the following named streets: Thirteenth to Jefferson, Jefferson to Fifteenth, Fifteenth to Market, Market to Twelfth, Twelfth to Adeline, Adeline to the shore line of Oakland creek, and thence extended to the boundary line of said city of Oakland in said creek, thence along said boundary line in said creek to the intersection of said boundary line with the boundary line between the sixth and seventh wards of said city of Oakland, and thence along said last mentioned boundary line to the place of beginning.

Forty-ninth Assembly District.—All that portion of the county of Alameda comprising all that portion of the city of Oakland bounded as follows: Commencing at a point on the southerly boundary line of the city of Oakland in Oakland creek, where said boundary line is intersected by Adeline street extended, and thence along the line of the center of the following named streets: Adeline to Twelfth, Twelfth to Market, Market to San Pablo avenue, San Pablo avenue to Adeline street, Adeline street to the point of

intersection of Adeline street with the northern boundary line of the town of Emeryville, thence by runs and courses westerly and northerly in the direction of and following the line of the boundary of the town of Emeryville to the point of intersection of the said boundary line with the westerly boundary line of the county of Alameda, thence southerly along said westerly boundary line of the county of Alameda to the intersection of the southerly boundary line of the city of Oakland, thence easterly along said last mentioned line to the point of beginning.

Fiftieth Assembly District.—All that portion of the county of Alameda comprising all that portion of the city of Oakland, bounded as follows: Commencing at a point on the westerly line of Brooklyn township where the same is intersected by Thirteenth street extended, and thence along the center of the following named streets: Thirteenth to Jefferson, Jefferson to Fifteenth, Fifteenth to Market, Market to San Pablo avenue, San Pablo avenue to Adeline street, Adeline street to a point where the same crosses Temescal creek, thence easterly by meanders to a point where the same is crossed by Shattuck avenue, thence southerly to Forty-fifth street, Forty-fifth to Broadway, thence northerly along Broadway to the boundary line of the city of Oakland, thence southerly and easterly by meanders along said boundary line to the point of intersection with Brooklyn township, thence southerly and westerly by meanders along the westerly boundary line of Brooklyn township to the point of beginning.

Fifty-first Assembly District.—All that portion of the county of Alameda comprising the township of Brooklyn.

Fifty-second Assembly District.—All that portion of Alameda county bounded as follows: Commencing at the point where the southerly line of the town of Berkeley intersects the westerly boundary line of the county of Alameda, thence easterly along said southerly line of the city of Berkeley to the easterly boundary line of the town of Emeryville, thence southerly and along the boundary line between the town of Emeryville and the city of Oakland to the point where Adeline street intersects said boundary line, thence easterly along the line of Temescal creek to Shattuck avenue, thence southerly along the center line of Shattuck avenue to Forty-fifth street, thence easterly along the center line of Forty-fifth street to Broadway, thence along the center line of Broadway to its intersection with the boundary line of the city of Oakland, thence southerly and easterly along said boundary line to the point of intersection with the westerly boundary line of Brooklyn township, thence in a general direction northerly by runs and courses along the boundary line of Brooklyn township to the point where it intersects the boundary line of Alameda county, thence westerly by runs and courses along the said boundary line of Alameda county, and southerly along said westerly boundary line of Alameda county to the point of beginning.

Fifty-third Assembly District.—The county of San Mateo.

Fifty-fourth Assembly District.—The county of Santa Cruz.

Fifty-fifth Assembly District.—All that portion of the county of Santa Clara comprised in the precincts of Alma, Almaden, Berryessa, Burnett, East San José, Evergreen, Gilroy number one, Gilroy number two, Guadalupe, Highland, Las Animas, Llagas, Morgan Hill, Mount Hamilton, Pioneer, Rucker, San Felipe, Solis, Union, Uvas, Vineland, Los Gatos number one, Los Gatos number two, Wrights, San Ysidro, and the third ward of the city of San José.

Fifty-sixth Assembly District.—All that portion of the county of Santa Clara comprised in the precincts of Alameda, Crandallville, University, Gardner, Cottage Grove, Franklin, Oak Grove, Robertsville, Willow Glen, Campbell, Moreland, Santa Clara number one, Santa Clara number two, Santa Clara number three, Jefferson, Cupertino, Saratoga, and the fourth ward of San José.

Fifty-seventh Assembly District.—All that portion of the county of Santa Clara not included in the fifty-fifth and fifty-sixth districts.

Fifty-eighth Assembly District.—The county of San Benito.

Fifty-ninth Assembly District—The county of Monterey.

Sixtieth Assembly District.—All that portion of the county of Fresno comprising the precincts of Black Mountain, Bryant, Cantua, Crescent, Chicago, Central Colony, Collis, Firebaugh, Fresno Colony, Fresno number five, Fresno number six, Fresno number

seven, Fresno number eight, Fresno number nine, Fresno number ten, Fowler number one, Fowler number two, Gill, Huron, Kingston, Kingsburg, Liberty, Lake, Lewis Creek, Madison, New Hope, Oleander, Panoche, Pleasant Valley, Sycamore, Selma number one, Selma number two, Terry, White's Bridge, Warthan, West Park, Washington Colony, and Wild Flower.

Sixty-first Assembly District.—All that portion of the county of Fresno not included in the sixtieth district.

Sixty-second Assembly District.—The county of Kings.

Sixty-third Assembly District.—The county of San Luis Obispo.

Sixty-fourth Assembly District.—The county of Santa Barbara.

Sixty-fifth Assembly District.—The county of Ventura.

Sixty-sixth Assembly District.—The county of Kern.

Sixty-seventh Assembly District.—All that portion of the county of Los Angeles included in and comprising the following election precincts of nineteen hundred, to wit: San Vicente, Calabasas, Chatsworth, San Fernando, Lankershim, Burbank, Glendale, Garvanza, La Cañada, Newhall, Acton, La Liebre, Del Sur, Lancaster, Palmdale, Llano, Pasadena numbers one, two, three, four, five, six, seven, and eight.

Sixty-eighth Assembly District.—All that portion of the county of Los Angeles included in and comprising the following election precincts of nineteen hundred, to wit: Pomona city numbers one, two, three, four, and five, Claremont, Lordsburg, Spadra, Glendora, Azusa City, Azusa, Covina, Rowland, El Monte, Monrovia, Duarte, Rivera, Los Nietos, Whittier, and East Whittier.

Sixty-ninth Assembly District.—All that portion of the county of Los Angeles included in and comprising the following election precincts of nineteen hundred, to wit: Los Angeles city numbers sixty-four *a*, sixty-four *b*, sixty-five, sixty-six, sixty-seven, and sixty-eight, Alhambra, San Gabriel, South Pasadena, Sierra Madre, Lamanda, North Pasadena numbers one and two, Fruitland, Downey numbers one and two, Norwalk, Artesia, Clearwater, Cerritos, Long Beach City numbers one and two, and Terminal.

Seventieth Assembly District.—All that portion of the county of Los Angeles included in and comprising the following election precincts of nineteen hundred, to wit: Catalina, Santa Monica city numbers one, two, and three, Ballona, Hyde Park, Gardena, Wiseburn, Redondo City, Wilmington, San Pedro numbers one, two, and three, Compton numbers one and two, Florence, Los Angeles city numbers seventy-two *a*, seventy-two *b*, seventy-three *a*, seventy-three *b*, seventy-four, seventy-five, seventy-six, and seventy-seven.

Seventy-first Assembly District.—All that portion of the county of Los Angeles included in and comprising the following election precincts and parts of precincts of nineteen hundred, to wit: Los Angeles city numbers thirty-seven, thirty-eight *a*, thirty-eight *b*, thirty-nine, forty, forty-one, forty-five *a*, forty-five *b*, forty-six, all that portion of numbers fifty and fifty-one between Alameda street and the center of Los Angeles river, same being north of Ninth street, fifty-six, fifty-five, and fifty-four.

Seventy-second Assembly District.—All that portion of the county of Los Angeles included in and comprising the following election precincts of nineteen hundred, to wit: Los Angeles city numbers forty-four *a*, forty-four *b*, forty-three, forty-two, thirty-one, thirty-two, thirty-six, thirty-five *a*, thirty-five *b*, seventy, and seventy-one.

Seventy-third Assembly District.—All that portion of the county of Los Angeles included in and comprising the following election precincts and parts of election precincts of nineteen hundred, to wit: Los Angeles city numbers forty-seven, forty-eight *a*, forty-eight *b*, forty-nine *a*, forty-nine *b*, all that part of fifty and fifty-one between Alameda street and Central avenue, Third and Ninth streets, fifty-two, fifty-three, twenty-eight, twenty-nine, thirty, thirty-three, thirty-four *a*, and thirty-four *b*.

Seventy-fourth Assembly District.—All that portion of the county of Los Angeles included in and comprising the following election precincts of nineteen hundred, to wit: Los Angeles city numbers one, two, three *a*, three *b*, four, five, six, fifty-seven *a*, fifty-seven *b*, fifty-eight *a*, fifty-eight *b*, fifty-nine, sixty, sixty-one, sixty-two, sixty-three, seven, eight, Cahuenga, Monte Vista, National Military Home numbers one, two, three, four, and five.

Seventy-fifth Assembly District.—All that portion of the county of Los Angeles included in and comprising the following election precincts of nineteen hundred, to wit: Los Angeles city numbers nine, ten, eleven, twelve, thirteen, fourteen, fifteen, sixteen, seventeen, eighteen, nineteen, twenty, twenty-one, twenty-two, twenty-three, twenty-four, twenty-five, twenty-six, twenty-seven, and sixty-nine.

Seventy-sixth Assembly District.—The county of San Bernardino.

Seventy-seventh Assembly District.—The county of Orange.

Seventy-eighth Assembly District.—The county of Riverside.

Seventy-ninth Assembly District.—All that portion of the county of San Diego included within the corporate limits of the city of San Diego.

Eightieth Assembly District.—All that portion of the county of San Diego not included in the seventy-ninth district. [The county of Imperial is included in this assembly district.]

JUDICIAL DISTRICTS.

[Political Code, Section 135.]

The State is hereby divided into three district courts of appeal districts, designated and constituted as follows:

First Appellate District.—The counties of San Francisco, Marin, Contra Costa, Alameda, San Mateo, Santa Clara, Fresno, Santa Cruz, Monterey, and San Benito.

Second Appellate District.—The counties of Tulare, Kings, San Luis Obispo, Kern, Inyo, Santa Barbara, Ventura, Los Angeles, San Bernardino, Orange, Riverside, [Imperial,] and San Diego.

Third Appellate District.—The counties of Del Norte, Siskiyou, Modoc, Humboldt, Trinity, Shasta, Lassen, Tehama, Plumas, Mendocino, Lake, Colusa, Glenn, Butte, Sierra, Sutter, Yuba, Nevada, Sonoma, Napa, Yolo, Placer, Solano, Sacramento, El Dorado, San Joaquin, Amador, Calaveras, Stanislaus, Mariposa, Madera, Merced, Tuolumne, Alpine and Mono.

RAILROAD DISTRICTS.

[Constitution, Article XII, Section 23. Political Code, Section 130.]

First Railroad District.—The counties of Alpine, Amador, Butte, Calaveras, Colusa, Del Norte, El Dorado, Glenn, Humboldt, Lake, Lassen, Mendocino, Modoc, Napa, Nevada, Placer, Plumas, Sacramento, Shasta, Sierra, Siskiyou, Solano, Sonoma, Sutter, Tehama, Trinity, Yolo, and Yuba.

Second Railroad District.—The counties of Marin, San Francisco, and San Mateo.

Third Railroad District.—The counties of Alameda, Contra Costa, Fresno, [Imperial,] Inyo, Kern, Kings, Los Angeles, Madera, Mariposa, Merced, Mono, Monterey, Orange, Riverside, San Benito, San Bernardino, San Diego, San Joaquin, San Luis Obispo, Santa Barbara, Santa Clara, Santa Cruz, Stanislaus, Tulare, Tuolumne, and Ventura.

EQUALIZATION DISTRICTS.

[Constitution, Article XIII, Section 9. Political Code, Section 125.]

First Equalization District.—The city and county of San Francisco.

Second Equalization District.—The counties of Alameda, Alpine, Amador, Calaveras, Contra Costa, El Dorado, Nevada, Placer, Sacramento, San Joaquin, and Tuolumne.

Third Equalization District.—The counties of Butte, Colusa, Del Norte, Glenn, Humboldt, Lake, Lassen, Marin, Mendocino, Modoc, Napa, Plumas, Shasta, Sierra, Siskiyou, Solano, Sonoma, Sutter, Tehama, Trinity, Yolo, and Yuba.

Fourth Equalization District.—The counties of Fresno, [Imperial,] Inyo, Kern, Kings, Los Angeles, Madera, Mariposa, Merced, Mono, Monterey, Orange, Riverside, San Benito, San Bernardino, San Diego, San Luis Obispo, San Mateo, Santa Barbara, Santa Clara, Santa Cruz, Stanislaus, Tulare, and Ventura.

Map
— OF —
Railroad Districts
— OF —
California.
1902

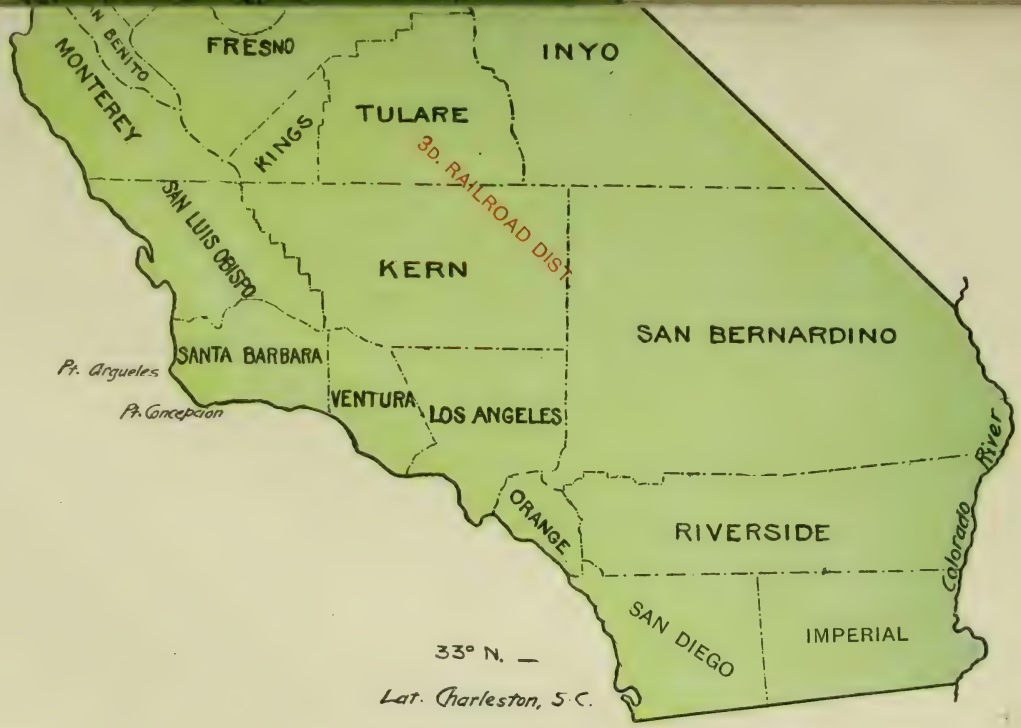

Compiled by C. F. CURRY, Secretary of State.

Printed at State Printing Office, W. W. SHANNON, State Printer.

Map

— OF —

Equalization Districts

— OF —

California.

1902

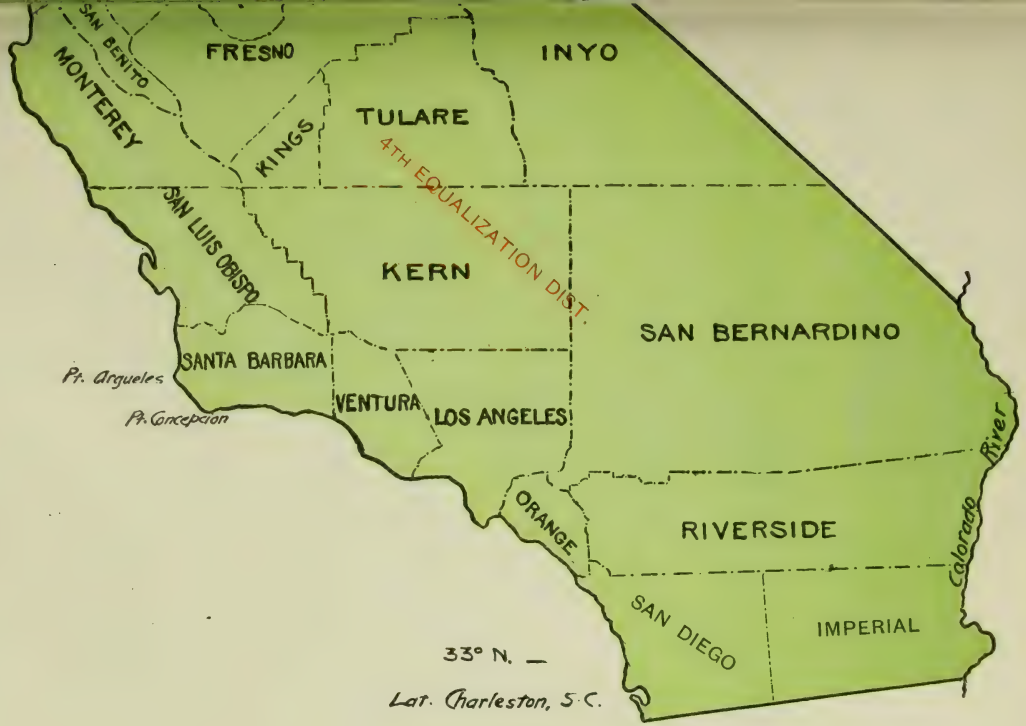

Compiled by C. F. CURRY, Secretary of State.

Printed at State Printing Office, W. W. SHANNON, State Printer.

BIOGRAPHICAL SKETCHES.

STATE OFFICERS, JUSTICES OF THE SUPREME COURT, JUSTICES OF THE DISTRICT COURTS OF APPEAL, UNITED STATES SENATORS, REPRESENTATIVES IN CONGRESS, STATE SENATORS, MEMBERS OF THE ASSEMBLY, AND LEGISLATIVE ATTACHES.

EXECUTIVE DEPARTMENT.

GOVERNOR.

JAMES NORRIS GILLETT (Republican) was born at Viroqua, Vernon County, Wisconsin, September 20, 1860. When five years of age he went with his parents to Sparta, in the same State, where he attended the public schools; when eighteen years of age he commenced the study of law in the offices of Bleekman & Bloomingdale, and was admitted to practice in October, 1881. In 1884 he came to California, locating in the city of Eureka, Humboldt County, his present home; in 1889 he was appointed City Attorney, and conducted the office for six years; in 1896 he was elected to the State Senate, serving through the sessions of 1897 and 1899, and was chairman of the judiciary committee; in 1902 he was elected Representative in Congress from the First District, and re-elected in 1904; resigned as Congressman, October 4, 1906, and was elected Governor on the following 6th of November; inaugurated at Sacramento January 9, 1907.

LIEUTENANT-GOVERNOR.

WARREN REYNOLDS PORTER (Republican) was born in the city of Santa Cruz, California, March 30, 1861, and educated in the public schools, finishing at St. Augustine's College, Benicia. He is a banker, with residence at Watsonville; and a member of the State Board of Prison Directors; was a Presidential Elector in 1900 on the McKinley-Roosevelt ticket; elected Lieutenant-Governor, November 6, 1906.

SECRETARY OF STATE.

CHARLES FORREST CURRY (Republican) was born in the State of Illinois, at Naperville, Du Page County, March 14, 1858, but resided at Mineral Point, Wisconsin, until 1873, when his parents removed to Washington Territory. In 1875 he came with his parents to California, and located in San Francisco. In 1886 he was elected Member of the Assembly from the Thirty-sixth District. On July 1, 1890, he received the appointment of Superintendent of Station "B," Post Office, in San Francisco, which position he held until 1894, when he resigned and was elected County Clerk of the City and County of San Francisco; while in this position, in 1898, he was elected Secretary of State; was re-elected in 1902, and again re-elected November 6, 1906, as the nominee of the Republican and Union Labor parties.

CONTROLLER.

ALFRED BOURNE NYE (Republican) was born at Stockton, California, October 25, 1853; he received his education in the public schools of Massachusetts and in the Academy at Falmouth, in the same State; he became a newspaperman, and was residing in Oakland, California, at the time when Governor George C.

Pardee selected him as his Private Secretary, in which capacity he acted from January, 1903, until November 23, 1906, when he was appointed by Governor Pardee as State Controller to take the place of E. P. Colgan, deceased; on January 7, 1907, Governor Pardee appointed him to the same office, vice self and E. P. Colgan, deceased.

TREASURER.

WILLIAM R. WILLIAMS (Republican) was born at Gold Hill, Nevada, November 6, 1870; he came to Fresno County, California, in 1879, where he attended the public schools; was in the drug business for a time, and then became an accountant; served as Deputy County Clerk of Fresno County for the four years 1895-1898. From 1898 to 1907 was associated with "The California Raisin Growers' Association. Elected State Treasurer November 6, 1906.

ATTORNEY-GENERAL.

ULYSSES S. WEBB (Republican) was born at Flemington, West Virginia, September 29, 1864; in 1870 he removed with his parents to Kansas, in which State he was educated; came to California in June, 1888, and engaged in the practice of law in 1889 at Quincy, Plumas County; elected District Attorney of that county in 1890; re-elected in 1892, 1896, and 1900; resigned as District Attorney in September, 1902, and was appointed Attorney-General by Governor Gage September 15, 1902, to take the place of Tirey L. Ford, resigned; elected to the same office for the regular term November 4, 1902, and re-elected November 6, 1906.

SURVEYOR-GENERAL.

WILLIAM STEPHEN KINGSBURY (Republican) was born in Oakland, California, August 3, 1870; he received a grammar school education and then commenced the study of civil engineering under private instructors; after perfecting himself in this profession he took up his residence at Los Angeles, where he held the position of Chief Deputy City Engineer; elected Surveyor-General November 6, 1906, as the nominee of the Republican and Union Labor parties.

CLERK OF THE SUPREME COURT.

FRANK L. CAUGHEY (Republican) was born in 1863 in the Dominion of Canada, but has resided in California since 1866; he received a public school and collegiate education, and is a teacher by occupation; his home is at Ukiah; he was Auditor of Mendocino County from January, 1899, until December, 1906; on November 6, 1906, he was elected Clerk of the Supreme Court of California.

SUPERINTENDENT OF PUBLIC INSTRUCTION.

EDWARD HYATT (Republican) was born at Huntington, Pennsylvania, March 8, 1858, but was educated in the public schools of Ohio and at the Ohio State University; he took up school teaching as his occupation, came to California in 1884, and settled in Riverside County, where beginning with 1895 he served several terms as County Superintendent of Schools, and also acted as Instructor for Teachers' County Institutes throughout the State; elected Superintendent of Public Instruction, November 6, 1906, as the nominee of the Republican party and Independence League.

SUPERINTENDENT OF STATE PRINTING.

WILLIAM WIGMORE SHANNON (Republican) was born at San Francisco, May 30, 1858, and educated in the public schools of that city, graduating from the Lincoln School in 1872; he then entered his father's printing office and learned the trade of printer, which occupation he subsequently followed; elected Superintendent of State Printing, November 4, 1902, and re-elected November 6, 1906, as the nominee of the Republican and Union Labor parties.

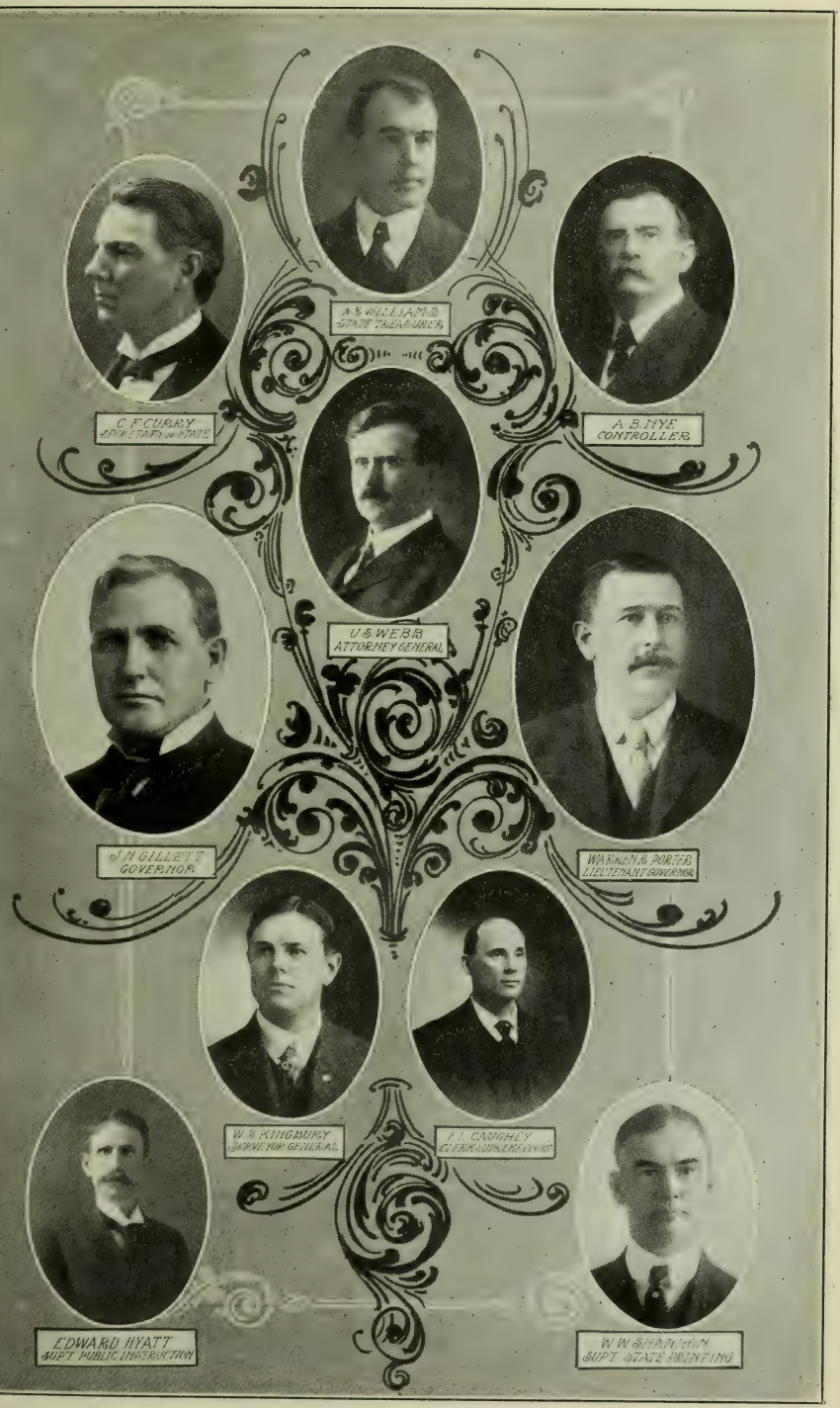
A.S. WILLIAMS
STATE TREASURER
C.F. CURRY
SECRETARY OF STATE
A.B. HYE
CONTROLLER
U.S. WEBB
ATTORNEY GENERAL
J.N. GILLETT
GOVERNOR
WARREN G. PORTER
LIEUTENANT GOVERNOR
W.S. KINGSBURY
SURVEYOR GENERAL
P.J. CAUGHEY
SUPERINTENDENT
EDWARD HYATT
SUPT PUBLIC INSTRUCTION
W.W. SHANNON
SUPT STATE PRINTING

JUDICIAL DEPARTMENT.

CHIEF JUSTICE OF THE SUPREME COURT.

WILLIAM HENRY BEATTY (Republican) was born at Monclova, Lucas County, Ohio, February 18, 1838; he lived for a time in Kentucky, and came from that State to California in 1853, arriving in Sacramento in March; he received his education in the common schools of Kentucky and California, finishing in the University of Virginia; was admitted to the bar in California in January, 1861; served as City Attorney of Austin, Nevada, in 1864; as a Judge of the District Court and as Judge of the Supreme Court of that State during the years from 1864 to 1881; in 1888 he was elected Chief Justice of the Supreme Court of the State of California, re-elected in 1890, and again re-elected in 1902.

ASSOCIATE JUSTICES OF THE SUPREME COURT.

FRANK M. ANGELLOTTI (Republican) was born at San Rafael, California, in 1861, and educated in the public schools of this State and in Hastings College of the Law at San Francisco; he was admitted to practice law in 1882, and took up his profession in San Rafael; was elected District Attorney of Marin County in 1885 and served for three terms; elected Judge of the Superior Court of Marin County in 1890 and served two terms; elected Associate Justice of the Supreme Court, November 4, 1902.

LUCIEN SHAW (Republican) was born near Vevay, Indiana, March 1, 1845; was educated in the common schools and at Indianapolis Law College and admitted to practice law in Indiana in 1869; came to California in 1883 and engaged in the practice of the law in Fresno County; removed to Los Angeles in 1886 and was appointed Judge of the Superior Court of Los Angeles County in March, 1889; elected for the full term in 1890 and re-elected in 1896; elected Associate Justice of the Supreme Court, November 4, 1902.

FREDERICK W. HENSHAW (Republican) was born in Illinois, May 24, 1858; he arrived in California in 1873 and graduated from the University of California in 1879; was admitted to practice law in 1880; served as Justice of the Peace in the city of Oakland, and was elected Judge of the Superior Court of Alameda County in 1890; resigned December 8, 1894; elected Associate Justice of the Supreme Court in 1894 and re-elected November 6, 1906.

WILLIAM G. LORIGAN (Republican) was born at Melbourne, Australia, February 12, 1855; came to this State in 1860; was educated at Santa Clara College, California, and at St. Vincent's College of Cape Girardeau, Missouri; admitted to practice law in California; was elected Judge of the Superior Court of Santa Clara County in 1890; re-elected in 1896 and in 1902; resigned as Superior Judge of Santa Clara County, and was appointed Associate Justice of the Supreme Court January 5, 1903, to fill unexpired term of Hon. Jackson Temple, deceased; elected to full term, November 6, 1906.

THOMAS BARD McFARLAND (Republican) was born at Mercersberg, Pennsylvania; educated at Marshall College, Mercersberg, and admitted to practice law; arrived in California in September, 1850, and engaged in law practice at Nevada City and later at Sacramento; was a Member of the State Assembly in 1856 and District Judge in Nevada and Placer counties, 1862-70; was a Register of the United States Land Office at Sacramento and a member of the Board of Education of Sacramento City; was Judge of the Superior Court of Sacramento County, 1882-86; elected Associate Justice of the Supreme Court in 1886 and re-elected in 1898.

Justices of the Supreme Court

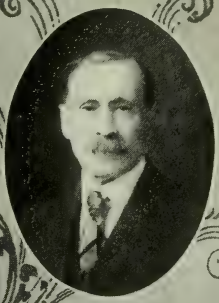

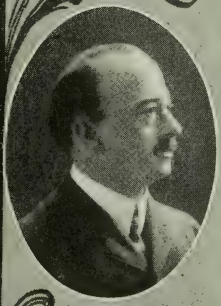

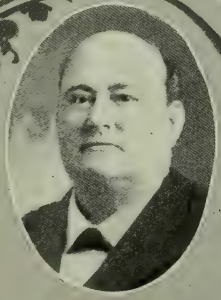

M. C. SLOSS (Republican) was born in New York City, February 28, 1869, but was brought to this State in 1872; he received his education in the San Francisco public schools, in Belmont School, in Harvard College, and in the Harvard Law School; returning to San Francisco he took up his profession as a lawyer, and in 1900 was elected Judge of the Superior Court; on February 1, 1906, he was appointed to take the place of Walter Van Dyke, deceased, as Associate Justice of the Supreme Court; he was regularly elected for the remainder of the unexpired term, November 6, 1906.

PRESIDING JUSTICE, FIRST APPELLATE DISTRICT.

JAMES ADDISON COOPER (Democrat) was born in North Carolina, December 25, 1852, and was educated in the common schools of that State and in a private school at Ashville; in May, 1876, he came to California, and read law in Santa Rosa, from which point he was admitted to the bar in 1877, and at once entered upon the practice of his profession at Ukiah, in Mendocino County; in 1898 he removed to San Francisco, and in the following year was appointed a Commissioner of the Supreme Court, which position he held until April, 1905, when he was appointed Associate Justice of the District Court of Appeal, for the First District; in November, 1906, he was elected Presiding Justice of the First District Court and allotted the four-year term.

ASSOCIATE JUSTICES, FIRST APPELLATE DISTRICT.

SAMUEL PIKE HALL (Republican) was born in Monterey County, California, March 3, 1854, and received a common and high school education; he then studied law, and took up the practice of that profession in Oakland; served as Deputy District Attorney of Alameda County from 1878 to 1882, when he was elected District Attorney, to which position he was re-elected in 1884 and again in 1886; elected Judge of the Superior Court of Alameda County in 1896, and re-elected in 1902; in April, 1905, he was appointed Associate Justice of the District Court of Appeal, for the First District; elected to the same position, November 6, 1906, and allotted the twelve-year term.

FRANK HENRY KERRIGAN (Republican) was born at Green Valley, Contra Costa County, California, September 17, 1867, and educated in the public schools; he became a lawyer, with residence in San Francisco; in November, 1893, he was elected Justice of the Peace for that City and County, and re-elected in 1895 and 1897; in 1899 he was elected Judge of the Superior Court for an unexpired term, and re-elected for the full term in 1903; elected Associate Justice of the District Court of Appeal, First District, November 6, 1906, and allotted the eight-year term.

PRESIDING JUSTICE, SECOND APPELLATE DISTRICT.

MATTHEW THOMPSON ALLEN (Republican) was born at Greenville, Ohio, September 17, 1848; he was educated in the common schools of his native State, with a partial course at Otterbein University; in February, 1887, he came to California, and took up the practice of his profession of attorney at law in Los Angeles; for a time he served as United States Attorney for the Southern District of California; he was elected Judge of the Superior Court for Los Angeles County in November, 1896, and re-elected in November, 1902; on April 10, 1905, he was appointed Associate Justice of the District Court of Appeal, Second District; elected Presiding Justice for the Second District, November 6, 1906, and allotted the eight-year term. At this election he was the nominee of the Republican and Democratic parties.

ASSOCIATE JUSTICES, SECOND APPELLATE DISTRICT.

JAMES WILLIAM TAGGART (Republican) was born at Parkersburg, West Virginia, February 24, 1859; he received a common school and academic education and became a lawyer by profession; in 1881 he came to California, and made his home in

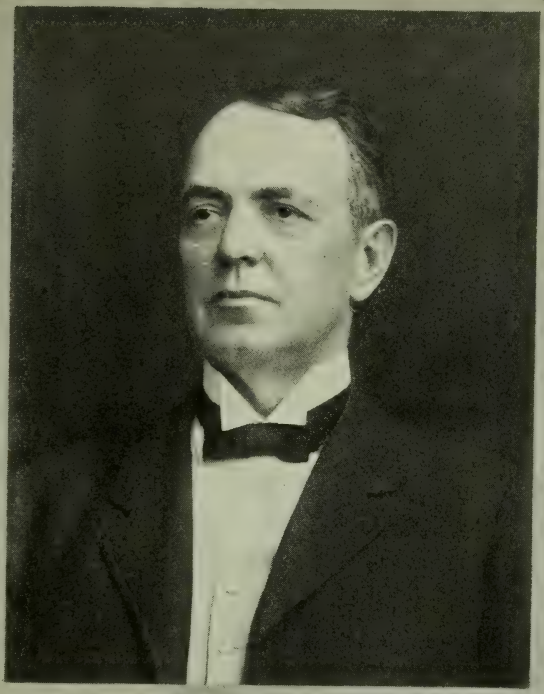

J. A. COOPER
PRESIDING JUSTICE
1ST. APPELLATE DISTRICT

S. PHALL
ASSOCIATE JUSTICE
1ST APPELLATE DISTRICT

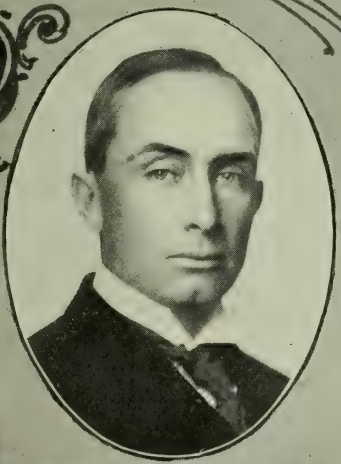

FRANK J. KERRIGAN
ASSOCIATE JUSTICE
FIRST APPELLATE DISTRICT

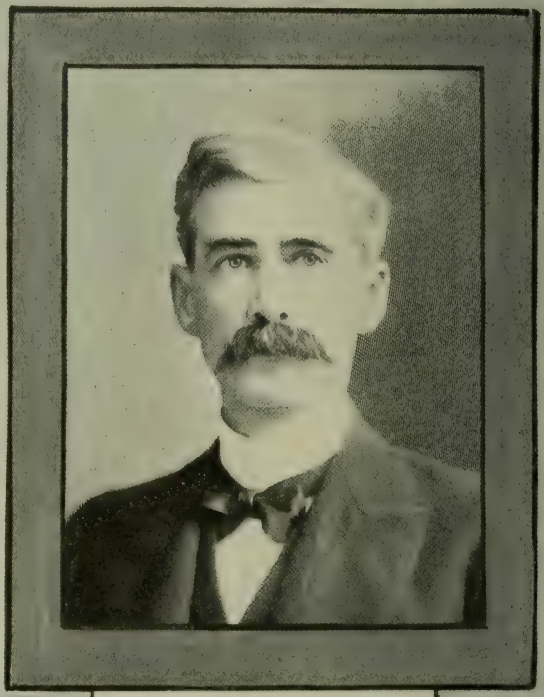

M. T. ALLEN
PRESIDING JUSTICE
2ND. APPELLATE DISTRICT

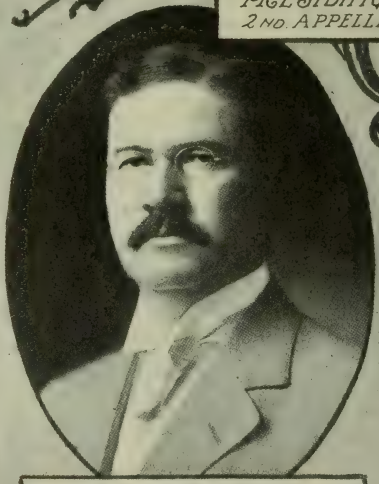

VICTOR E. SHAW
ASSOCIATE JUSTICE
2ND. APPELLATE DISTRICT

JAMES W. TAGGART
ASSOCIATE JUSTICE
2ND APPELLATE DISTRICT

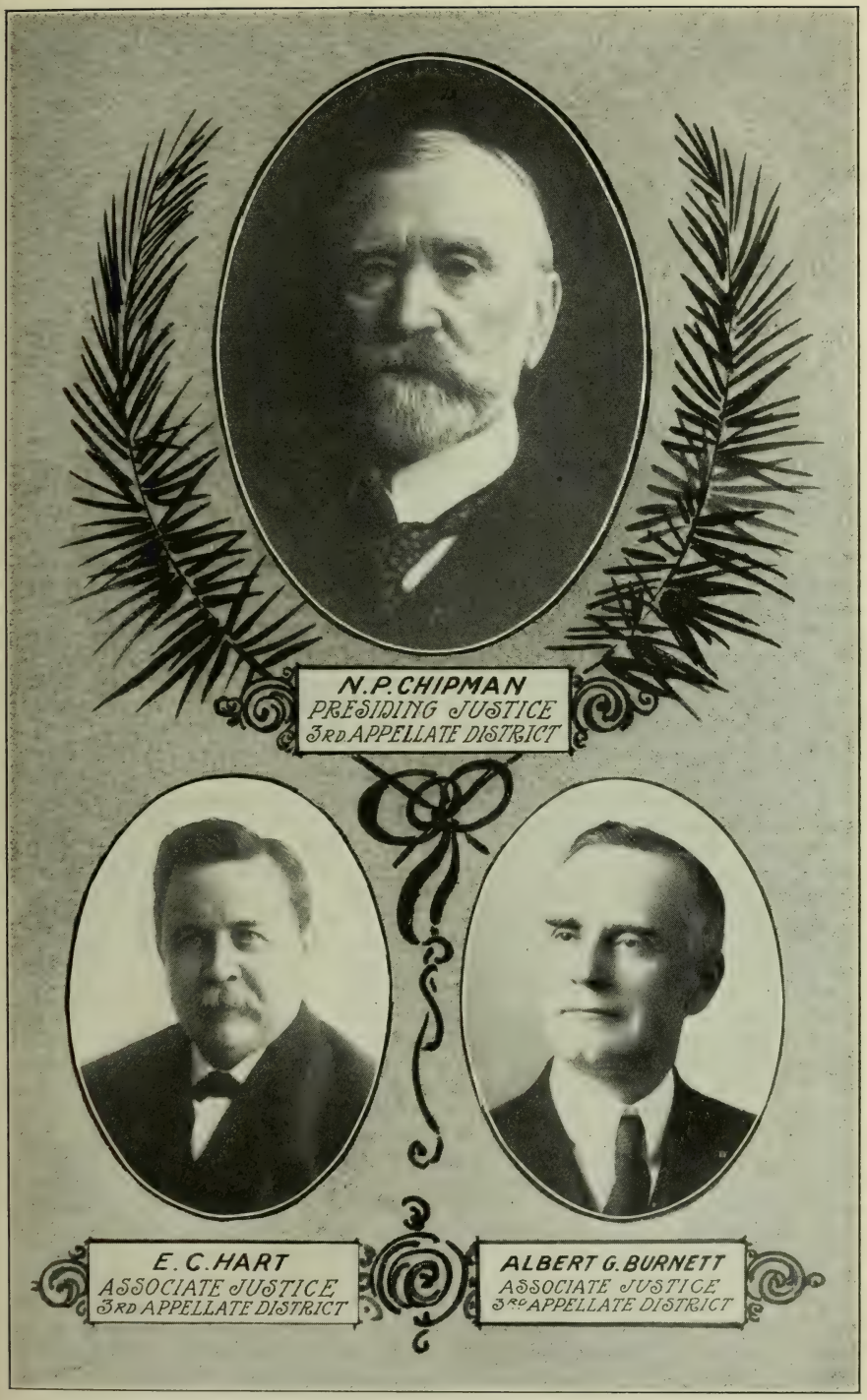
N.P.CHIPMAN
PRESIDING JUSTICE
3RD APPELLATE DISTRICT
E. C. HART
ASSOCIATE JUSTICE
3RD APPELLATE DISTRICT
ALBERT G. BURNETT
ASSOCIATE JUSTICE
3RD APPELLATE DISTRICT

Santa Barbara, where he served on the Board of Education, and was elected Superior Judge for Santa Barbara County in 1902; on April 10, 1905, he received the appointment of Associate Justice of the District Court of Appeal for the Second District, was elected to the same position November 6, 1906, and allotted the twelve-year term.

VICTOR E. SHAW (Republican) was born in Pettis County, Missouri, December 15, 1857; he received his education in the common schools of Missouri and Oregon, in Willamette University at Salem, Oregon, and Ann Arbor Law School, Michigan; came to California in March, 1888, and practiced law at San Diego, which was his home when elected November 6, 1906, as Associate Justice of the District Court of Appeal, Second District, and allotted the four-year term.

PRESIDING JUSTICE, THIRD APPELLATE DISTRICT.

NORTON PARKER CHIPMAN (Republican) was born at Milford, Union County, Ohio, of New England parentage, his father and mother being natives of Vermont. The family soon afterwards moved to Iowa and resided variously at Keosauqua, Mount Pleasant, and Washington, in that State. He attended school at these places, receiving most of his education at Howe's Academy in Mount Pleasant and at Washington College. He commenced studying law at the latter place, but graduated at the Cincinnati Law School, entering practice just before the Civil War, at Washington, Iowa. At the call of President Lincoln, in 1861, he enlisted in the Second Iowa Infantry, the first three-year regiment from that State; was made second lieutenant of Company H; appointed by Col. Samuel R. Curtis regimental adjutant; elected by the officers as major to fill the vacancy caused by the promotion of Col. Curtis to the rank of brigadier-general; was detailed to serve as chief of the latter's staff; returned to his regiment and took part in Grant's campaign on the Tennessee and Cumberland rivers; was severely wounded in a charge of his regiment upon the Confederate works at Fort Donelson; was back at his post at the siege of Corinth, where he received promotion as colonel and additional aid-de camp in the regular army on the staff of Major-General Halleck, and was assigned to duty with his old commander, Curtis, now major-general, commanding the Department of Arkansas and was made his chief of staff; was sent to Washington, D. C., on special duty, his services while there attracting the attention of Secretary of War Stanton, who refused his earnest request to be returned to field duty, and he served in the War Department to the close of the war; he successfully performed some important and hazardous special service as bearer of dispatches to commanders in the field, by the personal detail of President Lincoln, and came near capture by "Mosby's Guerrillas" on one of these occasions and on another by the retreating army of General Early; as judge-advocate he tried and convicted the Andersonville Prison jailer, Henry Werz, who was hanged in "Old Capitol Prison" for his atrocious cruelties to prisoners of war; he also tried many other important military commission cases as judge-advocate; was brevetted brigadier-general of volunteers at the close of the war, and resigned to enter the practice of law at Washington, D. C., in November, 1865; when the District of Columbia was given a territorial form of government he was appointed Secretary of the District by President Grant in 1870, but resigned and was elected Delegate to Congress, where he served two terms (1871-1875) and was the only representative ever given the district in Congress. In 1868 and 1869 he was adjutant-general of the Grand Army of the Republic on the staff of its commander-in-chief, General John A. Logan, and was largely instrumental in effecting a reorganization, on a sound and enduring basis, of that remarkable society of Civil War veterans; it was while adjutant-general in 1868 that he wrote the memorable order creating Memorial Day. He came to California to reside in 1876, since which time he has been prominently connected with the industrial, political, and social welfare of the State. No man has written more or with better effect or given more of his time and energies to advertise to the world the attractions of California than he; for thirteen years he has been President of the California State Board of Trade; and to him is due the credit of promulgating the dictum that "the climate of

California is the State's most valuable asset." He was appointed by the Supreme Court in April, 1897, as one of the five commissioners of that court, and served in that capacity until appointed Presiding Justice of the District Court of Appeal, for the Third District, by Governor Pardee in 1905; he was regularly elected to that office in November, 1906, and allotted the twelve-year term.

ASSOCIATE JUSTICES, THIRD APPELLATE DISTRICT.

ALBERT G. BURNETT (Republican) was born in the State of Oregon, April 9, 1856, but was brought to California when two years of age; he received a collegiate education, and took up the profession of the law, which he practiced in Santa Rosa, Sonoma County; in 1888 he was elected District Attorney of Sonoma County, and re-elected to the same position in 1890; in 1896 he was elected Judge of the Superior Court, and re-elected in 1902; elected Associate Justice of the District Court of Appeal, Third District, November 6, 1906, and allotted the four-year term.

ELIJAH CARSON HART (Republican) was born in an emigrant wagon en route to California, on the banks of the Carson River, in the State of Nevada, on September 9, 1857; he received a common school education, and learned the printer's trade, which occupation he followed for a time, and later engaged in various branches of newspaper work, as reporter, editor, and publisher; he then studied law under the direction of his brother, A. L. Hart, Attorney-General (now deceased), and was admitted to practice before the Supreme Court in 1885; in the spring of 1886 he was elected City Attorney of Sacramento (the city elections then being held in March); in the fall of 1888 he was elected Member of the Assembly from what was then the Nineteenth District, in Sacramento; in the spring of 1890 he was again elected City Attorney, and re-elected to the same office in 1892; in November, 1892, he was elected State Senator, serving through the thirtieth and thirty-first sessions of the Legislature; in 1896 he was elected Judge of the Superior Court for Sacramento, and re-elected in 1902; elected Associate Justice of the District Court of Appeal, Third District, November 6, 1906, as the nominee of the Republican and Union Labor parties, and allotted the eight-year term.

RAILROAD COMMISSIONERS.

ALEXANDER CAMERON IRWIN (Republican) was born at Montreal, Canada, October 8, 1848; he was educated in Cleveland Academy, Toronto, in which city he resided until 1866; after some residence in Wyoming, Nebraska, Utah, and Nevada, he came to California in 1869; for eight years he was a School Commissioner of Marysville, and for two years a member of the City Council; for ten years he was a member of the Board of Supervisors of Yuba County; he now resides in Sacramento; in 1902 he was elected Railroad Commissioner for the First District, and re-elected to the same position in 1906.

H. D. LOVELAND (Republican) was born in New York in 1853 and received his education in the schools of that State. For nine years he taught school in New York and Kansas, to which latter State he moved in 1876. Read law and was admitted to the bar in 1881, but after practicing for a few years engaged in mercantile affairs, to which he has since given his attention. He became a resident of San Francisco in 1887. For several years he was connected with two of the largest mercantile institutions on the Coast. He has always taken a lively interest in public affairs and has been for six years President of the Pacific Coast Jobbers and Manufacturers' Association; has also just retired from the presidency of the Transmississippi Commercial Congress. As Traffic Director and later as President of the Pacific Coast Jobbers and Manufacturers' Association, he assisted in accumulating the evidence and prosecuting the suits before the Interstate Commerce Commission in defense of the jobbing interests of the Coast in what are known as the St. Louis Case, the State Toll Case, the Spokane Case, and others. He is a director of the California State Board of Trade and of the Manufacturers and Producers' Association. Mr. Loveland is also prominent in Masonic circles and is at present Grand Captain-General of the Grand Commandery of Knights Templar of California. He was a member of Governor Pardee's staff and is a member of Governor Gillett's staff, with the rank of colonel. He was appointed Railroad Commissioner for the Second District by Governor J. N. Gillett November 23, 1907, to succeed Andrew M. Wilson, resigned.

THEODORE SUMMERLAND (Republican) was born at Carlisle, Pennsylvania, September 6, 1852; he came to California in 1862 and received a common school education in this State; engaged in the insurance business, with residence in Los Angeles; in 1888 he was elected Councilman from the Eighth Ward, and re-elected in 1890; in 1894 he was elected County Assessor of Los Angeles County; in 1902 he was elected Councilman from the Fourth Ward, and re-elected in 1904, serving as President of the Council during his last term; elected Railroad Commissioner for the Third District, November 6, 1906.

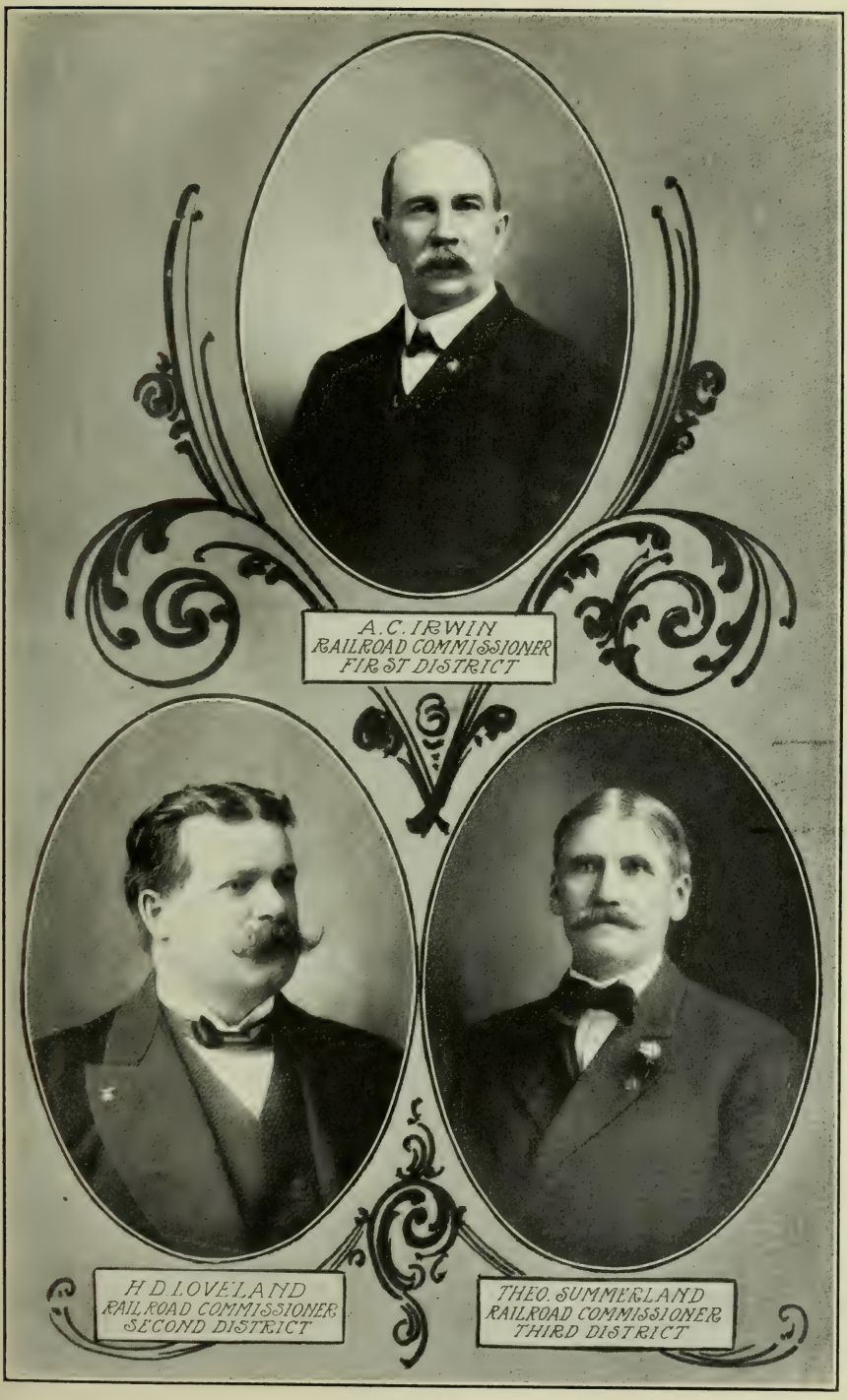
A. C. IRWIN
RAILROAD COMMISSIONER
FIRST DISTRICT
H. D. LOVELAND
RAILROAD COMMISSIONER
SECOND DISTRICT
THEO. SUMMERLAND
RAILROAD COMMISSIONER
THIRD DISTRICT

STATE BOARD OF EQUALIZATION.

JOSEPH HENRY SCOTT (Republican) was born in the city of San Francisco on March 16, 1862, and was educated in the public schools; in 1900 he was elected Tax Collector of San Francisco and served two years; on May 7, 1905, he was appointed by the Mayor as Tax Collector to fill the unexpired term ending January, 1906; elected Member of the State Board of Equalization for the First District, November 6, 1906, as the nominee of the Republican and Union Labor parties.

ALEXANDER BROWN (Republican) was born in Vergennes, Addison County, Vermont, August 28, 1853, and was educated in the public schools of Middlebury, in the same county; in 1873 he came to California, and located in San Joaquin County, but later removed to Calaveras; in 1890 he was elected Member of the Assembly from Calaveras County; in 1898 he was elected Member of the State Board of Equalization for the Second District, and served as chairman of the board; re-elected to same office November 4, 1902, and again made chairman; re-elected November 6, 1906, and again elected as chairman.

R. E. COLLINS (Republican) was born in the town of Weaverville, Trinity County, California, March 28, 1873, and educated in the public schools of that section; he is a miner by occupation, with residence at Redding, Shasta County; in 1902 he was elected Assessor of Shasta County, and elected Member of the State Board of Equalization for the Third District, November 6, 1906, as the nominee of the Republican and Union Labor parties.

JEFF McELVAINE (Republican) was born in San Bernardino, California, July 27, 1862, and educated in the public schools of his native city, where he still resides; his business is that of real estate broker; for four years he held the appointment of Deputy County Tax Collector, and was Chief Deputy County Assessor for twelve years; in 1900 he was elected City Assessor, and was elected County Assessor in 1902; elected Member of the State Board of Equalization for the Fourth District, November 6, 1906.

A. B. NYE (Republican), State Controller and ex-officio Member of State Board of Equalization. (For biography, see page 359.)

ALEXANDER BROWN
2ND. DISTRICT

R.E. COLLINS
3RD. DISTRICT

MEMBERS OF THE STATE BOARD OF EQUALIZATION

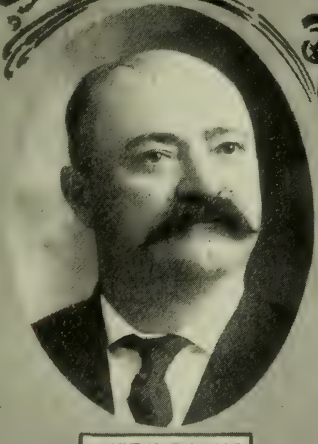

JEFF McELVAINE
4TH DISTRICT

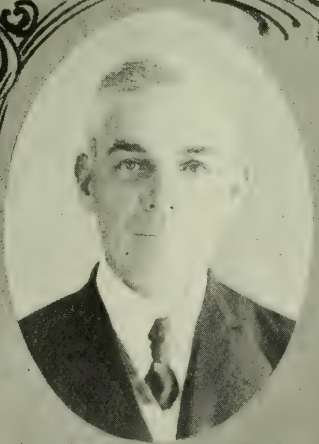

JOS. H. SCOTT
1ST. DISTRICT

UNITED STATES SENATORS.

GEORGE CLEMENT PERKINS (Republican) was born at Kennebunkport, State of Maine, in 1839; he was raised on a farm, with but meager opportunities for education; at the age of thirteen he shipped on a sailing vessel bound for New Orleans, and followed the sea for some three years; in the autumn of 1855 he arrived in San Francisco as a sailor before the mast on the ship "Galatea," and settled in this State; he engaged in the mercantile business at Oroville for a time, and later in banking, milling, mining, and in steamship transportation, in which latter business he is now chiefly interested, with residence in Oakland; in 1869 he was elected State Senator to represent Butte County, and was again elected to the State Senate in 1873 to represent the counties of Butte, Lassen, and Plumas for the unexpired term of David Boucher, deceased; in 1879 he was elected Governor of California, and served until the expiration of his term in January, 1883, on July 24, 1893, he was appointed by Governor H. H. Markham as United States Senator to fill the vacancy caused by the death of Hon. Leland Stanford, until a successor should be elected; in January, 1895, he was regularly elected by the Legislature to fill out the remainder of the unexpired term; in January, 1897, he was elected by the Legislature for the full term of six years, and in January, 1903, was re-elected for the succeeding term ending March 3, 1909.

FRANK PUTNAM FLINT (Republican) was born at North Reading, Massachusetts, July 15, 1862, but came to California with his parents when but seven years of age, and located in San Francisco, where he was educated in the public schools, and later took up the study of the law; in 1888 he moved to Los Angeles, where he served as Deputy United States Marshal, and in 1892 was appointed Assistant United States Attorney; in 1897 he was appointed United States Attorney for the Southern District of California; on January 11, 1905, he was elected by the Legislature as United States Senator for California for the term ending March 3, 1911.

REPRESENTATIVES IN CONGRESS.

WILLIAM F. ENGLEBRIGHT (Republican) was born in New Bedford, Massachusetts, November 23, 1855; in 1858 he came with his people to California, and was educated in the public schools of this State; his residence was in Vallejo until August, 1878, when he removed to Nevada City, where he established himself as a mining engineer; he was elected a School Director for his home district in April, 1898, and served until January, 1907; elected Representative in Congress for the First District, November 6, 1906, for the unexpired term of James N. Gillett, resigned, and also for the ensuing regular term.

DUNCAN E. McKINLAY (Republican) was born in Orillia, Ontario, Canada, October 6, 1862, and attended the common schools there until twelve years of age; he then learned the trade of carriage painting, which he followed for a time at Flint, Michigan; in 1883 he came to California, and worked at his trade in San Francisco and Sacramento, and then engaged in the painting business in Santa Rosa; he took up the study of the law and was admitted to practice before the Supreme Court in 1892; in 1896 he was elected as a Presidential Elector at large on the Republican ticket, and in 1900 was appointed as Assistant United States Attorney at San Francisco; elected Representative in Congress for the Second District, November 8, 1904; re-elected November 6, 1906.

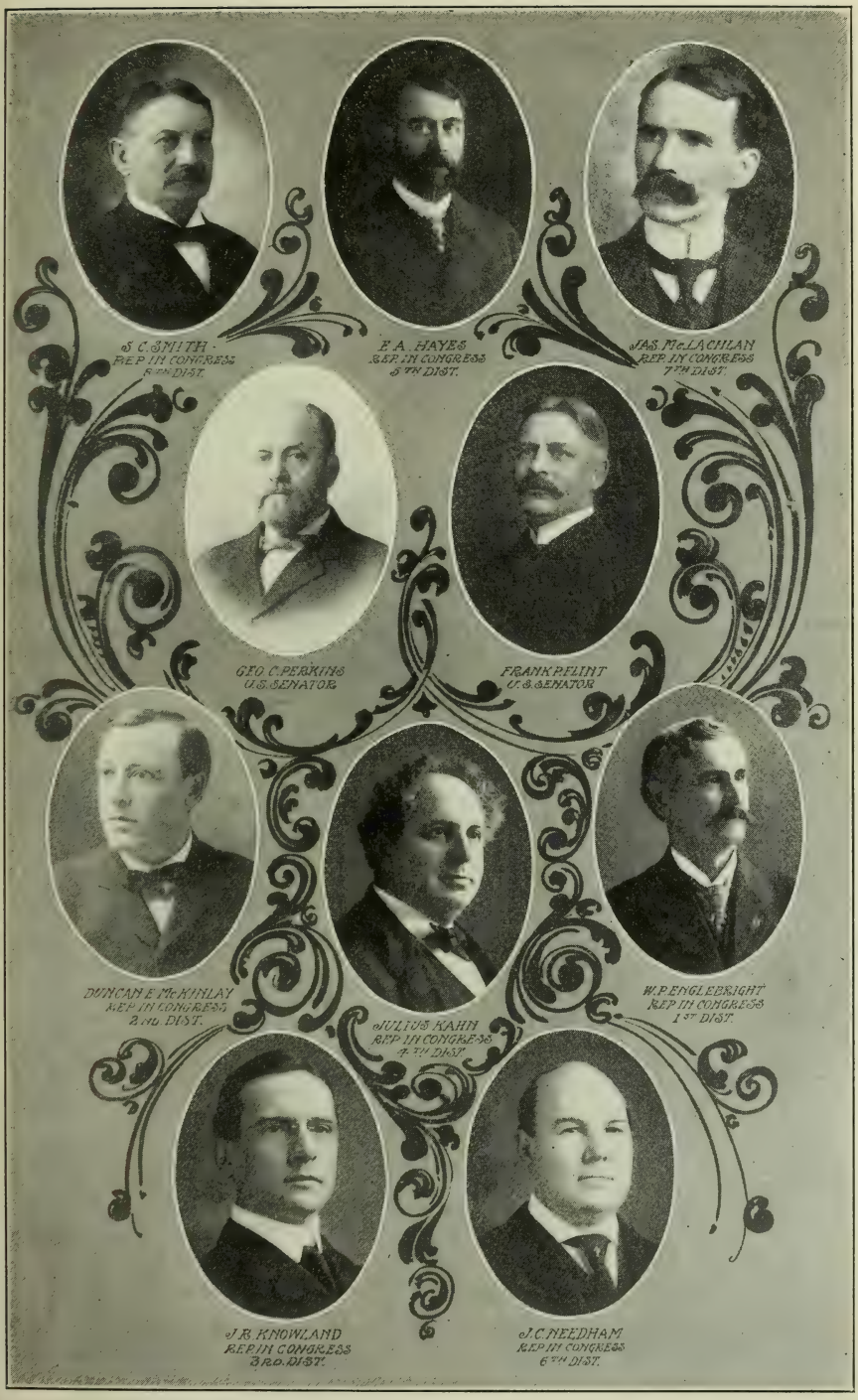
S. C. SMITH
REP. IN CONGRESS
8TH DIST.
E. A. HAYES
REP. IN CONGRESS
5TH DIST.
JAS. McLACHLAN
REP. IN CONGRESS
7TH DIST.
GEO. C. PERKINS
U.S. SENATOR
FRANK P. FLINT
U.S. SENATOR
DUNCAN E. McKINLAY
REP. IN CONGRESS
2ND DIST.
JULIUS KAHN
REP. IN CONGRESS
4TH DIST.
W. P. ENGLEBRIGHT
REP. IN CONGRESS
1ST DIST.
J. B. KNOWLAND
REP. IN CONGRESS
3RD DIST.
J. C. NEEDHAM
REP. IN CONGRESS
6TH DIST.

JOSEPH RUSSELL KNOWLAND (Republican) was born at Alameda, California, August 5, 1873, and was educated in public and private schools, finishing in the University of the Pacific; he associated himself with his father in the wholesale lumber and shipping business, and also engaged in banking; in 1898 he was elected Member of the Assembly, from Alameda County, and re-elected in 1900; in 1902 he was elected State Senator, and served through the session of 1903, but resigned in 1904 upon receiving the nomination for Representative in Congress to fill the unexpired term in the Fifty-eighth and Fifty-ninth Congress of Hon. Victor H. Metcalf, appointed Secretary of Commerce and Labor, in the President's Cabinet; re-elected Representative in Congress for the Third District, November 6, 1906.

JULIUS KAHN (Republican) was born at Kuppenheim, Grand Duchy of Baden, Germany, February 28, 1861; in 1866 he was brought to California by his parents, and received his education in the public schools of San Francisco; after leaving school he followed the theatrical profession for ten years, playing with many well-known stars; in 1890 he returned to San Francisco and took up the study of the law; in 1892 he was elected Member of the Assembly from San Francisco; in January, 1894, he was admitted to practice as a lawyer; in 1898 he was elected Representative in Congress for the Fourth District, and re-elected in 1900; in 1904 he was again elected to Congress, and re-elected November 6, 1906, as the nominee of the Republican and Union Labor parties.

EVERIS ANSON HAYES (Republican) was born at Waterloo, Wisconsin, March 10, 1855, and educated in the public schools; upon graduating from the Waterloo High School he entered the University of Wisconsin at Madison in 1873, and graduated from both the literary and law departments of that institution, receiving the degrees of B.L. and LL.B.; he engaged in the practice of law at Madison for four years, and at Ashland for three years; about that time he became interested in iron mines at Ironwood, Michigan, and at Hurley, Wisconsin, and since then has not been actively engaged in his profession, but has devoted his time to the management of his various properties; while residing in Madison he was City Alderman for two years, and for one year was a member of the Board of Supervisors of Gogebic County, Michigan; in 1887 he removed to Santa Clara County, California, where he engaged in fruit-raising, and together with his brother is publisher and proprietor of the San José *Daily Morning Mercury* and the *Evening Herald;* elected Representative in Congress for the Fifth District, November 8, 1904; re-elected November 6, 1906, as the nominee of the Republican and Union Labor parties.

JAMES CARSON NEEDHAM (Republican) was born in an emigrant wagon, at Carson City, Nevada, September 17, 1864, his parents being at that time on their way across the plains from the East; the party arrived in California the next day; young Needham attended the public schools and graduated from the San José High School and from the University of the Pacific, from which institution he received the degree of Ph.B.; he then entered the law department of the University of Michigan and studied one year, then for a time took an appointment to a clerkship in the War Department at Washington, D. C., after which he returned to his law studies at the university, and graduated in 1889 with the degree of LL.B.; he at once entered upon the practice of his profession at Modesto, California, where he has since resided; in 1898 he was elected Representative in Congress for the Seventh District, and was re-elected in 1900; the State having then been reapportioned as to congressional districts, he was on November 4, 1902, elected Representative for the Sixth District, re-elected November 8, 1904, and again re-elected to succeed himself, November 6, 1906.

JAMES McLACHLAN (Republican) was born in Argyleshire, Scotland, in August of 1852; in 1855 he came over to New York State with his parents, who went to farming in Tompkins County; he was educated in the public schools, took up teaching for a time, meanwhile continuing his studies, and then entered Hamilton College,

from which he graduated in 1878; in 1880 he was admitted to practice law, and commenced work in his profession at Ithaca, where he resided until he came to California, in 1888, and opened offices in Pasadena; in 1890 he was elected District Attorney of Los Angeles County; in 1894 he was elected Representative in Congress for the Sixth District, and in 1900, the State having been reapportioned as to congressional districts, he was elected Representative for the Seventh District; he was re-elected in 1902 and 1904, and again re-elected November 6, 1906.

SYLVESTER CLARK SMITH (Republican) was born on a farm near Mount Pleasant, Iowa, August 26, 1858, and educated in the district schools and at Howe's Academy, in his native town; in the fall of 1879 he came to California, arriving in Colusa County, where he farmed and taught school for a time, after which he went to teach in Kern County; while teaching school he was also studying law, and in 1885 was admitted to the bar, and located at Bakersfield, his present home; in 1886 he became editor of the *Kern County Echo*, which paper he purchased three years later, and continued to edit until 1897, after which he resumed his law practice; he is still the principal owner of the *Echo*, now a morning daily, and does occasional editorial work; in 1894 he was elected State Senator from Kern and San Luis Obispo counties, and re-elected in 1898, serving eight years; elected Representative in Congress for the Eighth District, November 8, 1904, and re-elected November 6, 1906.

STATE SENATORS.

THIRTY-SEVENTH SESSION OF THE LEGISLATURE—1907.

(Party designation following name shows political belief; where more than one designation is given it indicates additional party nomination by which member was elected to present term.)

1. GEORGE THOMAS ROLLEY (Republican) was born at Morris, Grundy County, Illinois, February 5, 1874; two months later his family came to California, and settled in Eureka, Humboldt County; he was educated in the public schools there, and early took up the study of law, in the office of J. N. Gillett, now Governor, and was admitted to practice June 26, 1895, when only twenty-one years of age; he served as attorney for the Public Administrator of Humboldt County from 1899 until 1907; in November, 1902, he was elected Member of the Assembly from the Second District, and re-elected in 1904; elected State Senator from the First District, November 6, 1906, for the unexpired term of Thomas H. Selvage, resigned.

2. ABNER WEED (Republican) was born at Dixmont, Maine, September 18, 1842, and received a common school education; he served two and a half years in the army of the James River, and was at the surrender of Lee at Appomattox; in November of 1869 he came to California, and became identified with the interests of Siskiyou County; his residence is now at Dunsmuir, where he is in the lumbering and stock-raising business; in 1900 he was elected Supervisor of his county from the Second District, and re-elected in 1904; elected State Senator from the Second District, November 6, 1906.

3. JOHN BOSTWICK IRISH (Republican) was born at Alden, Minnesota, and received a high school education; in his boyhood he worked at farming in Iowa; in 1889 he came to California, arriving on Christmas Day; he is an attorney at law by profession, practicing at Downieville, Sierra County; in 1900 he was elected Member of the Assembly from Lassen, Plumas, and Sierra counties; elected State Senator from the Third District, November 8, 1904.

4. JOHN BUNYAN SANFORD (Democrat) was born at Shelbyville, Tennessee, May 17, 1869; in January of 1882 he came to this State, and attended the public schools of Mendocino County, also the Normal School at San José; for eight years he taught school, and served as a member of the Board of Education of Mendocino County for several terms; he is now editor and proprietor of the Ukiah *Dispatch-Democrat;* he has been a Trustee of the State Normal School at San José; in 1894 was elected Member of the Assembly from Mendocino County, and re-elected in 1896 and 1898; elected State Senator from the Fourth District, November 4, 1902, and re-elected November 6, 1906.

5. BENJAMIN FRANKLIN RUSH (Republican) was born in Sacramento County, California, in 1852; he received a common school education, and is a farmer and stock-raiser, with residence at Suisun, Solano County; he served a term as Sheriff of that county from 1892 to 1896; he is President of the State Board of Agriculture and ex-officio a Regent of the University of California; elected State Senator from the Fifth District, November 8, 1904.

6. ALBERT EUGENE BOYNTON (Republican) was born at Oroville, Butte County, California, October 9, 1875; he was educated in the public schools, and also attended the University of Michigan, from which he obtained the degree of LL.B.; is practicing his profession as attorney at law in Oroville, and has served as City Trustee; elected State Senator from the Sixth District, November 6, 1906.

7. JAMES ANDERSON McKEE (Republican) was born in Crawford County, Pennsylvania, June 6, 1854; in 1875 he came to California, and is a practicing physician and surgeon at Sacramento City; elected State Senator from the Seventh District, November 8, 1904.

8. WALTER FITCH PRICE (Republican) was born in the State of Minnesota, August 22, 1858, and educated in the common schools; he came to California in 1873, arriving on the 3d of June; for a time he engaged in business in Alameda County as a printer and publisher, and in the real estate and insurance brokerage business; for fifteen years he was engaged in horticulture in Sonoma County, and during eight and a half years of that time was Deputy United States Internal Revenue Collector for the Western Division of the Fourth California District, and for nine years was clerk of the Vine Hill District School Board; in 1894 he was elected Member of the Assembly from Sonoma County, and re-elected in 1896; elected State Senator from the Eighth District, November 6, 1906; appointed Expert to State Board of Examiners, July 1, 1907.

9. CHARLES MORTIMER BELSHAW (Republican) was born at Fiddletown, in Amador County, California, March 11, 1861, but lived from 1865 to 1883 in the city of San Francisco, where he attended the public schools, finishing his education at University Mound College and at Harvard; from San Francisco he removed to Antioch, Contra Costa County, his present home, from which he attends to his various interests, his principal business being that of mining; in 1894 he was elected Member of the Assembly from Contra Costa County, and re-elected in 1896 and in 1898; elected State Senator from the Eleventh District in 1900; elected State Senator from the Ninth District (renumbered from Eleventh), November 8, 1904; appointed member of the State Board of Prison Directors, October 29, 1906; resigned as Prison Director, April 24, 1907.

10. ANTHONY CAMINETTI (Democrat) was born at Jackson, Amador County, California, July 30, 1854; he was educated in the public schools, and took up the law as a profession; during the years from 1878 to 1882, inclusive, he held the office of District Attorney of Amador County; in 1882 he was elected Member of the Assembly from his home county and served through the session of

SENATORS CALIFORNIA LEGISLATURE

A. WEED. 2ND DISTRICT

GEORGE T. ROLLEY. 1ST DISTRICT

J. B. IRISH. 3RD DISTRICT

BENJ. F. RUSH. 5TH DISTRICT

J. B. SANFORD. 4TH DISTRICT

A. E. BOYNTON. 6TH DISTRICT

W. F. PRICE. 8TH DISTRICT

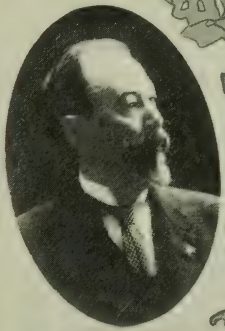

J. A. McKEE. 7TH DISTRICT

C. M. BELSHAW. 9TH DISTRICT

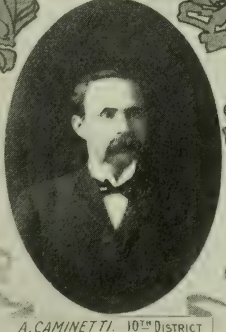

A. CAMINETTI. 10TH DISTRICT

1883 and the extra session of 1884; in 1884 he was elected State Senator from Amador and Calaveras counties for the sessions of 1885 and 1887; in 1890 he was elected Representative in Congress from the Second District, and re-elected in 1892; in 1896 he was again elected Member of the Assembly from Amador County, and re-elected in 1898; in April, 1897, he was appointed Code Commissioner by Governor Budd, and served until July 31, 1899; elected State Senator from the Tenth District, November 6, 1906.

11. AUGUST EDWARD MUENTER (Republican) was born at San Francisco, California, December 17, 1866, and educated in the public schools, finishing at Ann Arbor (Michigan) University, graduating from the law department of that institution; in 1888 he was admitted to the California bar, and is now practicing his profession in Stockton, San Joaquin County; in 1898 he was elected Member of the Assembly from the Twenty-sixth District, and elected State Senator from the Fifteenth District, November 6, 1900; elected to represent the Eleventh District (renumbered from the Fifteenth), November 8, 1904; appointed U. S. Internal Revenue Collector for the First District of California, taking office October 1, 1907.

12. JOHN BARRY CURTIN (Democrat) was born at Gold Springs, Tuolumne County, California, May 15, 1867; he received his education in the public schools and from private instruction, and became an attorney at law, with residence at Sonora; in 1892 he was elected District Attorney of Tuolumne County, and elected State Senator from the Twelfth District in 1898; he was re-elected in 1902, and again re-elected November 6, 1906.

13. JOHN GARCIA DE MATTOS, JR. (Republican), was born at Horta, in the Azores Islands, August 1, 1864, and attended the Portuguese schools of his native city; in 1879 he came to California, arriving July 1st, and resumed his education in the grammar schools of Alameda County, finishing at Washington College, Irvington; in 1888 he was elected road overseer for Centerville District, and re-elected in 1890; he was elected trustee for Centerville School District in June, 1893, and re-elected in 1896, 1899, 1902, and 1905; in 1889 he was appointed a notary public, and since that time at the expiration of his term has been successively reappointed; in 1897 he was admitted to practice law, and has since been engaged in that profession, with residence at Centerville; in 1900 he was elected a Member of the Assembly from Alameda County, and re-elected in 1902; on March 14, 1901, he was appointed a Director of the Institution for the Deaf and the Blind, and reappointed March 16, 1905; resigned November 3, 1905; on November 8, 1904, he was elected State Senator from the Thirteenth District; from October 29, 1906, until January 16, 1907, he was a member of the Board of State Harbor Commissioners for San Francisco; appointed U. S. Appraiser of Merchandise, taking office September 24, 1907.

14. JOSEPH CLEMENT BATES, JR. (Republican), was born in San Francisco August 10, 1871, and educated in the public schools of that city; he also studied law in his father's office; he became a resident of Alameda in 1889, and is city salesman for the California Pine Box and Lumber Company; he was elected Member of the Assembly from the Forty-seventh District, November 4, 1902, and re-elected November 8, 1904; elected State Senator from the Fourteenth District, November 6, 1906.

15. GEORGE RUSSELL LUKENS (Republican) was born at Philadelphia, Pennsylvania, October 28, 1868; in 1876 he removed to Sydney, Australia, where he remained until 1880, when he came to California, and located in Oakland; while in Sydney, he attended the grammar schools, and in Oakland graduated from the grammar and high schools, was admitted to the University of California, and graduated from that institution and from Hastings College of the Law; he was chosen permanent secretary of the University of California Class of '89, and in 1905 was elected

SENATORS CALIFORNIA LEGISLATURE

J. B. CURTIN. 12TH DISTRICT

A. E. MUENTER. 11TH DISTRICT

JNO. G. MATTOS. 13TH DISTRICT

G. R. LUKENS. 15TH DISTRICT

J. C. BATES. 4TH DISTRICT

F. W. LEAVITT. 16TH DISTRICT

D. J. REILEY. 18TH DISTRICT

F. A. MARKEY. 17TH DISTRICT

RICHARD J. WELCH. 19TH DISTRICT

T. J. KENNEDY. 20TH DISTRICT

President of the Alumni Association; in 1902 he was admitted to practice; elected State Senator from the Twenty-seventh District, November 6, 1900; elected State Senator from the Fifteenth District (renumbered from the Twenty-seventh), November 8, 1904.

16. FRANK W. LEAVITT (Republican) was born at Indianapolis, Indiana, March 24, 1866; in 1869 he removed with his parents to Salem, Oregon, where he attended the common schools; in 1881 he came to California, locating in Oakland, and engaged in the printing and newspaper business; in 1896 he was elected Member of the Assembly from Alameda County, and elected State Senator from the Twenty-sixth District in 1898; he served as a Trustee of the State Normal School at San José from 1899 until 1903; on June 23, 1900, he was appointed a Director of the Institution for the Deaf and the Blind, to fill an unexpired term, was reappointed to the same position March 26, 1901, for the regular term, and served until March 16, 1905; elected State Senator from the Sixteenth District (renumbered from the Twenty-sixth), November 4, 1902, and re-elected November 6, 1906.

17. FRANCIS A. MARKEY (Republican and Union Labor) was born in the city of San Francisco, February 19, 1871; he was educated in the public schools, and became a drayman; he holds the position of chief deputy in the office of the County Coroner; on November 8, 1904, he was elected State Senator from the Seventeenth District.

18. DANIEL J. REILY (Republican and Union Labor) was born at San Francisco, April 25, 1872; he was educated in the public schools, and became an ironmolder; he now holds the position of clerk of the Police Court, Department 1, San Francisco; elected State Senator from the Eighteenth District, November 6, 1906.

19. RICHARD J. WELCH (Republican and Union Labor) was born in New York City, February 13, 1869, and educated in the public schools; in 1885 he came to California; for a time he was Deputy County Clerk of San Francisco; in November, 1900, he was elected State Senator from the Nineteenth District and re-elected November 8, 1904; on June 1, 1903, he received the appointment of Chief Wharfinger for the Harbor of San Francisco; retired from that position July 1, 1907.

20. THOS. J. KENNEDY (Democrat and Independence League) was born in New York City, December 28, 1868; educated in the public schools; came to California in May of 1884; an accountant by occupation; was Deputy Registrar of Voters from 1898 to 1900, and served as warrant and bond clerk in the office of the District Attorney of San Francisco from 1900 to 1906; from 1906 to 1907 he was Deputy Assessor; elected State Senator from the Twentieth District, November 6, 1906.

21. EDWARD I. WOLFE (Republican) was born in Hull, England, March 15, 1860; in 1874 he came to California, and attended the public schools of San Francisco, studied law, and was admitted to practice; from 1891 to 1893 he was secretary of the New City Hall Commission in San Francisco; elected State Senator from the Twenty-first District in 1896, and re-elected in 1900; again re-elected November 8, 1904.

22. GUS HARTMAN (Republican and Union Labor) was born in the city of St. Louis, Missouri; on May 1, 1883, he came to California, and was for fourteen years employed with Newman & Levinson in San Francisco; he then went into business for himself as a commission merchant in the same city; on November 8, 1904, he was elected Member of the Assembly from the Fortieth District; elected State Senator from the Twenty-second District, November 6, 1906.

SENATORS

CALIFORNIA LEGISLATURE

GUS HARTMAN. 22ND DISTRICT

EDWARD I. WOLFE. 21ST DISTRICT

GEORGE B. KEANE. 23RD DISTRICT

JOHN H. NELSON. 25TH DISTRICT

MARC ANTHONY. 24TH DISTRICT

GEORGE W. CARTWRIGHT. 26TH DISTRICT

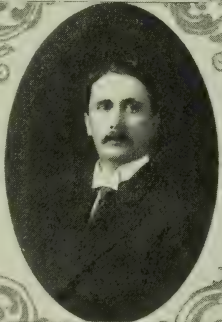

MARSHALL BLACK. 28TH DISTRICT

GEORGE S. WALKER. 27TH DISTRICT

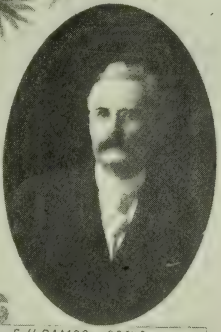

S. H. RAMBO. 29TH DISTRICT

HENRY M. WILLIS. 30TH DISTRICT

23. GEORGE B. KEANE (Republican and Union Labor) was born in the city of San Francisco, February 26, 1875, was educated in the public schools, Sacred Heart College, and Hastings College of the Law, and is an attorney by profession; during the years from 1902 to 1906 he was secretary to Mayor Eugene Schmitz; elected State Senator from the Twenty-third District, November 8, 1904; in 1906 he was elected clerk of the Board of Supervisors of San Francisco, and served until July, 1907.

24. MARC ANTHONY (Republican, Democrat, and Union Labor) was born in San Francisco, April 23, 1870; he was educated in the public schools of that city, in the University of California, Berkeley, and graduated from Hastings College of the Law; in 1898 he enlisted in Troop I, Fourth U. S. Cavalry, and participated in fourteen engagements against the Philippine insurgents; for one year he was private secretary to the Postmaster-General at Manila, and for another year was private secretary to General James F. Smith, while that officer was Collector of Customs in the Philippines; on November 8, 1904, he was elected Member of the Assembly from the Forty-third District, and was elected State Senator from the Twenty-fourth District, November 6, 1906.

25. JOHN H. NELSON (Republican) was born in the city of San Francisco, January 2, 1862, and educated in the public schools; for a time he was a Deputy Tax Collector and Finance Clerk, and also worked in the San Francisco Post Office; in November, 1900, he was elected State Senator from the Twenty-fifth District, and re-elected November 8, 1904; in November, 1905, he was elected on the Union Labor ticket as City and County Recorder of San Francisco.

26. GEORGE WILDER CARTWRIGHT (Democrat) was born in Coles County, Illinois, November 9, 1865, but in July of 1869 removed to California, and received his education in the public schools of this State, together with individual instruction at home; he settled in Fresno County, and in 1896 was elected Member of the Assembly from the Sixty-second District; in 1898 he was elected County Clerk; on March 12, 1903, he was admitted to practice as a lawyer; elected State Senator from the Twenty-sixth District, November 6, 1906.

27. GEORGE S. WALKER (Republican) was born at Santa Rosa, California, September 21, 1874, and educated in the public schools of this State; he made his home in Los Gatos, Santa Clara County, engaged for a time in the newspaper and printing business, and then became assistant postmaster at San José. In November of 1900 he was elected Member of the Assembly from Santa Clara County, and re-elected in 1902; elected State Senator from the Twenty-seventh District, November 6, 1906, to fill out the unexpired term of Eli Wright, expelled from the Senate.

28. MARSHALL BLACK (Republican) was born at Lewis Center, Delaware County, Ohio; he studied in the preparatory department of Ohio Wesleyan University, came to California September 4, 1894, and took an economic course at the Leland Stanford Junior University; he is engaged in the business of real estate and loans, with residence at Los Gatos; he was elected Member of the Assembly from the Fifty-seventh District, November 4, 1902, and elected State Senator from the Twenty-eighth District, November 6, 1906.

29. SAMUEL H. RAMBO (Republican) was born in Mercer County, Pennsylvania, October 12, 1843, and educated in the common schools; he served in the Kansas Volunteer United States Cavalry from September 1, 1862, until September 1, 1865; on May 16, 1878, he came to California, and is now a merchant, with residence at Boulder Creek, Santa Cruz County; he served as a County Supervisor from 1892 to 1896; on November 8, 1904, he was elected State Senator from the Twenty-ninth District.

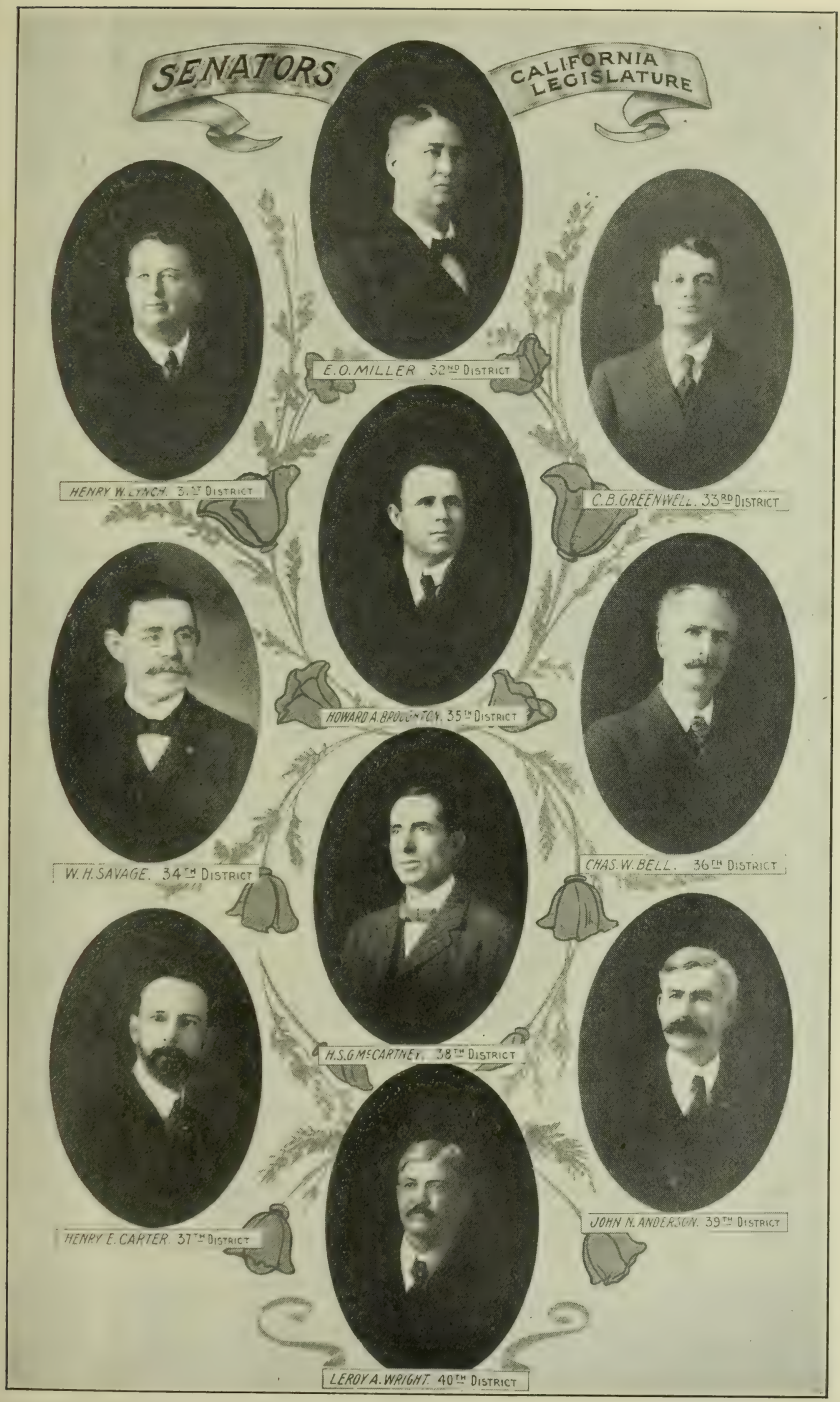
SENATORS
CALIFORNIA LEGISLATURE
E. O. MILLER 30TH DISTRICT
HENRY W. LYNCH 31ST DISTRICT
C. B. GREENWELL 33RD DISTRICT
HOWARD A. BROUGHTON 35TH DISTRICT
W. H. SAVAGE 34TH DISTRICT
CHAS. W. BELL 36TH DISTRICT
H. S. G. McCARTNEY 38TH DISTRICT
HENRY E. CARTER 37TH DISTRICT
JOHN N. ANDERSON 39TH DISTRICT
LEROY A. WRIGHT 40TH DISTRICT

30. HENRY MONTAGUE WILLIS (Republican) was born in the town of San Bernardino, California, November 12, 1871; he was educated in the common schools of his home county, at San Bernardino Academy, at the University of California, from which he obtained the degree of Ph.B. in 1893, and for one year attended Hastings College of the Law; he is now practicing his profession of attorney at law in the city of Redlands; he held the position of Deputy District Attorney of Maricopa County, Arizona, from 1898 to 1900; from 1904 to 1906 he served as Deputy District Attorney of San Bernardino County; elected State Senator from the Thirtieth District, November 6, 1906.

31. HENRY WALTER LYNCH (Republican) was born at Lynch, San Luis Obispo County, California, October 31, 1868; he attended the public schools and the San Francisco high school; he is engaged in stock-raising, with residence in his native town; elected State Senator from the Thirty-first District, November 8, 1904.

32. EDWARD OLIVER MILLER (Democrat) was born November 23, 1861, in Visalia, Tulare County, California, where he still resides; he was educated in the public schools and took up the law as a profession; from 1888 to 1890 he was Register in the United States Land Office at Visalia, and a Trustee of the California State Library from 1889 to 1894; elected State Senator from the Thirty-second District, November 6, 1906.

33. CHARLES BENNETT GREENWELL (Republican) was born in the city of San Francisco, January 17, 1864, and was educated in the public schools there and in Santa Barbara County, where he now resides; his profession is that of civil engineer; during the years from 1882 to 1885 he was respectively City Engineer of Santa Barbara and Deputy Surveyor of Ventura County, where he went to reside; in 1898 he was elected Member of the Assembly from Ventura County; elected State Senator from the Thirty-fifth District in 1900; elected from the Thirty-third District (renumbered from the Thirty-fifth), November 8, 1904.

34. WILLIAM H. SAVAGE (Republican) is a native of Ireland, born in Limerick County, March 15, 1840; in 1845 he came with his people to America and located in Boston, Massachusetts, where he attended the public schools; in 1861 he enlisted in the United States Army and served until 1865, and came to California in the same year; he is now a lawyer, with residence at San Pedro; from 1875 to 1880 he was Justice of the Peace for Wilmington Township; he then went to Arizona, where he served in the Legislature of 1883, was elected City Attorney of Tombstone in 1884, and elected District Attorney for Cochise County in 1885; he returned to California, and in 1889 was appointed City Attorney for San Pedro, California, and Deputy District Attorney of Los Angeles County; in 1890 he was appointed a member of the City Council of San Pedro; in 1900 he was elected Member of the Assembly from the Seventy-second District, elected State Senator from the Thirty-fourth District in 1902, and re-elected from the same district November 6, 1906.

35. HOWARD ANTHONY BROUGHTON (Republican) was born at Santa Cruz, California, October 6, 1863; he was educated in the public schools of this State, and graduated from Hastings College of the Law, at San Francisco; he took up the practice of his profession as an attorney, and now resides at Pomona; in 1900 he was elected Member of the Assembly from Los Angeles County, and was elected State Senator from the Thirty-fifth District, November 8, 1904.

36. CHARLES WEBSTER BELL (Republican) was born at Albany, New York, June 11, 1858, and educated in the public schools; in September of 1877 he came to California, and is now in the real estate business at Pasadena; he has held the positions of Deputy County Clerk and clerk of the Board of Supervisors of Los Angeles County, and in 1898 was elected County Clerk; elected State Senator from the Thirty-sixth District, on the Non-Partisan and Democrat tickets, November 6, 1906.

37. HENRY EDWIN CARTER (Republican) was born in Tuolumne County, California, September 26, 1865, and educated in the common schools and at business college; he became a lawyer, being admitted to practice in 1889; in 1895 he was appointed deputy by Attorney-General W. F. Fitzgerald, and held that position until 1900; in November of that year he was elected Member of the Assembly from the Seventy-fifth District, a portion of the city of Los Angeles, was re-elected in 1902, and served as Speaker pro tem. of the Assembly during the session of 1903; elected State Senator from the Thirty-seventh District, November 8, 1904.

38. HERBERT S. G. McCARTNEY (Republican) was born near Springfield, Illinois, October 26, 1865, and received his education in the grammar and high schools of his native State; after graduating he took up school teaching, which he followed until 1889, when he came to California; he worked on a farm in Glenn County for five years, then was admitted to practice law in 1895 and made his home in Los Angeles County, where he served as Deputy District Attorney; was elected Member of the Assembly from the Seventy-second District in 1902, and re-elected from the same district in 1904; elected State Senator from the Thirty-eighth District, November 6, 1906.

39. JOHN NELSON ANDERSON (Republican) was born in Peterborough County, Province of Ontario, Canada; after graduating from the high school at Oakwood, Ontario, and from the Model School at Lindsay, in the same province, he taught school for six years; he then took a four-year course at Trinity University, Ontario, then a five-year course at Osgoode Hall Law School, Ontario, and received his diplomas as barrister and solicitor in 1892; he came to California the same year, arriving September 2d, and was admitted to practice in the courts of this State; he made his home in Santa Ana, Orange County, where he has served on the Board of Education, in the Chamber of Commerce, and as a Trustee of the Whittier State School; elected State Senator from the Thirty-ninth District, November 8, 1904.

40. LEROY A. WRIGHT (Republican) was born at New London, Indiana, February 10, 1863; he attended the grammar and high schools, and completed his education in the State Normal School at Emporia, Kansas; he followed newspaper work for about ten years, and in 1885 founded the *Western School Journal;* in September of 1887 he came to California, and is now practicing the profession of attorney at law at San Diego, where he has served as a Park Commissioner and as Director of the Carnegie Library; in 1902 he was elected Director of the San Diego Library, and was elected State Senator from the Fortieth District, November 6, 1906.

ATTACHES OF THE SENATE.

(See page 407.)

LEWIS A. HILBORN (Republican) was born at Suisun, California, but now resides in San Francisco, where he is a practicing attorney; he was educated in the public schools, at the University of California, and Hastings College of the Law; he was elected Secretary of the Senate at the session of 1905, and was re-elected to the same position, January 7, 1907.

J. W. KAVANAGH (Republican) was born at Red Dog, California, November 15, 1867; he graduated from the Vallejo High School in 1882, and is a newspaperman and accountant; from 1883 to 1889 he was deputy postmaster at Vallejo, and was secretary of the Vallejo Board of Education from 1898 to 1904; from 1889 to 1893 he was a clerk in the Mare Island Navy Yard, was editor of the Vallejo *Morning News* from 1896 to 1905, and statistician and compiler of Solano County resources in 1906; served as Assistant Engrossing Clerk of the Senate in the session of 1897; in 1907 was appointed Assistant Secretary of the Senate.

DONN J. SHIELDS (Republican) was born at Stilesville, Indiana, February 20, 1882; when twelve years of age he came to California, and finished his education in the high school at Los Angeles, which city is now his home; his line of work is that of stenographer and newspaperman; he served through several sessions of the Legislature as a messenger in both houses, and was an assistant at the desk of of the Senate in the regular session of 1905 and the special session of 1906; was appointed Assistant Secretary of the Senate at the session of 1907, and after adjournment was appointed as a clerk in the office of the Surveyor-General.

J. LOUIS MARTIN (Republican) was born at Newburyport, Massachusetts, September 25, 1855, and was educated in the public schools. He came to Vallejo, California, September 15, 1869, and for five years was a naval apprentice at Mare Island. In 1886 he took up railroading as a locomotive fireman in the employ of the Southern Pacific Company, was promoted to engineer, and after occupying various positions became a passenger conductor. For a time he lived in Arizona, and in 1889 was elected a Member of the Assembly to represent Pima County. His residence is now in the city of Oakland, California. On July 24, 1900, he was appointed by Governor Gage as a Trustee of the Napa State Hospital to fill out the unexpired term of A. W. Barrett, and served until May 20, 1902. In January, 1899, he was elected Sergeant-at-Arms of the Senate, and has been re-elected to the same position at each succeeding session of the Legislature.

CASSIUS H. DARLING (Republican) is a native of Worcester County, Massachusetts, a graduate of the Boston English High School, and a minister of the Methodist Episcopal Church; in 1861 he enlisted in the United States Volunteers from Massachusetts, and served in the army until 1865; in 1875 he came to California, arriving June 28th, and now resides at Fall River Mills, in Shasta County; elected Chaplain of the Senate January 7, 1907.

MEMBERS OF THE ASSEMBLY.

THIRTY-SEVENTH SESSION OF THE LEGISLATURE—1907.

(Party designation following name shows political belief; where more than one designation is given it indicates additional party nomination by which member was elected to present term.)

1. THOMAS J. T. BERRY (Republican) was born at New Oregon, Iowa, January 2, 1858, and educated in the public schools of Iowa and Kansas; he took up his residence in California, in Del Norte County, October 11, 1878, where he engaged in farming and in the livery business at Crescent City; held office as School Trustee and City Trustee; elected Member of the Assembly from the First District, November 6, 1900; again elected November 6, 1906.

2. CHARLES PRYDE CUTTEN (Republican) was born at Eureka, Humboldt County, California, May 8, 1875; was educated in the public schools and graduated from the Leland Stanford Junior University in 1899, with the degree of Bachelor of Arts in law; is an attorney at law, with residence at Eureka; elected Member of the Assembly from the Second District, November 6, 1906.

3. JOHN WILBURT McCLELLAN (Republican) was born at Bridgeville, Humboldt County, California, January 26, 1877; he was educated in the public schools and at business college, and is in the stock-raising business at Bridgeville; elected Member of the Assembly from the Third District, November 6, 1906.

MEMBERS OF ASSEMBLY

CHARLES P. CUTTEN. 2ND DISTRICT

T. J. T. BERRY. 1ST DISTRICT

JOHN W. McCLELLAN 3RD DISTRICT

J. W. FINNEY. 5TH DISTRICT

N. A. CORNISH. 4TH DISTRICT

W. D. L. HELD. 6TH DISTRICT

A. H. HEWITT. 8TH DISTRICT

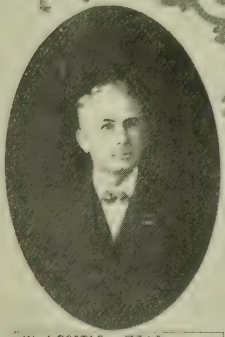

W. J. COSTAR. 7TH DISTRICT

GEORGE W. ROOT. 9TH DISTRICT

E. S. BIRDSELL. 10TH DISTRICT

4. NATHAN A. CORNISH (Republican) was born at Crown Point, Lake County, Indiana, and came to California in 1895; he is an attorney at law at Alturas, Modoc County; elected Member of the Assembly from the Fourth District, November 6, 1906.

5. JOHN W. FINNEY (Republican) was born at Eden, Licking County, Ohio, in 1846; received an academic education; settled in California in 1899; he is a lawyer by profession, but for several years has been engaged exclusively in mining, with residence at Downieville, Sierra County; elected Member of the Assembly from the Fifth District, November 6, 1906.

6. WILLIAM D. L. HELD (Republican) was born in San Francisco, October 24, 1874, and educated in the grammar and high schools of that city; is a lawyer, with residence at Ukiah, Mendocino County, and is President of the Board of Trustees of the Ukiah Public Library; elected Member of the Assembly from the Sixth District, November 8, 1904; re-elected November 6, 1906.

7. WILLIAM JAMES COSTAR (Republican) was born at Dubuque, Iowa, March 26, 1859, and received a high school education; he is engaged in the real estate and insurance business at Chico, Butte County; elected Member of the Assembly from the Seventh District, November 6, 1906.

8. ARTHUR H. HEWITT (Republican) was born in Windsor County, Vermont, May 10, 1858, and graduated from the normal school of that State; took up his residence in California in September, 1878, and is a lawyer at Yuba City, Sutter County; he was a member of the County Board of Education for ten years, and County Clerk of Sutter County for three terms; elected Member of the Assembly from the Eighth District, November 6, 1906.

9. GEORGE WASHINGTON ROOT (Republican) was born at Santa Rosa, California, September 9, 1862; he was educated in the public schools and took up mining, with residence at Grass Valley, Nevada County; was Assistant Chief Wharfinger of the Port of San Francisco from 1892 to 1894, and Chief Wharfinger from 1895 to 1898; was elected Clerk of the Supreme Court in November, 1898; elected Member of the Assembly from the Ninth District, November 6, 1906.

10. ERNEST STRATTON BIRDSALL (Republican) was born at Sacramento, June 27, 1876, and educated in the public schools of that city, afterwards taking a course in the College of Agriculture, University of California; is an olive-grower, with residence at East Auburn, Placer County; elected Member of the Assembly from the Tenth District, November 6, 1906.

11. GEORGE FREDERICK SNYDER (Republican) was born at Murphys, Calaveras County, California, February 17, 1880, and educated in the public schools; admitted to practice law September 16, 1903; was Deputy District Attorney of Calaveras County for 1905 and 1906; elected Member of the Assembly from the Eleventh District, November 6, 1906.

12. FRANK HENRY SMYTHE (Democrat) is a native of Paynesville, Ohio; in 1872 he came to California, and lives at Middletown, Lake County, where he is engaged in farming; is self-educated; in 1898 he was elected a County Supervisor; elected Member of the Assembly from the Twelfth District, November 6, 1906.

13. STANLEY W. COLLISTER (Republican) was born at Carbon, Wyoming, June 13, 1874; he has been a resident of California since 1878, and was educated in the common schools of this State; is engaged in the insurance business at Occidental, Sonoma County; elected Member of the Assembly from the Thirteenth District, November 6, 1906.

MEMBERS OF ASSEMBLY

F.H. SMYTH. 12TH DISTRICT

GEORGE F. SNYDER. 11TH DISTRICT

S.W. COLLISTER. 13TH DISTRICT

FRANK W. BUSH. 15TH DISTRICT

H.W.A. WESKE. 14TH DISTRICT

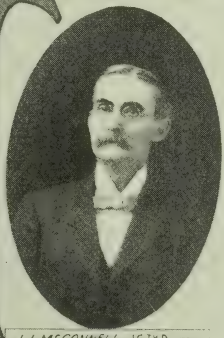

J.I. MCCONNELL. 16TH DISTRICT

FRANK J. O'BRIEN. 18TH DISTRICT

GROVE L. JOHNSON. 17TH DISTRICT

EDWARD J. LYNCH. 19TH DISTRICT

FRANK R. DEVLIN. 20TH DISTRICT

14. HENRY W. A. WESKE (Republican) is a native of Germany, born April 26, 1877; he came to California in 1885, and attended the public schools of San Francisco and Santa Rosa; was admitted to practice law, and held the office of Deputy District Attorney of Sonoma County from 1899 to 1903; elected Member of the Assembly from the Fourteenth District, November 6, 1906.

15. FRANKLIN WILLIAM BUSH (Republican) was born at Dubuque, Iowa, July 1, 1854; received a common school and business college education, and also studied telegraphy and mining; he came to California in 1876, and is now engaged in horticulture, with residence in Napa; served on Board of Managers of Napa State Hospital; was Supervisor of Napa County for two terms; was captain in National Guard for eight years and retired with that rank after twelve years' continuous military service; elected Member of the Assembly from the Fifteenth District, November 6, 1906.

16. JAMES I. McCONNELL (Democrat) was born in Tennessee, and received a common and high school education; came to California with his parents in 1851; is a bank cashier in Woodland, Yolo County; elected Member of the Assembly from the Sixteenth District, November 4, 1902; again elected November 6, 1906.

17. GROVE LAWRENCE JOHNSON (Republican) was born at Syracuse, New York, March 27, 1841, and received a grammar school education; was admitted to practice law in 1862; came to California in 1863, and settled in Sacramento in May, 1865; was swamp land clerk for the Board of Supervisors from 1866 to 1873; was Member of the Assembly from Sacramento County, 1877-78, and State Senator from Sacramento County during the Twenty-third and Twenty-fourth sessions; served as Representative in Congress from the Second California District, 1895-97; appointed Director of State Board of Agriculture in 1899, and reappointed in 1901; elected Member of the Assembly from Sacramento County in 1898, and re-elected in 1900; elected from the Seventeenth District, November 4, 1902; again elected November 6, 1906.

18. FRANK J. O'BRIEN (Republican) was born in Sacramento, California, January 29, 1875, and received a private school education; became an attorney at law; was clerk in the District Attorney's office for seven years, and chief deputy in the law department of the California State Library for five years; elected Member of the Assembly from the Eighteenth District, November 8, 1904; re-elected November 6, 1906.

19. EDWARD J. LYNCH (Republican) was born in Franklin County, New York, June 1, 1860, and educated in the public schools; came to California April 25, 1879; is a farmer, with residence at Walsh Station, Sacramento County; elected Member of the Assembly from the Nineteenth District, November 8, 1904; re-elected November 6, 1906.

20. FRANK RAYMOND DEVLIN (Republican) was born in Windsor, Canada, October 27, 1868, but was brought to California in September, 1870; was graduated from the Vallejo High School, and became a lawyer; elected District Attorney of Solano County for four years, in November, 1895; re-elected to same position in November, 1899; elected Member of the Assembly from the Twentieth District, November 8, 1904; re-elected November 6, 1906.

21. EDWARD IGNATIUS BUTLER (Republican) was born at Monterey, California, November 21, 1874; he received a grammar school education, finishing in private schools, and graduated from Hastings College of the Law; he took up his residence and practice as an attorney in San Rafael, Marin County; was commissioned second lieutenant of Company D, Fifth Infantry, N. G. C., in September, 1906; elected Member of the Assembly from the Twenty-first District, November 6, 1906.

MEMBERS OF ASSEMBLY
P.C. CAMPBELL 22ND DISTRICT
EDWARD I. BUTLER 21ST DISTRICT
F.J. BEARDSLEE 23RD DISTRICT
F.R. WHITMORE 25TH DISTRICT
ARTHUR PERCIVAL 24TH DISTRICT
E.N. BAXTER 26TH DISTRICT
PETER J. KELLY 28TH DISTRICT
P.W. FORBES 27TH DISTRICT
JOHN A. CULLEN 29TH DISTRICT
JAMES A. WILDEY 30TH DISTRICT

22. PALMERSTON CORNICK CAMPBELL (Republican) was born at Suisun, California, May 3, 1868; he received his education in the Suisun schools, Napa College, and the University of California, and graduated from the Northwestern Medical College, February 20, 1890; is practicing his profession as physician and surgeon at Richmond, Contra Costa County; in January, 1905, he was commissioned lieutenant-colonel and aid-de-camp, staff of the commander-in-chief, N. G. C.; elected Member of the Assembly from the Twenty-second District, November 6, 1906.

23. ROBERT LEWIS BEARDSLEE (Republican) was born in San Joaquin County, California, July 12, 1868; he was educated in the common schools and in the San Joaquin Valley College and later admitted to practice law; was City Attorney of Stockton in 1905 and 1906; elected Member of the Assembly from the Twenty-third District, November 8, 1904, and re-elected November 6, 1906; chosen as Speaker of the Assembly for the session of 1907.

24. ARTHUR ELWOOD PERCIVAL (Republican) was born in Rock County, Minnesota, May 26, 1875, and educated in the common schools of Minnesota and South Dakota; he came to California in November, 1891, studied law at Lodi, San Joaquin County, and was admitted to practice by the Supreme Court of California and the United States District Court; was elected Justice of the Peace at Lodi, November 6, 1898, and again to the same office, November 4, 1902; elected Member of the Assembly from the Twenty-fourth District, November 6, 1906.

25. RICHARD KEITH WHITMORE (Republican) was born in the State of New Jersey, May 2, 1853; he removed to California in October, 1856, and was educated in the grammar schools of this State and in the San Joaquin Valley College; is a farmer near Ceres, Stanislaus County; is colonel of the Sixth Infantry, N. G. C.; elected Member of the Assembly from the Twenty-fifth District, November 6, 1906.

26. EDWARD NORTON BAXTER (Democrat) was born at Sonora, California, April 27, 1862, and received a common school and business college education; is a bookkeeper with residence at Wawona, Mariposa County; elected Member of the Assembly from the Twenty-sixth District, November 4, 1902; was clerk of the minority in the Assembly during the session of 1905; elected Member of the Assembly from the Twenty-sixth District, November 6, 1906.

27. PETER WALLACE FORBES (Democrat) was born on Prince Edward Island, November 23, 1850, and received a common school education; came to California, August 23, 1868, and settled in Inyo County in 1869; in 1882 was admitted to practice law, and is now engaged in his profession at Independence; was elected District Attorney of Inyo County in 1886, and re-elected to the same office in 1890 and 1894; elected Member of the Assembly from the Twenty-seventh District, November 6, 1906.

28. PETER JOSEPH KELLY (Republican, Democrat, and Union Labor) was born in the city of San Francisco, March 12, 1865, and educated in the public schools; is a stereotyper by trade; has been employed in the License Collector's office in San Francisco, as a clerk in the office of the County Clerk, as a deputy in the Sheriff's office, and is now a deputy in the U. S. Internal Revenue office at San Francisco; elected Member of the Assembly from the Twenty-eighth District, November 6, 1906.

29. JOHN A. CULLEN (Republican, Democrat, and Union Labor) was born in San Francisco, August 18, 1875, and educated in the public schools; is a blacksmith by trade and is employed in the commissary department of the San Francisco Fire Department; elected Member of the Assembly from the Twenty-ninth District, November 8, 1904; re-elected November 6, 1906.

MEMBERS OF ASSEMBLY

PATRICK J. BOYLE 32ND DISTRICT

DANIEL J. TOOMEY. 31ST DISTRICT

PAUL F. FRATESSA. 33RD DISTRICT

F. HUGO HARTMAN. 35TH DISTRICT

JOHN McKEON. 34TH DISTRICT

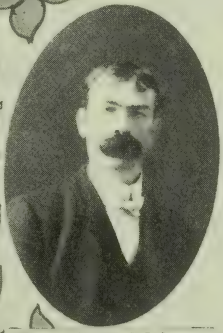

JOHN WESSLING. 36TH DISTRICT

SAMUEL H. BECKETT. 38TH DISTRICT

DENNIS W. BARRY. 37TH DISTRICT

CHARLES M. FISHER. 39TH DISTRICT

HENRY THOMPSON. 40TH DISTRICT

30. JAMES A. WILSON (Republican and Union Labor) was born in San Francisco, January 3, 1872, and educated in the public schools; is a woodworker by trade; is cashier in the office of the County Clerk; was employed in the School Department from 1901 to 1905; elected Member of the Assembly from the Thirtieth District, November 6, 1906.

31. DANIEL J. TOOMEY (Republican and Union Labor) was born in San Francisco, October 20, 1876, and educated in the public schools; is a merchant in his native city; elected Member of the Assembly from the Thirty-first District, November 6, 1906.

32. PATRICK JOSEPH BOYLE (Republican and Union Labor) was born at Brady's Bend, Pennsylvania, April 4, 1876; came to California when seven years of age, and received his education in the public schools of San Francisco; is an ironworker by trade, and now a deputy collector in the U. S. Internal Revenue office in San Francisco; elected Member of the Assembly from the Thirty-second District, November 8, 1904; re-elected November 6, 1906.

33. PAUL FLAMINIO FRATESSA (Republican and Union Labor) was born in Switzerland, May 17, 1883, but was brought to California when only one year of age; was educated in the grammar schools of San Francisco, and is the owner of a newspaper route in that city; elected Member of the Assembly from the Thirty-third District, November 6, 1906.

34. JOHN McKEON (Democrat and Independence League) is a native of Ireland, born June 11, 1849; he came to the United States in 1870 and reached California in March, 1873, and is a stevedore by occupation; was inspector for the Board of Public Works of San Francisco during the year 1902; elected Member of the Assembly from the Thirty-fourth District, November 6, 1906.

35. FRED HUGO HARTMANN (Republican and Union Labor) was born December 14, 1868, in San Francisco, and educated in the public schools of that city; is a civil service inspector of construction with City Engineer; during the bubonic plague investigation in San Francisco was official disinfector for the United States Health Commission, the California State Board of Health, and the San Francisco Board of Health; elected Member of the Assembly from the Thirty-fifth District, November 6, 1906.

36. JOHN WESSLING (Republican) was born in the city of San Francisco July 10, 1875, and educated in the public schools; is a roofer by trade; never held any public position until he was elected Member of the Assembly from the Thirty-sixth District, on the Independence League ticket, November 6, 1906.

37. DENNIS W. BARRY (Republican and Union Labor) was born in San Francisco, June 28, 1881, and educated in the grammar schools there; is engaged in the mercantile business; elected Member of the Assembly from the Thirty-seventh District, November 6, 1906.

38. SAMUEL HOUSTON BECKETT (Republican and Union Labor) was born in New Jersey, June 8, 1869; he came to California in 1880, and is now a business man in San Francisco; elected Member of the Assembly from the Thirty-eighth District, November 8, 1904; re-elected November 6, 1906.

39. CHARLES MORRIS FISHER (Republican) was born at Wilmington, Delaware, September 18, 1867; received his education in the public schools and in Wilmington Academy; came to California in 1886, and is a wholesale liquor merchant in San Francisco; elected Member of the Assembly from the Thirty-ninth District, November 6, 1906.

MEMBERS OF ASSEMBLY

SAMUEL T. KOHLMAN 42ND DISTRICT

NATHAN C. COGHLAN 41ST DISTRICT

DOMINICK J. REBAK 43RD DISTRICT

LOUIS STROH 45TH DISTRICT

MEL VOGEL 44TH DISTRICT

E. K. STROBRIDGE. 46TH DISTRICT

PHILIP M. WALSH 48TH DISTRICT

FRANK OTIS 47TH DISTRICT

J. J. BURKE. 49TH DISTRICT

JOHN W. STETSON. 50TH DISTRICT

40. HENRY THOMPSON (Republican and Union Labor) is a native of London, England, born October 13, 1859; received a National School education; came to California in 1883; is a master painter by trade; he at present occupies the position of collector for the Board of State Harbor Commissioners for San Francisco; elected Member of the Assembly from the Fortieth District, November 6, 1906.

41. NATHAN COOMBS COGHLAN (Republican and Democrat) was born in San Francisco, April 5, 1875; is a self-educated man, and an attorney by profession; elected Member of the Assembly from the Forty-first District, November 8, 1904; re-elected November 6, 1906.

42. SAMUEL T. KOHLMAN (Republican and Union Labor) was born in San Francisco in 1867, and educated in the public schools of that city; is a clerk by occupation; has held the appointments of Deputy Recorder and Clerk of the Police Court; elected Member of the Assembly from the Forty-second District, November 6, 1906.

43. DOMINICK JOSEPH BEBAN (Republican and Union Labor) was born May 16, 1872, in San Francisco, and educated in the public schools of that city; is a printing pressman by trade, and now holds the position of Deputy Sheriff in San Francisco; elected Member of the Assembly from the Forty-third District, November 6, 1906.

44. MEL VOGEL (Republican, Democrat, and Union Labor) is a native of Germany, born December 15, 1848; educated at the Gymnasium, Baden; came to this country in 1870, and arrived in California in 1872; was a merchant for a time, but for the last thirty years has been engaged in the daily newspaper business; elected Member of the Assembly from the Forty-fourth District, November 8, 1904; re-elected November 6, 1906.

45. LOUIS STROHL (Republican and Union Labor) was born in San Francisco, January 22, 1869, and educated in the grammar schools; has been a Deputy Assessor and is now Assistant Chief Wharfinger for the Board of State Harbor Commissioners for San Francisco; elected Member of the Assembly from the Forty-fifth District, November 6, 1906.

46. EDWARD KEATING STROBRIDGE (Republican) was born at Truckee, Nevada County, California, June 8, 1869, and received a public school and business college education; he is a fruit-grower, with residence at Hayward; elected Member of the Assembly from the Forty-sixth District, November 8, 1904, and re-elected November 6, 1906.

47. FRANK OTIS (Republican) was born in San Francisco, November 18, 1852; he was educated in the public schools and the University of California, from which he graduated with the University gold medal and the degrees of A.B. and M.A.; admitted to practice law in 1876; was a member of the Board of Education of the city of Alameda for eight years, during six of which he served as president; was also a member of the Board of Freeholders of the same city; elected Member of the Assembly from the Forty-seventh District, November 6, 1906.

48. PHILIP M. WALSH (Republican) was born in San Francisco, May 1, 1870, and received his education in the public schools of Alameda County; he is an attorney at law by profession, with residence in Oakland; has held the positions of shorthand reporter in the Alameda County courts, and Deputy District Attorney for six years; elected Member of the Assembly from the Forty-eighth District, November 4, 1902; re-elected November 8, 1904, and again re-elected November 6, 1906.

MEMBERS OF ASSEMBLY

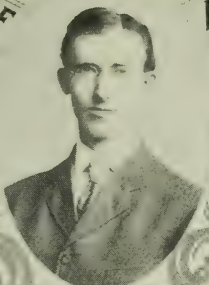

JOHN M. ESHLEMAN 52ND DISTRICT

GEORGE J. MANS 51ST DISTRICT

RICHARD H. JURY 53RD DISTRICT

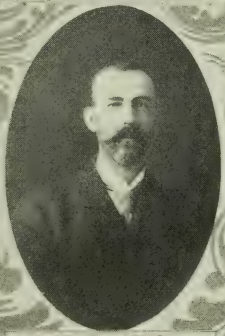

J. T. HIGGINS 55TH DISTRICT

HARRY C. LUCAS 54TH DISTRICT

GUY W. SMITH 56TH DISTRICT

J. O. DAVIS 58TH DISTRICT

C. C. SPAULDING 57TH DISTRICT

J. J. WYATT 59TH DISTRICT

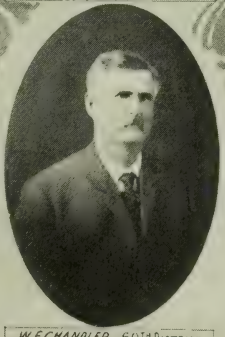

W. F. CHANDLER 60TH DISTRICT

49. JOHN JOSEPH BURKE (Republican) was born in Oakland, California, July 19, 1878; he received his education at St. Joseph's Institute, West Oakland, and at the Santa Clara College, from which institution he graduated; in 1904 he was admitted to practice law, and took up his profession in his native city; elected Member of the Assembly from the Forty-ninth District, November 8, 1904, and re-elected November 6, 1906; died, January 19, 1907.

50. JOHN WALTER STETSON (Republican) was born in Fruitvale, Alameda County, California, September 24, 1871; he received his education in the public schools and the University of California and is an attorney at law, with residence in Oakland; was elected to the office of City Justice for that city in 1898, and again in 1902; on August 1, 1903, he was appointed attorney for the State Commission in Lunacy; elected Member of the Assembly from the Fiftieth District, November 6, 1906.

51. GEORGE JACOB HANS (Republican and Union Labor) was born in San Francisco, April 5, 1868, and received a public school and business college education; he is an accountant. with residence in Fruitvale, Alameda County; is a member of the Board of Trustees of Bray School District and of Fruitvale Union High School, and secretary of both bodies; elected Member of the Assembly from the Fifty-first District, November 6, 1906.

52. JOHN MORTON ESHLEMAN (Republican and Union Labor) was born at Villa Ridge, Illinois, June 14, 1876; came to California March 2, 1896; he graduated from the University of California with the degrees of B. A. and M. A., and is an attorney at law, with residence in Berkeley; for two and one half years he was Deputy Commissioner in the Bureau of Labor Statistics; elected Member of the Assembly from the Fifty-second District, November 6, 1906.

53. RICHARD HENRY JURY (Republican) was born in Michigan, April 23, 1868; received his education in the public schools, and learned the printer's trade; he is now an editor and publisher, located at San Mateo; in 1894 he was elected Clerk and Assessor of San Mateo city, and has been elected for each succeeding term since that time; elected Member of the Assembly from the Fifty-third District, November 8, 1904; re-elected November 6, 1906.

54. HARRY CLIFFORD LUCAS (Republican) was born at Santa Cruz, California, April 20, 1879; he is a graduate of Leland Stanford Junior University and a lawyer by profession, with residence at Santa Cruz; elected Member of the Assembly from the Fifty-fourth District, November 6, 1906.

55. JOHN TURNER HIGGINS (Republican) was born in Hutchinson, Minnesota, September 1, 1868; finished his education in the University of Minnesota; came to California, August 16, 1894, and is a physician practicing at Morgan Hill, Santa Clara County; elected Member of the Assembly from the Fifty-fifth District, November 6, 1906.

56. GUY WHITMAN SMITH (Republican) was born at Plattsmouth, Nebraska, August 10, 1871; he was educated in the public schools of Omaha and at the Cotner University, Lincoln; he came to California in August, 1895, and is an attorney at law, practicing at San José, Santa Clara County; elected Member of the Assembly from the Fifty-sixth District, November 6, 1906.

57. CHARLES C. SPALDING (Republican) was born in Bremer County, Iowa, November 5, 1864; he was educated in the county schools and the high school at Waverly, Iowa; he taught school at first, afterwards engaging in the mercantile business; he came to this State some eight years ago and is now cashier of the Bank of Sunnyvale, California; elected Member of the Assembly from the Fifty-seventh District, November 6, 1906.

MEMBERS OF ASSEMBLY
WM L. McGUIRE. 62ND DISTRICT
A. M. DREW 61ST DISTRICT
WARREN M. JOHN. 63RD DISTRICT
GEORGE L. SACKETT. 65TH DISTRICT
E. M. PYLE. 64TH DISTRICT
H. W. McMULLIN 66TH DISTRICT
P. F. COGSWELL. 68TH DISTRICT
GIDEON S. CASE. 67TH DISTRICT
N. W. THOMPSON. 69TH DISTRICT
WALTER R. LEEDS. 70TH DISTRICT

58. JOHN OSCAR DAVIS (Democrat) was born in Indiana, July 7, 1872, and attended the public schools; came to California in June, 1900; he occupies the position of State Deputy Head Consul of the Modern Woodmen of America; elected Member of the Assembly from the Fifty-eighth District, November 6, 1906.

59. JOHN JAY WYATT (Republican) was born at Yuba City, Sutter County, California, January 28, 1868; he was educated in the common schools of California and later took a partial course at the University of Denver, Colorado; he was admitted to practice law in 1890 and has been City Attorney of Salinas in almost continuous service since 1891; elected Member of the Assembly from the Fifty-ninth District, November 6, 1906.

60. WILBER F. CHANDLER (Republican) was born in De Witt County, Illinois, April 8, 1855, and received a common school education; he came to California January 6, 1889, and is a vineyardist, with residence at Selma, Fresno County; elected Member of the Assembly from the Sixtieth District, November 6, 1900; again elected November 8, 1904, and re-elected November 6, 1906.

61. ALEXANDER M. DREW (Republican) was born in Stephenson County, Illinois, January 17, 1857, and educated in the public schools; he came to California in 1877, and took a State Normal School course; was admitted to the bar in 1888, and is practicing his profession in Fresno; elected Member of the Assembly from the Sixty-first District, November 4, 1902; re-elected November 8, 1904, and again re-elected November 6, 1906.

62. WILLIAM L. McGUIRE (Republican) was born in New York State June 23, 1873; he has resided in California since 1885; he graduated from Leland Stanford Junior University and is an attorney at law, with residence at Hanford, Kings County; he has occupied the position of United States Commissioner for the Southern District of California; elected Member of the Assembly from the Sixty-second District, November 6, 1906.

63. WARREN M. JOHN (Republican) was born in Allen County, Kansas, November 27, 1874; he came to California in 1887 and was educated in the public schools; is a journalist by profession, with residence in San Luis Obispo; elected Member of the Assembly from San Luis Obispo County in 1900; in 1902 appointed Trustee of the California Polytechnic School; elected Member of the Assembly from the Sixty-third District, November 4, 1902; was appointed Deputy United States Internal Revenue Collector in 1904; re-elected Member of the Assembly November 8, 1904, and again re-elected November 6, 1906.

64. ELBERT MADISON PYLE (Republican) was born in Butler, Bates County, Missouri, November 26, 1846, and received a public school education; he came to California in 1883, and settled in Santa Barbara, where he engaged in the mercantile business; was secretary of the County Board of Education for four years; elected Member of the Assembly from the Sixty-fourth District, November 4, 1902; re-elected November 8, 1904, and again re-elected November 6, 1906.

65. GEORGE LINCOLN SACKETT (Republican) was born in Petaluma, Sonoma County, California, January 3, 1865; he was educated in the public schools of this State and in the Northwestern University, Evanston, Illinois; he became a school teacher, with residence at Ventura, California, where he was a member of the County Board of Education for fourteen years and was County Superintendent of Schools from 1895 to 1907; elected Member of the Assembly from the Sixty-fifth District, November 6, 1906; on May 1, 1907, he was appointed Secretary of the State Text-Book Committee.

MEMBERS OF ASSEMBLY

FRED E. PIERCE. 72ND DISTRICT

P.A. STANTON. 71ST DISTRICT

J. P. TRANSUE. 73RD DISTRICT

PERCY V. HAMMON. 75TH DISTRICT

ROBSON O. BELL. 74TH DISTRICT

WM. F. LEMON. 76TH DISTRICT

MIGUEL ESTUDILLO. 78TH DISTRICT

CLYDE BISHOP. 77TH DISTRICT

W. F. LUDDINGTON. 79TH DISTRICT

PERCY A. JOHNSON. 80TH DISTRICT

66. HARRY W. McMULLIN (Republican) was born at Dunkirk, Indiana, October 18, 1869, and educated in the common schools; he arrived in California May 3, 1893, and is a blacksmith, with residence at Bakersfield, Kern County; elected Member of the Assembly from the Sixty-sixth District, November 6, 1906.

67. GIDEON S. CASE (Republican) was born at Chagrin Falls, Ohio, June 13, 1847, and received an academic education, graduating from the University of Michigan, March 1, 1870; is a physician and surgeon, but retired from practice; enlisted in the Volunteer Service of the United States August 14, 1862, and served three years; he came to California in 1902, and is located in Pasadena; he is a United States Pension Examiner, and has been a member of the Pasadena City Council for two terms; elected Member of the Assembly from the Sixty-seventh District, November 6, 1906.

68. PRESCOTT FRANKLIN COGSWELL (Republican and Non-Partisan) was born at Thamesford, Ontario, October 23, 1859; he was educated in the Ingersoll, Ontario, high school and Albert University, Belleville, Ontario; he came to California December 25, 1883, and is a horticulturist and banker, with residence at El Monte, Los Angeles County; has been secretary of the Union High School Board for six years; elected Member of the Assembly from the Sixty-eighth District, November 6, 1906.

69. NEWTON WARNER THOMPSON (Republican, Democrat and Non-Partisan) was born at Pulaski, New York State, September 16, 1865; he was educated in the common schools and at Pulaski Academy; came to California in 1885 and is an examiner of titles, with residence at Alhambra, Los Angeles County; is President of the City Board of Trustees and President of the City High School Board; elected Member of the Assembly from the Sixty-ninth District, November 8, 1904; re-elected November 6, 1906.

70. WALTER RANSOME LEEDS (Republican) was born at Cincinnati, Ohio, September 19, 1876; he came to California in 1884, and was educated in the public schools of Los Angeles; is an attorney at law by profession, and is Treasurer of the Whittier State School; elected Member of the Assembly from the Seventieth District, November 6, 1906.

71. PHILIP ACKLEY STANTON (Republican and Democrat) was born at Cleveland, Ohio, February 4, 1868, and educated in the common schools; he came to California in 1886, and located in Los Angeles, where he is engaged in the real estate business; elected Member of the Assembly from the Seventy-first District, November 4, 1902; re-elected November 8, 1904; again re-elected November 6, 1906.

72. FRED E. PIERCE (Republican) was born at Walton, New York, August 21, 1866, and educated in the common schools; he took up his residence in California, November 19, 1881, and is an undertaker, in business at Los Angeles; elected Member of the Assembly from the Seventy-second District, November 6, 1906.

73. JACOB P. TRANSUE (Republican) was born at Bethlehem, Northampton County, Pennsylvania, January 3, 1866, and educated in the common schools; he came to California November 15, 1896, and is engaged in business in Los Angeles; was Deputy County Auditor fom 1905 to 1906, and was appointed Building and Loan Commissioner January 7, 1907; elected Member of the Assembly from the Seventy-third District, November 4, 1902, re-elected November 8, 1904, and again re-elected November 6, 1906.

74. ROBSON ORD BELL (Republican) is a native of England, born 1877, but was brought to California when four years of age; he received a common school education and learned the druggist business; he was Deputy City Assessor of Los Angeles for four years, and Deputy County Auditor of Los Angeles County for two years; is now chief clerk and cashier of the Motor Vehicle Department in the office of the Secretary of State; elected Member of the Assembly from the Seventy-fourth District, November 6, 1906.

75. PERCY VERNON HAMMON (Republican) was born at Spring Hill, Iowa, August 28, 1873; he was educated in the public schools of Topeka, Kansas; came to California in 1894, took a business college course at Los Angeles, and graduated from Hastings College of the Law, University of California; was member of the Los Angeles Board of Education, 1902-1903, and of the City Council, 1904-1905; elected Member of the Assembly from the Seventy-fifth District, November 6, 1906.

76. WILLIAM FLETCHER LEMON (Republican) was born at Warsaw, Missouri, May 18, 1872; he attended the public schools of Missouri, and finished his education in Harwood College, Orange County, California; he came to this State in 1890 and is a railroad passenger train conductor, with residence at San Bernardino; elected Member of the Assembly from the Seventy-sixth District, November 6, 1906.

77. CLYDE BISHOP (Republican) was born at Chicago, Illinois, May 23, 1874; he came to California in 1882, attended the common schools, studied law, and was admitted to practice April 15, 1902; his residence is at Santa Ana, Orange County; he served as corporal with the Seventh California Regiment, United States Volunteers, in the war with Spain; elected Member of the Assembly from the Seventy-seventh District, November 6, 1906.

78. MIGUEL ESTUDILLO (Republican) was born in San Bernardino, California, September 20, 1870; he was educated in the common schools and in Santa Clara College and is an attorney at law, with residence at Riverside, Riverside County; elected Member of the Assembly from the Seventy-eighth District, November 8, 1904; re-elected November 6, 1906.

79. WILLIAM FRENCH LUDINGTON (Republican) was born at Indianapolis, Indiana, November 2, 1868, and educated in the public schools of his native city; he came to California June 30, 1890, and is in business at San Diego, California; was for a time Postmaster at Pacific Beach and also at La Jolla, in this State; also filled an unexpired term as Alderman of San Diego and an unexpired term as Councilman; elected Member of the Assembly from the Seventy-ninth District, November 6, 1906.

80. PERCY A. JOHNSON (Republican) was born at Bangor, Maine, May 19, 1868, where he received a high school education; he came to California in 1884, and is engaged in farming near Fallbrook, San Diego County; elected Member of the Assembly from the Eightieth District, November 8, 1904; re-elected November 6, 1906.

ATTACHES OF THE ASSEMBLY.

CLIO LOWELL LLOYD (Republican) was born in Illinois in 1864, but when a small child came with his parents to this State; he was educated in the public schools and at private college, and took up teaching for a livelihood, which occupation he pursued for eight years, until he went into the newspaper publishing business and also operated in real estate; he is at present interested in the publication of the Santa Barbara *Daily Press;* in 1893 he was chosen as a Commissioner from Southern California to the Columbian Exposition, at Chicago; in December, 1905, he was elected a member of the Santa Barbara City Board of Education, for a term of four years; he was first elected Chief Clerk of the Assembly in the session of 1901, and has been re-elected to the same position by each succeeding Legislature, making the longest unbroken record of service of any former Chief Clerk.

THOMAS G. WALKER (Republican) was born at Watsonville, Santa Cruz County, California, January 19, 1867, and was educated in the public schools of his native town; he is a farmer by occupation, with residence at Watsonville; Assistant Clerk of the Assembly during the sessions of 1901, 1903, 1905, and 1907.

JOHN THOMAS STAFFORD (Republican) was born in the city of San Francisco, July 22, 1858, and in 1859 removed with his parents to Sacramento, which city has since been his home; he attended the grammar schools, and then went into the blacksmithing department of the Southern Pacific Company, where he worked for seven years, and went from there to Wells, Fargo & Co., where he was employed for six years; he was appointed watchman of the State Printing Office in 1893 by State Printer A. J. Johnston, and served through his administration and through part of that of State Printer W. W. Shannon; in 1904 he went into the office of Secretary of State C. F. Curry, and remained until 1906, when he resigned to accept his present position of Special Agent for the Pacific Telephone and Telegraph Company; he was first elected Sergeant-at-Arms of the Assembly at the session of 1903; in 1905 he was re-elected to the same position, and was again re-elected at the beginning of the regular session, January 7, 1907.

BEN COHN (Republican) was born in California, February 24, 1874, and educated in the public schools of his native State; is now residing in Los Angeles; Chief Assistant Sergeant-at-Arms of the Assembly during the sessions of 1905 and 1907.

PATRICK HENRY WILLIS (Independent) was born in the State of Illinois, August 22, 1863, and was educated in the public schools; came to California in 1879, and took a course in the University of the Pacific, afterwards entering the ministry of the Methodist Episcopal Church; his present charge is in the town of Quincy, Plumas County; elected Chaplain of the Assembly at the session of 1907.

LEWIS A. HILBORN
SECRETARY OF THE
SENATE

J. W. KAVANAGH
ASSISTANT SECRETARY
OF THE SENATE

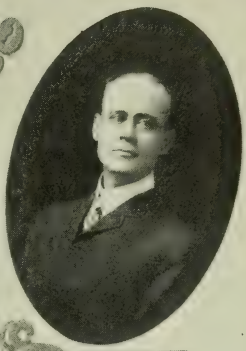

CLIO LLOYD
CHIEF CLERK OF
THE ASSEMBLY

REV. C. H. DARLING
CHAPLAIN OF THE
SENATE

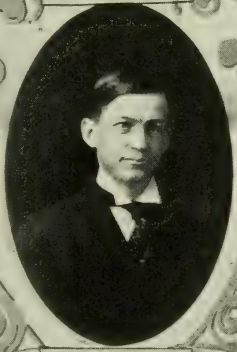

DON'T. SHIELDS
ASSISTANT SECRETARY
OF THE SENATE

REV. P. H. WILLIS
CHAPLAIN OF THE
ASSEMBLY

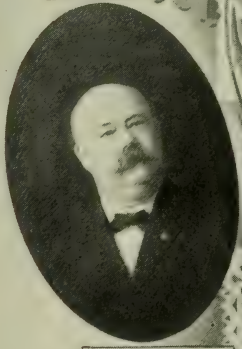

J. LOUIS MARTIN
SERGEANT AT ARMS
OF THE SENATE

THOMAS G. WALKER
ASSISTANT CLERK
OF THE ASSEMBLY

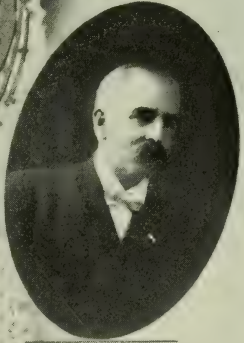

JOHN J. STANFORD
SERGEANT AT ARMS
OF THE ASSEMBLY

ELECTION STATISTICS.

POPULAR VOTE FOR PRESIDENT—1892 AND 1896.

States.	1892.				1896.				
	Harrison and Reid, Republican	Cleveland and Stevenson, Democrat	Weaver and Field, Populist	Bidwell and Cranfill, Prohibition	McKinley and Hobart, Republican	Bryan and Sewell, Democrat-Populist	Palmer and Buckner, National Democrat	Levering and Johnson, Prohibition	Matchett and McGuire, Socialist Labor
Alabama	9,197	138,138	85,181	239	54,737	131,226	6,462	2,147	-------
Arkansas	46,974	87,834	11,831	113	37,512	101,103	-------	1,732	-------
California	118,027	118,151	25,311	8,096	146,753	144,877	2,006	3,620	1,611
Colorado	38,620	-------	53,584	1,687	26,271	161,269	1	2,103	160
Connecticut	77,032	82,395	809	4,026	110,285	56,740	4,336	1,806	1,223
Delaware	18,077	18,581	-------	564	20,452	16,615	966	602	-------
Florida	-------	30,143	4,843	569	11,257	31,958	1,772	544	-------
Georgia	48,305	129,386	42,939	988	60,091	94,672	2,708	5,716	-------
Idaho	8,599	-------	10,520	288	6,314	23,192	-------	181	-------
Illinois	399,288	426,281	22,207	25,870	607,130	464,523	6,390	10,581	1,147
Indiana	255,615	262,740	22,208	13,050	323,754	305,573	2,145	5,323	324
Iowa	219,795	196,367	20,595	6,402	289,293	223,741	4,516	3,544	453
Kansas	157,241	-------	163,111	4,553	159,541	171,810	1,209	2,551	-------
Kentucky	135,441	175,461	23,500	6,423	218,171	217,890	5,114	4,781	-------
Louisiana	13,381	87,622	13,332	-------	22,037	77,175	1,915	-------	-------
Maine	62,876	48,049	2,396	3,066	80,461	34,587	1,866	1,589	-------
Maryland	92,736	113,866	796	5,877	136,978	104,746	2,507	6,058	588
Massach'ts	202,914	176,813	3,210	7,539	278,976	105,711	11,749	2,998	2,114
Michigan	222,708	202,296	19,931	20,857	293,582	237,268	6,968	7,020	297
Minnesota	122,823	100,920	29,313	14,182	193,503	139,735	8,222	4,363	948
Mississippi	1,406	40,327	10,256	910	5,123	63,793	1,071	485	-------
Missouri	227,646	268,400	41,204	4,332	304,940	363,652	2,355	2,462	599
Montana	18,838	17,534	7,259	517	10,494	42,537	-------	186	-------
Nebraska	87,227	24,943	83,134	4,902	103,064	115,999	2,797	2,040	186
Nevada	2,811	714	7,264	89	1,988	8,377	-------	-------	-------
N. Hampsh.	45,658	42,081	292	1,297	57,444	21,650	3,520	828	228
New Jersey	156,068	171,042	969	8,131	221,367	133,675	6,373	5,614	3,985
New York	609,350	654,868	16,429	38,190	819,838	551,369	18,950	16,052	17,667
N. Carolina	100,346	132,951	44,732	2,543	155,222	174,488	578	635	-------
N. Dakota	17,159	-------	17,700	899	26,335	20,686	-------	358	-------
Ohio	405,909	404,115	14,850	26,012	525,991	477,497	1,858	7,784	1,167
Oregon	35,002	14,243	26,965	1,892	48,779	46,662	977	919	-------
Pennsylv'a	516,011	452,264	8,714	25,123	728,300	433,230	10,921	20,144	1,683
Rhode Isl'd	26,975	24,356	228	1,654	37,437	14,459	1,166	1,165	558
S. Carolina	13,384	54,698	2,410	-------	9,313	58,801	824	-------	-------
S. Dakota	34,888	9,081	26,544	-------	41,042	41,225	-------	683	-------
Tennessee	99,851	138,814	23,780	4,776	148,773	166,268	1,951	3,098	-------
Texas	81,444	239,148	99,688	2,165	167,520	370,434	5,046	1,786	-------
Utah	-------	-------	-------	-------	13,491	64,067	21	-------	-------
Vermont	37,992	16,325	44	1,424	50,991	10,607	1,329	728	-------
Virginia	113,262	163,977	12,275	2,738	135,388	154,985	2,127	2,341	115
Washington	36,460	29,802	19,165	2,542	39,153	51,646	1,668	1,116	-------
W. Virginia	80,293	84,467	4,166	2,141	104,414	92,927	677	1,203	-------
Wisconsin	171,101	177,325	10,019	13,136	268,135	165.523	4,584	7,853	1,314
Wyoming	8,454	-------	7,722	530	10,072	10,655	-------	136	-------
Totals	5,177,184	5,556,518	1,041,467	270,367	7,111,672	6,509,052	134,645	144 875	36,373
Plurality	-------	379,434	-------	-------	602,620	-------	-------	-------	-------

In 1892, Simon Wing, Socialist Labor candidate, polled a total of 21,164 votes.

POPULAR VOTE FOR PRESIDENT—1900.

States.	1900.						
	McKinley and Roosevelt, Republican	Bryan and Stevenson, Democrat	Wooley and Metcalf, Prohibition	Debs and Harriman, Social Democrat	Barker and Donnelly, Populist	Malloney and Remmel, Socialist Labor and scattering	Total Vote
Alabama	55,512	97,131	2,762	4,178			159,583
Arkansas	44,800	81,142	584		972	a 368	127,866
California	164,755	124,985	5,087	7,572		a 1,475	303,874
Colorado	122,733	93,072	3,790	654	387	700	221,336
Connecticut	102,572	74,014	1,617	1,029	10	908	180,150
Delaware	22,537	18,865	539	58			41,999
Florida	7,735	29,020	1,094	614	1,283		39,746
Georgia	35,035	81,700	1,396		4,584		122,715
Idaho	27,198	29,414	857	232	213		57,914
Illinois	597,985	503,061	17,623	9,687	1,141	a 2,397	1,131,894
Indiana	336,063	309,584	13,718	2,374	1,438	a 917	664,094
Iowa	307,808	209,265	9,502	2,742	613	a 425	530,355
Kansas	185,955	162,601	3,605	1,605			353,766
Kentucky	226,801	234,899	2,814	768	2,017	299	467,598
Louisiana	14,233	53,671					67,904
Maine	65,435	36,823	2,585	878		2	105,723
Maryland	136,185	122,238	4,574	904	145	388	264,434
Massachusetts	239,009	156,946	6,190	9,716	14	a 2,618	414,493
Michigan	316,269	211,685	11,859	2,826	837	903	544,379
Minnesota	190,461	112,901	8,555	3,065		1,329	316,311
Mississippi	5,753	51,706		1,644			59,103
Missouri	314,092	351,922	5,965	6,128	4,246	1,303	683,656
Montana	25,373	37,137	298	708		111	63,627
Nebraska	121,835	114,013	3,655	823	1,104		241,430
Nevada	3,804	6,338					10,142
New Hampshire	54,162	35,137	1,250	778			91,327
New Jersey	221,707	164,808	7,183	4,609	669	2,074	401,050
New York	822,013	678,462	22,077	12,869		12,621	1,548,042
North Carolina	133,081	157,752	1,006		830		292,669
North Dakota	35,891	20,523	733	519	111		57,777
Ohio	543,918	474,882	10,203	4,847	251	a 5,972	1,040,073
Oregon	46,420	33,216	2,516	1,466	269		83,887
Pennsylvania	712,665	424,232	27,908	4,831	638	2,936	1,173,210
Rhode Island	33,784	19,812	1,529			1,423	56,548
South Carolina	3,579	47,231					50,810
South Dakota	54,359	39,503	1,524	163	328		95,877
Tennessee	121,194	144,751	3,900	410	1,368		271,623
Texas	127,194	267,423	2,566	1,845	20,446	160	419,634
Utah	47,139	45,006	209	720	9	106	93,189
Vermont	42,568	12,849			368	a 431	56,216
Virginia	115,865	146,080	2,150	145	63	167	264,470
Washington	56,536	44,486	2,180	1,998		788	105,988
West Virginia	119,829	98,807	1,692	219	268		220,815
Wisconsin	265,866	159,285	10,124	7,095		524	442,894
Wyoming	14,465	10,156					24,621
Totals	7,242,173	6,328,534	207,419	100,719	44,622	b 41,345	13,964,812
Plurality	913,639						

(a) Includes all scattering votes.

(b) The scattering vote includes 5,698 votes cast for Seth H. Ellis, Union Reform party candidate, and 1,059 votes cast for J. E. R. Leonard, United Christian party candidate.

POPULAR VOTE FOR PRESIDENT—1904.

States.	1904.						
	Roosevelt and Fairbanks, Republican	Parker and Davis, Democrat	Swallow and Carroll, Prohibition	Watson and Tibbles, People's	Debs and Cox, Socialist	Corregan and Hanford, Social Labor	Scattering
Alabama	22,472	79,857	612	5,051	853		
Arkansas	46,860	64,434	993	2,318	1,816		
California	205,226	89,404	7,380		29,535		326
Colorado	134,687	100,105	3,438	824	4,304	335	
Connecticut	111,089	72,909	1,506	495	4,543	575	
Delaware	23,712	19,359	607	51	146		
Florida	8,314	26,506		1,605	2,337		
Georgia	24,003	83,472	684	22,635	197		
Idaho	47,783	18,480	1,013	353	4,949		
Illinois	632,645	327,606	34,770	6,725	69,225	4,698	830
Indiana	368,289	274,345	23,496	2,444	12,013	1,598	
Iowa	307,907	149,141	11,601	2,207	14,847		
Kansas	212,995	86,174	7,306	6,253	15,869		
Kentucky	205,277	217,170	6,609	2,511	3,602	596	1
Louisiana	5,205	47,747			995		
Maine	64,437	27,630	1,510	338	2,106		
Maryland	109,497	109,446	3,034		2,247	5	
Massachusetts	257,822	165,746	4,279	1,294	13,604	2,359	5
Michigan	364,957	135,392	13,441	1,159	9,042	1,036	
Minnesota	216,651	55,187	6,253	2,103	11,692	974	
Mississippi	3,168	53,280		1,424	392		
Missouri	321,449	296,312	7,191	4,226	13,009	1,674	
Montana	34,932	21,773	335	1,520	5,676	208	
Nebraska	138,558	52,921	6,323	20,518	7,412		1,181
Nevada	6,867	3,982			925		344
New Hampshire	54,180	33,995	749	83	1,090		
New Jersey	245,163	164,567	6,845	3,704	9,587	2,679	
New York	859,533	683,981	20,787	7,459	36,883	9,127	
North Carolina	82,625	124,124	361	819	125		
North Dakota	53,595	14,273	1,140	165	2,017		
Ohio	600,095	344,940	19,339	1,401	36,260	2,633	
Oregon	60,455	17,465	3,806	753	7,619		
Pennsylvania	840,949	335,430	33,717		21,863	2,211	2,568
Rhode Island	41,605	24,839	768		956	488	
South Carolina	2,554	52,563		1		21	
South Dakota	72,083	21,969	2,965	1,240	3,138		
Tennessee	105,369	131,653	1,889	2,491	1,371		
Texas	51,242	167,200	4,292	8,062	2,791	421	
Utah	62,446	33,413			5,767		46
Vermont	40,459	9,777	792		859		
Virginia	47,880	80,648	1,383	359	218	56	
Washington	101,540	28,098	3,229	669	10,023	1,592	
West Virginia	132,628	100,850	4,604	339	1,574		
Wisconsin	280,164	124,107	9,770	530	28,220	223	
Wyoming	20,489	8,930	208		1,077		
Totals	7,628,856	5,081,200	259,025	114,129	402,774	33,509	5,301
Plurality	2,547,656						

Grand total, 13,524,794.

ELECTORAL VOTE FOR PRESIDENT—1789-1904.

Year of election		*a* 1789.			*a* 1792.				*a* 1796.					*a* 1800.			
Number of electors		*b* 73.			*c* 132.				*d* 138.					*e* 138.			
Year of admission into the Union	States.	George Washington, Va.	John Adams, Mass.	Scattering votes	George Washington, Va., Fed.	John Adams, Mass., Fed.	George Clinton, N. Y.	Scattering votes	John Adams, Mass., Fed.	Thomas Jefferson, Va., Dem.	Thomas Pinckney, S. C., Fed.	Aaron Burr, N. Y., Dem.	Scattering votes	Thomas Jefferson, Va., Dem.	Aaron Burr, N. Y., Dem.	John Adams, Mass., Dem.	Charles C. Pinckney, S. C., Fed.
Original 13 States.	N. Hampshire	5	5	----	6	6	----	----	6	----	----	----	6	---	----	6	6
	Massachusetts	10	10	----	16	16	----	----	16	----	13	----	3	----	----	16	16
	Connecticut	7	5	2	9	9	----	----	9	----	4	----	5	----	----	9	9
	New Jersey	6	1	5	7	7	----	----	7	----	7	----	----	----	----	7	7
	Pennsylvania	10	8	2	15	14	1	----	1	14	2	13	----	8	8	7	7
	Delaware	3	----	3	3	3	---	---	3	----	3	----	----	----	----	3	3
	Maryland	6	----	6	8	8	----	----	7	4	4	3	2	5	5	5	5
	Virginia	10	5	5	21	----	21	----	1	20	1	1	19	21	21	----	----
	S. Carolina	7	----	7	8	7	----	1	----	8	8	----	----	8	8	----	----
	Georgia	5	----	5	4	----	4	----	----	4	----	----	4	4	4	----	----
	N. Carolina	*b*	----	----	12	----	12	----	1	11	1	6	5	8	8	4	4
	New York	*b*	----	----	12	----	12	----	12	----	12	----	----	12	12	----	----
	Rhode Island	*b*	----	----	4	4	----	----	4	----	----	----	4	----	----	4	*f* 3
1791	Vermont	----	----	----	3	3	----	----	4	----	4	----	----	----	----	4	4
1792	Kentucky	----	----	----	4	----	----	4	----	4	----	4	----	4	4	----	----
1796	Tennessee	----	----	----	----	----	----	----	----	3	----	3	----	3	3	----	----
	Totals	69	34	35	132	77	50	5	71	68	59	30	48	73	73	65	*e* 64

(*a*) In these years the electors each voted for two persons, and the one receiving the highest number of votes (if such number was a majority of the whole number of electors) was declared elected President, and the one receiving the next highest number was declared elected Vice-President.

(*b*) New York, North Carolina, and Rhode Island did not participate in this election, not having ratified the constitution until afterwards. There were four vacancies, Maryland 2 and Virginia 2. The scattering votes were cast as follows: For John Jay—New Jersey 5, Delaware 3, Virginia 1; for Robert H. Harrison—Maryland 6; for John Hancock—Pennsylvania 2, Virginia 1, South Carolina 1; for John Rutledge—South Carolina 6; for Samuel Huntington—Connecticut 2; for George Clinton—Virginia 3. Georgia cast two votes for John Milton and one each for James Armstrong, Edward Telfair, and Benjamin Lincoln.

(*c*) There were three vacancies, Maryland 2 and Vermont 1. Scattering votes: For Thomas Jefferson—Kentucky 4; for Aaron Burr—South Carolina 1.

(*d*) Scattering votes: For Samuel Adams—Virginia 15; for Oliver Ellsworth—Rhode Island 4, Massachusetts 1, New Hampshire 6; for Samuel Johnson—Massachusetts 2; for James Iredell—North Carolina 3; for John Jay—Connecticut 5; for George Clinton—Georgia 4, Virginia 3; for George Washington—North Carolina 1, Virginia 1; for Charles C. Pinckney—North Carolina 1; for John Henry—Maryland 2.

(*e*) There being no choice by the electors, the election devolved upon the House of Representatives. On the 36th ballot Jefferson was elected President and Burr Vice-President. Jefferson received the votes of 10 States and Burr 4. After this the constitution was amended so as to require the electors to vote separately for President and Vice-President.

(*f*) One vote for John Jay.

ELECTORAL VOTE, 1789-1904—Continued.

Year of election		1804.		1808.		1812.			1816.				1820.	
Number of electors		176.		*a* 176.		*b* 218.			*c* 221.				*d* 235.	
Year of admission into the Union	States.	Jefferson and Clinton, Dem.	Pinckney and King, Fed.	Madison and Clinton, Dem.	Pinckney and King, Fed.	James Madison, Va., Pres., Dem.	Elbridge Gerry, Mass., Vice-Pres., Dem.	George Clinton, N. Y., Pres., Fed.	Jared Ingersoll, Pa., Vice-Pres., Dem.	James Monroe, Va., Pres., Dem.	Dan'l D. Tompkins, N. Y., Vice-Pres., Dem.	Rufus King, N. Y., Pres., Fed.	Scattering votes for Vice-Pres. (*c*) Fed.	James Monroe, Va., Pres., Dem.	Dan'l D. Tompkins, N. Y., Vice-Pres., Dem.
Original 13 States.	New Hampshire	7			7		1	8	7	8	8			*d* 7	*d* 7
	Massachusetts	19			19		2	22	20			22	22	15	*d* 7
	Connecticut		9		9			9	9			9	9	9	9
	New Jersey	8		8				8	8	8	8			8	8
	Pennsylvania	20		20		25	25			25	25			24	24
	Delaware		3		3			4	4			3	3	4	*d*
	Maryland	9	2	9	2	6	6	5	5	8	8			11	10
	Virginia	24		24		25	25			25	25			25	25
	South Carolina	10		10		11	11			11	11			11	11
	Georgia	6		6		8	8			8	8			8	8
	North Carolina	14		11	3	15	15			15	15			15	15
	New York	19		13	*a*			29	29	29	29			29	29
	Rhode Island	4			4			4	4	4	4			4	4
1791	Vermont	6		6	*a*	8	8			8	8			8	8
1792	Kentucky	8		7	*a*	12	12			12	12			12	12
1796	Tennessee	5		5		8	8			8	8			7	7
1802	Ohio	3		3	*a*	*b* 7	7			8	8			8	8
1812	Louisiana					3	3			3	3			3	3
1816	Indiana									3	3			3	3
1817	Mississippi													2	2
1818	Illinois													3	3
1819	Alabama													3	3
1820	Maine													9	9
1821	Missouri													3	3
	Totals	162	14	122	47	128	131	89	86	183	183	34	34	231	218

(*a*) There was one vacancy in Kentucky. New York cast 6 votes for George Clinton for President. Scattering votes for Vice-President: For John Langdon—Vermont 6, Ohio 3; for James Madison—New York 3; for James Monroe—New York 3.

(*b*) One vacancy in Ohio.

(*c*) There were four vacancies—one in Delaware and three in Maryland. Scattering votes for Vice-President: For J. E. Howard—Massachusetts 22; for J. Ross—Connecticut 5; for J. Marshall—Connecticut 4; for R. G. Harper—Delaware 3.

(*d*) There were three vacancies—Mississippi 1, Pennsylvania 1, and Tennessee 1. New Hampshire cast 1 vote for John Quincy Adams for President. For Vice-President—Massachusetts, 8 for R. Stockton; Delaware, 4 for D. Rodney; New Hampshire, 1 for R. Rush; and Maryland, 1 for R. G. Harper.

ELECTORAL VOTE, 1789-1904—Continued.

Year of election		1824.						1828.				1832.			
Number of electors		*a* 261.						*b* 228.				*c* 294.			
Year of admission into the Union	States.	Pres.				V.-Pres.		Pres.		V.-Pres.		Pres.		V.-Pres.	
		Andrew Jackson, Tenn., Dem.	John Quincy Adams, Mass., Coalition	Wm. H. Crawford, Dem.	Henry Clay, Ky., Dem.	John C. Calhoun, S. C., Dem.	Nathan Sanford, N. Y., Coalition	Andrew Jackson, Tenn., Dem.	John Quincy Adams, Mass., N. Rep.	John C. Calhoun, S. C., Dem.	Richard Rush, Pa., N. Rep.	Andrew Jackson, Tenn., Dem.	Henry Clay, Ky., N. Rep	Martin Van Buren, N. Y., Dem.	John Sergeant, Pa., N. Rep.
Original 13 States.	New Hampshire		8			7			8		8	7		7	
	Massachusetts		15			15			15		15		14		14
	Connecticut		8						8		8		8		8
	New Jersey	8				8			8		8	8		8	
	Pennsylvania	28				28		28		28		30			
	Delaware		1	2		1			3		3		3		3
	Maryland	7	3	1		10		5	6	5	6	3	5	3	5
	Virginia			24				24		24		23		23	
	South Carolina	11				11		11		11					
	Georgia			9				9		2		11		11	
	North Carolina	15				15		15		15		15		15	
	New York	1	26	5	4	29	7	20	16	20	16	42		42	
	Rhode Island		4			3			4		4		4		4
1791	Vermont		7			7			7		7				
1792	Kentucky				14	7	7	14		14			15		15
1796	Tennessee	11				11		11		11		15		15	
1802	Ohio				16		16	16		16		21		21	
1812	Louisiana	3	2			5		5		5		5		5	
1816	Indiana	5				5		5		5		9		9	
1817	Mississippi	3				3		3		3		4		4	
1818	Illinois	2	1			3		3		3		5		5	
1819	Alabama	5				5		5		5		7		7	
1820	Maine		9			9		1	8	1	8	10		10	
1821	Missouri				3			3		3		4		4	
	Totals	99	84	41	37	182	30	178	83	171	83	219	49	189	49

(*a*) There was one vacancy on the vote for Vice-President in Rhode Island. The election of President devolved upon the House of Representatives, and John Quincy Adams was elected, receiving the votes of 13 States. Virginia cast 24 votes for N. Macon for Vice-President, New Hampshire 1, Connecticut 8, Maryland 1; and Missouri 3 for Andrew Jackson; Georgia 9 for Martin Van Buren; Delaware 2 for Henry Clay.

(*b*) Georgia 7 votes for William Smith, of South Carolina, for Vice-President.

(*c*) There were two vacancies in Maryland. For President—South Carolina, 11 for J. Floyd; Vermont, 7 for Wm. Wirt. For Vice-President—Pennsylvania, 30 for W. Wilkins; South Carolina, 11 for H. Lee; Vermont, 7 for A. Ellmaker.

ELECTORAL VOTE, 1789-1904—Continued.

Year of election		1836.				1840.				1844.		1848.	
Number of electors		*a* 294.				*b* 294.				294.		294.	
Year of admission into the Union	States.	Pres.		V.-Pres.		Pres.		V.-Pres.					
		Martin Van Buren, N. Y., Dem.	Wm. Henry Harrison, Ohio, Whig	R. M. Johnson, Ky., Dem.	Francis Granger, N. Y., Whig	Wm. Henry Harrison, Ohio, Whig	Martin Van Buren, N. Y., Dem.	John Tyler, Va., Whig	R. M. Johnson, Ky., Dem.	Polk and Dallas, Dem.	Clay and Frelinghuysen, Whig	Taylor and Fillmore, Whig	Cass and Butler, Dem.
Original 13 States.	New Hampshire	7		7			7		7	6			6
	Massachusetts				14	14		14			12	12	
	Connecticut	8		8		8		8			6	6	
	New Jersey		8		8	8		8			7	7	
	Pennsylvania	30		30		30		30		26		26	
	Delaware		3		3	3		3			3	3	
	Maryland		10			10		10			8	8	
	Virginia	23					23		22	17			17
	South Carolina						11			9			9
	Georgia					11		11		10		10	
	North Carolina	15		15		15		15			11	11	
	New York	42		42		42		42		36		36	
	Rhode Island	4		4		4		4			4	4	
1791	Vermont		7		7	7		7			6	6	
1792	Kentucky		15		15	15		15			12	12	
1796	Tennessee					15		15			13	13	
1802	Ohio		21		21	21		21			23		23
1812	Louisiana	5		5		5		5		6		6	
1816	Indiana		9		9	9		9		12			12
1817	Mississippi	4		4		4		4		6			6
1818	Illinois	5		5			5		5	9			9
1819	Alabama	7		7			7		7	9			9
1820	Maine	10		10		10		10		9			9
1821	Missouri	4		4			4		4	7			7
1836	Arkansas	3		3			3		3	3			3
1837	Michigan	3		3		3		3		5			5
1845	Florida											3	
1845	Texas												4
1846	Iowa												4
1848	Wisconsin												4
1850	California												
	Totals	170	73	147	77	234	60	234	48	170	105	163	127

(*a*) Scattering votes: For President—Georgia, 11. Tennessee, 15 for H. L. White; Massachusetts, 14 for Daniel Webster; South Carolina, 11 for W. P. Mangum. For Vice-President—John Tyler received 47 votes, viz.: Maryland 10, South Carolina 11, Georgia 11, Tennessee 15. Virginia cast 23 votes for William Smith. There being no choice by the electors, the election of Vice-President devolved upon the Senate, and R. M. Johnson was chosen.

(*b*) For Vice-President, South Carolina cast 11 votes for L. W. Tazwell, and Virginia 1 for James K. Polk.

ELECTORAL VOTE, 1789-1904—Continued.

Year of election		1852.		1856.			1860.				1864.		1868.	
Number of electors		296.		296.			303.				*a* 314.		*b* 317.	
Year of admission into the Union	States.	Pierce and King, Dem.	Scott and Graham, Whig	Buchanan and Breckenridge, Dem.	Fremont and Dayton, Rep.	Fillmore and Donelson, Am.	Lincoln and Hamlin, Rep.	Breckenridge and Lane, Dem.	Bell and Everett, Union	Douglas and Johnson, Dem.	Lincoln and Johnson, Rep.	McClellan and Pendleton, Dem.	Grant and Colfax, Rep.	Seymour and Blair, Dem
Original 13 States.	New Hampshire	5			5		5				5		5	
	Massachusetts		13		13		13				12		12	
	Connecticut	6			6		6				6		6	
	New Jersey	7		7			4			3		7		7
	Pennsylvania	27		27			27				26		26	
	Delaware	3		3				3				3		3
	Maryland	8				8		8			7			7
	Virginia	15		15					15					
	South Carolina	8		8				8					6	
	Georgia	10		10				10						9
	North Carolina	10		10				10					9	
	New York	35			35		35				33			33
	Rhode Island	4			4		4				4		4	
1791	Vermont		5		5		5				5		5	
1792	Kentucky		12	12					12			11		11
1796	Tennessee		12	12					12				10	
1802	Ohio	23			23		23				21		21	
1812	Louisiana	6		6				6						7
1816	Indiana	13		13			13				13		13	
1817	Mississippi	7		7				7						
1818	Illinois	11		11			11				16		16	
1819	Alabama	9		9				9					8	
1820	Maine	8			8		8				7		7	
1821	Missouri	9		9						9	11		11	
1836	Arkansas	4		4				4					5	
1837	Michigan	6			6		6				8		8	
1845	Florida	3		3				3					3	
1845	Texas	4		4				4						
1846	Iowa	4			4		4				8		8	
1848	Wisconsin	5			5		5				8		8	
1850	California	4		4			4				5		5	
1858	Minnesota						4				4		4	
1859	Oregon						3				3			3
1861	Kansas										3		3	
1863	West Virginia										5		5	
1864	Nevada										2		3	
1867	Nebraska												3	
	Totals	254	42	174	114	8	180	72	39	12	212	21	214	80

NOTE.—Horace Greeley died before the meeting of the electoral college. The votes cast for him by States were given for Thos. A. Hendricks and B. Gratz Brown.

(*a*) There were eighty-one vacancies: Alabama 8, Arkansas 5, Florida 3, Georgia 9, Louisiana 7, Mississippi 7, Nevada 1, North Carolina 9, South Carolina 6, Tennessee 10, Texas 6, and Virginia 10.

(*b*) There were twenty-three vacancies: Mississippi 7, Texas 6, and Virginia 10.

ELECTORAL VOTE, 1789-1904—Continued.

Year of election		1872.				1876.		1880.		1884.		1888.	
Number of electors		*a* 366.				*b* 369.		369.		401.		401.	
Year of admission into the Union	States.	Grant and Wilson, Rep.	Thos. A. Hendricks, Dem.	B. Gratz Brown, Dem.	B. Gratz Brown, V.-P., Dem.	Hayes and Wheeler, Rep.	Tilden and Hendricks, Dem.	Garfield and Arthur, Rep.	Hancock and English, Dem.	Blaine and Logan, Rep.	Cleveland and Hendricks, Dem.	Harrison and Morton, Rep.	Cleveland and Thurman, Dem.
Original 13 States.	New Hampshire	5				5		5		4		4	
	Massachusetts	13				13		13		14		14	
	Connecticut	6					6	6			6		6
	New Jersey	9					9		9		9		9
	Pennsylvania	29				29		29		30		30	
	Delaware	3					3		3		3		3
	Maryland		8		8		8		8		8		8
	Virginia	11					11		11		12		12
	South Carolina	7				7			7		9		9
	Georgia			6	5		11		11		12		12
	North Carolina	10					10		10		11		11
	New York	35					35	35			36	36	
	Rhode Island	4				4		4		4		4	
1791	Vermont	5				5		5		4		4	
1792	Kentucky		8	4	8		12		12		13		13
1796	Tennessee		12		12		12		12		12		12
1802	Ohio	22				22		22		23		23	
1812	Louisiana					8			8		8		8
1816	Indiana	15					15	15			15	15	
1817	Mississippi	8					8		8		9		9
1818	Illinois	21				21		21		22		22	
1819	Alabama	10					10		10		10		10
1820	Maine	7				7		7		6		6	
1821	Missouri		6	8	6		15		15		16		16
1836	Arkansas						6		6		7		7
1837	Michigan	11				11		11		13		13	
1845	Florida	4				4			4		4		4
1845	Texas		8		8		8		8		13		13
1846	Iowa	11				11		11		13		13	
1848	Wisconsin	10				10		10		11		11	
1850	California	6				6		1	5	8		8	
1858	Minnesota	5				5		5		7		7	
1859	Oregon	3				3		3		3		3	
1861	Kansas	5				5		5		9		9	
1863	West Virginia	5					5		5		6		6
1864	Nevada	3				3			3	3		3	
1867	Nebraska	3				3		3		5		5	
1876	Colorado					3		3		3		3	
	Totals	286	42	18	47	185	184	214	155	182	219	233	168

(*a*) There were 17 votes not counted for President: Arkansas 6, Georgia 3, and Louisiana 8; and 14 not counted for Vice-President: Arkansas 6 and Louisiana 8. Scattering votes: President: for C. J. Jenkins—Georgia 2; for D. Davis—Missouri 1. Vice-President: for G. W. Julian—Missouri 5; for A. H. Colquitt—Georgia 5; for J. M. Palmer—Missouri 3; for T. E. Bramlette—Kentucky 3; for W. S. Groesbeck—Missouri 1; for W. B. Machen—Kentucky 1; for N. P. Banks—Georgia 1.

(*b*) From Florida 2 sets of certificates were received; from Louisiana 3; from Oregon 2; and from South Carolina 2. They were referred to an electoral commission, formed under the provisions of the compromise bill, approved January 29, 1877; the commission decided in favor of counting the electoral vote, as returned in the table.

ELECTORAL VOTE, 1789-1904—Continued.

Year of election		1892.			1896.			1900.		1904.	
Number of electors		444.			447.			447.		476.	
Year of admission into the Union	States.	Harrison and Reid, Rep.	Cleveland and Stevenson, Dem.	Weaver and Field, Peop.	McKinley and Hobart, Rep.	Bryan and Sewall, Dem., Peop. Un., Sil.	Bryan and Watson, Dem., Peop., Silver.	McKinley and Roosevelt, Rep.	Bryan and Stevenson, Dem.	Roosevelt and Fairbanks, Rep.	Parker and Davis, Dem.
Original 13 States.	New Hampshire	4			4			4		4	
	Massachusetts	15			15			15		16	
	Connecticut		6		6			6		7	
	New Jersey		10		10			10		12	
	Pennsylvania	32			32			32		34	
	Delaware		3		3			3		3	
	Maryland		8		8			8		1	7
	Virginia		12			12			12		12
	South Carolina		9			9			9		9
	Georgia		13			13			13		13
	North Carolina		11			6	5		11		12
	New York		36		36			36		39	
	Rhode Island	4			4			4		4	
1791	Vermont	4			4			4		4	
1792	Kentucky		13		12	1			13		13
1796	Tennessee		12			12			12		12
1802	Ohio	22	1		23			23		23	
1812	Louisiana		8			4	4		8		9
1816	Indiana		15		15			15		15	
1817	Mississippi		9			9			9		10
1818	Illinois		24		24			24		27	
1819	Alabama		11			11			11		11
1820	Maine	6			6			6		6	
1821	Missouri		17			13	4		17	18	
1836	Arkansas		8			5	3		8		9
1837	Michigan	9	5		14			14		14	
1845	Florida		4			4			4		5
1845	Texas		15			15			15		18
1846	Iowa	13			13			13		13	
1848	Wisconsin		12		12			12		13	
1850	California	1	8		8	1		9		10	
1858	Minnesota	9			9			9		11	
1859	Oregon	3		1	4			4		4	
1861	Kansas			10		10		10		10	
1863	West Virginia		6		6			6		7	
1864	Nevada			3		3			3	3	
1867	Nebraska	8				4	4	8		8	
1876	Colorado			4		4			4	5	
1889	North Dakota	1	1	1	3			3		4	
1889	South Dakota	4				2	2	4		4	
1889	Washington	4				2	2	4		5	
1889	Montana	3				2	1		3	3	
1890	Wyoming	3				2	1	3		3	
1890	Idaho			3		3			3	3	
1896	Utah					2	1	3		3	
	Totals	145	277	22	271	149	27	292	155	336	140

THE ELECTORAL VOTE IN 1908.

The following will be the electoral vote of the States in 1908, as based upon the Apportionment Act of 1900:

States.	Electoral Vote.	States.	Electoral Vote.	States.	Electoral Vote.	States.	Electoral Vote.
Alabama	11	Kansas	10	Nevada	3	South Dakota	4
Arkansas	9	Kentucky	13	New Hampshire	4	Tennessee	12
California	10	Louisiana	9	New Jersey	12	Texas	18
Colorado	5	Maine	6	New York	39	Utah	3
Connecticut	7	Maryland	8	North Carolina	12	Vermont	4
Delaware	3	Massachusetts	16	North Dakota	4	Virginia	12
Florida	5	Michigan	14	Ohio	23	Washington	5
Georgia	13	Minnesota	11	Oklahoma	7	West Virginia	7
Idaho	3	Mississippi	10	Oregon	4	Wisconsin	13
Illinois	27	Missouri	18	Pennsylvania	34	Wyoming	3
Indiana	15	Montana	3	Rhode Island	4		
Iowa	13	Nebraska	8	South Carolina	9	Total	483

Necessary for choice, 242.

PRESIDENTIAL ELECTIONS, 1824-1904—PAST POLITICAL COMPLEXION (BY STATES).

States.	1824.	1828.	1832.	1836.	1840.	1844.	1848.	1852.	1856.	1860.	1864.	1868.	1872.	1876.	1880.	1884.	1888.	1892.	1896.	1900.	1904.
Alabama	D	D	D	D	D	D	D	D	D	D	---	R	R	D	D	D	D	D	D	D	D
Arkansas	---	---	---	D	D	D	D	D	D	D	---	R	R	D	D	D	D	D	D	D	D
California	---	---	---	---	---	---	---	D	D	R	R	R	R	R	D	R	R	D	R	R	R
Colorado	---	---	---	---	---	---	---	---	---	---	---	---	---	R	R	R	R	P	D	R	R
Connecticut	R	R	NR	D	W	W	W	D	R	R	R	R	R	D	D	D	D	D	R	R	R
Delaware	W	R	NR	W	W	W	W	D	D	D	D	D	R	D	D	D	D	D	R	R	R
Florida	---	---	---	---	---	---	W	D	D	D	---	R	R	R	D	D	D	D	D	D	D
Georgia	W	D	D	W	W	D	W	D	D	D	---	D	D	D	D	D	D	D	D	D	D
Idaho	---	---	---	---	---	---	---	---	---	---	---	---	---	---	---	---	---	P	D	D	R
Illinois	D	D	D	D	D	D	D	D	D	R	R	R	R	R	R	R	R	D	R	R	R
Indiana	D	D	D	W	W	D	D	D	D	R	R	R	R	D	R	D	R	D	R	R	R
Iowa	---	---	---	---	---	---	D	D	R	R	R	R	R	D	R	R	R	R	R	R	R
Kansas	---	---	---	---	---	---	---	---	---	---	R	R	R	R	R	R	R	P	D	R	R
Kentucky	W	D	NR	W	W	W	W	W	D	U	D	D	D	D	D	D	D	D	R	D	D
Louisiana	D	D	D	D	W	D	W	D	D	D	---	D	R	R	D	D	D	D	D	D	D
Maine	R	R	D	D	W	D	D	D	R	R	R	R	R	R	R	R	R	R	R	R	R
Maryland	D	R	NR	W	W	W	D	A	D	R	D	D	R	R	D	D	D	D	R	R	D
Massachusetts	R	R	NR	W	W	W	W	W	R	R	R	R	R	R	R	R	R	R	R	R	R
Michigan	---	---	---	D	W	D	D	D	R	R	R	R	R	R	R	R	R	R	R	R	R
Minnesota	---	---	---	---	---	---	---	---	---	R	R	R	R	R	R	R	R	R	R	R	R
Mississippi	D	D	D	D	W	D	D	D	D	D	---	---	R	D	D	D	D	D	D	D	D
Missouri	W	D	D	D	D	D	D	D	D	D	R	R	D	D	D	D	D	D	D	D	R
Montana	---	---	---	---	---	---	---	---	---	---	---	---	---	---	---	---	---	R	D	D	R
Nebraska	---	---	---	---	---	---	---	---	---	---	---	R	R	R	R	R	R	R	D	R	R
Nevada	---	---	---	---	---	---	---	---	---	---	R	R	R	R	D	R	R	P	D	D	R
New Hampshire	R	R	D	D	D	D	D	D	R	R	R	R	R	R	R	R	R	R	R	R	R
New Jersey	D	R	D	W	W	W	W	D	D	D	D	D	R	R	D	D	D	D	R	R	R
New York	R	D	D	D	W	D	W	D	R	R	R	D	R	D	R	D	R	D	R	R	R
North Carolina	D	D	D	D	W	W	W	D	D	D	---	R	R	D	D	D	D	D	D	D	D
North Dakota	---	---	---	---	---	---	---	---	---	---	---	---	---	---	---	---	---	P	R	R	R
Ohio	W	D	D	W	W	W	D	D	R	R	R	R	R	R	R	R	R	R	R	R	R
Oregon	---	---	---	---	---	---	---	---	---	R	R	D	R	R	R	R	R	R	R	R	R
Pennsylvania	D	D	D	D	W	D	W	D	D	R	R	R	R	R	R	R	R	R	R	R	R
Rhode Island	R	R	NR	D	W	W	W	D	R	R	R	R	R	R	R	R	R	R	R	R	R
South Carolina	D	D	W	W	D	D	D	D	D	D	---	R	R	R	D	D	D	D	D	D	D
South Dakota	---	---	---	---	---	---	---	---	---	---	---	---	---	---	---	---	---	R	D	R	R
Tennessee	D	D	D	W	W	W	W	W	D	U	---	R	D	D	D	D	D	D	D	D	D
Texas	---	---	---	---	---	---	D	D	D	D	---	---	D	D	D	D	D	D	D	D	D
Utah	---	---	---	---	---	---	---	---	---	---	---	---	---	---	---	---	---	---	D	R	R
Vermont	R	R	AM	W	W	W	W	W	R	R	R	R	R	R	R	R	R	R	R	R	R
Virginia	W	D	D	D	D	D	D	D	D	U	---	---	---	---	D	D	D	D	D	D	D
Washington	---	---	---	---	---	---	---	---	---	---	---	---	---	---	---	---	---	R	D	R	R
West Virginia	---	---	---	---	---	---	---	---	---	---	R	R	R	R	D	D	D	D	R	R	R
Wisconsin	---	---	---	---	---	---	D	D	R	R	R	R	R	R	R	R	R	D	R	R	R
Wyoming	---	---	---	---	---	---	---	---	---	---	---	---	---	---	---	---	---	R	D	R	R

R., Republican; W., Whig; D., Democrat; U., Union; A., American; A. M., Anti-Masonic; N. R., National Republican; P., Populist.

VOTE OF CALIFORNIA FOR PRESIDENTIAL ELECTORS.

General Election—November 8, 1904.

Counties.	REPUBLICAN TICKET.									
	William S. Wood	Ulysses S. Grant, Jr.	Edward Sweeney	Charles M. Hammond	Francis M. Smith	William J. Dingee	George H. Pippy	Morris B. Harris	Charles J. Walker	Richard Melrose
Alameda	19,065	19,073	19,053	19,045	19,029	18,825	19,006	19,022	19,019	18,990
Alpine	74	73	73	73	73	73	73	73	72	73
Amador	1,279	1,269	1,271	1,271	1,268	1,267	1,262	1,266	1,263	1,257
Butte	2,799	2,792	2,797	2,793	2,792	2,774	2,784	2,795	2,790	2,779
Calaveras	1,571	1,564	1,564	1,562	1,562	1,561	1,560	1,559	1,555	1,554
Colusa	885	886	882	881	880	878	878	878	878	874
Contra Costa	2,833	2,822	2,819	2,816	2,815	2,817	2,813	2,815	2,816	2,812
Del Norte	429	428	426	428	428	427	428	428	426	425
El Dorado	1,248	1,249	1,245	1,244	1,242	1,247	1,239	1,246	1,243	1,242
Fresno	4,929	4,917	4,914	4,911	4,908	4,911	4,898	4,899	4,898	4,891
Glenn	765	765	762	762	762	761	762	761	765	758
Humboldt	4,930	4,914	4,907	4,888	4,902	4,896	4,898	4,893	4,900	4,869
Inyo	452	450	447	448	446	449	448	448	448	447
Kern	2,359	2,345	2,343	2,347	2,346	2,346	2,334	2,339	2,335	2,331
Kings	1,110	1,112	1,111	1,110	1,110	1,110	1,111	1,113	1,113	1,111
Lake	641	644	642	648	642	642	642	643	641	642
Lassen	573	571	569	569	569	568	568	568	568	568
Los Angeles	32,507	32,478	32,379	32,438	32,411	32,416	32,401	32,382	32,377	32,353
Madera	784	781	779	781	779	780	780	780	781	779
Marin	2,199	2,186	2,186	2,186	2,186	2,185	2,187	2,187	2,184	2,178
Mariposa	461	460	459	459	457	458	458	458	458	453
Mendocino	2,904	2,894	2,886	2,886	2,888	2,888	2,880	2,887	2,885	2,873
Merced	972	966	966	970	968	965	969	966	968	967
Modoc	559	554	551	554	555	551	553	554	553	553
Mono	245	241	240	239	242	239	239	238	241	240
Monterey	2,453	2,450	2,448	2,451	2,453	2,451	2,447	2,448	2,451	2,448
Napa	2,425	2,413	2,410	2,405	2,399	2,402	2,400	2,398	2,396	2,383
Nevada	2,249	2,240	2,241	2,233	2,229	2,224	2,223	2,217	2,226	2,212
Orange	2,665	2,663	2,657	2,660	2,660	2,655	2,658	2,659	2,654	2,660
Placer	2,050	2,046	2,047	2,045	2,044	2,044	2,040	2,047	2,042	2,042
Plumas	707	705	707	703	707	706	705	706	707	704
Riverside	2,638	2,636	2,634	2,634	2,633	2,633	2,631	2,630	2,631	2,626
Sacramento	6,666	6,654	6,669	6,659	6,655	6,670	6,658	6,658	6,654	6,657
San Benito	888	888	886	887	884	886	887	885	886	885
San Bernardino	3,884	3,886	3,874	3,874	3,877	3,873	3,869	3,871	3,869	3,857
San Diego	4,303	4,310	4,290	4,298	4,290	4,291	4,290	4,293	4,293	4,284
San Francisco	39,816	39,755	39,678	39,648	39,626	39,572	39,534	39,566	39,560	39,458
San Joaquin	4,498	4,471	4,458	4,466	4,457	4,457	4,457	4,454	4,440	4,438
San Luis Obispo	2,015	2,011	2,005	2,007	2,006	1,998	1,993	1,994	1,995	1,956
San Mateo	2,146	2,140	2,136	2,139	2,135	2,144	2,129	2,128	2,124	2,119
Santa Barbara	2,676	2,670	2,663	2,661	2,663	2,663	2,661	2,659	2,665	2,653
Santa Clara	8,274	8,260	8,264	8,260	8,253	8,270	8,245	8,264	8,267	8,259
Santa Cruz	2,626	2,602	2,618	2,616	2,622	2,612	2,610	2,615	2,609	2,607
Shasta	1,891	1,888	1,900	1,883	1,884	1,884	1,882	1,883	1,883	1,880
Sierra	791	789	786	787	787	786	786	787	784	783
Siskiyou	2,104	2,096	2,100	2,098	2,093	2,092	2,088	2,090	2,091	2,085
Solano	3,176	3,176	3,176	3,180	3,173	3,178	3,173	3,179	3,178	3,177
Sonoma	5,269	5,249	5,258	5,253	5,244	5,244	5,239	5,233	5,242	5,232
Stanislaus	1,437	1,434	1,433	1,432	1,431	1,433	1,429	1,430	1,429	1,427
Sutter	872	869	867	867	866	867	866	868	866	868
Tehama	1,234	1,238	1,239	1,236	1,234	1,236	1,236	1,237	1,236	1,233
Trinity	467	468	468	467	468	466	466	466	466	465
Tulare	2,221	2,214	2,207	2,207	2,206	2,206	2,202	2,207	2,205	2,195
Tuolumne	1,280	1,268	1,266	1,265	1,263	1,260	1,263	1,264	1,264	1,257
Ventura	1,995	1,993	1,986	1,988	1,990	1,987	1,986	1,984	1,991	1,984
Yolo	1,702	1,707	1,701	1,698	1,700	1,702	1,703	1,703	1,702	1,701
Yuba	1,235	1,233	1,235	1,236	1,233	1,232	1,230	1,230	1,227	1,224
Totals	205,226	204,856	204,578	204,522	204,425	203,158	204,157	204,250	204,210	203,779

VOTE OF CALIFORNIA FOR PRESIDENTIAL ELECTORS—Continued.

General Election—November 8, 1904.

Counties.	DEMOCRATIC TICKET.									
	John Garber	Edward White	J. Ross Clark	Thomas Bair	James G. Maguire	A. F. Jones	Frank J. Sullivan	Eugene Germain	W. M. S. Beebe	J. W. Barneberg
Alameda	4,409	4,373	4,360	4,357	4,399	4,376	4,362	4,344	4,323	4,310
Alpine	9	9	9	9	9	9	9	9	9	9
Amador	912	911	911	908	915	907	915	906	907	905
Butte	1,566	1,572	1,566	1,570	1,574	1,593	1,567	1,563	1,570	1,567
Calaveras	841	840	843	843	844	839	842	843	836	835
Colusa	906	898	903	900	900	901	900	899	899	898
Contra Costa	1,261	1,258	1,258	1,253	1,257	1,252	1,257	1,249	1,250	1,246
Del Norte	186	186	185	185	187	185	185	185	185	186
El Dorado	864	863	862	867	865	863	862	858	858	859
Fresno	2,807	2,798	2,805	2,803	2,815	2,805	2,810	2,795	2,778	2,784
Glenn	736	726	728	725	725	725	725	724	720	720
Humboldt	1,244	1,247	1,239	1,280	1,249	1,236	1,238	1,237	1,236	1,235
Inyo	227	228	230	230	231	229	231	230	229	230
Kern	1,723	1,721	1,721	1,719	1,724	1,720	1,728	1,715	1,715	1,721
Kings	593	593	594	594	595	593	594	590	591	590
Lake	593	595	595	587	594	594	594	593	594	593
Lassen	301	300	301	300	301	301	299	300	300	300
Los Angeles	9,979	9,996	10,060	9,984	10,030	9,967	9,969	10,005	9,953	9,975
Madera	609	609	610	609	610	610	609	611	609	609
Marin	770	772	772	774	772	779	772	769	769	771
Mariposa	489	488	488	485	486	485	487	486	487	486
Mendocino	1,490	1,492	1,498	1,491	1,489	1,489	1,495	1,481	1,480	1,485
Merced	865	867	862	862	863	862	862	862	862	862
Modoc	439	441	443	443	444	443	442	441	442	439
Mono	87	84	83	84	82	84	83	85	83	83
Monterey	1,423	1,427	1,428	1,424	1,415	1,427	1,430	1,424	1,424	1,425
Napa	1,132	1,129	1,125	1,127	1,135	1,130	1,130	1,125	1,126	1,127
Nevada	1,167	1,159	1,161	1,159	1,167	1,164	1,164	1,160	1,159	1,155
Orange	1,035	1,034	1,036	1,035	1,034	1,035	1,034	1,036	1,032	1,028
Placer	1,018	1,021	1,019	1,019	1,023	1,017	1,015	1,017	1,014	1,020
Plumas	347	348	347	348	347	346	347	345	347	348
Riverside	680	676	677	677	678	677	678	678	675	676
Sacramento	2,372	2,383	2,374	2,377	2,384	2,375	2,381	2,376	2,378	2,373
San Benito	637	637	636	636	645	635	636	634	631	635
San Bernardino	1,571	1,563	1,572	1,567	1,573	1,569	1,569	1,567	1,566	1,572
San Diego	1,396	1,388	1,395	1,391	1,398	1,393	1,394	1,387	1,388	1,394
San Francisco	18,034	18,032	17 992	17,969	18,027	17,951	18,045	17,912	17,870	17,847
San Joaquin	2,289	2,282	2,286	2,283	2,293	2,285	2,288	2,280	2,302	2,282
San Luis Obispo	1,163	1,159	1,167	1,157	1,167	1,161	1,163	1,162	1,162	1,213
San Mateo	861	873	848	850	851	845	854	846	848	844
Santa Barbara	1,164	1,154	1,155	1,148	1,152	1,153	1,153	1,149	1,146	1,155
Santa Clara	3,066	3,075	3,072	3,076	3,100	3,077	3,090	3,089	3,074	3,071
Santa Cruz	1,096	1,133	1,102	1,107	1,105	1,104	1,100	1,097	1,097	1,098
Shasta	932	932	922	930	935	927	929	929	926	924
Sierra	376	375	375	375	376	376	372	374	372	373
Siskiyou	1,223	1,217	1,213	1,218	1,219	1,215	1,221	1,218	1,219	1,219
Solano	1,542	1,548	1,549	1,550	1,555	1,550	1,553	1,548	1,544	1,548
Sonoma	2,818	2,822	2,810	2,818	2,816	2,819	2,821	2,820	2,813	2,816
Stanislaus	1,108	1,108	1,106	1,105	1,110	1,107	1,111	1,109	1,109	1,108
Sutter	489	489	488	486	488	487	488	486	490	488
Tehama	716	717	714	715	720	715	715	713	712	714
Trinity	308	309	309	311	308	310	310	310	310	310
Tulare	1,646	1,641	1,642	1,643	1,643	1,642	1,644	1,639	1,638	1,643
Tuolumne	1,007	1,011	1,006	1,007	1,006	1,008	1,002	999	997	1,000
Ventura	846	843	843	844	840	843	838	841	836	840
Yolo	1,297	1,300	1,303	1,298	1,301	1,301	1,299	1,303	1,304	1,303
Yuba	629	632	625	626	633	627	624	627	624	623
Totals	89,294	89,284	89,223	89,138	89,404	89,118	89,235	88,980	88,818	88,870

VOTE OF CALIFORNIA FOR PRESIDENTIAL ELECTORS—Continued.

General Election—November 8, 1904.

Counties.	SOCIALIST TICKET.									
	Joseph Lawrence	H. C. Tuck	L. E. Leonard	J. G. Hurst	Thomas Booth	Oswald Seifert	Carl Bracher	G. S. Brower	W. A. Corey	G. W. Woodbey
Alameda	3,293	3,282	3,280	3,281	3,289	3,285	3,277	3,270	3,274	3,263
Alpine										
Amador	128	126	125	128	126	127	125	127	125	124
Butte	273	274	273	272	272	272	274	272	272	270
Calaveras	244	240	242	241	242	242	239	242	242	242
Colusa	92	91	88	90	89	88	90	88	90	85
Contra Costa	391	392	391	391	392	388	388	390	389	386
Del Norte	83	83	83	83	83	82	83	83	83	83
El Dorado	174	176	176	174	175	173	174	175	175	174
Fresno	762	759	758	759	762	759	761	756	757	752
Glenn	24	24	24	25	24	24	24	24	23	24
Humboldt	457	457	455	453	456	456	456	455	453	455
Inyo	84	83	83	83	83	83	83	83	83	83
Kern	436	435	429	431	430	426	427	426	428	421
Kings	121	118	118	118	118	117	118	119	118	116
Lake	124	124	124	127	124	124	124	123	124	124
Lassen	35	35	35	36	35	35	35	35	35	34
Los Angeles	4,047	4,043	4,041	4,046	4,042	4,053	4,047	4,042	4,042	4,029
Madera	92	92	92	92	92	92	92	91	92	90
Marin	127	129	126	128	129	129	128	127	126	127
Mariposa	121	121	121	122	121	121	121	121	121	121
Mendocino	235	234	231	234	231	233	233	232	233	230
Merced	108	109	108	107	107	107	109	107	107	108
Modoc	18	18	18	18	18	18	18	18	18	18
Mono	47	48	48	48	48	48	48	48	48	48
Monterey	167	167	167	169	167	167	168	167	166	165
Napa	177	177	177	179	179	177	176	177	176	175
Nevada	340	339	337	340	338	339	339	337	336	335
Orange	501	501	501	500	501	500	499	499	502	498
Placer	153	152	150	151	152	151	152	153	153	149
Plumas	23	23	22	23	23	23	23	23	23	23
Riverside	534	533	533	534	532	533	533	533	533	533
Sacramento	1,060	1,054	1,055	1,054	1,053	1,053	1,055	1,055	1,053	1,047
San Benito	34	32	32	32	32	32	32	33	32	32
San Bernardino	796	793	794	793	789	792	790	790	790	790
San Diego	1,377	1,379	1,375	1,380	1,375	1,379	1,374	1,375	1,378	1,370
San Francisco	7,250	7,193	7,200	7,195	7,187	7,186	7,181	7,175	7,166	7,151
San Joaquin	387	383	386	383	386	383	384	381	380	374
San Luis Obispo	353	348	349	350	346	347	347	347	344	332
San Mateo	124	120	123	124	122	122	121	121	121	121
Santa Barbara	353	355	353	358	353	352	355	351	351	349
Santa Clara	743	741	737	742	730	729	739	727	727	714
Santa Cruz	407	408	407	409	411	410	411	407	410	405
Shasta	543	541	537	540	540	541	539	541	540	539
Sierra	45	46	45	46	45	45	45	45	46	46
Siskiyou	184	185	185	183	183	182	183	183	183	181
Solano	326	326	328	321	324	323	322	323	324	322
Sonoma	345	339	339	340	342	341	340	341	340	336
Stanislaus	101	100	99	99	99	99	99	98	98	98
Sutter	53	52	53	54	53	52	53	53	52	52
Tehama	191	191	191	191	192	191	190	192	192	192
Trinity	84	84	84	84	84	84	84	84	84	84
Tulare	574	570	571	571	571	569	570	570	569	571
Tuolumne	296	295	295	294	294	292	293	294	294	293
Ventura	227	225	225	226	225	225	226	225	225	225
Yolo	190	187	188	191	188	188	188	188	185	184
Yuba	81	82	82	81	81	81	81	81	81	81
Totals	29,535	29,414	29,389	29,424	29,383	29,370	29,366	29,323	29,312	29,174

VOTE OF CALIFORNIA FOR PRESIDENTIAL ELECTORS—Continued.

General Election—November 8, 1904.

Counties.	PROHIBITION TICKET.									
	Chas. T. Clark	Chas. J. Hall	William O. Clark	Joel G. Wright	Albert H. Southwick	Adam C. Bane	John A. B. Wilson	Joel H. Smith	Joseph E. McComas	William T. Eddy
Alameda	353	338	340	338	338	351	338	336	337	336
Alpine										
Amador	27	28	29	27	27	27	27	27	27	27
Butte	111	111	112	112	111	112	111	112	111	111
Calaveras	15	16	15	14	14	14	14	14	17	14
Colusa	15	15	15	15	15	15	15	15	15	15
Contra Costa	48	49	49	48	49	49	49	48	48	49
Del Norte	14	14	14	14	14	14	14	14	14	14
El Dorado	20	19	21	19	19	20	19	19	19	20
Fresno	330	339	332	329	331	330	330	334	331	330
Glenn	15	14	15	14	14	14	14	14	14	13
Humboldt	97	96	97	96	96	98	97	93	95	96
Inyo	44	43	43	44	44	43	42	43	43	43
Kern	52	53	54	53	54	53	53	53	53	54
Kings	66	66	66	66	66	66	65	66	66	65
Lake	53	53	53	53	53	53	53	53	51	51
Lassen	5	5	5	5	5	5	5	5	5	5
Los Angeles	2,299	2,297	2,298	2,297	2,298	2,298	2,297	2,299	2,318	2,305
Madera	26	26	26	26	27	26	26	26	26	26
Marin	12	12	13	12	12	12	12	12	12	12
Mariposa	7	8	7	7	7	7	7	7	7	7
Mendocino	90	89	88	90	89	90	90	90	90	91
Merced	38	35	36	37	36	37	37	36	36	36
Modoc	16	16	16	16	16	16	16	16	16	16
Mono	5	5	5	5	5	5	5	5	5	5
Monterey	111	111	112	111	111	111	112	111	111	111
Napa	94	93	94	93	93	93	92	93	92	93
Nevada	74	73	74	74	73	74	79	73	74	74
Orange	276	276	276	275	276	275	275	275	275	276
Placer	48	48	48	48	48	50	49	48	48	49
Plumas	6	6	6	6	6	6	6	6	5	5
Riverside	194	194	194	194	194	194	195	194	199	198
Sacramento	110	110	110	109	110	109	108	111	110	110
San Benito	62	62	61	62	61	61	62	60	61	61
San Bernardino	417	417	418	418	418	421	420	420	419	417
San Diego	152	153	151	151	150	150	150	150	152	148
San Francisco	334	333	330	336	331	350	338	331	334	329
San Joaquin	118	116	117	117	115	116	117	120	116	117
San Luis Obispo	132	132	130	130	132	132	131	130	130	140
San Mateo	14	12	12	12	12	13	14	12	13	12
Santa Barbara	77	78	77	75	78	76	78	77	77	73
Santa Clara	400	401	402	402	400	403	404	401	399	402
Santa Cruz	191	178	178	177	177	177	178	177	17 6	177
Shasta	63	64	63	62	62	61	62	60	5 9	59
Sierra	4	3	3	3	3	3	3	3	3	2
Siskiyou	19	20	18	18	19	18	18	19	19	19
Solano	118	116	116	118	118	118	118	118	117	115
Sonoma	118	120	115	117	119	116	114	116	116	117
Stanislaus	95	95	95	95	95	95	95	95	95	95
Sutter	21	21	21	21	21	22	21	21	21	21
Tehama	46	46	47	46	46	46	47	46	46	45
Trinity	4	4	4	4	4	4	4	4	3	4
Tulare	131	132	130	130	130	130	130	130	130	130
Tuolumne	43	42	42	42	42	42	42	42	42	43
Ventura	62	62	62	61	62	61	61	61	61	61
Yolo	88	88	88	91	88	87	88	88	88	89
Yuba										
Totals	7,380	7,353	7,343	7,335	7,334	7,369	7,347	7,329	7,347	7,333

SCATTERING (Total, 333).—Thomas E. Watson, 1; A. Rogers, 1; William J. Bryan, 1; T. E. Watson, 1; W. H. Gilstrap, 16; I. N. Tuttle, 8; H. Norman, 26; Sidney Arnier, 26; J. B. Ferguson, 26; S. E. Waller, 1; L. C. Howatt, 7; Lars Johnson, 26; J. A. Anthony, 24; H. J. Shade, 25; E. B. Mercadier, 24; Geo. Anderson, 25; Judge Parker, 1; James H. Blanchard, 2; V. Taylor, 2; L. A. Gobel, 2; L. S. Atwood, 2; M. C. Winchester, 2; N. Mercum 2; W. Kelley, 2; S. Bristol, 2; J. W. Webb, 2; Richard Roe, 2; Elijah B. Lane, 1; Robert Bulla, 1; George F. Grover, 1; F. M. Tuttle, 18; L C. Haller, 18; J. T. Anthony, 1; T. N. Tuttle, 1; Henry G Otis, 1; Charles Wallard, 1; Geo. Arspries, 1; David Jones, 1; J. J. Brown, 1; J. C. Hurley, 3; scattering, 25.

VOTE FOR ASSOCIATE JUSTICE OF SUPREME COURT (Unexpired Term).

General Election—November 8, 1904.

Counties.	William C. Lorigan, Republican	M. T. Dooling, Democrat	Herman G. Walker, Socialist	James H. Blanchard, Prohibition	Scattering
Alameda	18,257	4,636	3,065	374	
Alpine	72	9			
Amador	1,150	968	97	24	
Butte	2,697	1,619	237	104	
Calaveras	1,508	863	192	13	
Colusa	814	936	52	17	
Contra Costa	2,712	1,285	344	47	1
Del Norte	398	196	80	10	
El Dorado	1,180	912	147	16	
Fresno	4,684	2,926	698	329	
Glenn	685	689	17	13	
Humboldt	4,677	1,371	397	93	
Inyo	439	256	69	36	
Kern	2,248	1,775	344	44	2
Kings	1,092	621	108	55	
Lake	607	630	90	43	
Lassen	540	323	31	5	
Los Angeles	31,278	10,456	3,787	2,681	3
Madera	742	654	73	25	1
Marin	2,105	809	101	10	
Mariposa	435	498	102	2	
Mendocino	2,649	1,549	176	64	
Merced	872	946	82	33	
Modoc	526	449	15	17	
Mono	236	84	46	4	
Monterey	2,271	1,607	127	102	
Napa	2,197	1,234	140	83	
Nevada	1,959	1,382	253	63	
Orange	2,598	1,087	463	277	
Placer	1,937	1,109	121	51	
Plumas	688	355	19	5	
Riverside	2,571	708	540	197	
Sacramento	6,463	2,599	936	109	
San Benito	259	1,318	21	29	
San Bernardino	3,720	1,696	748	426	
San Diego	4,060	1,545	1,316	157	1
San Francisco	35,090	18,293	5,175	422	1
San Joaquin	4,317	2,413	285	95	2
San Luis Obispo	1,944	1,220	261	111	
San Mateo	1,951	956	76	14	
Santa Barbara	2,510	1,217	320	73	
Santa Clara	8,588	2,784	574	431	
Santa Cruz	2,204	1,596	292	142	
Shasta	1,841	993	466	54	
Sierra	744	395	41	2	
Siskiyou	2,030	1,274	163	12	1
Solano	3,129	1,631	307	109	
Sonoma	4,963	3,004	281	105	
Stanislaus	1,369	1,157	79	86	
Sutter	822	524	44	18	
Tehama	1,193	735	176	47	
Trinity	462	320	70	3	
Tulare	2,099	1,729	489	110	
Tuolumne	1,219	1,039	247	37	2
Ventura	1,910	896	212	65	
Yolo	1,678	1,342	175	85	
Yuba	1,160	681	65	6	
Totals	192,549	94,299	24,832	7,585	14

VOTE FOR MEMBERS OF HOUSE OF REPRESENTATIVES.

General Election—November 8, 1904.

First District.

Counties.	James N. Gillett, Republican.	A. Carminetti, Democrat.	A. S. Gaylord, Socialist.	Jarrot L. Rollins, Prohibition.
Alpine	73	9	.....	.....
Amador	863	1,409	57	19
Del Norte	383	229	77	9
Calaveras	1,287	1,254	131	10
Siskiyou	1,967	1,365	142	14
Modoc	537	442	14	13
Humboldt	4,601	1,663	351	75
Trinity	466	334	61	3
Shasta	1,782	1,157	399	50
Lassen	544	316	31	4
Tehama	1,162	809	158	43
Plumas	667	387	18	4
Sierra	658	495	31	3
Nevada	1,947	1,568	196	52
Placer	1,821	1,270	95	70
El Dorado	1,096	1,063	123	16
Mono	229	99	36	3
Mariposa	414	560	80	6
Tuolumne	1,105	1,277	197	27
Totals	21,602	15,706	2,197	421

Scattering—Humboldt County, 2.

Second District.

Counties.	Duncan E. McKinlay, Republican.	Theodore A. Bell, Democrat.	J. H. Wilde, Socialist.	Eli P. La Cell, Prohibition.
Butte	2,460	2,035	178	75
Sutter	742	634	39	13
Yuba	992	911	45	.....
Mendocino	2,476	1,941	142	56
Glenn	630	884	9	7
Colusa	720	1,144	25	6
Sacramento	4,975	4,533	559	64
Yolo	1,463	1,617	128	62
Lake	536	790	59	24
Napa	1,625	2,122	60	45
Sonoma	4,249	4,030	202	79
Marin	2,005	999	85	7
Totals	22,873	21,640	1,531	431

Scattering—Sutter County, 1.

Third District.

Counties.	Joseph R. Knowland, Republican.	Henry C. McPike, Democrat.	M. Lesser, Socialist.	Bates Morris, Prohibition.
Full Term.				
Solano	3,214	1,544	301	110
Contra Costa	2,744	1,265	339	45
Alameda	18,679	4,401	2,977	316
Totals	24,637	7,210	3,617	471
Unexpired Term.				
Solano	3,239	1,556	.....	.....
Contra Costa	2,729	1,245	.....	.....
Alameda	18,596	4,322	.....	.....
Totals	24,564	7,123	.....	.....

Fourth District.

County.	Julius Kahn, Republican.	Edward J. Livernash, Democrat and Union Labor.	William Costley, Socialist.	Hubert R. Chapin, Prohibition.
San Francisco	20,012	12,812	2,267	135
Totals	20,012	12,812	2,267	135

Scattering, 1.

Fifth District.

Counties.	E. A. Hayes, Republican.	William J. Wynn, Democrat.	F. R. Whitney, Socialist.	George B. Pratt, Prohibition.	Charles J. Williams, Union Labor.
San Francisco	14,797	12,277	1,775	103	862
San Mateo	1,724	1,296	53	8	15
Santa Clara	7,180	4,452	435	334	39
Totals	23,701	18,025	2,263	445	916

VOTE FOR MEMBERS OF HOUSE OF REPRESENTATIVES—Continued.

General Election—November 8, 1904.

Sixth District.

Counties.	Jas. Carson Needham, Republican.	Wm. M. Conley, Democrat.	J. L. Cobb, Socialist.	Joel H. Smith, Prohibition.
Santa Cruz	2,530	1,333	270	125
Monterey	2,329	1,595	118	89
San Benito	894	649	24	33
Fresno	4,727	3,193	610	278
Kings	1,110	626	95	50
Madera	631	824	49	15
Merced	880	1,026	72	19
Stanislaus	1,452	1,188	59	55
San Joaquin	4,275	2,640	240	76
Totals	18,828	13,074	1,537	740

Seventh District.

County.	Jas. McLachlan, Republican.	W. O. Morton, Democrat.	F. I. Wheat, Socialist.	John Sobieski, Prohibition.
Los Angeles	31,091	11,259	3,594	2,467
Totals	31,091	11,259	3,594	2,467

Scattering, 3.

Eighth District.

Counties.	S. C. Smith, Republican.	William T. Lucas, Democrat.	N. A. Richardson, Socialist.	Benjamin J. Cloes, Prohibition.
San Luis Obispo	1,891	1,344	228	103
Santa Barbara	2,117	1,711	297	69
Ventura	1,931	905	204	61
Kern	2,277	1,887	295	28
Tulare	2,206	1,676	470	104
Inyo	439	258	71	33
San Bernardino	3,702	1,680	744	439
Orange	2,587	1,112	471	264
Riverside	2,579	710	547	184
San Diego	3,954	1,578	1,309	145
Totals	23,683	12,861	4,636	1,430

VOTE FOR CONSTITUTIONAL AMENDMENTS.

General Election—November 8, 1904.

Counties.	San Francisco Seawall Act.		S. C. A. No. 2. Establishing Courts of Appeal.		S. C. A. No. 4. Exempting Property of California Academy of Sciences from Taxation.	
	For.	Against.	Yes.	No.	Yes.	No.
Alameda	13,835	1,162	9,371	3,415	6,919	6,703
Alpine	22	7	18	2	22	6
Amador	634	127	386	280	322	393
Butte	1,444	461	1,205	599	678	1,188
Calaveras	1,078	192	539	271	537	400
Colusa	622	129	391	239	269	404
Contra Costa	1,819	192	1,378	435	1,190	711
Del Norte	152	47	128	56	111	93
El Dorado	603	289	513	384	375	588
Fresno	3,002	593	2,167	906	1,440	1,754
Glenn	428	104	314	200	172	355
Humboldt	2,158	612	1,493	983	1,021	1,606
Inyo	219	79	198	83	190	130
Kern	1,384	290	698	797	870	683
Kings	435	212	295	268	239	329
Lake	600	99	342	209	313	314
Lassen	202	126	186	145	174	191
Los Angeles	12,703	7,279	15,933	4,199	13,553	6,691
Madera	578	88	433	145	284	294
Marin	1,576	62	1,074	246	811	576
Mariposa	309	103	206	140	149	246
Mendocino	1,400	319	971	654	772	894
Merced	582	130	473	226	366	369
Modoc	245	142	150	154	171	172
Mono	88	26	87	25	104	30
Monterey	1,188	240	752	445	610	602
Napa	1,252	145	881	410	716	638
Nevada	1,179	268	896	352	835	599
Orange	1,007	1,154	1,127	902	1,053	1,064
Placer	1,017	245	932	312	751	593
Plumas	326	64	237	117	233	174
Riverside	1,111	690	1,296	448	1,202	630
Sacramento	2,704	713	2,219	778	1,507	1,456
San Benito	661	166	460	217	306	370
San Bernardino	1,725	942	1,856	653	1,623	992
San Diego	2,013	1,280	2,088	925	1,997	1,181
San Francisco	32,963	1,611	23,876	5,180	16,933	14,094
San Joaquin	2,319	521	1,785	958	1,548	1,316
San Luis Obispo	1,029	357	655	583	632	722
San Mateo	1,265	63	853	181	582	450
Santa Barbara	1,378	284	1,149	371	983	554
Santa Clara	3,427	1,354	2,241	1,872	1,788	2,212
Santa Cruz	2,006	232	1,182	567	924	905
Shasta	1,157	405	560	818	583	886
Sierra	271	95	253	121	237	168
Siskiyou	1,085	288	966	320	694	587
Solano	1,998	314	1,136	674	779	969
Sonoma	3,258	388	2,157	1,051	1,802	1,680
Stanislaus	751	238	569	381	439	567
Sutter	376	120	254	227	170	348
Tehama	631	237	425	321	300	502
Trinity	258	77	160	124	135	184
Tulare	1,701	534	993	687	900	988
Tuolumne	907	166	679	281	493	527
Ventura	970	331	966	266	809	383
Yolo	766	294	418	422	294	444
Yuba	599	149	336	252	297	370
Totals	119,416	26,835	93,306	36,277	73,207	62,275

VOTE FOR CONSTITUTIONAL AMENDMENTS—Continued.

General Election—November 8, 1904.

Counties.	S. C. A. No. 11. Exempting Shipping From Taxation.		S. C. A. No. 20. Relating to Sessions of Legislature, Etc.		A. C. A. No. 17. Exempting $100 of Personal Property From Taxation.		A. C. A. No. 26. Relative to Amending the Codes.	
	Yes.	No.	Yes.	No.	Yes.	No.	Yes.	No.
Alameda	5,800	7,478	5,899	6,643	6,737	4,982	5,970	5,915
Alpine	6	11	13	6	18	1	15	3
Amador	233	442	299	403	269	336	272	371
Butte	488	1,254	911	859	835	743	762	862
Calaveras	263	579	420	409	427	298	379	368
Colusa	222	417	371	287	321	275	258	317
Contra Costa	864	937	701	1,008	1,056	556	812	815
Del Norte	47	133	93	79	102	57	64	94
El Dorado	208	680	518	400	392	411	361	430
Fresno	811	2,142	1,584	1,326	1,851	976	1,593	1,234
Glenn	153	328	260	242	249	221	175	280
Humboldt	642	2,000	1,042	1,358	1,201	1,078	1,804	1,436
Inyo	57	230	153	130	164	97	161	108
Kern	425	1,007	778	1,352	843	491	676	698
Kings	156	410	238	312	258	291	179	325
Lake	156	421	384	246	335	217	187	341
Lassen	57	279	149	176	165	163	112	191
Los Angeles	5,597	14,007	8,558	10,624	12,415	5,437	8,966	9,141
Madera	168	365	298	227	331	159	245	258
Marin	910	538	558	661	709	456	601	542
Mariposa	69	297	217	162	180	153	138	194
Mendocino	444	1,108	1,003	715	834	590	587	815
Merced	206	483	370	313	365	268	256	349
Modoc	75	237	232	131	167	147	134	162
Mono	48	57	76	33	88	22	79	40
Monterey	324	853	475	668	604	508	416	655
Napa	481	828	602	673	702	475	602	570
Nevada	418	906	1,044	435	743	406	677	507
Orange	339	1,715	642	1,317	1,079	801	691	1,113
Placer	512	741	891	417	786	406	675	478
Plumas	91	261	195	158	190	132	140	181
Riverside	341	1,436	1,040	745	1,232	409	915	731
Sacramento	1,461	1,580	2,271	874	1,988	1,064	1,615	1,205
San Benito	141	499	255	397	219	347	240	355
San Bernardino	540	1,916	1,253	1,160	1,471	696	1,111	1,127
San Diego	1,202	1,799	1,509	1,508	1,909	806	1,457	1,163
San Francisco	16,561	14,169	14,952	13,602	17,902	9,019	14,418	12,278
San Joaquin	880	1,774	1,275	1,336	2,142	1,043	1,087	1,372
San Luis Obispo	311	963	568	689	646	546	521	655
San Mateo	470	490	445	463	476	339	483	355
Santa Barbara	470	989	585	850	819	476	683	650
Santa Clara	1,186	2,823	1,384	2,541	1,868	2,150	1,358	2,480
Santa Cruz	587	1,158	905	881	882	651	753	838
Shasta	321	1,064	655	771	688	633	474	806
Sierra	100	279	245	138	210	116	190	166
Siskiyou	385	812	733	490	670	415	553	530
Solano	632	1,145	703	1,030	992	795	616	1,014
Sonoma	1,163	2,081	1,365	1,832	1,655	1,280	1,448	1,514
Stanislaus	279	681	458	471	475	391	430	456
Sutter	151	371	187	323	239	249	220	258
Tehama	184	544	345	389	360	333	281	401
Trinity	56	235	168	122	151	131	119	151
Tulare	447	1,268	979	741	1,116	588	715	834
Tuolumne	236	702	491	422	507	371	380	482
Ventura	208	938	497	578	595	376	484	509
Yolo	223	551	316	521	371	494	257	509
Yuba	178	446	234	309	438	348	255	301
Totals	48,983	81,857	62,792	63,983	74,437	45,221	59,050	59,933

VOTE FOR SENATORS.

General Election—November 8, 1904.

First Senatorial District—	Del Norte.	Humboldt.	Trinity.	Tehama.	Totals.
Thomas H. Selvage (Rep.), Eureka	394	4,767	470	1,195	6,826
A. R. Thorp (Dem.), Eureka	214	1,408	311	727	2,660
W. L. Spicer (Soc.), Corning	11	359	69	178	617
Scattering	----	2	----	----	2

Third Senatorial District—	Plumas.	Sierra.	Nevada.	Placer.	Totals.
John B. Irish (Rep.), Downieville	614	664	1,622	1,732	4,632
Jo V. Snyder (Dem.), Nevada City	447	528	2,040	1,390	4,405
R. E. Montgomery (Soc.), Emigrant Gap	12	17	150	97	276
Scattering	4	----	----	6	10

Fifth Senatorial District—	Napa.	Solano.	Totals.
B. F. Rush (Rep.), Suisun	2,194	3,254	5,448
J. W. Reams (Dem.), Napa County	1,245	1,493	2,738
Conrad Rump (Soc.), Vallejo	119	314	433
Congdon A. Patrick (Pro.), Calistoga	81	93	174

Seventh Senatorial District—	Sacramento.
James A. McKee (Rep.), 2405 M street, Sacramento	5,919
P. C. Cohn (Dem.), Folsom	3,387
George S. Tappan (Soc.), 1701 E street, Sacramento	794

Ninth Senatorial District—	Contra Costa.	Marin.	Totals.
C. M. Belshaw (Rep.), Antioch	2 314	2,084	4,398
E. J. Randall (Dem.), Concord	1,932	895	2,827
John C. Kneust (Soc.), Point Richmond	251	91	342

Eleventh Senatorial District—	San Joaquin.
A. E. Muenter (Rep.), Stockton	4,046
Geo. E. Lawrence (Dem.), Lodi	2,993

Thirteenth Senatorial District—	Alameda.
John G. Mattos, Jr. (Rep.), Centerville	2,884

Fourteenth Senatorial District—(Unexpired Term)—	Alameda.
M. W. Simpson (Rep.), 1417 Benton street, Alameda	3,708
S. Miller (Soc.), 1527 Minturn street, Alameda	796

Fifteenth Senatorial District—	Alameda.
G. R. Lukens (Rep.), 1362 Jackson street, Oakland	6,586
Geo. E. Faw (Dem. and U. L.), 573 Albion street, Oakland	1,325
J. W. Denison (Soc.), 89 Laurel street, Oakland	839

Seventeenth Senatorial District—	San Francisco.
Frank A. Markey (Rep. and U. L.), 220 Shipley street	3,183
Joseph M. Plunkett (Dem.), 312 Clementina street	2,637
G. F. Styche (Soc.), 824 Mission street	748

Nineteenth Senatorial District—	San Francisco.
Richard J. Welch (Rep. and U. L.), 1033½ Shotwell street	4,455
Joseph Holle (Dem.), 2283 Bryant street	2,282
George Williams (Soc.), 1012 Minnesota street	443
Scattering	1

Twenty-first Senatorial District—	San Francisco.
Edward I. Wolfe (Rep.), 700 Broderick street	5,924
Dennis W. Berry (Dem. and U. L.), 336 Waller street	2,550
A. C. Haskins (Soc.), 1467 Sacramento street	424

VOTE FOR SENATORS—Continued.

General Election—November 8, 1904.

Twenty-third Senatorial District—	San Francisco.
George B. Keane (Rep. and U. L.), 925 Hyde street	4,522
Abner M. McMahon (Dem.), 9 Sumner street	2,131
Fred Ficken (Soc.), 631 Larkin street	613
Daniel H. Skillin (Taxpayers), 2 Willow avenue	334

Twenty-fourth Senatorial District—(Unexpired Term)—	San Francisco.
Philip J. Haskins (Rep.), 1307 Jackson street	4,680
John P. Byrne (Dem. and U, L.), 6 Turk street	2,147

Twenty-fifth Senatorial District—	San Francisco.
John H. Nelson (Rep.), 133 Pfeiffer street	4,080
Herbert H. Mann (Soc.), 1811 Mason street	407
Scattering	4

Twenty-seventh Senatorial District—	Santa Clara.
Eli Wright (Rep.), San José	3,606
W. H. B. Traintham (Dem.), Los Gatos	1,688
Robert Summers (Pro.)	274

Twenty-ninth Senatorial District—	Santa Cruz.	San Mateo.	Totals.
Samuel H. Rambo (Rep.), Boulder Creek	2,100	1,713	3,813
Edward White (Dem.), Watsonville	1,981	1,314	3,295
Scattering	2	----	2

Thirtieth Senatorial District—(Unexpired Term)—	San Bernardino.	Inyo.	Totals.
William T. Leeke (Rep.), Ontario	3,406	425	3,831
James H. Boyd (Dem.), San Bernardino	2,096	270	2,366
William Gurr (Soc.), Colton	680	70	750
J. S. Edwards (Pro.), Redlands	440	33	473

Thirty-first Senatorial District—	Monterey.	San Benito.	San Luis Obispo.	Totals.
Henry W. Lynch (Rep.), San Luis Obispo	2,280	856	2,112	5,248
Fred P. Feliz (Dem.), Salinas	1,695	690	1,304	3,689
W. L. Wood (Soc.), Arroyo Grande	116	29	188	333

Thirty-third Senatorial District—	Santa Barbara.	Ventura.	Totals.
C. B. Greenwell (Rep.), Santa Barbara	2,646	1,905	4,551
Arthur Gaspar Orena (Dem.), Santa Barbara	1,395	967	2,362
J. W. Starkweather (Soc.), Santa Maria	317	198	515
Scattering	1	1	2

Thirty-fifth Senatorial District—	Los Angeles.
Howard A. Broughton (Rep.), Pomona	5,293
Henry Clay Dillon (Dem.), Alamitos	2,498
Clarence H. Lee (Soc.), Pomona	603
Hazard K. Miller (Pro.), Glendora	862
Scattering	1

Thirty-seventh Senatorial District—	Los Angeles.
Henry E. Carter (Rep.), Los Angeles	5,051
Will D. Gould (Dem.), Los Angeles	2,030
A. J. Stevens (Soc.), Los Angeles	588

Thirty-ninth Senatorial District—	Orange.	Riverside.	Totals.
John M. Anderson (Rep.), Santa Ana	2,643	2,607	5,250
I. D. Mills (Dem.), Santa Ana	1,196	736	1,932
J. A. Mallory (Soc.), Riverside	446	549	995
Scattering	----	1	1

VOTE FOR MEMBERS OF THE ASSEMBLY.

General Election—November 8, 1904.

First Assembly District—	Del Norte.	Siskiyou.	Trinity.	Totals.
James L. Coyle (Rep.), Hornbrook	391	2,014	472	2,877
I. R. Wells (Dem.), Dunsmuir	152	1,408	309	1,869

Second Assembly District—	Humboldt.
George T. Rolley (Rep.), Eureka	2,599
John F. Quinn (Dem.), Eureka	1,230
Thomas M. Hitchings (Ind.), Eureka	90
Scattering	4

Third Assembly District—	Humboldt.
Lewis P. Branstetter (Rep.), Ferndale	1,436
M. C. Decarli (Dem.), Ferndale	1,043
Smith P. Corning (Ind.), Rio Dell	26
Scattering	1

Fourth Assembly District—	Modoc.	Lassen.	Shasta.	Totals.
J. H. Creighton (Rep.), Redding	445	486	1,860	2,791
Peter Peterson (Dem.), Fort Bidwell	550	382	1,112	2,044
J. C. Elder (Soc.), Cottonwood	18	28	389	435
Scattering	13	2	-----	15

Fifth Assembly District—	Tehama.	Plumas.	Sierra.	Totals.
H. S. Gans (Rep.), Red Bluff	1,270	661	718	2,649
J. L. Freeman (Soc.), Tehama	202	19	40	261
Scattering	2	----	----	2

Sixth Assembly District—	Mendocino.
W. D. L. Held (Rep.), Ukiah	1,917
F. W. Weger (Dem.), Ukiah	1,661
A. J. Bledsoe (Ind.),	996

Seventh Assembly District	Butte.
Dr. W. F. Gates (Rep.), Oroville	2,847
J. N. Armstrong (Dem.), Honcut	1,612
J. F. McConnell (Soc.), Chico Vecino	63
Scattering	2

Eighth Assembly District—	Yuba.	Sutter.	Totals.
E. T. Manwell (Rep.), Wheatland	1,109	628	1,737
Cline Bull (Dem.), Marysville	785	736	1,521
C. A. Jameson (Soc.), Sutter	50	40	90
J. F. Vineyard (Pro.), Yuba City	7	13	20
Scattering	----	4	4

Ninth Assembly District—	Nevada.
Edward F. Whiting (Rep.), Grass Valley	2,017
H. L. Sweeney (Dem.), Nevada City	1,497
John C. Williams (Soc.), Grass Valley	244

Tenth Assembly District—	Placer.	El Dorado.	Totals.
Frank A. Duryea (Rep.), Lincoln	1,844	1,175	3,019
John A. Livingston (Dem.), Lincoln	1,261	952	2,213
J. C. Waybright (Soc.), Pleasant Valley	76	32	108
James C. Manning (Pro.), Auburn	40	----	40

Eleventh Assembly District—	Amador.	Calaveras.	Alpine.	Mono.	Totals.
C. H. McKenna (Rep.), Ione	1,208	1,517	72	234	3,031
H. A. Messenger (Dem.), Campo Seco	947	942	8	87	1,984

Twelfth Assembly District—	Glenn.	Colusa.	Lake.	Totals.
Ernest Weyand (Rep.), Colusa	665	1,085	607	2,357
Ben F. Geis (Dem.), Willows	820	757	666	2,243
H. P. Stipp (Pro.), Lakeport	8	18	46	72
Scattering	----	4	----	4

VOTE FOR MEMBERS OF THE ASSEMBLY—Continued.

General Election—November 8, 1904.

Thirteenth Assembly District—	Sonoma.
F. A. Cromwell (Rep.), Petaluma	2,679
Charles H. Gallagher (Dem.), Sebastopol	1,532

Fourteenth Assembly District—	Sonoma.
H. L. Tripp (Rep.), Santa Rosa	2,097
Charles O. Dunbar (Dem.), Santa Rosa	1,976

Fifteenth Assembly District—	Napa.
P. S. King (Rep.), Napa	2,251
Joseph Walsh (Dem.), Napa County	1,298
Lambert L. Page (Soc.) Coombsville	105
Charles Hugo Farman (Pro.), Napa	85

Sixteenth Assembly District—	Yolo.
B. B. Tuttle (Rep.), Davisville	1,532
N. A. Hawkins (Dem.), Woodland	1,550

Seventeenth Assembly District—	Sacramento.
Charles O. Busick (Rep.), 2600 J street, Sacramento	2,059
C. F. Seay (Dem.), Sixth street, Sacramento	562
A. W. Youngman (Soc.), 1108 C street, Sacramento	364

Eighteenth Assembly District—	Sacramento.
Frank J. O'Brien (Rep.), 1529 Eighth street, Sacramento	2,601
Frederick Harris (Dem.), 930 K street, Sacramento	1,043
J. P. Hynes (Soc.), 830 L street, Sacramento	306

Nineteenth Assembly District—	Sacramento.
Edward J. Lynch (Rep.) Walsh's Station	2,063
Joseph G. Stevens (Dem.), Oak Park	886
Thomas K. Chambers (Soc.), Walnut Grove	162

Twentieth Assembly District—	Solano.
Frank R. Devlin (Rep.), Vallejo	3,403
A. J. McPike (Dem.), Vallejo	1,360
M. C. Chase (Soc.), Rio Vista	306

Twenty-first Assembly District—	Marin.
S. H. Olmsted (Rep.), San Rafael	2,027
A. F. Irwin (Dem.), San Rafael	877
Tobias Hock (Soc.), San Rafael	126

Twenty-second Assembly District—	Contra Costa.
Harry Ells (Rep.), Stege	2,704
John Ogden (Soc.), Point Richmond	519
Scattering	2

Twenty-third Assembly District—	San Joaquin.
R. L. Beardslee (Rep.), Stockton	2,333
A. L. Cowell (Dem.), Stockton	1,255

Twenty-fourth Assembly District—	San Joaquin.
J. W. Moore (Rep.), Undine	2,159
Frank J. Corcoran (Dem.), Waterloo	1,310

Twenty-fifth Assembly District—	Stanislaus.	Merced.	Madera.	Totals.
S. S. Burge (Rep.), Merced	1,224	912	714	2,850
Fred W. Yokum (Dem.), Merced	1,233	937	670	2,840
Richard Kirk (Soc.), Modesto	73	84	60	217
C. N. Whitmore (Pro.), Ceres	171	33	30	234

VOTE FOR MEMBERS OF THE ASSEMBLY—Continued.

General Election—November 8, 1904.

Twenty-sixth Assembly District—	Tuolumne.	Mariposa.	Totals.
Fred Fette, Jr. (Rep.), Tuolumne	1,154	440	1,594
C. V. Jones (Dem.), Sonora	1,258	517	1,775
W. B. White (Soc.), Sonora	187	82	269
Scattering	----	1	1

Twenty-seventh Assembly District—	Tulare.	Inyo.	Totals.
J. W. Davis (Rep.), Porterville	1,935	421	2,356
Aubrey M. Lumley (Dem.), Porterville	2,093	280	2,373
Robert T. Whitaker (Soc.), Dinuba	420	65	485

Twenty-eighth Assembly District—	San Francisco.
Wm. Jas. Mindham (Rep. and U. L.), 278 Tehama street	1,428
S. B. Nolan (Dem.), 71 Fourth street	869
C. E. Hallenquist (Soc.), 560 Howard street	317
Charles R. Franklin (Taxpayers), 525 Folsom street	302

Twenty-ninth Assembly District—	San Francisco.
John A. Cullen (Rep. and U. L.), 7 Ritch street	1,946
Patrick Moriarity (Dem.), 770 Harrison street	1,010
J. J. McKelvey (Soc.), Natoma street	439

Thirtieth Assembly District—	San Francisco.
Francis McNamara (Rep.), 53 Rausch street	1,626
Edward J. Twomey (Dem.), 42 Chesley street	938
Richard Corbett (Soc.), 1203 Folsom street	351
Timothy Ryan (Union Labor), 16½ Sherman street	587
Thomas R. Mann (Taxpayers), 28 Eighth street	68

Thirty-first Assembly District—	San Francisco.
Jeremiah Lucey (Rep.), 513 Brannan street	1,737
Timothy J. Kenney (Dem.), 530 Third street	880
Hugo Lotzin (Soc.), 616 Twentieth street	426
Chas. A. Siskron (Union Labor), 19B Kesling street	403

Thirty-second Assembly District—	San Francisco.
Patrick J. Boyle (Rep.), 915A Illinois street	1,700
George L. Flanagan (Dem.), 3170 Twenty-third street	764
William Schlothan (Soc.), 731 Shotwell street	267
John J. Hennessey (Union Labor), 1828 Twelfth street	869

Thirty-third Assembly District—	San Francisco.
Fred J. Meincke (Rep.), 4298 Mission street	1,368
Mathew J. Kerrigan (Dem. and U. L.), 36 Chenery street	1,040
Fred E. Deane (Soc.), 1909 Guerrero street	278
Wm. H. Sherrett (Taxpayers), 82 Chenery street	37

Thirty-fourth Assembly District—	San Francisco.
Fred V. Severance (Rep.), 221 Clipper street	2,003
Joseph B. McCloskey (Dem. and U. L.), 4150 Seventeenth street	1,296
Soloman Orloff (Soc.), 1504 Church street	242
Clarence E. Ayer (Ind.)	122
Scattering	1

Thirty-fifth Assembly District—	San Francisco.
Edward F. Treadwell (Rep.), 1004 Dolores street	1,970
Joseph A. Clifford (Dem. and U. L.), 3327 Seventeenth street	1,351
Andrew Schoenitzer (Soc.), Twenty-sixth and Bartlett streets	179
Scattering	1

Thirty-sixth Assembly District—	San Francisco.
Eugene E. Pfaeffle (Rep.), 3 Guerrero street	1,928
Chas. Fleming (Dem.), 3127 Sixteenth street	1,174
A. W. Castner (Soc.), 102B West Mission street	319
Edward J. Deaver (Union Labor), 13 Rondel place	265

VOTE FOR MEMBERS OF THE ASSEMBLY—Continued.

General Election—November 8, 1904.

Thirty-seventh Assembly District—	San Francisco.
Fred C. Jones (Rep.), 214 Steiner street	2,886
Jeremiah H. Dillon (Dem. and U. L.), 215 Fillmore street	1,466
George F. Arthur (Soc.), 251 Waller street	206

Thirty-eighth Assembly District—	San Francisco.
Samuel H. Beckett (Rep.), 1834 Golden Gate avenue	2,352
Charles M. Etique (Soc.), 1860 Ellis street	229
A. Froomberg (Taxpayers), 1519 O'Farrell street	430
Scattering	2

Thirty-ninth Assembly District—	San Francisco.
Thomas E. Atkinson (Rep. and U. L.), 1029 Shrader street	1,441
Edward A. Kenney (Dem.), 522 Twenty-sixth street	718
Chris D. Mues (Soc.), 3124 Fulton street	163
Edwin T. McMurray (Ind.)	1,121

Fortieth Assembly District—	San Francisco.
Gus Hartmann (Rep.), 1345 Gough street	2,082
David S. Hirshberg (Dem.), 2313 California street	1,037
Oliver Everett (Soc.), 1942 Webster street	135

Forty-first Assembly District—	San Francisco.
Nathan C. Coghlan (Rep.), 2861 Octavia street	2,013
Peter Crowley (Dem. and U. L.), 3120 Laguna street	840
E. V. Fleury (Soc.), 2912 Fillmore street	99

Forty-second Assembly District—	San Francisco.
George A. McGowan (Rep.), 492 Eddy street	2,141
Walter C. Farnham (Dem.), 305 Larkin street	900
Albert M. Harrel (Soc.), 531 Larkin street	250
Edward J. Kirwan (Union Labor), 38 Austin street	372
George William Lewis (Taxpayers), 100 Olive avenue	316

Forty-third Assembly District—	San Francisco.
Marc Anthony (Rep.), 123 Eddy street	2,282
Thomas E. Hayden (Dem.), 824 Post street	848
John Messer (Soc.), 1087 Broadway	172
J. W. Spencer (Union Labor), 1112 Pacific street	156
Scattering	1

Forty-fourth Assembly District—	San Francisco.
Mel. Vogel (Rep.), 919 Powell street	2,234
Charles Edelman (Dem.), 68 Ellis street	953
William Henry Gladding (Soc.), 526 Kearny street	234

Forty-fifth Assembly District—	San Francisco.
Louis Strohl (Rep.), 620 Green street	1,625
Joseph Silva (Dem.), 716A Union street	1,052
George Nesbit (Soc)., 722 Vallejo street	144

Forty-sixth Assembly District—	Alameda.
E. K. Strobridge (Rep.), Hayward	2,614
Joseph S. Joseph (Dem.), San Leandro	1,322

Forty-seventh Assembly District—	Alameda.
J. Clem Bates (Rep.), 2017 Railroad avenue, Alameda	2,272
Frank N. Dodd (Dem.), Alameda	337
J. W. Powell (Soc.), 2153 Central avenue, Alameda	382

Forty-eighth Assembly District—	Alameda.
Philip M. Walsh (Rep.), Oakland	1,923
Challes L. French (Dem.), Oakland	428
J. B. Osborne (Soc.), 405 Eighth street, Oakland	401
William S. O'Brien (Union Labor), 605 Sixth street, Oakland	481

VOTE FOR MEMBERS OF THE ASSEMBLY—Continued.

General Election—November 8, 1904.

Forty-ninth Assembly District—	Alameda.
John J. Burke (Rep.), 822 Magnolia street, Oakland	2,281
F. M. Shay (Dem. and U. L.), 1115 Poplar street, Oakland	531
A. Cedergren (Soc.), 1625 Fifteenth street, Oakland	428
Edward Coughlin (Ind.), 214 Hanna street, Oakland	419
Fiftieth Assembly District—	Alameda.
John A. Bliss (Rep. and U. L.), Oakland	3,164
J. H. Eustice (Soc.), 949 Thirty-sixth street, Oakland	453
Fifty-first Assembly District—	Alameda.
R. H. E. Espey (Rep.), 1303 Seventh avenue, Oakland	2,404
A. R. Slaughter (Dem. and U. L.), Fruitvale	777
H. A. Kletzker (Soc.), 317 East Ninth street, Oakland	503
Fifty-second Assembly District—	Alameda.
William H. Waste (Rep.), 2222 Durant avenue, Berkeley	3,304
William A. Powell (Dem. and U. L.), 2203 Atherton street, Berkeley	758
O. H. Philbrick (Soc.), Ayala street, Oakland	521
Fifty-third Assembly District—	San Mateo.
R. H. Jury (Rep.), San Mateo	2,038
James M. Callan (Dem.), Colma	955
Scattering	2
Fifty-fourth Assembly District—	Santa Cruz.
George C. Cleveland (Rep.), Watsonville	2,177
James B. Holohan (Dem.), Watsonville	1,776
P. Paul Hartman	227
Scattering	1
Fifty-fifth Assembly District—	Santa Clara.
Paul Arnerich (Rep.), Frohm	2,407
J. W. Trousdale (Dem.), East San José	1,221
William E. Gordon (Pro.), Morgan Hill	162
Fifty-sixth Assembly District—	Santa Clara.
Ward Jarvis (Rep.), Santa Clara	2,519
George W. Waldorf (Dem.), San José	1,121
Jesse D. Kuykendall (Pro.), San José	337
Fifty-seventh Assembly District—	Santa Clara.
Fayette Mitcheltree (Rep.), Palo Alto	2,530
Harry E. Milnes (Pro.), Palo Alto	735
Fifty-eighth Assembly District—	San Benito.
James Slaven (Rep.), San Juan	804
Geo. H. Moore (Dem.), San Juan	800
Fifty-ninth Assembly District—	Monterey.
J. B. R. Cooper (Rep.), Monterey	2,427
C. H. Widemann (Dem.), Gonzales	1,551
Sixtieth Assembly District—	Fresno.
W. F. Chandler (Rep.), Fowler	2,173
George B. Graham (Dem.), Fresno	1,380
W. A. Cowan (Soc.), Fresno Colony	310
J. C. Goodrich (Pro.), Selma	175
Scattering	2
Sixty-first Assembly District—	Fresno.
A. M. Drew (Rep.), Fresno	2,315
Henry Brickley (Dem.), Fresno	1,909
Wm. I. Tibbs (Soc.), Walnut Precinct	321
H. C. Shelton (Pro.), Fresno	129
Sixty-second Assembly District—	Kings.
J. H. Fox (Rep.), Lemoore	884
John F. Pryor (Dem.), Hanford	926

VOTE FOR MEMBERS OF THE ASSEMBLY—Continued.

General Election—November 8, 1904.

Sixty-third Assembly District—	San Luis Obispo.
Warren M. John (Rep.), San Luis Obispo	2,124
Elmer S. Rigdon (Dem.), Cambria	1,409
Scattering	2

Sixty-fourth Assembly District—	Santa Barbara.
E. M. Pyle (Rep.), Santa Barbara	2,280
Dr. H. C. Dimock (Dem.)	1,675
Scattering	14

Sixty-fifth Assembly District —	Ventura.
David T. Perkins (Rep.), Hueneme	2,031
W. M. Moultrie (Dem.), Santa Paula	823
Frank Inglis (Soc.), Oxnard	202
Scattering	2

Sixty-sixth Assembly District—	Kern.
Jesse R. Dorsey (Rep.), Bakersfield	2,256
Ben L. Brundage (Dem.), Bakersfield	2,160

Sixty-seventh Assembly District—	Los Angeles.
John A. Goodrich (Rep.), Pasadena	2,989
T. H. Webster (Dem.), Pasadena	629
G. C. Sherwin (Soc.), Pasadena	406
Fletcher Pomeroy (Pro.), Burbank	381

Sixty-eighth Assembly District—	Los Angeles.
W. A. Johnstone (Rep.), San Dimas	2,627
Albert E. Cronemoett (Dem.), Monrovia	1,273
E. E. Duncanson (Soc.), Pomona	218
Cyrus J. Cook (Pro.), Whittier	482
Scattering	1

Sixty-ninth Assembly District—	Los Angeles
Newton W. Thompson (Rep.), Alhambra	4,124
A. D. Johnson (Dem.), Los Angeles	1,426
C. A. S. Higley (Soc.), Long Beach	576
Mark G. McCaslin (Pro.), Long Beach	493

Seventieth Assembly District—	Los Angeles.
William H. Wickersham (Rep.), San Pedro	4,433
William J. Stoermer (Dem.), Santa Monica	1,875
J. K. Mills (Soc.), Hermosa Beach	494
Frank G. H. Stevens (Pro.), Santa Monica	355

Seventy-first Assembly District—	Los Angeles.
Philip A. Stanton (Rep.), 420 West Thirty-first street, Los Angeles	3,166
Ira B. Wood (Dem.), Los Angeles	1,159
O. Sassaman (Soc.), Los Angeles	375
Scattering	3

Seventy-second Assembly District—	Los Angeles
H. S. G. McCartney (Rep.), Los Angeles	2,852
Frank S. Byington (Dem.), Los Angeles	944
McClure H. Parker (Soc.), Los Angeles	277
John M. Schaefle (Pro.), Los Angeles	262

Seventy-third Assembly District—	Los Angeles.
J. P. Transue (Rep.), 1233 Trenton street, Los Angeles	2,891
Richmond Plant (Dem.), Los Angeles	1,109
A. R. Miller (Soc.), Los Angeles	396

Seventy-fourth Assembly District—	Los Angeles.
Frederick W. Houser (Rep.), Los Angeles	3,847
Milton Carlson (Dem.), Los Angeles	1,690
James A. Williams (Soc.), Soldiers' Home	561
Moses L. Wicks (Pro.), Los Angeles	250
Scattering	1

VOTE FOR MEMBERS OF THE ASSEMBLY—Continued.

General Election—November 8, 1904.

	Los Angeles.
Seventy-fifth Assembly District—	
J. H. Krimminger (Rep.), Los Angeles	3,473
J. L. Mansfield (Dem.), Los Angeles	1,261
C. C. Reynolds (Soc.), Los Angeles	443
Seventy-sixth Assembly District—	San Bernardino.
Frank C. Prescott (Rep.), Redlands	3,462
Charles A. Rouse (Dem)	2,044
William J. Gebbie (Soc.), San Bernardino	684
S. H. Barrett (Pro.)	424
Seventy-seventh Assembly District—	Orange.
E. R. Amerige (Rep.), Fullerton	2,479
J. A. Hankey (Dem.), Santa Ana	1,409
A. E. Hawley (Soc.), Santa Ana	425
Seventy-eighth Assembly District—	Riverside.
Miguel Estudillo (Rep.), Riverside	2,588
T. W. Hudson (Dem.), Hemet	730
L. H. Edmiston (Soc.), Riverside	570
Scattering	1
Seventy-ninth Assembly District—	San Diego.
F. W. Barnes (Rep.), Pacific Beach	2,093
Edwin A. Wells (Dem.), San Diego	1,031
August Storme (Soc.), San Diego	674
Scattering	1
Eightieth Assembly District—	San Diego.
Percy A. Johnson (Rep.), Fallbrook	1,756
George H. P. Shaw (Dem.), National City	945
Frank A. Marek (Soc.), Imperial	570

VOTE FOR JUDGES OF THE SUPERIOR COURTS.

General Election—November 8, 1904.

El Dorado County.

One to be elected.

Unexpired Term.

N. D. Arnot (Rep.)	1,465
William F. Bray (Dem.)	774

Glenn County.

One to be elected.

William M. Finch (Rep.)	875
Oval Pirkey (Ind.)	623

Kern County.

One to be elected.

Paul W. Bennett (Rep.)	2,355
A. B. Bigler (Dem.)	2,096

Lake County.

One to be elected.

Unexpired Term.

Morton S. Sayre (Rep.)	739
C. M. Crawford (Dem.)	654

San Francisco County.

Four to be elected.

Frank H. Kerrigan (Rep.)	37,411
James Troutt (Rep.)	31,278
James L. Gallagher (Rep. & U. L.)	25,217
Daniel W. Burchard (Rep. & U. L.)	23,160
James M. Seawell (Dem.)	32,820
William E. White (Dem.)	16,004
Frank J. Murasky (Dem. & U. L.)	38,845
Charles T. Conlan (Dem. & U. L.)	27,822
Robert Lutge (Soc.)	4,280
Charles B. Keler (Soc.)	4,355
J. C. Wesley (Soc.)	4,134
Louis Giller (Soc.)	4,119
Scattering	2

Santa Clara County.

Two to be elected.

J. R. Welch (Rep.)	7,143
Nicholas Bowden (Dem.)	4,644

Unexpired Term.

A. L. Rhodes (Rep.)	7,339
David M. Burnett (Dem.)	4,345

Tulare County.

One to be elected.

J. A. Allen (Rep.)	2,131
W. B. Wallace (Dem.)	2,176
John H. Redstone (Soc.)	286

VOTE FOR GOVERNOR.

General Election—November 6, 1906.

Counties.	James N. Gillett (Republican).	Theodore A. Bell (Democrat).	Austin Lewis (Socialist).	Jas. H. Blanchard (Prohibition).	W. H. Langdon (Ind. League).	Theodore A. Bell (Union Labor).	Scattering.
Alameda	11,029	6,561	1,922	561	7,735	------	------
Alpine	52	14	------	------	2	------	------
Amador	889	1,181	22	15	211	------	------
Butte	2,057	2,753	246	80	289	------	1
Calaveras	1,159	922	97	12	402	------	3
Colusa	375	1,303	46	18	64	------	------
Contra Costa	2,158	1,693	286	35	1,001	------	2
Del Norte	383	302	48	6	37	------	------
El Dorado	831	1,245	103	19	99	------	------
Fresno	4,082	4,642	441	281	376	------	2
Glenn	375	992	8	13	59	------	------
Humboldt	3,633	2,420	242	64	94	------	------
Inyo	284	190	39	26	387	------	------
Kern	1,484	1,878	368	35	502	------	------
Kings	1,056	967	86	49	94	------	------
Lake	492	743	65	21	121	------	------
Lassen	391	484	26	3	52	------	------
Los Angeles	20,936	12,937	3,047	2,452	8,360	------	5
Madera	626	781	60	25	155	------	------
Marin	1,760	1,247	84	16	705	------	------
Mariposa	322	454	33	11	179	------	------
Mendocino	2,114	2,028	185	38	307	------	1
Merced	792	1,116	79	34	261	------	------
Modoc	486	658	10	9	22	------	3
Mono	193	169	17	------	26	------	------
Monterey	1,755	1,560	97	161	768	------	------
Napa	1,303	2,480	77	63	140	------	1
Nevada	1,239	1,983	104	50	255	------	------
Orange	2,566	1,629	318	359	544	------	------
Placer	1,255	1,729	50	68	125	------	2
Plumas	473	493	17	9	73	------	1
Riverside	2,093	1,156	377	273	393	------	2
Sacramento	3,345	7,074	328	59	147	------	1
San Benito	582	635	33	50	200	------	------
San Bernardino	3,165	2,080	420	379	936	------	------
San Diego	3,621	2,469	974	174	504	55	3
San Francisco	12,903	11,650	2,103	156	10,523	------	------
San Joaquin	3,160	3,474	204	116	512	------	------
San Luis Obispo	1,574	1,683	251	101	392	------	2
San Mateo	1,690	863	91	18	679	------	1
Santa Barbara	1,794	1,323	214	69	920	------	4
Santa Clara	5,714	3,805	490	437	1,978	------	4
Santa Cruz	1,696	1,760	261	209	635	------	2
Shasta	1,425	1,468	372	76	308	------	------
Sierra	459	592	38	2	58	------	------
Siskiyou	1,406	1,718	108	16	216	------	------
Solano	2,061	2,918	213	66	369	------	------
Sonoma	3,687	4,346	200	112	632	------	------
Stanislaus	1,197	1,350	62	197	253	------	1
Sutter	679	807	35	15	40	------	1
Tehama	877	1,281	163	42	117	------	------
Trinity	517	402	77	2	100	------	------
Tulare	1,513	2,654	377	99	325	------	1
Tuolumne	732	780	104	43	616	------	1
Ventura	1,449	875	152	49	549	------	------
Yolo	1,305	1,782	109	53	59	------	------
Yuba	693	1,091	57	9	102	------	------
		117,590 *55					
Totals	125,887	117,645	16,036	7,355	45,008	55	44

* Union Labor vote for Theodore A. Bell in San Diego County.

NOTE.—Where the Union Labor party or the Independence League indorsed the nominees of the Republican or the Democratic party, the returns were sent to the Secretary of State's office by the County Clerks giving the vote under the head of the Republican or the Democratic party, as the case might be, except in the case of San Diego County.

VOTE FOR LIEUTENANT-GOVERNOR.

General Election—November 6, 1906.

Counties.	Warren R. Porter (Republican)	Thomas O. Toland (Democrat)	Frank I. Wheat (Socialist)	C. N. Whitmore (Prohibition)	James H. Blagge (Ind. League)	Thomas O. Toland (Union Labor)	Scattering
Alameda	12,436	6,086	2,011	514	5,564		
Alpine	52	14			2		
Amador	962	1,071	22	15	158		
Butte	2,311	2,370	247	80	193		
Calaveras	1,207	890	95	13	297		1
Colusa	417	1,141	49	17	48		
Contra Costa	2,337	1,516	299	33	744		2
Del Norte	376	255	50	6	26		
El Dorado	889	1,153	105	18	76		
Fresno	4,175	4,338	453	281	264		
Glenn	423	849	10	15	43		1
Humboldt	3,508	2,295	266	73	70		
Inyo	327	216	46	26	249		
Kern	1,578	1,794	360	33	334		
Kings	1,102	911	90	49	66		
Lake	526	683	72	28	95		
Lassen	434	429	27	3	37		
Los Angeles	21,604	11,878	3,323	2,422	6,955		2
Madera	640	720	57	30	121		
Marin	1,852	1,139	93	21	525		
Mariposa	321	423	36	10	138		
Mendocino	2,128	1,869	199	36	229		
Merced	826	1,039	71	39	175		
Modoc	487	632	14	8	12		1
Mono	198	151	17		20		
Monterey	1,966	1,541	96	157	515		
Napa	1,612	1,968	96	65	115		
Nevada	1,330	1,770	107	49	198		
Orange	2,580	1,573	338	359	417		
Placer	1,411	1,509	58	63	100		2
Plumas	528	432	18	8	50		
Riverside	2,190	1,018	390	267	306		
Sacramento	3,715	6,224	356	60	113		
San Benito	601	599	33	51	149		
San Bernardino	3,273	1,888	454	394	762		
San Diego	3,726	2,261	1,028	197	349	50	1
San Francisco	14,050	11,593	2,176	170	9,473		
San Joaquin	3,311	3,198	215	124	384		
San Luis Obispo	1,655	1,544	250	110	277		
San Mateo	1,719	811	96	17	485		1
Santa Barbara	1,869	1,225	232	78	678		
Santa Clara	5,944	3,558	495	445	1,369		2
Santa Cruz	1,904	1,585	257	222	438		2
Shasta	1,474	1,379	383	76	212		
Sierra	508	513	37	2	44		
Siskiyou	1,519	1,578	114	13	157		
Solano	2,592	2,453	201	68	239		
Sonoma	3,970	3,843	213	114	478		1
Stanislaus	1,197	1,301	59	218	168		
Sutter	745	703	36	13	29		
Tehama	985	1,067	168	43	87		
Trinity	521	381	81		77		
Tulare	1,724	2,405	396	102	224		
Tuolumne	762	790	120	43	447		
Ventura	1,242	1,298	153	36	294		
Yolo	1,452	1,658	105	52	39		
Yuba	799	915	58	9	73		
		108,443 *50					
Totals	133,990	108,493	16,831	7,395	35,187	50	16

* Union Labor vote for Thomas O. Toland in San Diego County. See note on page 437.

VOTE FOR ASSOCIATE JUSTICES OF THE SUPREME COURT.

General Election—November 6, 1906.

Counties.	FULL TERM.								UNEXPIRED TERM.			
	Frederick W. Henshaw (Republican)	William G. Lorigan (Republican)	Jackson Hatch (Democrat)	Frank J. Murasky (Democrat)	James Andrew (Socialist)	Emil Liess (Socialist)	Frank H. Farrar (Ind. League)	Frank J. Murasky (Ind. League)	M. C. Sloss (Republican)	J. Early Craig (Democrat)	H. E. Fletcher (Socialist)	Henry E. Mills (Ind. League)
Alameda	14,096	13,830	3,573	7,879	2,045	2,034	3,381	....	14,759	2,746	2,038	3,210
Alpine	52	52	13	14	.....	.....	.....	....	51	13	.....	1
Amador	1,093	1,105	948	1,023	25	25	75	....	1,092	917	25	73
Butte	2,649	2,616	1,999	2,109	252	255	129	....	2,571	1,928	257	107
Calaveras	1,340	1,324	831	999	101	103	137	....	1,311	804	103	128
Colusa	469	512	1,081	970	51	48	20	....	511	907	50	33
Contra Costa	2,585	2,566	1,342	1,839	319	312	413	....	2,605	1,266	312	395
Del Norte	399	401	201	218	50	48	18	....	399	199	48	17
El Dorado	998	996	1,012	1,066	105	111	43	....	1,001	989	104	49
Fresno	4,458	4,449	3,931	4,070	464	447	127	....	4,529	3,670	449	115
Glenn	490	475	723	714	11	10	19	....	456	659	16	13
Humboldt	3,522	3,503	1,071	1,129	301	302	37	....	3,438	1,018	302	35
Inyo	398	390	230	374	55	53	131	....	397	232	58	125
Kern	1,712	1,728	1,690	1,864	370	361	186	....	1,685	1,644	358	176
Kings	1,220	1,154	869	906	93	94	25	....	1,152	865	95	35
Lake	577	580	655	719	71	72	63	....	575	638	70	63
Lassen	476	480	379	407	29	28	21	....	480	363	28	19
Los Angeles	23,110	23,171	9,101	14,319	3,526	3,491	5,461	....	22,957	8,515	3,484	5,376
Madera	680	670	711	787	54	51	81	....	675	687	54	73
Marin	2,121	1,967	907	1,422	89	92	243	....	2,260	722	96	213
Mariposa	323	316	405	510	35	35	113	....	316	393	36	98
Mendocino	2,369	2,332	1,694	1,858	203	201	146	....	2,287	1,644	207	132
Merced	874	899	907	1,021	83	84	180	....	899	926	85	87
Modoc	528	518	589	575	15	16	4	....	536	567	15	5
Mono	216	211	109	124	17	17	12	....	215	99	17	11
Monterey	2,127	2,191	1,559	1,715	111	107	127	....	2,148	1,525	107	285
Napa	1,951	1,949	1,393	1,492	113	115	91	....	1,983	1,246	110	92
Nevada	1,563	1,552	1,173	1,296	114	116	98	....	1,537	1,090	109	89
Orange	2,669	2,712	1,457	1,751	356	343	338	....	2,631	1,368	326	307
Placer	1,674	1,691	1,206	1,229	67	65	41	....	1,685	1,131	64	37
Plumas	587	581	375	400	19	19	22	....	589	365	18	23
Riverside	2,241	2,292	949	1,129	402	404	229	....	2,242	838	397	221
Sacramento	4,656	4,579	3,889	3,948	390	390	70	....	4,847	3,148	401	53
San Benito	615	629	596	661	38	36	63	....	629	539	37	58
S. Bern'dino	3,428	3,423	1,796	2,378	489	84	583	....	3,456	1,762	488	566
San Diego	3,987	3,986	1,897	1,857	1,105	1,092	223	273	3,929	1,800	1,097	281
S. Francisco	14,721	14,341	6,075	16,442	2,216	2,333	8,817	....	15,600	5,859	2,215	8,728
San Joaquin	3,684	3,669	2,718	2,954	214	222	190	....	3,659	2,625	225	168
S. L. Obispo	1,830	1,842	1,367	1,539	244	249	171	....	1,821	1,325	245	159
San Mateo	1,889	1,816	737	1,159	93	100	233	....	1,879	725	94	221
S'ta Barbara	2,018	2,003	1,027	1,479	251	244	451	....	2,006	905	238	429
Santa Clara	5,712	8,035	3,866	2,879	471	467	425	....	6,505	2,805	499	465
Santa Cruz	1,994	2,088	1,285	1,628	259	253	262	....	2,017	1,213	249	242
Shasta	1,554	1,543	1,297	1,404	392	385	115	....	1,529	1,225	388	109
Sierra	584	578	395	442	37	36	23	....	573	386	39	23
Siskiyou	1,629	1,611	1,440	1,538	118	116	95	....	1,615	1,391	115	85
Solano	2,949	3,029	2,121	2,404	199	199	163	....	3,092	2,131	200	158
Sonoma	4,556	4,472	3,156	3,729	227	226	263	....	4,420	2,921	224	261
Stanislaus	1,330	1,355	1,234	1,333	66	62	102	....	1,340	1,178	65	93
Sutter	810	808	614	631	38	37	15	....	795	608	38	16
Tehama	1,036	1,072	1,013	978	160	163	49	....	1,076	913	165	55
Trinity	536	535	353	418	84	80	47	....	534	354	78	48
Tulare	1,958	1,987	2,204	2,289	411	410	112	....	1,991	2,136	408	112
Tuolumne	818	816	809	1,079	132	134	269	....	810	785	126	252
Ventura	1,466	1,501	895	1,182	168	171	236	....	1,487	838	169	222
Yolo	1,544	1,543	1,591	1,622	107	107	27	....	1,538	1,599	106	27
Yuba	916	916	778	809	60	60	35	....	929	744	61	31
				112,710 *273								
Totals	145,778	147,390	86,236	112,983	17,515	17,515	25,050	273	148,049	79,889	17,409	24,505

*Independence League vote for Frank J. Murasky in San Diego County. See note on page 437.

Scattering: Full term—Orange, 1; San Diego, 3; Santa Clara, 1. Unexpired term—Santa Clara, 1.

VOTE FOR SECRETARY OF STATE.

General Election—November 6, 1906.

Counties.	Charles F. Curry (Republican)	Arthur L. Nichols (Democrat)	W. V. Holloway (Socialist)	Alexander Beck (Prohibition)	O. E. Swain (Ind. League)	Charles F. Curry (Union Labor)	Scattering
Alameda	17,275	2,932	2,048	424	3,193		
Alpine	55	12			1		
Amador	1,184	902	26	12	67		
Butte	2,713	2,057	236	81	107		
Calaveras	1,309	820	104	9	136		
Colusa	582	946	49	14	20		
Contra Costa	2,860	1,292	322	31	377		
Del Norte	440	189	48	6	18		
El Dorado	1,088	971	107	19	41		
Fresno	4,834	3,678	452	264	106		
Glenn	538	692	12	9	15		
Humboldt	4,658	988	301	75	34		
Inyo	435	235	53	25	114		
Kern	1,835	1,649	360	22	172		
Kings	1,164	863	93	48	32		
Lake	601	648	75	28	58		
Lassen	496	375	28	2	18		
Los Angeles	25,202	8,374	3,431	2,327	5,263		1
Madera	710	706	56	24	75		
Marin	2,356	749	91	18	211		
Mariposa	343	399	36	9	97		
Mendocino	2,465	1,656	205	35	129		
Merced	966	935	87	30	88		
Modoc	533	583	15	9	5		
Mono	250	104	17		11		
Monterey	2,212	1,509	106	172	268		
Napa	2,201	1,258	109	64	84		
Nevada	2,135	1,037	112	40	82		
Orange	2,731	1,412	344	355	303		
Placer	1,859	1,087	62	59	33		
Plumas	608	370	18	8	25		
Riverside	2,362	878	400	240	220		
Sacramento	7,123	2,810	371	61	47		
San Benito	657	579	33	50	61		
San Bernardino	3,487	1,740	470	389	561		
San Diego	4,160	1,807	1,081	195	213	48	
San Francisco	20,714	5,808	2,179	177	8,700		
San Joaquin	4,067	2,542	215	111	160		
San Luis Obispo	1,919	1,330	251	107	149		
San Mateo	2,029	723	98	11	207		1
Santa Barbara	2,130	980	242	77	426		
Santa Clara	7,452	2,805	499	403	427		
Santa Cruz	2,211	1,173	245	279	242		1
Shasta	1,615	1,276	391	71	109		
Sierra	634	394	35	2	23		
Siskiyou	1,692	1,416	117	9	88		
Solano	3,208	1,953	200	62	177		
Sonoma	5,019	2,935	228	107	241		
Stanislaus	1,388	1,190	63	199	92		
Sutter	859	597	37	13	11		
Tehama	1,119	940	168	42	50		
Trinity	553	365	83		47		
Tulare	2,088	2,126	412	93	105		
Tuolumne	889	795	129	38	244		
Ventura	1,586	846	170	48	229		
Yolo	1,588	1,540	105	50	27		
Yuba	1,045	693	62	5	29		
	168,232 *48						
Totals	168,280	79,669	17,287	7,058	24,068	48	3

*Union Labor vote for Charles F. Curry in San Diego County. See note on page 437.

VOTE FOR CONTROLLER.

General Election—November 6, 1906.

Counties.	Edward P. Colgan (Republican)	John Markley (Democrat)	O. H. Philbrick (Socialist)	A. B. Taynton (Prohibition)	Edward P. Colgan (Ind. League)	Edward P. Colgan (Union Labor)	Scattering
Alameda	20,185	2,786	2,059	426			
Alpine	55	12					
Amador	1,220	912	25	13			
Butte	2,905	1,870	254	69			
Calaveras	1,504	826	104	6			
Colusa	599	945	50	13			
Contra Costa	3,157	1,273	325	28			
Del Norte	461	187	48	6			
El Dorado	1,090	982	108	20			
Fresno	4,860	3,681	451	258			
Glenn	557	682	11	11			
Humboldt	4,682	978	300	77			
Inyo	537	242	55	25			
Kern	2,006	1,633	363	25			
Kings	1,210	850	95	46			
Lake	666	641	74	28			
Lassen	526	362	27	2			
Los Angeles	30,261	8,275	3,461	2,334			
Madera	787	698	55	23			
Marin	2,587	737	89	14			
Mariposa	449	400	38	10			
Mendocino	2,589	1,660	204	37			
Merced	1,035	943	86	33			
Modoc	555	572	15	8			
Mono	255	105	17				
Monterey	2,478	1,538	106	147			
Napa	2,241	1,235	111	67			
Nevada	2,041	1,037	120	44			
Orange	3,043	1,384	340	362			
Placer	1,862	1,089	60	60			
Plumas	640	356	16	8			
Riverside	2,586	864	405	238			
Sacramento	6,672	2,975	391	57			
San Benito	718	580	33	50			
San Bernardino	4,015	1,740	469	382			
San Diego	4,182	1,782	1,075	188	163	48	1
San Francisco	29,262	5,957	2,183	177			
San Joaquin	4,086	2,560	216	113			
San Luis Obispo	2,068	1,327	252	110			
San Mateo	2,157	739	96	14			1
Santa Barbara	2,546	969	242	72			
Santa Clara	7,610	2,873	495	393			
Santa Cruz	2,435	1,217	250	221			1
Shasta	1,746	1,209	389	72			
Sierra	660	385	36	1			
Siskiyou	1,802	1,395	115	10			
Solano	3,290	2,106	198	65			
Sonoma	5,439	2,834	224	110			
Stanislaus	1,488	1,173	61	203			
Sutter	842	618	36	13			
Tehama	1,187	903	166	40			
Trinity	610	356	79	1			
Tulare	2,221	2,093	418	90			
Tuolumne	1,116	794	127	32			
Ventura	1,814	836	169	51			
Yolo	1,583	1,570	105	49			
Yuba	1,018	724	47	4			
	190,196						
	*163						
	†48						
Totals	190,407	79,470	17,344	6,956	163	48	3

*Independence League vote for Edward P. Colgan in San Diego County.
† Union Labor vote for Edward P. Colgan in San Diego County. See note on page 437.

VOTE FOR TREASURER.

General Election—November 6, 1906.

Counties.	William R. Williams (Republican)	S. S. Bayley (Democrat)	John M. Reynolds (Socialist)	Walter E. Vail (Prohibition)	Edward Tedford (Ind. League)	F. E. Haskell (Union Labor)	Scattering
Alameda	14,695	2,868	2,075	419	3,206	2,096	
Alpine	52	12	1		1	1	
Amador	1,117	939	23	11	66	19	
Butte	2,789	1,887	258	75	99	17	
Calaveras	1,331	835	105	6	134	20	
Colusa	541	947	50	12	23	23	
Contra Costa	2,686	1,324	323	32	356	76	
Del Norte	398	192	46	6	17	34	
El Dorado	1,035	987	109	18	40	4	
Fresno	4,982	3,544	428	251	101	74	1
Glenn	518	701	12	9	12	9	
Humboldt	3,512	983	288	84	33	1,095	
Inyo	413	242	56	23	115	6	
Kern	1,784	1,680	364	32	160	21	
Kings	1,164	855	95	46	33	8	
Lake	592	647	69	33	63	2	
Lassen	513	362	27	2	18	2	
Los Angeles	23,991	8,257	3,463	2,322	5,362	954	1
Madera	702	705	57	23	67	11	
Marin	2,224	771	95	12	218	73	
Mariposa	315	404	35	10	97	24	
Mendocino	2,380	1,690	205	31	133	28	
Merced	938	943	84	31	82	20	
Modoc	568	548	16	9	4	5	
Mono	224	104	17		10	19	
Monterey	2,166	1,535	107	143	250	34	
Napa	2,062	1,286	112	67	88	30	
Nevada	1,651	1,072	121	44	80	243	
Orange	2,724	1,299	328	337	454	16	
Placer	1,748	1,129	64	61	33	26	
Plumas	602	365	15	8	23	9	
Riverside	2,329	884	396	245	219	35	
Sacramento	5,384	3,092	408	61	47	852	
San Benito	626	595	33	51	60	17	
San Bernardino	3,474	1,719	478	379	563	33	
San Diego	4,081	1,796	1,076	195	204	68	
San Francisco	14,653	6,075	2,183	166	8,944	5,582	
San Joaquin	3,783	2,664	212	115	149	78	
San Luis Obispo	1,870	1,357	254	108	153	15	
San Mateo	1,881	749	96	12	208	35	
Santa Barbara	2,074	968	240	71	424	36	
Santa Clara	6,496	2,925	496	434	442	515	1
Santa Cruz	2,120	1,202	244	219	230	57	
Shasta	1,585	1,252	388	68	105	23	
Sierra	605	398	36	2	23	11	
Siskiyou	1,692	1,397	117	10	87	15	
Solano	3,068	2,138	203	63	166	45	
Sonoma	4,703	3,069	231	102	239	106	
Stanislaus	1,359	1,209	63	196	86	5	
Sutter	827	610	38	13	10	5	
Tehama	1,099	916	162	39	50	8	
Trinity	549	358	89	1	48	9	
Tulare	2,068	2,118	416	90	106	14	
Tuolumne	841	792	131	35	244	25	
Ventura	1,579	821	174	44	228	12	
Yolo	1,526	1,597	104	49	29	7	
Yuba	963	733	59	4	29	12	
Totals	151,652	80,547	17,375	6,929	24,471	12,619	3

VOTE FOR ATTORNEY-GENERAL.

General Election—November 6, 1906.

Counties.	Ulysses S. Webb (Republican)	W. O. Morton (Democrat)	George W. Downing (Socialist)	M. G. McCaslin (Prohibition)	Gessner Williams (Ind. League)	W. O. Morton (Union Labor)	Scattering
Alameda	14,983	4,942	2,060	394	3,160		
Alpine	53	13			1		
Amador	1,111	956	27	12	69		
Butte	2,754	1,967	253	75	102		
Calaveras	1,345	844	102	7	135		
Colusa	555	961	50	14	24		
Contra Costa	2,716	1,360	312	29	359		
Del Norte	401	219	51	6	17		
El Dorado	1,038	1,012	109	18	41		
Fresno	4,754	3,741	439	257	101		1
Glenn	524	710	11	9	12		1
Humboldt	3,510	2,108	293	73	34		
Inyo	378	293	53	24	115		
Kern	1,776	1,705	363	26	164		
Kings	1,163	864	95	45	33		
Lake	585	658	74	35	54		
Lassen	526	359	28	3	15		
Los Angeles	22,482	11,064	3,421	2,244	5,436		1
Madera	700	723	57	34	58		
Marin	2,289	847	92	13	224		
Mariposa	330	410	37	10	94		
Mendocino	2,384	1,740	201	35	134		
Merced	943	953	82	34	76		
Modoc	540	585	15	8	5		
Mono	237	115	16		12		
Monterey	2,166	1,569	108	145	274		
Napa	2,050	1,357	112	65	84		
Nevada	1,764	1,275	119	45	79		
Orange	2,697	1,453	342	347	310		
Placer	1,862	1,082	65	59	34		
Plumas	684	325	17	5	21		
Riverside	2,285	967	393	243	220		
Sacramento	5,567	3,914	387	56	48		
San Benito	642	599	32	51	58		
San Bernardino	3,343	1,845	476	379	555		
San Diego	4,080	1,838	1,083	193	199	50	
San Francisco	15,166	11,135	2,162	161	8,861		
San Joaquin	3,814	2,722	208	105	160		
San Luis Obispo	1,861	1,386	250	112	150		
San Mateo	1,930	768	96	12	214		
Santa Barbara	2,057	1,033	235	71	430		
Santa Clara	6,659	3,434	493	366	445		
Santa Cruz	2,088	1,343	246	207	223		2
Shasta	1,601	1,301	386	69	104		
Sierra	673	364	37	2	23		
Siskiyou	1,679	1,430	119	10	87		1
Solano	3,088	2,171	198	62	164		
Sonoma	4,695	3,160	235	104	239		
Stanislaus	1,366	1,214	61	199	85		
Sutter	833	616	36	12	10		
Tehama	1,106	938	165	39	46		
Trinity	551	370	83	1	45		
Tulare	2,038	2,174	415	92	100		
Tuolumne	840	818	126	32	249		
Ventura	1,509	883	168	44	267		
Yolo	1,548	1,584	104	51	28		
Yuba	987	724	60	3	34		
		94,941 *50					
Totals	151,306	94,991	17,258	6,747	24,321	50	6

*Union Labor vote for W. O. Morton in San Diego County. See note on page 437.

VOTE FOR SURVEYOR-GENERAL.

General Election—November 6, 1906.

Counties.	W. S. Kingsbury (Republican)	J. C. Lane (Democrat)	L. D. Matthews (Socialist)	J. H. Kendall (Prohibition)	Isaac N. Chapman (Ind. League)	W. S. Kingsbury (Union Labor)	Scattering
Alameda	16,237	2,916	2,019	397	3,524		
Alpine	51	13			1		
Amador	1,113	931	24	12	66		
Butte	2,707	1,964	257	78	98		
Calaveras	1,345	836	100	6	135		
Colusa	552	957	49	14	23		
Contra Costa	2,726	1,317	316	30	357		
Del Norte	418	198	51	6	17		
El Dorado	1,025	1,006	109	17	41		
Fresno	4,649	3,789	454	261	94		
Glenn	515	680	11	8	13		1
Humboldt	4,587	1,012	297	78	34		
Inyo	386	268	56	24	117		
Kern	1,763	1,712	362	28	156		
Kings	1,159	866	95	48	33		
Lake	583	660	73	30	60		
Lassen	497	377	28	2	18		
Los Angeles	25,136	8,238	3,469	2,257	5,140		
Madera	677	734	57	26	66		
Marin	2,221	841	92	14	215		
Mariposa	332	417	35	9	93		
Mendocino	2,172	1,992	201	33	114		
Merced	922	970	83	31	73		
Modoc	541	578	14	8	5		
Mono	244	104	17		9		
Monterey	2,193	1,540	103	143	243		
Napa	2,036	1,328	113	66	87		
Nevada	1,846	1,093	116	45	81		
Orange	2,727	1,406	343	343	299		
Placer	1,749	1,149	65	59	32		
Plumas	611	370	17	8	21		
Riverside	2,352	874	398	243	214		
Sacramento	5,973	3,315	407	58	51		
San Benito	639	594	32	51	60		
San Bernardino	3,490	1,730	480	380	529		
San Diego	4,051	1,824	1,078	187	197	46	
San Francisco	20,118	6,032	2,180	167	9,012		
San Joaquin	3,802	2,664	212	109	153		1
San Luis Obispo	1,844	1,393	254	113	150		
San Mateo	1,895	776	98	14	211		
Santa Barbara	2,049	1,000	241	64	416		
Santa Clara	6,891	3,091	505	379	426		
Santa Cruz	2,088	1,277	241	217	233		1
Shasta	1,588	1,280	386	65	101		
Sierra	615	403	36	2	22		
Siskiyou	1,671	1,431	115	11	82		
Solano	3,098	2,163	194	63	164		
Sonoma	4,647	3,195	229	101	242		
Stanislaus	1,325	1,215	60	230	88		
Sutter	825	610	37	12	10		
Tehama	1,097	931	161	39	49		
Trinity	546	365	79		55		
Tulare	2,041	2,155	411	93	107		1
Tuolumne	840	811	127	34	245		
Ventura	1,553	855	172	48	225		
Yolo	1,539	1,592	104	52	27		
Yuba	964	713	58	5	31		
	161,261 *46						
Totals	161,307	82,551	17,321	6,818	24,365	46	4

* Union Labor vote for W. S. Kingsbury in San Diego County. See note on page 437.

VOTE FOR CLERK OF THE SUPREME COURT.

General Election—November 6, 1906.

Counties.	Frank L. Caughey (Republican)	C. M. Haybl (Democrat)	J. H. Wilde (Socialist)	W. P. Fassett (Prohibition)	Edward Rainey (Ind. League)	C. M. Haybl (Union Labor)	Scattering
Alameda	14,418	4,833	2,073	444	3,279		
Alpine	52	13			1		
Amador	1,105	942	22	11	69		
Butte	2,744	1,885	263	78	97		
Calaveras	1,330	845	99	7	132		
Colusa	534	948	50	14	22		
Contra Costa	2,690	1,329	323	29	354		
Del Norte	397	218	50	7	16		
El Dorado	1,018	994	107	18	36		
Fresno	4,615	3,777	440	263	97		
Glenn	517	666	13	8	13		
Humboldt	3,513	2,053	298	75	32		
Inyo	412	238	54	25	114		
Kern	1,745	1,695	369	25	159		
Kings	1,149	870	94	47	32		
Lake	594	652	72	29	58		
Lassen	492	377	27	3	18		
Los Angeles	23,604	9,258	3,489	2,304	5,279		1
Madera	686	721	58	24	65		
Marin	2,142	834	95	12	224		
Mariposa	317	412	38	10	95		
Mendocino	2,735	1,469	200	31	106		
Merced	915	947	81	33	80		
Modoc	535	586	14	8	3		
Mono	220	124	17		9		
Monterey	2,165	1,566	108	146	241		
Napa	2,053	1,284	114	67	89		
Nevada	1,628	1,286	117	47	84		
Orange	2,728	1,380	335	344	302		
Placer	1,732	1,130	60	77	31		
Plumas	595	376	15	7	21		
Riverside	2,323	880	398	244	219		
Sacramento	5,260	3,900	415	64	53		
San Benito	621	605	32	51	59		
San Bernardino	3,447	1,742	478	382	555		
San Diego	4,033	1,809	1,089	195	207	57	
San Francisco	14,846	11,349	2,182	170	9,004		
San Joaquin	3,721	2,690	211	118	152		
San Luis Obispo	1,861	1,343	255	114	155		
San Mateo	1,863	768	95	15	203		
Santa Barbara	1,919	910	233	68	719		
Santa Clara	6,512	3,367	501	390	453		
Santa Cruz	2,038	1,270	252	216	235		1
Shasta	1,568	1,281	386	66	101		
Sierra	598	396	38	2	23		
Siskiyou	1,655	1,421	112	9	84		2
Solano	3,038	2,177	198	67	168		
Sonoma	4,668	3,094	236	101	235		
Stanislaus	1,347	1,205	63	203	90		
Sutter	825	591	43	12	11		
Tehama	1,090	925	164	43	46		
Trinity	540	366	80	2	45		
Tulare	2,030	2,147	411	95	98		
Tuolumne	816	815	129	36	244		
Ventura	1,548	842	174	47	240		
Yolo	1,538	1,584	103	58	29		
Yuba	961	714	64	3	29		
		91,899 *57					
Totals	150,046	91,956	17,437	6,964	24,515	57	4

*Union Labor vote for C. M. Haybl in San Diego County. See note on page 437.

VOTE FOR SUPERINTENDENT OF PUBLIC INSTRUCTION.

General Election—November 6, 1906.

Counties.	Edward Hyatt (Republican)	Miss Anna Williams (Democrat)	Anna F. Smith (Socialist)	S. P. Meads (Prohibition)	Edward Hyatt (Ind. League)	Miss Anna Williams (Union Labor)	Scattering
Alameda	17,410	5,220	2,003	624			
Alpine	52	14					
Amador	1,132	994	28	11			
Butte	2,725	2,103	253	69			
Calaveras	1,444	874	95	6			
Colusa	537	1,030	48	16			
Contra Costa	3,019	1,413	322	28			
Del Norte	391	245	51	6			
El Dorado	1,010	1,066	111	16			
Fresno	4,714	3,952	442	248			
Glenn	507	737	13	10			
Humboldt	3,522	2,113	295	78			
Inyo	522	260	62	20			
Kern	1,869	1,814	370	20			
Kings	1,174	884	91	46			
Lake	659	648	68	27			
Lassen	434	475	27	3			
Los Angeles	29,233	9,484	3,445	2,225			1
Madera	741	743	56	25			
Marin	2,462	856	94	13			
Mariposa	406	432	43	11			
Mendocino	2,507	1,737	206	36			
Merced	975	997	83	33			
Modoc	422	730	12	7			
Mono	218	142	17				
Monterey	2,456	1,556	109	142			
Napa	2,063	1,470	117	63			
Nevada	1,703	1,313	117	45			
Orange	2,960	1,535	327	331			
Placer	1,789	1,157	63	57			
Plumas	586	418	17	8			
Riverside	2,655	972	359	195			
Sacramento	5,102	4,357	382	54			
San Benito	662	634	36	47			
San Bernardino	3,984	1,882	480	370			
San Diego	4,223	1,739	1,072	175	174	52	
San Francisco	23,714	11,420	2,194	185			
San Joaquin	3,847	2,859	208	110			1
San Luis Obispo	2,036	1,370	252	117			
San Mateo	2,069	826	97	15			
Santa Barbara	2,387	1,112	254	64			
Santa Clara	7,382	3,020	473	376			
Santa Cruz	2,288	1,402	248	205			2
Shasta	1,651	1,331	384	64			
Sierra	581	459	36	2			
Siskiyou	1,702	1,491	117	11			
Solano	3,230	2,173	198	62			
Sonoma	4,965	3,103	233	101			
Stanislaus	1,478	1,197	62	193			
Sutter	860	588	39	14			
Tehama	1,149	954	160	39			
Trinity	564	393	81				
Tulare	2,091	2,238	407	88			
Tuolumne	1,054	862	130	35			
Ventura	1,740	923	174	41			
Yolo	1,529	1,631	108	49			
Yuba	969	783	59	3			
	173,554	96,131					
	*174	†52					
Totals	173,728	96,183	17,228	6,839	174	52	4

* Independence League vote for Edward Hyatt in San Diego County.
† Union Labor vote for Miss Anna Williams in San Diego County. See note on page 437.

VOTE FOR SUPERINTENDENT OF STATE PRINTING.

General Election—November 6, 1906.

Counties.	William W. Shannon (Republican)	E. I. Woodman (Democrat)	George A. Garrett (Socialist)	Wiley J. Phillips (Prohibition)	John Collins (Ind. League)	William W. Shannon (Union Labor)	Scattering
Alameda	16,615	3,014	2,027	430	3,222		
Alpine	51	13			1		
Amador	1,142	900	24	11	68		
Butte	2,786	1,888	257	73	94		
Calaveras	1,326	843	100	6	125		
Colusa	558	926	49	13	19		
Contra Costa	2,798	1,248	321	28	350		
Del Norte	425	191	50	6	16		
El Dorado	1,052	982	108	19	35		
Fresno	4,745	3,645	437	267	101		
Glenn	534	660	12	8	13		
Humboldt	4,567	989	298	79	37		
Inyo	411	245	54	22	108		
Kern	1,769	1,670	368	26	161		
Kings	1,160	866	94	46	32		
Lake	596	654	71	28	60		
Lassen	495	369	27	3	18		
Los Angeles	24,519	8,301	3,482	2,376	5,273		
Madera	691	699	55	25	64		
Marin	2,387	720	92	11	219		
Mariposa	336	398	37	10	91		
Mendocino	2,451	1,645	207	36	118		
Merced	943	916	84	33	79		
Modoc	537	578	15	8	4		
Mono	243	103	17		9		
Monterey	2,202	1,517	106	142	275		
Napa	2,105	1,268	116	62	83		
Nevada	1,985	1,025	111	47	71		
Orange	2,702	1,379	335	354	296		
Placer	1,777	1,113	58	58	28		
Plumas	601	370	15	9	19		
Riverside	2,348	857	405	239	218		
Sacramento	5,799	3,962	350	47	48		
San Benito	646	573	32	51	55		
San Bernardino	3,490	1,714	508	385	531		
San Diego	4,008	1,781	1,186	181	195	42	
San Francisco	20,590	5,842	2,193	174	8,834		
San Joaquin	3,785	2,649	206	107	211		
San Luis Obispo	1,921	1,299	257	113	148		
San Mateo	1,923	744	97	13	211		1
Santa Barbara	2,094	900	237	66	416		
Santa Clara	7,103	2,918	491	389	442		
Santa Cruz	2,168	1,188	236	219	243		1
Shasta	1,623	1,227	386	64	100		
Sierra	620	381	36	2	20		
Siskiyou	1,680	1,396	115	9	80		
Solano	3,190	2,067	195	66	159		
Sonoma	4,761	3,012	231	103	246		
Stanislaus	1,344	1,199	62	200	92		
Sutter	835	591	38	13	9		
Tehama	1,124	915	163	34	45		
Trinity	545	357	84	1	46		
Tulare	2,061	2,112	416	90	98		
Tuolumne	841	802	124	35	237		
Ventura	1,572	823	170	47	222		
Yolo	1,566	1,575	101	49	28		
Yuba	1,009	674	68	3	31		
	163,155 *42						
Totals	163,197	80,693	17,414	6,936	24,054	42	2

* Union Labor vote for William W. Shannon in San Diego County. See note on page 437.

VOTE FOR JUSTICES OF DISTRICT COURTS OF APPEAL.

General Election—November 6, 1906.

First District.

Counties.	PRESIDING JUSTICE.			ASSOCIATE JUSTICES.						
	Carroll Cook (Republican)	J. A. Cooper (Democrat)	C. D. Cromley (Socialist)	Frank H. Kerrigan (Republican)	Samuel P. Hall (Republican)	M. T. Dooling (Democrat)	Robert Harrison (Democrat)	Archibald Wilson (Socialist)	J. O. Stocking (Socialist)	John T. Houx (Ind. League)
Alameda	12,189	10,587	2,014	13,505	15,076	9,501	4,526	2,011	1,947	2,913
Contra Costa	2,156	2,222	322	2,592	2,518	1,893	1,347	312	301	354
Fresno	4,142	4,481	431	4,384	4,583	4,336	3,583	428	418	94
Marin	1,419	1,850	94	2,064	1,875	1,362	1,025	93	84	204
Monterey	1,824	2,167	121	1,903	2,158	2,204	1,545	113	105	256
San Benito	487	783	29	314	472	1,215	581	23	29	53
San Francisco	16,002	18,007	2,420	15,089	14,429	20,629	11,234	2,171	2,190	8,705
San Mateo	1,440	1,454	95	1,858	1,754	1,158	741	95	89	193
Santa Clara	5,292	5,285	482	6,443	6,095	4,638	3,238	481	474	410
Santa Cruz	1,506	2,194	230	1,756	2,047	2,166	1,153	222	220	208
Totals	46,457	49,030	6,238	49,908	51,007	49,102	28,973	5,949	5,857	13,390

Scattering: Presiding Justice—San Mateo, 1; Santa Clara, 1.

Second District.

Counties.	PRESIDING JUSTICE.		ASSOCIATE JUSTICES.					
	Matthew T. Allen (Republican)	E. W. Tuttle (Socialist)	James W. Taggart (Republican)	Victor E. Shaw (Republican)	George H. Smith (Democrat)	M. L. Short (Democrat)	J. H. Redstone (Socialist)	C. A. Jones (Socialist)
Inyo	669	59	421	411	258	254	63	60
Kern	3,423	383	1,731	1,700	1,686	1,730	375	370
Kings	2,003	94	1,085	914	818	1,167	91	83
Los Angeles	33,048	3,732	22,752	23,310	10,277	9,266	3,663	3,651
Orange	4,133	358	2,709	2,702	1,477	1,432	352	347
Riverside	3,288	429	2,334	2,364	963	932	437	438
San Bernardino	5,257	505	3,463	3,453	1,862	1,794	493	489
San Diego	4,381	1,113	3,956	4,075	1,992	1,862	1,110	1,082
San Luis Obispo	3,236	264	1,891	1,855	1,374	1,367	259	257
Santa Barbara	2,965	247	2,431	2,017	900	913	241	243
Tulare	4,168	420	2,012	1,851	2,167	2,346	412	407
Ventura	2,418	178	1,589	1,496	876	911	176	174
	68,989							
San Diego	*1,505							
Totals	70,494	7,782	46,374	46,148	24,650	23,974	7,672	7,601

*Democratic vote for Matthew T. Allen in San Diego County. See note on page 437.

Scattering: Associate Justices—Los Angeles, 3.

VOTE FOR JUSTICES OF DISTRICT COURTS OF APPEAL—Continued.

General Election—November 6, 1906.

Third District.

Counties.	PRESIDING JUSTICE.			ASSOCIATE JUSTICES.					
	N. P. Chipman (Republican)	Joseph W. Hughes (Democrat)	Ben Chambers (Socialist)	Elijah C. Hart (Republican)	Albert G. Burnett (Republican)	C. E. McLaughlin (Democrat)	W. F. Cowan (Democrat)	Theo. Molitor (Socialist)	R. R. George (Socialist)
Alpine	52	15		52	51	14	14		
Amador	1,036	1,021	22	1,127	1,035	1,017	903	22	22
Butte	2,655	2,047	248	2,747	2,650	2,093	1,776	250	258
Calaveras	1,298	871	98	1,309	1,303	968	781	99	95
Colusa	438	1,112	45	795	510	925	789	46	49
Del Norte	385	241	49	415	386	236	190	48	50
El Dorado	926	1,112	111	1,167	949	1,051	869	104	105
Glenn	500	707	10	716	550	597	543	11	10
Humboldt	3,421	2,139	291	4,527	3,480	2,094	946	293	285
Lake	591	665	70	603	665	673	611	70	69
Lassen	455	413	27	453	475	452	352	27	26
Madera	666	760	56	691	676	747	716	56	55
Mariposa	313	426	37	324	319	419	398	40	35
Mendocino	2,334	1,768	206	2,397	2,457	1,707	1,600	206	202
Merced	885	1,014	79	928	947	968	912	81	82
Modoc	520	599	16	523	509	593	565	16	16
Mono	218	126	18	240	217	130	102	14	6
Napa	1,993	1,417	113	2,027	2,072	1,448	1,217	116	114
Nevada	1,447	1,511	109	2,015	1,558	1,423	881	110	105
Placer	1,500	1,409	62	1,952	1,662	1,228	934	56	59
Plumas	567	391	16	420	513	629	376	15	15
Sacramento	3,043	6,677	338	7,877	3,873	4,927	2,060	314	346
San Joaquin	3,597	2,918	207	3,899	3,763	2,792	2,464	206	207
Shasta	1,526	1,358	380	1,655	1,545	1,344	1,182	375	375
Sierra	549	437	34	555	527	590	356	36	35
Siskiyou	1,587	1,522	111	1,757	1,638	1,406	1,333	109	109
Solano	3,014	2,299	206	3,339	2,935	2,275	2,104	198	199
Sonoma	4,409	3,278	223	4,483	5,391	3,044	2,987	214	208
Stanislaus	1,309	1,307	66	1,408	1,375	1,233	1,156	66	65
Sutter	775	659	38	892	815	585	560	36	36
Tehama	1,122	961	159	1,122	1,104	948	876	160	159
Trinity	527	395	78	534	540	383	360	77	75
Tuolumne	809	867	119	819	807	896	819	124	121
Yolo	1,517	1,642	107	1,775	1,524	1,629	1,398	106	107
Yuba	895	796	56	1,017	941	760	644	54	56
Totals	46,879	44,880	3,805	56,560	49,762	42,224	33,774	3,755	3,754

Scattering: Presiding Justice—Butte, 1; Sutter, 1. Associate Justices—Merced, 1.

VOTE FOR MEMBERS OF HOUSE OF REPRESENTATIVES.

General Election—November 6, 1906.

First District.

Counties.	FULL TERM.				UNEXPIRED TERM.			
	W. F. Englebright (Republican)	F. W. Taft (Democrat)	J. C. Weybright (Socialist)	R. L. Webb (Prohibition)	W. F. Englebright (Republican)	F. W. Taft (Democrat)	J. C. Weybright (Socialist)	R. L. Webb (Prohibition)
Alpine	45	14			51	6		
Amador	1,074	964	22	9	1,043	1	22	11
Del Norte	269	370	47	6	260	322		
Calaveras	1,302	899	82	8	1,294		103	6
Siskiyou	1,650	1,443	115	9	1,480	2	6	
Modoc	513	580	16	8	483			
Humboldt	3,469	1,104	293	72	3,406		20	3
Trinity	535	368	79	1	511	1	75	1
Shasta	1,561	1,286	380	63	1,495		5	3
Lassen	489	372	28	3	467			
Tehama	1,127	933	160	31	1,067			
Plumas	587	375	17	9	531		13	8
Sierra	586	402	37	21	553		17	2
Nevada	1,580	1,366	101	37	1,469	205	6	4
Placer	1,779	1,102	64	54	1,693	2		1
El Dorado	1,011	1,014	114	15	993		5	1
Mono	218	113	17		213		18	
Mariposa	320	418	39	10	307		35	11
Tuolumne	839	861	125	36	809			
Totals	18,954	13,984	1,736	392	18,125	539	325	51

Scattering: Calaveras, 2; Siskiyou, 1.

Second District.

Counties.	Duncan E. McKinlay (Republican)	W. A. Beard (Democrat)	A. J. Gaylord (Socialist)	Scattering
Butte	2,610	2,230	245	
Sutter	800	658	36	1
Yuba	899	829	61	
Mendocino	2,544	1,690	202	
Glenn	559	730	11	
Colusa	520	1,066	46	
Sacramento	4,156	5,069	330	
Yolo	1,509	1,660	102	
Lake	601	688	69	
Napa	2,071	1,518	109	
Sonoma	4,903	3,238	220	
Marin	2,239	886	93	
Totals	23,411	20,262	1,524	1

Third District.

Counties.	Joseph R. Knowland (Republican)	Hugh W. Brunk (Democrat)	Wm. McDevitt (Socialist)	T. H. Montgomery (Prohibition)	Charles C. Boynton (Ind. League)
Solano	3,301	1,978	185	59	147
Contra Costa	2,703	1,322	325	33	340
Alameda	15,506	4,416	2,004	390	3,127
Totals	21,510	7,716	2,514	482	3,614

VOTE FOR MEMBERS OF HOUSE OF REPRESENTATIVES—Continued.

General Election—November 6, 1906.

Fourth District.

County.	Julius Kahn (Republican)	David S. Hirshberg (Democrat)	Oliver Everett (Socialist)
San Francisco	5,678	3,016	399

Fifth District.

Counties.	E. A. Hayes (Republican)	Hiram G. Davis (Democrat)	Joseph Lawrence (Socialist)	Scattering
San Francisco	14,420	12,099	1,784	
San Mateo	1,919	1,086	90	1
Santa Clara	6,191	4,740	469	1
Totals	22,530	17,925	2,343	2

Sixth District.

Counties.	James C. Needham (Republican)	Harry A. Greene (Democrat)	Richard Kirk (Socialist)	Herman E. Burbank (Prohibition)
Santa Cruz	2,266	1,198	234	218
Monterey	2,109	1,743	105	129
San Benito	658	596	30	41
Fresno	5,204	3,395	431	220
Kings	1,202	832	90	39
Madera	764	697	55	24
Merced	1,028	919	81	26
Stanislaus	1,630	1,025	66	165
San Joaquin	4,067	2,463	211	102
Totals	18,928	12,868	1,303	964

Seventh District.

County.	James McLachlan (Republican)	Robert G. Laucks (Democrat)	Claude Riddle (Socialist)	Levi D. Johnson (Prohibition)	Scattering
Los Angeles	22,338	11,197	3,641	2,189	5

VOTE FOR MEMBERS OF HOUSE OF REPRESENTATIVES—Continued.

General Election—November 6, 1906.

Eighth District.

Counties.	S. C. Smith (Republican)	C. A. Barlow (Democrat)	N. A. Richardson (Socialist)
San Luis Obispo	1,913	1,457	252
Santa Barbara	2,039	1,043	271
Ventura	1,472	1,089	168
Kern	1,762	1,876	370
Tulare	2,074	2,223	403
Inyo	621	183	39
San Bernardino	3,395	1,850	555
Orange	2,726	1,493	364
Riverside	2,428	938	455
San Diego	4,118	1,840	1,124
Totals	22,548	13,992	4,003

VOTE FOR RAILROAD COMMISSIONERS.

General Election—November 6, 1906.

First District.

Counties.	A. C. Irwin (Republican)	C. E. Peters (Democrat)	George Williams (Socialist)	J. S. Lander (Prohibition)	Scattering
Alpine	51	14			
Amador	1,039	1,013	25	13	
Butte	2,637	2,078	259	71	1
Calaveras	1,227	979	94	7	
Colusa	519	997	47	13	
Del Norte	370	245	51	7	
El Dorado	976	1,081	115	14	
Glenn	490	686	12	8	
Humboldt	3,417	2,109	293	72	
Lake	574	727	69	29	
Lassen	475	389	28	3	
Mendocino	2,291	1,878	200	34	
Modoc	514	587	15	2	
Napa	1,984	1,425	117	63	
Nevada	1,469	1,407	119	45	
Placer	1,647	1,187	64	55	
Plumas	578	407	15	9	
Sacramento	4,741	4,371	407	55	
Shasta	1,523	1,343	375	59	
Sierra	576	404	36	2	
Siskiyou	1,567	1,499	113	8	
Solano	3,076	2,319	182	59	
Sonoma	4,350	3,630	231	88	
Sutter	823	622	38	11	
Tehama	1,073	952	165	33	
Trinity	521	402	76	1	
Yolo	1,547	1,611	105	40	
Yuba	1,072	690	60	3	
Totals	41,127	35,052	3,311	804	1

VOTE FOR RAILROAD COMMISSIONERS—Continued.

General Election—November 6, 1906.

Second District.

Counties.	Andrew M. Wilson (Republican)	James H. Wilkins (Democrat)	G. W. Woodbey (Socialist)	William J. Biggy (Ind. League)	Scattering
Marin	1,170	1,950	77	350	
San Francisco	18,534	6,895	2,241	9,545	
San Mateo	1,512	945	90	426	1
Totals	21,216	9,790	2,408	10,321	1

Third District.

Counties.	Theodore Summerland (Republican)	R. F. Goings (Democrat)	A. Youngman (Socialist)	H. Clay Needham (Prohibition)	A. C. Black (Ind. League)	Scattering
Alameda	14,059	2,849	2,072	409	3,403	
Contra Costa	2,587	1,304	353	29	361	
Fresno	4,511	3,747	457	240	103	
Inyo	403	245	59	23	101	
Kern	1,685	1,717	365	28	151	
Kings	1,143	865	90	46	31	
Los Angeles	21,014	8,085	3,571	2,298	8,220	3
Madera	687	703	57	27	74	
Mariposa	302	402	38	9	90	
Merced	892	959	85	33	85	
Mono	218	105	15		8	
Monterey	2,153	1,557	103	140	256	
Orange	2,475	1,156	322	332	784	
Riverside	2,218	868	429	233	286	
San Benito	581	596	31	47	61	
San Bernardino	3,314	1,749	477	374	571	
San Diego	3,862	1,844	1,111	183	257	2
San Joaquin	3,665	2,604	215	113	174	1
San Luis Obispo	1,816	1,340	254	104	148	
Santa Barbara	1,937	943	247	68	479	
Santa Clara	6,098	3,056	512	378	496	
Santa Cruz	1,902	1,294	264	218	236	
Stanislaus	1,324	1,222	63	187	86	
Tulare	1,959	2,161	419	92	103	
Tuolumne	749	798	121	35	246	
Ventura	1,482	817	165	43	290	
Totals	83,036	42,986	11,895	5,689	17,100	6

VOTE FOR MEMBERS OF STATE BOARD OF EQUALIZATION.

General Election—November 6, 1906.

First District.

County.	Joseph H. Scott (Republican)	D. A. White (Democrat)	C. W. Hogue (Socialist)
San Francisco	19,662	15,543	2,200

VOTE FOR MEMBERS OF STATE BOARD OF EQUALIZATION—Continued.

General Election—November 6, 1906.

Second District.

Counties.	Alexander Brown (Republican)	J. C. Downey (Democrat)	P. B. Cowdery (Socialist)
Alameda	13,474	6,444	2,036
Alpine	52	14	
Amador	1,062	963	22
Calaveras	1,336	851	105
Contra Costa	2,604	1,415	330
El Dorado	996	990	110
Nevada	1,529	1,219	110
Placer	1,707	1,114	66
Sacramento	4,918	4,096	390
San Joaquin	3,897	2,587	213
Tuolumne	823	839	123
Totals	32,398	20,532	3,505

Third District.

Counties.	Richard E. Collins (Republican)	Dr. C. W. Nutting (Democrat)	J. A. Collier (Socialist)	Richard E. Collins (Union Labor).
Butte	2,728	1,927	255	
Colusa	521	944	61	2
Del Norte	396	192	50	
Glenn	536	642	11	
Humboldt	4,507	961	310	
Lake	595	668	68	
Lassen	493	367	28	
Marin	2,038	1,006	96	
Mendocino	2,395	1,694	207	
Modoc	501	594	16	
Napa	2,058	1,382	115	
Plumas	588	370	14	
Shasta	1,821	1,179	369	
Sierra	582	386	35	
Siskiyou	1,329	1,807	105	1
Solano	3,131	2,190	195	
Sonoma	4,664	3,147	224	
Sutter	823	603	38	
Tehama	1,135	889	158	
Trinity	595	341	72	
Yolo	1,572	1,589	106	
Yuba	971	699	58	
	33,979 *3			
Totals	33,982	23,577	2,591	3

*Union Labor vote for Richard E. Collins in Colusa and Siskiyou Counties. See note on page 437.

VOTE FOR MEMBERS OF STATE BOARD OF EQUALIZATION—Continued.

General Election—November 6, 1906.

Fourth District.

Counties.	Jeff McElvaine (Republican)	John Kastle (Democrat)	H. V. Blenkiron (Socialist)	John Kastle (Union Labor)	Scattering
Fresno	4,570	3,836	429		
Inyo	429	262	55		
Kern	1,779	1,718	372		
Kings	1,162	872	90		
Los Angeles	22,576	10,399	3,647		
Madera	673	739	57		
Mariposa	308	417	40		
Merced	908	968	83		
Mono	213	120	16		
Monterey	2,187	1,621	106		
Orange	2,736	1,414	352		
Riverside	2,376	947	437		
San Benito	594	617	30		
San Bernardino	3,511	1,845	492		
San Diego	3,952	1,930	1,104	91	1
San Luis Obispo	1,858	1,404	259		
San Mateo	1,783	765	95		
Santa Barbara	2,023	978	251		
Santa Clara	6,098	3,586	493		
Santa Cruz	1,979	1,358	250		
Stanislaus	1,367	1,236	68		
Tulare	2,013	2,185	407		
Ventura	1,449	1,098	168		
		40,315			
		*91			
Totals	66,544	40,406	9,301	91	1

*Union Labor vote for John Kastle in San Diego County. See note on page 437.

VOTE FOR SUPERIOR JUDGES.

General Election—November 6, 1906.

Alameda County.

Four to be elected.

John Ellsworth (Rep.)	15,785
Frank B. Ogden (Rep.)	15,746
J. J. Scrivner (Dem.)	2,473
Brunton A. Hayne (Dem.)	2,408
S. Miller (So.)	1,945
T. Booth (So.)	1,936
H. G. Walker (Ind. L., U. L.)	5,042
W. J. Gallagher (Ind. L., U. L.)	4,769
Unexpired Term—	
T. W. Harris (Rep., U. L.)	17,549
William H. Waste (Rep., U. L.)	17,879
Wm. H. O'Brien (Dem.)	2,424
Benj. F. Sliter (Ind. L.)	2,727
H. H. Lilienthal (So.)	1,974
Robert Peddie (So.)	1,916

Alpine County.

One to be elected.

Unexpired Term—	
Oscar F. Hakes (Ind.)	35
George G. Hatch (Ind.)	35

Fresno County.

Two to be elected.

H. Z. Austin (Rep.)	5,447
Alva E. Snow (Rep.)	4,452
Geo. E. Church (Dem.)	4,538
N. C. Coldwell (Dem.)	3,493

Kings County.

One to be elected.

Robert W. Miller (Rep.)	1,081
John G. Covert (Dem.)	1,087
Scattering	1

Los Angeles County.

Six to be elected.

Walter Bordwell (Rep., Dem., N. P.)	37,250
James C. Rives (Rep., Dem., N. P.)	36,468
Frederick W. Houser (Rep.)	19,688
George H. Hutton (Rep.)	20,414
Wm. P. James (Rep.)	21,824
Milton K. Young (Dem., N. P.)	17,463
Cyrus F. McNutt (Dem., N. P.)	16,554
Lewis A. Groff (Dem., N. P.)	18,550
L. J. Baker (So.)	3,628
J. F. Williams (So.)	3,584
Clarence Meily (So.)	3,540
J. T. Gordon (So.)	3,576
W. A. Corey (So.)	3,577
Scattering	7
Unexpired Term—	
Charles Monroe (Rep.)	20,602
Madison T. Owens (Dem., N. P.)	16,385
Kasper Bauer (So.)	3,501

Madera County.

One to be elected.

Robert R. Fowler (Rep.)	636
William M. Conley (Dem.)	1,028

Plumas County.

One to be elected.

Unexpired Term—	
J. D. Goodwin (Rep.)	645
Scattering	2

Riverside County.

One to be elected.

F. E. Densmore (Rep.)	2,503
Lafayette Gill (Dem.)	1,112

San Bernardino County.

One to be elected.

Benjamin F. Bledsoe (Dem.)	2,800
Scattering	5

San Francisco County.

Four to be elected.

Thomas F. Graham (Rep., Ind. L., N. P. Jud., U. L.)	30,975
J. V. Coffey (Rep., Dem., Ind. L., N. P. Jud., U. L.)	35,065
Charles T. Conlan (Rep., Dem., U. L.)	16,538
Edmund P. Mogan (Rep., Dem., U. L.)	16,674
Wm. P. Lawlor (Dem., Ind. L., N. P. Jud.)	21,130
John A. Hosmer (Ind. L., N. P. Jud.)	16,323
David Beguhl (So.)	2,194
P. Bisson (So.)	2,224
C. B. Kiler (So.)	2,095
M. H. Morris (So.)	2,201

San Joaquin County.

One to be elected.

C. W. Norton (Rep.)	4,151
Amos H. Carpenter (Ind.)	751
Scattering	4

Shasta County.

One to be elected.

George W. Bush (Rep.)	1,210
Charles M. Head (Dem.)	1,561
T. W. H. Shanahan (Ind.)	560
Scattering	1

Solano County.

One to be elected.

Unexpired Term—	
L. G. Harrier (Rep.)	3,087
O. B. Genty (Dem.)	2,250
E. Gunther (So.)	186

VOTE FOR CONSTITUTIONAL AMENDMENTS.

General Election—November 6, 1906.

Counties.	Assembly No. 5 (regular session) Exempting from taxation property of the Cogswell Polytechnical College. Sec. 13, Art. IX (new section).		Assembly No. 11 (regular session) Relating to salaries of the judiciary. Sec. 17, Art. VI.		Assembly No. 12 (regular session) Relating to the compensation of State officers. Sec. 19, Art. V.		Assembly No. 13 (regular session) Making public bonds payable at any place within the United States. Sec. 13½, Art. XI (new section).	
	Yes.	No.	Yes.	No.	Yes.	No.	Yes.	No.
Alameda	8,300	2,570	6,178	3,475	3,668	6,235	8,125	1,938
Alpine	12	8	8	10	12	16	12	8
Amador	349	335	225	450	129	565	402	268
Butte	928	1,130	669	1,263	386	1,605	1,204	751
Calaveras	469	341	274	469	158	641	479	244
Colusa	247	343	195	348	145	426	314	272
Contra Costa	1,199	534	727	861	406	1,222	1,080	492
Del Norte	60	69	22	74	23	86	59	53
El Dorado	334	561	259	605	189	686	515	344
Fresno	1,056	2,046	1,100	1,705	623	2,284	1,553	1,372
Glenn	206	263	136	302	71	383	239	194
Humboldt	812	1,513	471	1,600	301	1,816	905	1,247
Inyo	138	147	76	185	63	226	181	87
Kern	679	505	429	570	380	683	602	457
Kings	272	304	183	345	95	428	254	262
Lake	352	373	165	510	91	609	358	286
Lassen	149	250	74	302	59	337	203	181
Los Angeles	11,218	6,572	11,934	5,704	6,762	11,345	15,027	2,896
Madera	250	248	197	268	111	380	332	151
Marin	1,257	308	1,064	498	503	938	1,098	295
Mariposa	121	156	96	169	53	223	126	117
Mendocino	736	812	386	987	252	1,160	624	790
Merced	305	278	198	305	146	375	316	221
Modoc	77	171	44	192	52	179	74	161
Mono	73	49	48	69	28	91	72	42
Monterey	616	602	384	751	237	897	576	502
Napa	758	560	480	645	250	941	800	416
Nevada	713	562	505	691	352	886	821	357
Orange	810	829	569	876	357	1,198	927	654
Placer	526	554	454	559	325	728	665	337
Plumas	172	129	122	167	84	212	156	118
Riverside	898	494	565	675	460	826	798	490
Sacramento	1,687	2,232	1,749	2,109	1,403	2,530	2,496	1,302
San Benito	357	253	197	334	95	446	233	302
San Bernardino	1,418	790	992	974	749	1,326	1,461	582
San Diego	2,149	962	1,159	1,432	873	1,931	1,827	1,025
San Francisco	10,691	2,611	8,751	3,721	4,908	7,134	9,214	2,538
San Joaquin	1,569	1,114	951	1,360	720	1,723	1,538	993
San Luis Obispo	778	772	424	1,027	261	1,269	869	553
San Mateo	602	285	536	344	353	517	614	240
Santa Barbara	957	534	641	772	327	1,120	1,054	374
Santa Clara	1,948	1,606	1,588	1,963	1,141	2,359	2,028	1,462
Santa Cruz	1,073	843	649	1,171	375	1,406	1,094	730
Shasta	469	638	289	691	245	772	574	482
Sierra	172	192	100	224	76	278	221	111
Siskiyou	487	494	358	559	262	692	585	359
Solano	1,011	736	675	917	302	1,180	867	661
Sonoma	2,109	1,526	1,261	1,837	796	2,496	2,198	1,132
Stanislaus	625	513	380	685	200	899	675	403
Sutter	183	336	115	366	69	424	226	237
Tehama	268	589	189	640	147	683	334	480
Trinity	139	150	76	194	54	201	156	111
Tulare	749	970	513	1,089	349	1,240	595	954
Tuolumne	456	342	233	454	130	590	355	369
Ventura	574	347	429	436	250	577	618	250
Yolo	324	567	199	613	107	574	284	465
Yuba	362	309	266	363	200	441	292	266
Totals	65,250	43,327	50,957	49,905	31,063	71,435	69,305	32,384

VOTE FOR CONSTITUTIONAL AMENDMENTS—Continued.

General Election—November 6, 1906.

Counties.	Assembly No. 14 (regular session) Relating to the framing and adoption of charters of municipal corporations. Sec. 8, Art. XI.		Senate No 2 (regular session) Relative to terms of officers or commissioners and certain employes whose terms of office are not provided for in the Constitution. Sec. 16, Art. XX.		Senate No. 14 (regular session) Relative to the duties and salary of the lieutenant-governor. Secs. 15 and 19, Art. V.		Senate No. 20 (regular session) Relating to the extension of corporate existence of private corporations. Sec. 7, Art. XII.	
	Yes.	No.	Yes.	No.	Yes.	No.	Yes.	No.
Alameda	5,483	4,049	5,527	3,724	3,162	6,186	3,381	6,618
Alpine	5	7	6	7	4	7	7	7
Amador	234	367	245	344	158	446	265	454
Butte	779	1,061	843	955	576	1,247	455	1,500
Calaveras	283	363	282	344	201	442	259	531
Colusa	146	382	178	319	157	360	135	451
Contra Costa	653	835	769	677	437	994	549	1,095
Del Norte	30	70	43	66	38	62	21	83
El Dorado	267	498	295	479	233	544	251	649
Fresno	969	1,826	872	1,920	656	2,136	666	2,222
Glenn	119	280	146	260	116	290	127	318
Humboldt	492	1,527	545	1,496	385	1,659	434	1,701
Inyo	98	133	111	121	83	151	114	159
Kern	403	611	469	529	378	592	375	727
Kings	176	336	170	330	109	371	137	367
Lake	217	392	230	363	155	481	173	474
Lassen	114	224	117	221	91	251	89	261
Los Angeles	12,836	4,510	12,968	3,666	6,648	10,198	9,615	8,140
Madera	177	249	209	218	167	257	208	295
Marin	829	586	844	482	471	905	652	864
Mariposa	90	138	97	126	75	146	112	174
Mendocino	402	940	431	882	248	1,072	397	1,057
Merced	195	277	283	295	210	349	198	408
Modoc	59	177	70	168	64	169	92	185
Mono	42	61	50	52	38	58	47	81
Monterey	395	666	605	625	325	772	325	781
Napa	420	681	471	627	343	843	321	883
Nevada	559	533	597	477	448	625	478	785
Orange	626	892	847	830	419	1,164	464	1,147
Placer	391	535	461	442	361	565	258	754
Plumas	92	153	104	133	100	153	74	222
Riverside	705	506	712	481	385	787	504	769
Sacramento	1,421	2,251	1,730	1,798	1,577	2,016	798	3,324
San Benito	162	343	191	305	82	412	118	423
San Bernardino	1,065	906	1,184	740	698	1,198	729	1,136
San Diego	1,291	1,282	1,459	1,079	884	1,707	901	1,846
San Francisco	6,855	4,936	8,235	3,795	3,978	7,905	5,236	6,651
San Joaquin	848	1,523	878	1,477	693	1,637	703	1,893
San Luis Obispo	580	739	598	661	402	904	354	1,011
San Mateo	463	446	551	373	337	526	530	537
Santa Barbara	696	603	750	529	425	817	466	945
Santa Clara	1,708	2,000	1,804	1,906	1,153	2,298	1,670	2,291
Santa Cruz	746	1,013	742	914	495	1,199	386	1,343
Shasta	320	635	373	593	272	688	306	745
Sierra	113	185	130	157	109	187	175	216
Siskiyou	355	527	421	438	355	531	279	686
Solano	693	917	696	902	263	1,334	367	1,207
Sonoma	1,315	1,742	1,423	1,623	814	2,279	1,120	2,181
Stanislaus	387	608	400	562	239	749	260	774
Sutter	147	305	156	275	123	332	88	376
Tehama	214	570	236	526	173	610	144	680
Trinity	112	126	100	130	80	156	118	162
Tulare	533	1,022	548	991	393	1,122	398	1,263
Tuolumne	178	486	222	483	129	546	215	594
Ventura	411	378	428	335	306	457	285	589
Yolo	199	651	224	626	124	708	98	517
Yuba	229	332	231	323	211	344	171	430
Totals	49,327	48,391	53,307	43,200	31,556	64,944	37,098	65,982

VOTE FOR CONSTITUTIONAL AMENDMENTS—Continued.

General Election—November 6, 1906.

Counties.	Senate No. 38 (regular session) Providing for the deposit of state, county and municipal funds in national and state banks. Sec. 16½, Art. XI (new section).		Senate No. 40 (regular session) Relating to the length of legislative sessions, the compensation of members of the legislature and employes. Secs. 2-23, Art. IV.		Assembly No. 2 (extra session) Relating to the acquiring of streets, parks, etc., by the city of San Francisco. Sec. 20, Art. XI (new section).	
	Yes.	No.	Yes.	No.	Yes.	No.
Alameda	6,950	2,489	3,536	5,914	3,790	5,437
Alpine	9	6	3	9	3	12
Amador	336	274	189	417	168	414
Butte	999	834	658	1,167	535	1,229
Calaveras	424	281	224	431	202	433
Colusa	248	285	170	357	162	378
Contra Costa	889	579	525	931	484	924
Del Norte	48	55	42	68	34	68
El Dorado	413	384	202	577	232	532
Fresno	1,520	1,332	843	1,984	748	2,021
Glenn	179	232	122	276	103	291
Humboldt	731	1,318	430	1,587	470	1,507
Inyo	145	109	131	128	95	113
Kern	544	475	429	574	392	604
Kings	252	251	128	381	113	378
Lake	309	310	180	427	178	410
Lassen	154	197	100	222	94	218
Los Angeles	14,588	2,960	8,431	6,837	9,281	6,094
Madera	310	172	211	236	167	246
Marin	895	460	485	909	508	854
Mariposa	115	120	108	139	103	137
Mendocino	496	832	351	990	338	956
Merced	396	229	301	330	189	294
Modoc	174	134	52	176	73	154
Mono	63	44	40	56	37	56
Monterey	422	616	389	699	352	720
Napa	615	508	307	813	281	793
Nevada	650	421	492	577	396	671
Orange	1,014	610	693	903	491	1,035
Placer	542	389	393	519	281	608
Plumas	129	127	101	145	69	163
Riverside	899	379	514	722	419	777
Sacramento	2,135	1,525	1,618	2,022	1,060	2,486
San Benito	201	282	144	362	119	374
San Bernardino	1,404	614	964	986	757	1,061
San Diego	1,788	916	1,104	1,513	1,109	1,122
San Francisco	7,938	3,179	4,813	6,753	4,128	7,940
San Joaquin	1,150	1,274	689	1,709	703	1,654
San Luis Obispo	694	634	478	819	443	799
San Mateo	719	237	312	524	362	469
Santa Barbara	877	392	467	795	498	739
Santa Clara	2,324	1,438	1,096	2,373	1,363	2,115
Santa Cruz	948	746	601	1,031	581	1,077
Shasta	425	571	324	651	292	655
Sierra	178	128	94	208	97	181
Siskiyou	486	400	366	492	308	534
Solano	797	707	332	1,186	273	1,314
Sonoma	1,865	1,286	1,035	2,063	933	2,087
Stanislaus	605	443	382	668	261	707
Sutter	194	234	140	304	120	314
Tehama	275	502	185	605	171	595
Trinity	117	126	102	141	95	131
Tulare	739	825	418	1,094	430	1,083
Tuolumne	307	396	257	465	208	453
Ventura	558	248	287	491	286	479
Yolo	246	469	135	693	102	724
Yuba	339	229	237	346	162	422
Totals	62,767	35,213	37,360	57,785	35,649	58,042

VOTE FOR CONSTITUTIONAL AMENDMENTS—Continued.

General Election—November 6, 1906.

Counties.	Senate No. 2 (extra session) Relating to the amendment of the charters of the city and county of San Francisco and the city of San Jose. Sec. 8, Art. XI.		Senate No. 8 (extra session) Relative to taxes or assessments on mortgages, etc. Repealing Sec. 5, Art. XIII.		Senate No. 12 (extra session) Relating to the incurring of indebtedness by boards of education, etc. Sec. 18, Art. XI (new section).	
	Yes.	No.	Yes.	No.	Yes.	No.
Alameda	3,205	5,773	6,429	3,113	5,625	3,431
Alpine	6	9	9	6	3	6
Amador	148	401	262	327	226	340
Butte	478	1,240	821	974	751	998
Calaveras	180	422	305	323	246	377
Colusa	116	373	226	332	195	327
Contra Costa	448	872	732	679	702	707
Del Norte	26	68	39	62	39	60
El Dorado	206	510	330	443	263	489
Fresno	646	2,084	1,261	1,633	744	1,970
Glenn	96	286	164	249	135	259
Humboldt	397	1,500	583	1,441	497	1,485
Inyo	81	126	135	118	108	113
Kern	320	636	533	461	449	504
Kings	89	379	222	274	136	329
Lake	150	420	277	355	213	372
Lassen	86	219	126	214	109	221
Los Angeles	8,183	6,528	11,185	4,309	10,472	4,565
Madera	148	259	210	224	184	234
Marin	606	740	1,023	428	1,029	405
Mariposa	82	134	94	135	92	139
Mendocino	277	997	455	895	393	918
Merced	194	277	341	264	235	266
Modoc	63	156	64	173	70	165
Mono	35	64	52	52	57	51
Monterey	278	744	475	592	417	623
Napa	245	776	564	560	452	615
Nevada	338	658	523	516	544	524
Orange	487	1,093	951	747	582	981
Placer	239	592	505	395	381	478
Plumas	66	154	121	127	114	122
Riverside	349	782	805	438	509	649
Sacramento	963	2,448	1,851	1,635	1,698	1,786
San Benito	95	380	163	340	151	335
San Bernardino	658	1,087	1,301	672	1,036	789
San Diego	1,029	1,072	1,818	841	1,165	1,095
San Francisco	3,968	7,689	7,423	3,189	7,645	3,393
San Joaquin	541	1,720	1,009	1,377	1,032	1,326
San Luis Obispo	374	819	558	763	491	756
San Mateo	347	489	679	242	531	336
Santa Barbara	415	767	792	468	650	543
Santa Clara	1,538	1,969	2,129	1,554	1,837	1,729
Santa Cruz	489	1,092	878	781	704	929
Shasta	253	661	359	586	351	598
Sierra	72	178	136	154	109	166
Siskiyou	276	525	399	473	398	441
Solano	225	1,280	721	711	665	820
Sonoma	813	2,052	1,681	1,457	1,401	1,625
Stanislaus	222	721	531	516	351	606
Sutter	104	315	228	250	153	289
Tehama	140	590	213	547	200	568
Trinity	79	140	116	123	96	139
Tulare	392	1,065	825	956	587	952
Tuolumne	141	493	298	408	171	476
Ventura	229	502	466	319	338	427
Yolo	79	525	178	398	203	489
Yuba	157	403	320	257	286	293
Totals	31,867	58,254	54,894	39,876	48,221	43,629

VOTE FOR SENATORS.

General Election—November 6, 1906.

First Senatorial District—	Del Norte.	Humboldt.	Trinity.	Tehama.	Total.
George T. Rolley (Rep.), Eureka	389	3,228	551	1,053	5,221
Everett Logan (Dem., U. L.), Eureka	262	2,453	371	938	4,024
Scattering	1	1	------	------	2

Rolley's majority, 1,197.

Second Senatorial District—	Modoc.	Lassen.	Siskiyou.	Shasta.	Total.
Abner Weed (Rep.), Dunsmuir	497	480	1,617	1,566	4,160
James E. Wheeler (Dem.), Yreka	608	397	1,663	1,390	4,058
J. A. Farmer (So.), Glenburn	16	28	------	372	416

Weed's plurality, 102.

Fourth Senatorial District—	Lake.	Mendocino.	Colusa.	Glenn.	Total.
C. M. Hammond (Rep.), Upper Lake	572	2,203	513	467	3,755
J. B. Sanford (Dem.), Ukiah	755	2,107	1,002	782	4,646
T. P. Exley (So.), Willits	62	202	49	11	324
Scattering	------	------	1	------	1

Sanford's majority, 566.

Sixth Senatorial District—	Butte.	Yuba.	Sutter.	Yolo.	Total.
Albert E. Boynton (Rep.), Oroville	3,421	1,190	885	1,519	7,015
Joseph Craig (Dem.), Woodland	1,458	597	582	1,660	4,297
Frank Harroun (Pro.), Chico	60	3	8	40	111
E. W. Skinner	227	52	39	------	318

Boynton's majority, 2,289.

Eighth Senatorial District—	Sonoma.
Walter F. Price (Rep.), Santa Rosa	4,423
Charles O. Dunbar (Dem.), Santa Rosa	3,892
Scattering	1

Price's majority, 530.

Tenth Senatorial District—	Mono.	El Dorado.	Amador.	Calaveras.	Alpine.	Total.
C. H. McKenney (Rep.), Sutter Creek	204	1,005	838	1,179	51	3,277
A. Caminetti (Dem.), Jackson	152	1,088	1,400	1,220	17	3,877
P. V. Goodloe (So.), Angels Camp	14	98	15	95	-----	222

Caminetti's majority, 378.

Twelfth Senatorial District—	Tuolumne.	Mariposa.	Madera.	Stanislaus.	Merced.	Total.
H. J. Ostrander (Rep.), Merced	646	329	670	1,232	948	3,825
J. B. Curtin (Dem.), Sonora	1,252	503	808	1,473	1,057	5,093
Bernard Mullen (So.), Tuolumne	159	33	58	68	79	397

Curtin's majority, 871.

Fourteenth Senatorial District—	Alameda.
J. Clem Bates (Rep.), Alameda	3,232
William H. Ross (So.), 1334½ Park street, Alameda	548

Bates's majority, 2,684.

Sixteenth Senatorial District—	Alameda.
Frank W. Leavitt (Rep.), 928 Linden street, Oakland	4,045
W. M. Bartlett (So.), 991 Sixtieth street, Oakland	754
C. W. Petry (U. L., Ind. L.), Oakland	2,129

Leavitt's majority, 1,162.

Eighteenth Senatorial District—	San Francisco.
Daniel J. Reily (Rep., U. L.), 886 Illinois street	1,109
James T. Mooney (Dem.), San Francisco	453
David Henderson (So.), 1920 Folsom street	186
H. N. Beatty (Ind. L.)	679

Reily's plurality, 430.

VOTE FOR SENATORS—Continued.

General Election—November 6, 1906.

Twentieth Senatorial District— San Francisco.

Frank French (Rep., U. L.), Plymouth and Holloway sts.	2,921
Thomas J. Kennedy (Dem., Ind. L.), 16 Ford street	3,918
Walter E. Walker (So.), 82 Farragut street	644

Kennedy's majority, 353.

Twenty-second Senatorial District— San Francisco.

Gus Hartman (Rep., U. L.), 1245 Franklin street	3,816
Herbert O. Rogers (Dem., Ind. L.), 1272 Sixth avenue	3,493
W. C. Leffingwell (So.), 3602 Point Lobos avenue	372

Hartman's plurality, 323.

Twenty-fourth Senatorial District— San Francisco.

Marc Anthony (Rep., Dem., U. L.), 1099 Taylor street	283

Twenty-sixth Senatorial District— Fresno.

Frank H. Short (Rep.), Fresno	4,283
George W. Cartwright (Dem.), Fresno	4,655
J. E. Turner (So.)	378
J. L. Mathews (Pro.)	189

Cartwright's plurality, 372.

Twenty-seventh Senatorial District— Santa Clara.

George S. Walker (Rep.), Los Gatos	3,266
F. N. Smith (Dem., U. L., Non.-Par.), Santa Clara	1,977
Byron Hascall (So.), Campbell	247
Scattering	6

Walker's majority, 1,036.

Twenty-eighth Senatorial District— Santa Clara.

Marshall Black (Rep.), Palo Alto	2,722
Louis Montgomery (Dem., U. L., Cit.), San José	1,095
George M. Reed (So.), San José	206
Charles M. Shortridge (Ind.), San José	1,794

Black's plurality, 928.

Thirtieth Senatorial District—

	San Bernardino.	Inyo.	Total.
Henry M. Willis (Rep.), 36 Eureka st., San Bernardino	3,307	477	3,784
Frank P. Meserve (Dem., Ind. L., Cit. Ind.), Redlands	2,531	248	2,779
T. William Gurr (So.), San Bernardino	504	52	556

Willis's majority, 449.

Thirty-second Senatorial District—

	Kern.	Kings.	Tulare.	Total.
Truxton Beale (Rep.), Bakersfield	1,842	1,078	1,802	4,722
E. O. Miller (Dem.), Visalia	1,845	981	2,592	5,418
W. C. Cross (So.), Pixley	362	75	409	846
Scattering	----	2	----	2

Miller's plurality, 696.

Thirty-fourth Senatorial District— Los Angeles.

William H. Savage (Rep.), San Pedro	5,678
Bert Mackley (Dem.), San Pedro	2,222
J. K. Mills (So.), Hermosa	967
Laurence V. Glasscock (Dem.), Chatsworth	625
Theodore W. Brotherton (Non.-Par.), East Hollywood	3,157
Scattering	1

Savage's plurality, 2,521.

Thirty-sixth Senatorial District— Los Angeles.

Benjamin W. Hahn (Rep.), Pasadena	2,920
Charles W. Bell (Dem., Non-Par.), Pasadena	3,689
Cloudesley Johns (So.), Eagle Rock	770
George F. Thompson (Pro.), Pasadena	318

Bell's plurality, 769.

VOTE FOR SENATORS—Continued.

General Election—November 6, 1906.

Thirty-eighth Senatorial District—	Los Angeles.
H. S. G. McCartney (Rep.), Los Angeles	3,664
Thomas S. Knoles (Dem.), Los Angeles	1,549
W. Scott Lewis (So.), Los Angeles	682
David B. Loofborrow (Pro.), Los Angeles	226
George M. Giffen (Non-Par.), 1625 Toberman street	2,281

McCartney's plurality, 1,383.

Fortieth Senatorial District—	San Diego.
Leroy A. Wright (Rep.), San Diego	3,669
Francis Marshall Elliott (So.), San Diego	1,128
W. W. Bowers (Ind.)	1,289

Wright's majority, 1,252.

VOTE FOR MEMBERS OF THE ASSEMBLY.

General Election—November 6, 1906.

First Assembly District—	Del Norte.	Siskiyou.	Trinity.	Total.
T. J. T. Berry (Rep.), Crescent City	429	1,552	533	2,514
F. C. Marlow (Dem.), Crescent City	283	1,488	383	2,154

Berry's majority, 360.

Second Assembly District—	Humboldt.
Charles P. Cutten (Rep.), Eureka	2,124
Charles Grambarth (Dem., U.L.), Eureka	1,430
J. A. Snively (So.), Eureka	194

Cutten's majority, 500.

Third Assembly District—	Humboldt.
John W. McClellan (Rep.), Bridgeville	1,202
Allen P. Joy (Dem.), Loleta	653
J. A. Lane (So.), Fortuna	116

McClellan's majority, 433.

Fourth Assembly District—	Modoc.	Lassen.	Shasta.	Total.
N. A. Cornish (Rep.), Alturas	602	546	1,348	2,496
J. E. Barber (Dem.), Redding	505	327	1,583	2,415
M. Russell (So.), Shasta, Shasta County	10	25	373	408

Cornish's plurality, 81.

Fifth Assembly District—	Tehama.	Plumas.	Sierra.	Total.
J. W. Finney (Rep.), Downieville	933	583	652	2,168
Carl A. Lange (Dem.), Red Bluff	1,117	367	353	1,837
A. M. Palm (So.)	156	----	----	156

Finney's majority, 175.

Sixth Assembly District—	Mendocino.
W. D. L. Held (Rep.), Ukiah	2,727
John C. Ruddock (Dem.), Ukiah	1,587
Fred Harrison (So.), Willits	198

Held's majority, 942.

Seventh Assembly District—	Butte.
W. J. Costar (Rep.), Chico	2,824
George E. Harvey (Dem.) Nelson	1,809
H. B. Weaver (So.), Stirling City	288

Costar's majority, 727.

Eighth Assembly District—	Sutter.	Yuba.	Total.
A. H. Hewitt (Rep.), Yuba City	855	939	1,794
Paul Simmons	57	102	159

Hewitt's majority, 1,535.

VOTE FOR MEMBERS OF THE ASSEMBLY—Continued.

General Election—November 6, 1906.

Ninth Assembly District— Nevada.

George W. Root (Rep.), Grass Valley	1,676
John C. Williams (U. L.), Grass Valley	880

Root's majority, 796.

Tenth Assembly District—

	El Dorado.	Placer.	Total.
E. S. Birdsall (Rep.), Auburn	1,007	1,635	2,642
John A. Livingston (Dem.), Lincoln	1,000	1,204	2,204
Jarrot Laban Rollins (Pro.), Colfax	21	88	109
W. E. Jones	107	52	159
Scattering	-----	1	1

Birdsall's majority, 169.

Eleventh Assembly District—

	Amador.	Calaveras.	Alpine.	Mono.	Total.
George F. Snyder (Rep.), San Andreas	1,112	1,251	52	217	2,632
C. V. Matson (Dem.), Angels Camp	942	1,032	14	126	2,114

Snyder's majority, 518.

Twelfth Assembly District——

	Glenn.	Colusa.	Lake.	Total.
A. Hochheimer (Rep.), Willows	655	597	551	1,803
F. H. Smyth (Dem.), Middletown	684	942	747	2,373
A. G. Fultz (So.), Kelseyville	11	45	68	124

Smyth's majority, 446.

Thirteenth Assembly District— Sonoma.

Stanley W. Collister (Rep.), Occidental	2,359
Fred F. Williamson (Dem.), Occidental	1,910

Collister's majority, 449.

Fourteenth Assembly District— Sonoma.

H. W. A. Weske (Rep.), Santa Rosa	2,137
George W. Hoyle (Dem.), Cloverdale	1,717

Weske's majority, 420.

Fifteenth Assembly District— Napa.

Frank W. Bush (Rep.), Salvador Precinct	1,987
Frank S. Crouch (Dem.), Calistoga	1,554
August Mueller (So.), Coombsville	121
Scattering	1

Bush's majority, 311.

Sixteenth Assembly District— Yolo.

B. J. Waterbury (Rep.), Clarksburg	1,459
J. I. McConnell (Dem.), Woodland	1,694
W. R. Stockton (So.), Broderick	117

McConnell's majority, 118.

Seventeenth Assembly District— Sacramento.

Grove L. Johnson (Rep.), 720 H street, Sacramento	1,392
Chas. M. Beckwith (Dem.), 1317 H street, Sacramento	966
C. F. Woodward (So.), 708½ Eleventh street, Sacramento	108
Thomas A. Cody (U. L.), Sacramento	625

Johnson's plurality, 426.

Eighteenth Assembly District— Sacramento.

Frank J. O'Brien, (Rep.), 1529 Eighth street, Sacramento	1,544
W. J. Fetherston (Dem.), 1418 Fifth street, Sacramento	1,424
C. R. Armstrong (So.), 1312 Eighteenth street, Sacramento	117
William Pook (U. L.), Sacramento	430
W. P. Mathews (Good Gov.), 1419 O street, Sacramento	348

O'Brien's plurality, 120.

Nineteenth Assembly District— Sacramento.

Edward J. Lynch (Rep.), Walsh Station	1,521
Thos. Waite (Dem.), Perkins	908
Wm. G. Ehrhardt (So.), Union House	161
Geo. W. Hack (Good Gov.), near Six-mile House, Lower Stockton road	362

Lynch's majority, 90.

VOTE FOR MEMBERS OF THE ASSEMBLY—Continued.

General Election—November 6, 1906.

Twentieth Assembly District— Solano.

Frank R. Devlin (Rep.), Vallejo	3,406
John T. Ryan (Dem.), Vallejo	1,921
E. McNair (So.), Dixon	199

Devlin's majority, 1,286.

Twenty-first Assembly District— Marin.

Edward I. Butler (Rep.), San Rafael	2,176
A. C. Irwin (Dem.), San Rafael	912
Thomas P. Redmayne (So.), San Rafael	91
Arthur F. Irwin (U. L.), San Rafael	84
J. S. McCue (Ind.), Corte Madera	82

Butler's majority, 1,007.

Twenty-second Assembly District— Contra Costa.

P. C. Campbell (Rep.), Richmond	2,443
William F. Belding (Dem.), San Pablo	1,798
John F. Langer (So.), Crockett	299

Campbell's majority, 346.

Twenty-third Assembly District— San Joaquin.

R. L. Beardslee (Rep.), Stockton	2,037
A. L. Cowell (Dem.), Stockton	1,539

Beardslee's majority, 498.

Twenty-fourth Assembly District— San Joaquin.

Arthur E. Percival (Rep.), Lodi	1,799
George Greenwell (Dem.), Lodi	1,541

Percival's majority, 258.

Twenty-fifth Assembly District—

	Stanislaus.	Merced.	Madera.	Total.
R. K. Whitmore (Rep.), Modesto	1,449	894	688	3,031
Fred W. Yokum (Dem.), Merced	1,214	1,049	727	2,990
Leon Wood (So.), Modesto	62	84	57	203
T. F. Kerr (Pro.), New Era Precinct, Merced County	194	34	24	252
Scattering	----	1	----	1

Whitmore's plurality, 41.

Twenty-sixth Assembly District—

	Tuolumne.	Mariposa.	Total.
W. A. Monroe (Rep.), Tuolumne	791	263	1,054
E. N. Baxter (Dem.), Wawona	947	571	1,518
V. J. F. Dieu (So.), Columbia	146	33	179

Baxter's majority, 285.

Twenty-seventh Assembly District—

	Inyo.	Tulare.	Total.
S. W. Austin (Rep.), Independence	403	2,054	2,457
P. W. Forbes (Dem.), Independence	435	2,189	2,624
W. F. Little (So.), Tulare	38	403	441

Forbes's plurality, 167.

Twenty-eighth Assembly District— San Francisco.

Peter J. Kelly (Rep., Dem., U. L.), 6 Fremont place	209

Twenty-ninth Assembly District— San Francisco.

John A. Cullen (Rep., Dem., U. L.), 940 Folsom street	159

Thirtieth Assembly District— San Francisco.

James A. Wilson (Rep., U. L.), 1307 Howard street	125
D. J. McCarthy (Dem.), 1177 Folsom street	57

Wilson's majority, 68.

VOTE FOR MEMBERS OF THE ASSEMBLY—Continued.

General Election—November 6, 1906.

Thirty-first Assembly District— San Francisco.

Daniel J. Toomey (Rep., U. L.), 1101 Kentucky street	882
Dr. Charles M. Troppmann (Dem., Ind. L.), 2863 Sixteenth street	667
Hugo Lotzin (So.), 616 Twentieth street	142

Toomey's majority, 73.

Thirty-second Assembly District— San Francisco.

Patrick J. Boyle (Rep., U. L.), 915*a* Illinois street	1,853
H. M. C. Mangels (Dem.), 1611 Eleventh avenue	660
Henry Warneke, Sr. (So.), 2777 Twenty-first street	301

Boyle's majority, 892.

Thirty-third Assembly District— San Francisco.

Paul F. Fratessa (Rep., U. L.), 899 Berlin street	1,382
Michael Boepple (Dem.), 326 Twenty-ninth street	528
Richard Corbett (So.), 220 Banks street	345
N. C. Wienholz (Ind. L.)	916

Fratessa's plurality, 466.

Thirty-fourth Assembly District— San Francisco.

Eugene D. Berri (Rep., U. L.), 2 Collinwood street	2,004
John McKeon (Dem., Ind. L.), 4225 Nineteenth street	2,038
D. C. Spaulding (So.), 2602 Diamond street	286

McKeon's plurality, 34.

Thirty-fifth Assembly District— San Francisco.

F. Hugo Hartmann (Rep., U. L.), 2665 Mission street	1,309
Frank J. Cornish (Dem., Ind. L.), 1140 Guerrero street	1,290
Richard Lutge (So.), 1081 Capp street	147

Hartmann's plurality, 19.

Thirty-sixth Assembly District— San Francisco.

Eugene Pfaeffle (Rep., U. L.), Malta Hotel, Fourteenth and Market streets	281
John F. Twigg (Dem.), 315 Church street	110
T. H. Porter (So.), 139 Albion avenue	41
John Wessling (Ind. L.)	295

Wessling's plurality, 14.

Thirty-seventh Assembly District— San Francisco.

Dennis W. Barry (Rep., U. L.), 406 Broderick street	2,648
Marcus Kragen (Dem., Ind. L.), 417 Laguna street	2,300
A. T. Regan (So.), 915 Page street	222

Barry's majority, 126.

Thirty-eighth Assembly District— San Francisco.

Samuel H. Beckett (Rep., U. L.), 1834 Golden Gate avenue	2,022
Charles Baer (Dem., Ind. L.), 925 Eddy street	1,417
J. Bearens (So.), 1428 Turk street	223

Beckett's majority, 382.

Thirty-ninth Assembly District— San Francisco.

Charles M. Fisher (Rep.), 331 First avenue	1,963
Michael I. Lynch (Dem., Ind. L.), 6 Boyce street	1,707
W. H. Connelly (So.), 255 Parker avenue	243
Henry I. Porter (U. L.), 111 Third avenue	649

Fisher's plurality, 256.

Fortieth Assembly District— San Francisco.

Henry Thompson (Rep., U. L.), 2541 Sutter street	1,781
E. T. Minnehan (Dem., Ind. L.), 2359 Fillmore street	1,238
David Milder (So.), 1838 Devisadero street	109

Thompson's majority, 434.

Forty-first Assembly District— San Francisco.

Nathan C. Coghlan (Rep., Dem.), 1763 Greenwich street	1,607
E. V. Fleuvry (So.), 2912 Fillmore street	85
Thomas P. Crowley (Ind. L.)	623

Coghlan's majority, 899.

VOTE FOR MEMBERS OF THE ASSEMBLY—Continued.

General Election—November 6, 1906.

Forty-second Assembly District— San Francisco.

Samuel T. Kohlman (Rep., Ind. L.), 777 Ellis street 79
Abraham Emanuel (Dem.), 1071 Post street 12
Kohlman's majority, 67.

Forty-third Assembly District— San Francisco.

Dominick J. Beban (Rep., Ind. L.), 1315 Pacific street 82
Neil T. Duffy (Dem.), 121 Williams street 17
Beban's majority, 65.

Forty-fourth Assembly District— San Francisco.

Mel Vogel (Rep., Dem., U. L.), 719 Broadway 189

Forty-fifth Assembly District— San Francisco.

Louis Strohl (Rep., U. L.), 2191 Powell street 351
Luke Fay (Dem., Ind. L.), 564 Lombard street 173
Fred Hauswald (So.), 950 Montgomery street 12
Strohl's majority, 166.

Forty-sixth Assembly District— Alameda.

E. K. Strobridge (Rep.), Haywards 2,216
Henry Makepeace (So.), Livermore 116
Strobridge's majority, 2,100.

Forty-seventh Assembly District— Alameda.

Frank Otis (Rep.), 1609 Santa Clara avenue, Alameda 1,690
Frank I. Macauley (Dem., U. L., Ind. L.), Alameda 1,023
F. G. Welp (So.), 2119 Encinal avenue, Alameda 244
Otis's majority, 423.

Forty-eighth Assembly District— Alameda.

Philip M. Walsh (Rep.), Oakland 1,376
W. L. Price (Dem.), Oakland 364
Thos. E. Gammell (So.), 955 Seventh street, Oakland 239
C. R. Elder (U. L., Ind. L.), Oakland 598
Walsh's majority, 175.

Forty-ninth Assembly District— Alameda.

J. J. Burke (Rep.), 906 Broadway, Oakland 1,756
Daniel Green (Dem.), Oakland 208
C. H. Symmes (So.), 1007 Campbell street, Oakland 324
Edward McGuire (U. L., Ind. L.), Oakland 993
Burke's majority, 231.

Fiftieth Assembly District— Alameda.

John W. Stetson (Rep.), 353 Lenox avenue, Oakland 2,523
H. C. Tuck (So.), 535 Twenty-fourth street, Oakland 289
R. M. Hamb (U. L., Ind. L.), Oakland 959
Stetson's majority, 1,278.

Fifty-first Assembly District— Alameda.

George J. Hans (Rep., U. L.), Fruitvale 2,385
George A. Taylor (Dem.) 471
Henry Vivian (So.), Fruitvale 380
W. J. Hooper (Ind. L.) 604
Hans's majority, 930.

Fifty-second Assembly District— Alameda.

John M. Eshleman (Rep., U. L.), Berkeley 3,355
Vanclief Wehe (Dem., Ind. L.), Berkeley 1,014
C. L. Hughson (So.), 280 California street, Berkeley 364
Eshleman's majority, 1,977.

Fifty-third Assembly District— San Mateo.

Richard H. Jury (Rep.), San Mateo 2,137
R. S. Thornton (Dem.), Colma 819
Jury's majority, 1,318.

VOTE FOR MEMBERS OF THE ASSEMBLY—Continued.

General Election—November 6, 1906.

Fifty-fourth Assembly District— Santa Cruz.

Harry C. Lucas (Rep.), Santa Cruz	2,502
Fred H. Nohrden (Dem., Pro.), Watsonville, R. F. D. No. 1	1,447

Lucas's majority, 1,055.

Fifty-fifth Assembly District— Santa Clara.

J. T. Higgins (Rep.), Morgan Hill	2,157
J. F. Mecklem (Dem., U. L., Cit.), San José	1,199
G. Gunderson (So.), San José	114
Dr. George B. Pratt (Pro.), San José	173

Higgins's majority, 671.

Fifth-sixth Assembly District— Santa Clara.

Guy W. Smith (Rep.), Santa Clara	1,967
John Standley (Dem., U. L., Cit.), San José	1,620
W. W. Duham (So.), Campbell	192

Smith's majority, 155.

Fifty-seventh Assembly District— Santa Clara.

C. C. Spalding (Rep.), Sunnyvale	2,075
D. J. McGrath (Dem., U. L., Cit.), San José	1,325
O. A. Dodge (So.), San José	151

Spaulding's majority, 599.

Fifty-eighth Assembly District— San Benito.

D. F. McPhail (Rep.), Hollister	629
J. O. Davis (Dem.), Hollister	813
John Thomas (So.)	33

Davis's majority, 184.

Fifty-ninth Assembly District— Monterey.

J. J. Wyatt (Rep.), Salinas City	2,130
Wm. Sandholdt, Jr. (Dem.), Monterey	1,871

Wyatt's majority, 259.

Sixtieth Assembly District— Fresno.

W. F. Chandler (Rep.), Selma	2,254
Thomas A. O'Donnell (Dem.)	2,208
J. M. Kneeland (So.)	179
W. W. Wharton (Pro.)	108

Chandler's plurality, 46.

Sixty-first Assembly District— Fresno.

A. M. Drew (Rep.), Fresno	2,179
T. J. Alexander (Dem.)	2,031
L. W. Harrison (So.)	208
E. M. Hurlburt (Pro.)	92

Drew's plurality, 148.

Sixty-second Assembly District— Kings.

William L. McGuire (Rep.), Hanford	1,133
Patrick Talent (Dem.), Hanford	898
F. M. Senteney (So.), Corcoran	70
William R. Quiddy (Ind.), Hanford	95

McGuire's majority, 70.

Sixty-third Assembly District— San Luis Obispo.

Warren M. John (Rep.), San Luis Obispo	2,244
L. C. Routzahn (Dem.), Arroyo Grande	1,386
C. F. Iverson (So.), Paso Robles	222

John's majority, 636.

Sixty-fourth Assembly District— Santa Barbara.

E. M. Pyle (Rep.), Santa Barbara	2,008
F. E. Kellogg (Ind. L.), Goleta	1,076

Pyle's majority, 932.

VOTE FOR MEMBERS OF THE ASSEMBLY—Continued.

General Election—November 6, 1906.

Sixty-fifth Assembly District — Ventura.

George L. Sackett (Rep.), Ventura	1,596
G. W. Fleisher (Dem.), Santa Paula	1,074
Frank Inglis (So.), Oxnard	168

Sackett's majority, 354.

Sixty-sixth Assembly District— Kern.

H. W. McMullin (Rep.), Bakersfield	1,803
T. W. Helm (Dem.), Bakersfield	1,787
O. J. Bundy (So.), Bakersfield	420

Mullin's plurality, 16.

Sixty-seventh Assembly District— Los Angeles.

Gideon S. Case (Rep.), Pasadena	2,100
E. D. Goode (Dem., Non-Par.), Glendale	1,332
Charles A. McKinley (So.), Pasadena	376
Newell J. Davis (Pro.), Hermon	306
Scattering	1

Case's plurality, 85.

Sixty-eighth Assembly District— Los Angeles.

Prescott F. Cogswell (Rep., Non-Par.), El Monte	2,266
J. H. McClymonds (Dem.)	797
W. V. Griggs (So.), Lordsburg	253
Henry K. Miller (Pro.), Glendora	374

Cogswell's majority, 842.

Sixty-ninth Assembly District— Los Angeles.

Newton W. Thompson (Rep., Dem., Non-Par.), Alhambra	5,334
H. A. Nichols (So.), Pasadena	614
Arthur R. Graham (Pro.), South Pasadena	407

Thompson's majority, 4,313.

Seventieth Assembly District— Los Angeles.

Walter R. Leeds (Rep.), 2642 Van Buren avenue	3,780
Benjamin Davis, Jr. (Dem.), San Pedro	1,469
W. C. Bowman (So.), Los Angeles	632
Nelson Ward (Pro.), Compton	374
Scattering	1

Leeds's majority, 1,304.

Seventy-first Assembly District— Los Angeles.

P. A. Stanton (Rep., Dem.), 420 North Thirty-first street	2,302
W. A. Leach (So.), Los Angeles	307
Arthur F. Carter (Pro.), Los Angeles	113
William L. Brown (Non-Par.), 1013 East Adams street	1,151

Stanton's majority, 731.

Seventh-second Assembly District— Los Angeles.

Fred E. Pierce (Rep.), 1351 Rich street	1,789
Frank G. Henderson (Dem., Non-Par.), Los Angeles	1,775
Norman McDonald (So.), Los Angeles	225
Robert Yerger (Pro.), Los Angeles	97
Scattering	4

Pierce's plurality, 14.

Seventy-third Assembly District— Los Angeles.

J. P. Transue (Rep.), 1233 Trenton street	1,535
John Topham (Dem., Non-Par.), Los Angeles	1,457
A. G. Smith (So.), Los Angeles	355

Transue's plurality, 78.

Seventy-fourth Assembly District— Los Angeles.

Robson O. Bell (Rep.), Los Angeles	2,570
Marshall W. Stimson (Dem., Non-Par.), Los Angeles	2,456
F. L. Cook (So.), Cahuenga	612
Charles W. Tarr (Pro.), Los Angeles	188

Bell's plurality, 114.

VOTE FOR MEMBERS OF THE ASSEMBLY—Continued.

General Election—November 6, 1906.

Seventy-fifth Assembly District— Los Angeles.

Percy V. Hammon (Rep.), 476 Custer avenue	2,064
Frank B. Romo (Dem.), Los Angeles	658
Walter L. Young (So.), Los Angeles	357
Asa Adams (Pro.), Los Angeles	96
Henry S. Williams (Non-Par.), 417 South Alvarado street	1,365
Scattering	1

Hammon's plurality, 699.

Seventy-sixth Assembly District— San Bernardino.

William Fletcher Lemon (Rep.), Colton	3,328
N. L. Levering (Dem., Ind. L., Cit. Ind.), Redlands	2,429
William Smith (So.), San Bernardino	474
B. J. Cloes (Pro.), Rialto	371

Lemon's majority, 54.

Seventy-seventh Assembly District— Orange.

Clyde Bishop (Rep.), El Modena	2,702
M. A. Menges (Dem.), Santa Ana	1,768
B. F. Young (So.), Wintersburg	342

Bishop's majority, 592.

Seventy-eighth Assembly District— Riverside.

Miguel Estudillo (Rep.), Riverside	2,455
K. D. Harger (Dem.), Riverside	995
L. H. Edmiston (So.), 533 Grand avenue, Riverside	470

Estudillo's majority, 990.

Seventy-ninth Assembly District— San Diego.

W. F. Ludington (Rep.), San Diego	1,849
A. E. Dodson (Dem.), San Diego	1,648
J. Albert Mallory (So.), 748 Grant avenue	576
A. E. Dodson (Ind.), San Diego	17

Ludington's plurality, 201.

Eightieth Assembly District— San Diego.

Percy A. Johnson (Rep.), Fallbrook	1,625
V. E. Handley (Dem.), Escondido	990
F. W. Pittinger (So.), Fallbrook	477

Johnson's majority, 158.

TOTAL VOTE CAST FOR STATE OFFICERS, CONSTITUTIONAL AMENDMENTS, ETC.—1894, 1898, 1902, and 1906.

State Officers, Etc.	1894.	1898.	1902.	1906.
Governor	284,548	287,064	304,473	311,175
Lieutenant-Governor	278,391	280,342	295,246	301,912
Secretary of State	273,399	278,117	290,381	296,635
Controller	275,684	274,629	287,219	294,180
Treasurer	273,502	276,439	287,621	293,596
Attorney-General	269,027	272,595	287,929	294,629
Surveyor-General	268,242	272,138	286,965	292,366
Clerk of Supreme Court	270,414	274,241	287,733	290,922
Superintendent of Public Instruction	272,671	273,222	285,948	293,982
Superintendent of State Printing	271,306	271,036	287,569	292,296
Chief Justice of Supreme Court	.....	.....	286,334	.....
Associate Justices of Supreme Court	268,047	232,553	276,363	276,470
Constitutional Amendments	183,797	144,525	150,808	108,577
Constitutional Convention	.....	107,553	.....	.....

COMPARISON OF ELECTORAL VOTE—1892, 1896, 1900, 1904.

Total vote 1892, 269,585. Total vote 1896, 298,806. Total vote 1900, 302,941.
Total vote 1904, 331,768.

Counties.	Republican.				Democratic.				Peop. Party.	
	1892.	1896.	1900.	1904.	1892.	1896.	1900.	1904.	1892.	1896.
Alameda	8,792	13,429	14,324	19,065	7,121	8,394	6,677	4,409	2,114	------
Alpine	65	40	69	74	17	------	15	9	4	39
Amador	1,125	1,144	1,384	1,279	1,253	1,323	1,209	912	164	73
Butte	2,180	2,075	2,322	2,799	2,139	2,120	2,011	1,566	183	------
Calaveras	1,355	1,541	1,600	1,571	1,275	1,359	1,288	841	75	164
Colusa	645	581	648	885	1,183	1,250	1,075	906	191	------
Con. Costa	1,631	1,834	2,165	2,833	1,321	1,142	1,549	1,261	121	241
Del Norte	235	345	334	429	340	274	291	186	59	59
El Dorado	1,159	1,130	1,193	1,248	1,270	1,674	1,406	864	174	------
Fresno	3,031	2,686	3,585	4,929	3,455	3,790	3,590	2,807	1,295	------
Glenn	528	479	494	765	804	825	737	736	183	------
Humboldt	2,416	3,142	3,902	4,930	1,845	1,322	1,698	1,244	1,036	1,151
Inyo	409	286	396	452	265	532	505	227	85	------
Kern	992	1,430	1,692	2,359	1,266	1,763	1,960	1,723	201	------
Kings	------	673	1,032	1,110	------	862	872	593	------	------
Lake	532	546	584	641	647	------	746	593	208	850
Lassen	540	420	549	573	524	396	326	301	40	131
L. Angeles	10,226	16,891	19,200	32,507	8,116	12,252	13,158	9,979	3,086	3,801
Madera	------	452	764	784	------	------	737	609	------	742
Marin	1,186	1,448	1,681	2,199	946	789	904	770	59	87
Mariposa	404	563	505	461	527	636	717	489	70	194
M'ndocino	1,709	2,093	2,192	2,904	2,025	1,744	1,861	1,490	158	882
Merced	782	653	811	972	994	783	1,081	865	126	344
Modoc	406	300	446	559	596	588	532	439	106	------
Mono	286	259	284	245	166	------	258	87	77	314
Monterey	1,709	1,878	1,964	2,453	1,608	2,149	1,825	1,423	686	------
Napa	1,769	2,032	2,017	2,425	1,472	1,313	1,432	1,132	173	162
Nevada	1,757	1,988	2,449	2,249	1,638	2,360	1,758	1,167	616	------
Orange	1,152	1,932	2,155	2,665	998	1,023	1,777	1,035	480	689
Placer	1,743	1,890	2,009	2,050	1,526	1,463	1,592	1,018	185	264
Plumas	642	678	640	707	537	532	442	347	27	44
Riverside	------	2,063	2,329	2,638	------	1,309	1,134	680	------	378
Sac'to	4,362	4,600	5,506	6,666	3,503	4,229	4,325	2,372	889	606
S. Benito	616	729	724	888	759	------	786	637	256	956
S. Ber'do	3,686	2,818	3,135	3,884	2,546	951	2,347	1,571	721	1,792
San Diego	3,525	3,631	3,800	4,303	2,333	2,368	2,678	1,396	1,519	1,546
San Fran.	24,416	31,106	35,208	39,816	31,012	30,649	25,212	18,034	2,508	------
S. Joaquin	2,958	3,500	3,318	4,498	3,110	3,144	2,873	2,289	592	366
S. L. Obis.	1,433	1,671	1,564	2,015	1,194	------	1,713	1,163	997	2,061
San Mateo	1,088	1,607	1,645	2,146	1,019	987	914	861	32	------
S. Barbara	1,483	2,004	1,988	2,676	1,227	1,916	1,599	1,164	639	------
Sta. Clara	4,620	6,315	7,107	8,274	4,169	4,950	4,607	3,066	1,091	243
Sta. Cruz	1,843	1,969	2,173	2,626	1,515	1,293	1,635	1,096	562	672
Shasta	1,234	1,210	1,681	1,891	1,140	1,936	1,948	932	436	------
Sierra	787	707	702	791	529	475	436	376	46	53
Siskiyou	1,493	1,473	1,898	2,104	1,603	1,724	1,668	1,223	109	------
Solano	2,403	2,702	3,114	3,176	2,170	2,058	2,262	1,542	21	229
Sonoma	3,016	4,053	4,381	5,269	3,447	3,123	3,517	2,818	297	486
Stanislaus	992	1,007	1,058	1,437	1,361	------	1,270	1,108	58	1,392
Sutter	745	796	819	872	733	647	642	489	45	66
Tehama	969	969	1,210	1,234	1,043	841	1,138	716	170	294
Trinity	495	502	544	467	458	460	485	308	19	86
Tulare	1,984	1,410	1,755	2,221	2,638	2,673	2,246	1,646	1,410	------
Tuolumne	739	834	1,309	1,280	918	1,140	1,530	1,007	113	174
Ventura	1,283	1,553	1,708	1,995	937	1,075	1,333	846	415	393
Yolo	1,372	1,485	1,510	1,702	1,711	1,658	1,687	1,297	135	95
Yuba	1,079	1,204	1,179	1,235	1,202	879	971	629	57	115
Totals	118,027	146,753	164,755	205,226	118,151	123,143	124,985	89,294	25,311	21,734

COMPARISON OF ELECTORAL VOTE—1892, 1896, 1900, 1904—Continued.

Total vote 1892, 269,585. Total vote 1896, 298,806. Total vote 1900, 302,941.
Total vote 1904, 331,768.

Counties.	Prohibition.				Nat'l Dem.	Nat'l P'rty.	Soc. Lab'r.	Soc. Dem.	Soc.	Scattering.		
	1892.	1896.	1900.	1904.	1896.	1896.	1896.	1900.	1904.	1896.	1900.	1904.
Alameda	450	132	332	353	127	56	101	817	3,293			
Alpine		1	0		1		0	0				
Amador	70	20	20	27	10	9	2	17	128			
Butte	161	20	36	111	41	32	6	49	273			
Calaveras	21	5	16	15	16	5	7	29	244			
Colusa	52	10	11	15	28	2	9	65	92			
Contra Costa	65	14	39	48	15	21	4	44	391			
Del Norte	10	7	4	14	15		2	12	83			
El Dorado	43	16	19	20	19	17	7	25	174			
Fresno	374	85	169	330	71	32	39	231	762			
Glenn	44	1	11	15	6	2	2	5	24		1	
Humboldt	130	32	103	97	30	9	8	179	457			
Inyo	40	10	14	44	6	5	2	20	84			
Kern	54	28	26	52	35	6	12	54	436		11	
Kings		13	48	66	10	6	2	42	121	1	1	
Lake	48	20	51	53	12	5	2	28	124			
Lassen	19	3	5	5	12	3	3	64	35			
Los Angeles	1,348	787	1,443	2,299	141	82	108	991	4,047		83	
Madera		13	19	26	5	2	1	19	92		1	
Marin	19	3	8	12	8	5	21	50	127			
Mariposa	12	7	8	7	19	2	0	8	121			
Mendocino	192	24	32	90	42	10	3	38	235			
Merced	69	15	31	38	14	8	4	24	108			
Modoc	37	9	6	16	9	1	4	11	18			
Mono	7	1	2	5	8	1	1	1	47			
Monterey	102	21	77	111	23	20	11	49	167			
Napa	63	23	53	94	26	9	8	52	177	1	2	
Nevada	94	32	46	74	32	22	10	128	340		1	
Orange	267	99	198	276	29	15	2	77	501		1	
Placer	86	8	37	48	22	34	9	40	153			
Plumas	25	7	5	6	7	2	0	8	23			
Riverside		112	190	194	20	7	4	155	534		1	
Sacramento	168	49	83	110	96	39	58	127	1,060		1	
San Benito	35	7	19	62	11	10	6	16	34		3	
San Bernardino	614	188	295	417	26	21	12	233	796		3	
San Diego	334	96	157	152	35	19	71	289	1,377		2	
San Francisco	489	109	262	334	291	183	784	2,030	7,250		477	
San Joaquin	373	54	71	118	59	36	31	94	387		11	
San Luis Obispo	132	39	75	132	27	24	8	60	353		4	
San Mateo	12	14	12	14	13	2	8	37	124			
Santa Barbara	170	60	66	77	44	9	20	125	353			
Santa Clara	509	68	264	400	55	104	82	218	743			
Santa Cruz	195	46	115	191	57	28	23	154	407		1	
Shasta	78	20	43	63	40	9	9	85	543			
Sierra	8	6	4	4	7	3	0	10	45			
Siskiyou	20	7	17	19	42	26	6	40	184	2		
Solano	93	27	83	118	45	13	10	162	326			
Sonoma	186	28	67	118	89	25	31	136	345			
Stanislaus	131	14	48	95	23	19	1	37	101			
Sutter	51	12	16	21	13	2	0	11	53			
Tehama	49	11	29	46	12	10	2	27	191			
Trinity	3	4	2	4	28	2	2	8	84			
Tulare	201	35	72	131	19	13	31	166	574			
Tuolumne	54	24	30	43	24	4	5	32	296			
Ventura	97	35	72	62	17	5	9	77	227			
Yolo	150	32	54	88	37	5	4	45	190		1	
Yuba	42	10	9		37	6	4	21	81			
Totals	8,096	2,573	5,024	7,380	2,006	1,047	1,611	7,572	29,535	4	605	*333

* SCATTERING (Total, 333)—Thomas E. Watson, 1; A. Rogers, 1; William J. Bryan, 1; T. E. Watson, 1; W. H. Gilstrap, 16; I. N. Tuttle, 8; H. Norman, 26; Sidney Arnier, 26; J. B. Ferguson, 26; S. E. Waller, 1; L. C. Howatt, 7; Lars Johnson, 26; J. A. Anthony, 24; H. J. Shade, 25; E B. Mercadier, 24; Geo. Anderson, 25; Judge Parker, 1; James H. Blanchard, 2; V. Taylor, 2; L. A. Gobel, 2; L. S. Atwood, 2; M. C. Winchester, 2; N. Mercum, 2; W. Kelley, 2; S. Bristol, 2; J. W. Webb, 2; Richard Roe, 2; Elijah B. Lane, 1; Robert Bulla, 1; George F. Grover, 1; F. M. Tuttle, 18; L. C. Haller, 18; J. T. Anthony, 1; T. N. Tuttle, 1; Henry G. Otis, 1; Charles Wallard, 1; Geo. Arspries, 1; David Jones, 1; J. J. Brown, 1; J. C. Hurley, 3; scattering, 25.

MAJORITIES FOR ELECTORS, 1896-1900-1904, AND FOR GOVERNOR, 1898-1902-1906.

Republican and Democratic Vote, by Counties.

Counties.	ELECTORS.						GOVERNOR.					
	1896.		1900.		1904.		1898.		1902.		1906.	
	McKinley Majority.	Bryan Majority.	McKinley Majority.	Bryan Majority.	Roosevelt Majority.	Parker Majority.	Gage Majority.	Maguire Majority.	Pardee Majority.	Lane Majority.	Gillett Majority.	Bell Majority.
Alameda	5,035	-------	7,647	------	14,656	------	3,772	------	4,893	-------	4,468	-------
Alpine	1	-------	54	------	65	------	36	------	35	-------	38	-------
Amador	-------	254	175	------	367	------	47	------	86	-------	-------	292
Butte	-------	45	311	------	1,233	------	233	------	100	-------	-------	696
Calaveras	23	-------	312	------	730	------	177	------	270	-------	237	-------
Colusa	-------	669	-------	427	-------	21	-------	412	-------	552	-------	928
Con. Costa	453	-------	616	------	1,572	------	421	------	172	-------	465	-------
Del Norte	11	-------	43	------	243	------	49	------	63	-------	81	-------
El Dorado	-------	544	-------	213	384	------	-------	83	-------	160	-------	414
Fresno	-------	1,104	-------	5	2,122	------	-------	607	-------	403	-------	560
Glenn	-------	346	-------	243	29	------	-------	267	-------	340	-------	617
Humboldt	677	-------	2,204	------	3,686	------	964	------	1,131	-------	1,213	-------
Inyo	-------	246	-------	109	225	------	-------	30	8	-------	94	-------
Kern	-------	333	-------	268	636	------	-------	163	-------	791	-------	394
Kings	-------	189	160	------	517	------	20	------	-------	43	89	-------
Lake	-------	308	-------	162	48	------	-------	130	-------	111	-------	251
Lassen	-------	108	223	------	272	------	120	------	106	-------	-------	93
L. Angeles	848	-------	6,042	------	22,528	------	2,931	------	6,350	-------	7,999	-------
Madera	-------	287	27	------	175	------	-------	207	-------	192	-------	155
Marin	574	-------	777	------	1,429	------	400	------	478	-------	513	-------
Mariposa	-------	266	-------	212	-------	28	-------	226	-------	302	-------	132
Mendocino	-------	27	331	------	1,414	------	-------	184	-------	211	86	-------
Merced	-------	464	-------	270	107	------	-------	273	-------	437	-------	324
Modoc	-------	288	-------	86	120	------	-------	174	-------	114	-------	172
Mono	-------	56	26	------	158	------	94	------	14	-------	24	-------
Monterey	-------	271	139	------	1,030	------	-------	55	-------	33	195	-------
Napa	560	-------	585	------	1,293	------	369	------	378	-------	-------	1,177
Nevada	-------	372	691	------	1,082	------	606	------	99	-------	-------	744
Orange	220	-------	378	------	1,630	------	211	------	802	-------	937	-------
Placer	169	-------	417	------	1,032	------	408	------	78	-------	-------	474
Plumas	103	-------	198	------	360	------	116	------	171	-------	-------	20
Riverside	379	-------	1,195	------	1,958	------	600	------	1,409	-------	937	-------
Sacramen'o	-------	231	1,181	------	4,294	------	2,275	------	-------	493	-------	3,729
San Benito	-------	227	-------	62	251	------	-------	246	-------	265	-------	53
S Bernard'o	78	-------	788	------	2,313	------	182	------	1,171	-------	1,085	-------
San Diego	-------	277	1,122	------	2,907	------	247	------	665	-------	1,097	-------
S. Francisco	457	-------	9,996	------	21,782	------	3,586	------	-------	9,637	1,253	-------
S. Joaquin	Tie vote in 1896.		445	------	2,209	------	876	------	-------	75	-------	314
S. L. Obispo	-------	385	-------	149	852	------	-------	171	-------	344	-------	109
San Mateo	620	-------	731	------	1,285	------	489	------	43	-------	827	-------
S. Barbara	88	-------	389	------	1,512	------	336	------	428	-------	471	-------
Santa Clara	1,124	-------	2,500	------	5,208	------	1,938	------	333	-------	1,909	-------
Santa Cruz	9	-------	538	------	1,530	------	68	------	-------	190	-------	64
Shasta	-------	726	-------	267	959	------	-------	430	-------	550	-------	43
Sierra	180	-------	266	------	415	------	277	------	202	-------	-------	133
Siskiyou	-------	251	230	------	881	------	15	------	-------	355	-------	312
Solano	418	-------	852	------	1,634	------	743	------	-------	45	-------	857
Sonoma	458	-------	864	------	2,451	------	476	------	95	-------	-------	659
Stanislaus	-------	391	-------	212	329	------	-------	209	-------	389	-------	153
Sutter	83	-------	177	------	383	------	176	------	111	-------	-------	128
Tehama	-------	166	72	------	518	------	-------	82	-------	117	-------	404
Trinity	-------	43	59	------	159	------	103	------	-------	97	115	-------
Tulare	-------	1,263	-------	491	575	------	-------	520	-------	714	-------	1,141
Tuolumne	-------	474	-------	221	273	------	-------	379	-------	455	-------	48
Ventura	88	-------	375	------	1,149	------	274	------	439	-------	574	-------
Yolo	-------	268	-------	177	405	------	44	------	-------	248	-------	477
Yuba	213	-------	208	------	606	------	262	------	82	-------	-------	398
Totals	12,869	10,879	43,344	3,574	115,981	49	23,941	4,848	20,212	17,663	24,707	16,465

COMPARATIVE TABLE SHOWING NUMBER OF PRECINCTS; NUMBER OF REGISTERED VOTERS, AND NUMBER OF VOTES CAST, AT THE ELECTIONS HELD IN NOVEMBER, 1902, AND NOVEMBER, 1906.

(Figured on the vote for Governor.)

Counties.	Total Number Precincts.		Total Number Registered Voters.		Total Vote for Governor.	
	1902.	1906.	1902.	1906.	1902.	1906.
Alameda	160	166	29,850	39,420	24,184	27,808
Alpine	5	5	166	83	141	68
Amador	23	23	3,187	2,741	2,699	2,318
Butte	56	64	5,538	7,200	4,575	5,426
Calaveras	34	34	3,972	3,131	3,228	2,595
Colusa	21	20	2,317	2,252	1,796	1,806
Contra Costa	37	42	5,290	6,883	4,259	5,175
Del Norte	8	9	830	1,032	722	776
El Dorado	36	35	2,931	2,927	2,548	2,297
Fresno	78	80	10,568	13,390	8,325	9,824
Glenn	15	17	1,701	1,935	1,436	1,447
Humboldt	61	63	7,153	7,834	5,991	6,453
Inyo	21	19	1,133	1,263	910	926
Kern	58	56	6,097	6,422	4,379	4,267
Kings	17	14	2,757	2,338	2,035	2,252
Lake	18	17	1,700	1,711	1,451	1,442
Lassen	21	21	1,129	1,190	1,007	956
Los Angeles	185	264	47,434	80,967	31,160	47,737
Madera	25	26	2,140	2,284	1,729	1,647
Marin	22	27	3,535	4,857	2,864	3,812
Mariposa	19	19	1,744	1,372	1,376	999
Mendocino	54	60	5,874	6,141	4,562	4,673
Merced	24	26	2,858	3,033	1,997	2,282
Modoc	16	19	1,375	1,472	1,092	1,188
Mono	7	9	755	508	579	405
Monterey	46	40	5,084	5,476	4,006	4,341
Napa	26	26	4,126	4,736	3,589	4,064
Nevada	46	46	5,030	4,452	4,111	3,631
Orange	34	37	5,324	6,700	4,297	5,416
Placer	47	45	4,320	4,147	3,667	3,229
Plumas	18	19	1,278	1,375	1,176	1,066
Riverside	49	53	4,862	5,663	3,493	4,294
Sacramento	78	53	13,000	13,335	10,207	10,954
San Benito	19	19	2,001	1,883	1,665	1,500
San Bernardino	72	69	7,883	8,890	5,565	6,980
San Diego*	91	98	8,103	10,141	6,459	7,800
San Francisco	320	126	70,716	51,634	60,067	37,335
San Joaquin	52	55	8,296	9,192	7,090	7,466
San Luis Obispo	37	39	4,463	5,059	3,737	4,003
San Mateo	19	28	3,341	4,026	2,838	3,342
Santa Barbara	33	39	5,193	5,647	4,101	4,324
Santa Clara	72	55	15,090	16,205	12,303	12,428
Santa Cruz	43	44	4,941	5,922	4,057	4,563
Shasta	49	52	4,458	5,084	4,192	3,649
Sierra	23	21	1,443	1,191	1,220	1,149
Siskiyou	52	53	4,726	4,438	3,717	3,464
Solano	38	31	6,835	6,666	5,163	5,627
Sonoma	65	65	10,136	11,115	8,564	8,977
Stanislaus	22	23	3,095	3,759	2,610	3,060
Sutter	17	17	1,895	1,861	1,549	1,577
Tehama	33	32	3,675	3,340	2,475	2,480
Trinity	25	22	1,616	1,378	1,245	1,098
Tulare	52	56	5,794	6,497	4,365	4,969
Tuolumne	31	30	4,316	3,144	3,034	2,276
Ventura	30	24	4,295	3,976	3,414	3,074
Yolo	25	16	4,102	3,872	3,258	3,308
Yuba	21	22	2,557	2,501	2,194	1,952
Totals	2,606	2,490	384,028	425,691	304,473	311,975

* The figures for San Diego County include the new County of Imperial.

CONGRESSIONAL APPORTIONMENTS.

Apportionments of Representatives in Congress and Ratio of Representation by the Constitution and at Each Census.

States.	Admitted to the Union	Representatives to which each State was entitled by —												
		Constitution, 1789—Ratio, 30,000	1st Census, from March 4, 1793—Ratio, 33,000	2d Census, from March 4, 1803—Ratio, 33,000	3d Census, from March 4, 1813—Ratio, 35,000	4th Census, from March 4, 1823—Ratio, 40,000	5th Census, from March 4, 1833—Ratio, 47,700	6th Census, from March 4, 1843—Ratio, 70,680	7th Census, from March 4, 1853—Ratio, 93,423	8th Census, from March 4, 1863—Ratio, 127,381	9th Census, from March 4, 1873—Ratio, 131,425	10th Census, from March 4, 1883—Ratio, 151,911	11th Census, from March 4, 1893—Ratio, 173,901	12th Census, from March 4, 1903—Ratio, 194,182
Alabama	1819	....	....	....	....	3	5	7	7	6	8	8	9	9
Arkansas	1836	....	....	....	....	....	....	1	2	3	4	5	6	7
California	1850	....	....	....	....	....	....	....	2	3	4	6	7	8
Colorado	1876	....	....	....	....	....	....	....	....	....	a 1	1	2	3
Connecticut	.....	5	7	7	7	6	6	4	4	4	4	4	4	5
Delaware	.....	1	1	1	2	1	1	1	1	1	1	1	1	1
Florida	1845	....	....	....	....	....	....	....	1	1	2	2	2	3
Georgia	.....	3	2	4	6	7	9	8	8	7	9	10	11	11
Idaho	1890	....	....	....	....	....	....	....	....	....	....	....	a 1	1
Illinois	1818	....	....	....	....	1	3	7	9	14	19	20	22	25
Indiana	1816	....	....	....	....	3	7	10	11	11	13	13	13	13
Iowa	1846	....	....	....	....	....	....	....	2	6	9	11	11	11
Kansas	1861	....	....	....	....	....	....	....	....	1	3	7	8	8
Kentucky	1792	....	2	6	10	12	13	10	10	9	10	11	11	11
Louisiana	1812	....	....	....	....	3	3	4	4	5	6	6	6	7
Maine	1820	....	....	....	....	7	8	7	6	5	5	4	4	4
Maryland	.....	6	8	9	9	9	8	6	6	5	6	6	6	6
Massachusetts	.....	8	14	17	20	13	12	10	11	10	11	12	13	14
Michigan	1837	....	....	....	....	....	....	3	4	6	9	11	12	12
Minnesota	1858	....	....	....	....	....	....	....	a 2	2	3	5	7	9
Mississippi	1817	....	....	....	....	1	2	4	5	5	6	7	7	8
Missouri	1821	....	....	....	....	1	2	5	7	9	13	14	15	16
Montana	1889	....	....	....	....	....	....	....	....	....	....	....	a 1	1
Nebraska	1867	....	....	....	....	....	....	....	....	a 1	1	3	6	6
Nevada	1864	....	....	....	....	....	....	....	....	a 1	1	1	1	1
New Hampshire	.....	3	4	5	6	6	5	4	3	3	3	2	2	2
New Jersey	.....	4	5	6	6	6	6	5	5	5	7	7	8	10
New York	.....	6	10	17	27	34	40	34	33	31	33	34	34	37
North Carolina	.....	5	10	12	13	13	13	9	8	7	8	9	9	10
North Dakota	1889	....	....	....	....	....	....	....	....	....	....	....	a 1	1
Ohio	1802	....	....	....	6	14	19	21	21	19	20	21	21	21
Oklahoma	1907	....	....	....	....	....	....	....	....	....	....	....	....	5
Oregon	1859	....	....	....	....	....	....	....	a 1	1	1	1	2	2
Pennsylvania	.....	8	13	18	23	26	28	24	25	24	27	28	30	32
Rhode Island	.....	1	2	2	2	2	2	2	2	2	2	2	2	2
South Carolina	.....	5	6	8	9	9	9	7	6	4	5	7	7	7
South Dakota	1889	....	....	....	....	....	....	....	....	....	....	....	a 2	2
Tennessee	1796	....	b 1	3	6	9	13	11	10	8	10	10	10	10
Texas	1845	....	....	....	....	....	....	....	2	4	6	11	13	16
Utah	1896	....	....	....	....	....	....	....	....	....	....	....	a 1	1
Vermont	1791	....	2	4	6	5	5	4	3	3	3	2	2	2
Virginia	.....	10	19	22	23	22	21	15	13	11	9	10	10	10
Washington	1889	....	....	....	....	....	....	....	....	....	....	....	a 1	2	3
West Virginia (c)	1863	....	....	....	....	....	....	....	....	....	....	3	4	4	5
Wisconsin	1848	....	....	....	....	....	....	....	3	6	8	9	10	11
Wyoming	1890	....	....	....	....	....	....	....	....	....	....	....	a 1	1	1
Whole number	.....	65	106	141	181	213	240	223	237	243	293	332	357	391

(a) These States admitted subsequent to the apportionment.
(b) Representation fixed by Act of admission June 1, 1796.
(c) Partitioned from Virginia by Congress in 1863.

The basis for the apportionment of congressional representation depends upon the population of the several States. Congress determines by Act the number of members of the House. The Act of Congress, approved January 16, 1901, provides that the House of Representatives shall be composed of 386 members, but Oklahoma having been admitted subsequent to this Act, the Constitution of the United States gives it 2 Senators and the Enabling Act of Congress, approved June 16, 1906, gives it 5 Representatives.

PARTY DIVISIONS IN CONGRESS SINCE THE FORMATION OF THE REPUBLICAN PARTY IN 1856.

Congresses.	Years.	Senate.					House of Representatives.				
		Dem.	Rep.	Amer.	Union	Ind.	Dem.	Rep.	Amer.	Union	Ind.
XXXV	1857-1859	39	20	5			131	92	14		
XXXVI	1859-1861	38	26	2			101	113	23		
XXXVII	1861-1863*	10	31		2		42	106		28	
XXXVIII	1863-1865*	9	36		5		75	102			9
XXXIX	1865-1867	11	41				40	145			
XL	1867-1869	11	42				49	143			
XLI	1869-1871	11	58				78	151			
XLII	1871-1873	17	57				103	138			*a* 5
XLIII	1873-1875	20	47			*a* 7	92	194			14
XLIV	1875-1877	29	43			*a* 2	168	107			
XLV	1877-1879	39	36			*a* 1	151	142			
XLVI	1879-1881	44	32				148	129			*b* 16
XLVII	1881-1883	38	37			*c* 1	138	146			10
XLVIII	1883-1885	36	*r* 40				198	124			1
XLIX	1885-1887	34	42				204	120			1
L	1887-1889	37	39				168	153			4
LI	1889-1891	37	39				159	166			
LII	1891-1893	39	47			*d* 2	236	88			*d* 8
LIII**	1893-1895	44	38			*d* 3	220	126			*d* 8
LIV	1895-1897	39	42			*d* 5	104	246			*d* 7
LV	1897-1899	34	46			*e* 10	*e* 134	206			*f* 16
LVI	1899-1901	26	53			*j* 11	163	185			*g* 9
LVII	1901-1903	29	56			*o* 3	153	198			*l* 5
LVIII	1903-1905	32	58				174	206			*p* 2
LVIX	1905-1907	32	58				136	250			
LX (*s*)	1907-1909	31	61				168	223			

Parties as constituted at the beginning of each Congress are given. These figures were liable to change by contests for seats, etc.

* During the Civil War most of the Southern States were unrepresented in Congress.

** Three Senate seats were vacant (and continued so) and two Representative seats were unfilled (Rhode Island had not yet effected a choice) when the session began. Rhode Island subsequently elected two Republicans.

(*a*) Liberal Republicans. (*b*) Greenbackers. (*c*) David Davis, Independent, of Illinois.

(*d*) People's party, except that in the House of Representatives of the Fifty-fourth Congress one member is classed as Silver party.

(*e*) Five Populists, two Silver party, three Independents.

(*f*) Including three members classed as Silver party. There was one vacancy.

(*g*) Six Populists, three Silver party.

(*j*) Five Populists, one Silver party, two Independents, and three vacancies.

(*l*) Three Populists, one Silver party, one Fusion party, one vacancy.

(*p*) Two Union Labor and two vacancies—one Democratic, one Republican.

(*r*) Two Virginia Senators were Readjusters, and voted with the Republicans.

(*s*) Oklahoma having been admitted as a State November 16, 1907, added two Democratic Senators, 4 Democratic and 1 Republican Representatives, making a total of 92 Senators and 391 Representatives.

PRESIDENTS OF THE UNITED STATES, 1789-1909.

Names.	Year.	Politics.	Residence.	Date of Birth.	Date of Death.	Age at Inaugurat'n.
George Washington	1789-93	Fed.	Virginia	Feb. 22, 1732	Dec. 14, 1799	57
George Washington	1793-97	Fed.	Virginia			61
John Adams	1797-01	Fed.	Massachusetts	Oct. 30, 1735	July 4, 1826	62
Thomas Jefferson	1801-05	Dem.	Virginia	Apr. 2, 1743	July 4, 1826	58
Thomas Jefferson	1805-09	Dem.	Virginia			62
James Madison	1809-13	Dem.	Virginia	Mar. 16, 1751	June 28, 1836	58
James Madison	1813-17	Dem.	Virginia			62
James Monroe	1817-21	Dem.	Virginia	Apr. 28, 1758	July 4, 1831	58
James Monroe	1821-25	Dem.	Virginia			62
John Quincy Adams	1825-29	Coal.	Massachusetts	July 11, 1767	Feb. 23, 1848	58
Andrew Jackson	1829-33	Dem.	Tennessee	Mar. 15, 1767	June 8, 1845	62
Andrew Jackson	1833-37	Dem.	Tennessee			66
Martin Van Buren	1837-41	Dem.	New York	Dec. 5, 1782	July 24, 1862	55
William H. Harrison	*a* -41	Whig	Ohio	Feb. 9, 1778	Apr. 4, 1841	68
John Tyler	1841-45	Whig	Virginia	Mar. 29, 1790	Jan. 18, 1866	51

(*a*) March 4, 1841, to April 4, 1841. Died in office.

PRESIDENTS OF THE UNITED STATES, 1789-1909—Continued.

Names.	Year.	Politics.	Residence.	Date of Birth.	Date of Death.	Age at Inaugurat'n.
James K. Polk	1845-49	Dem.	Tennessee	Nov. 2, 1795	June 15, 1849	50
Zachary Taylor (*a*)	1849-50	Whig	Louisiana	Sept. 24, 1784	July 9, 1850	65
Millard Fillmore	1850-53	Whig	New York	Feb. 7, 1800	Mar. 8, 1874	50
Franklin Pierce	1853-57	Dem.	N. Hampshire	Nov. 23, 1804	Oct. 8, 1868	49
James Buchanan	1857-61	Dem.	Pennsylvania	Apr. 22, 1791	June 1, 1868	66
Abraham Lincoln	1861-65	Rep.	Illinois	Feb. 12, 1809	Apr. 15, 1865	52
Abraham Lincoln	*b* -65	Rep.	Illinois			56
Andrew Johnson	1865-69	Rep.	Tennessee	Dec. 29, 1808	July 31, 1875	57
Ulysses S. Grant	1869-73	Rep.	Illinois	Apr. 22, 1822	July 23, 1885	47
Ulysses S. Grant	1873-77	Rep.	Illinois			51
Rutherford B. Hayes	1877-81	Rep.	Ohio	Oct. 4, 1822	Jan. 17, 1893	55
James A. Garfield	*c* -81	Rep.	Ohio	Nov. 19, 1831	Sept. 19, 1881	49
Chester A. Arthur	1881-85	Rep.	New York	Oct. 5, 1830	Nov. 18, 1886	51
Grover Cleveland	1885-89	Dem.	New York	Mar. 18, 1837		48
Benjamin Harrison	1889-93	Rep.	Indiana	Aug. 20, 1833	Mar. 31, 1901	56
Grover Cleveland	1893-97	Dem.	New York			56
William McKinley	1897-01	Rep.	Ohio	Jan. 29, 1843	Sept. 13, 1901	54
William McKinley	*d* -01	Rep.	Ohio			58
Theodore Roosevelt	1901-05	Rep.	New York	Oct. 27, 1858		43
Theodore Roosevelt	1905-09	Rep.	New York			47

(*a*) March 4, 1849, to July 9, 1850. Died in office.
(*b*) March 4, 1865, to April 15, 1865. Shot by John Wilkes Booth April 14, 1865. Died in office.
(*c*) March 4, 1881, to September 19, 1881. Shot by Charles J. Guiteau July 2, 1881. Died in office.
(*d*) March 4, 1901, to September 13, 1901. Shot by Leon Franz Czolgosz September 6, 1901. Died in office.

SPEAKERS OF THE HOUSE OF REPRESENTATIVES, 1789-1909.

Names.	From State.	Served.	
		Congress.	Time.
F. A. Muhlenburg	Pennsylvania	1st	1789-1791
Jonathan Trumbull	Connecticut	2d	1791-1793
F. A. Muhlenburg	Pennsylvania	3d	1793-1795
Jonathan Dayton	New Jersey	4th and 5th	1795-1799
Theodore Sedgwick	Massachusetts	6th	1799-1801
Nathaniel Macon	North Carolina	7th, 8th, 9th	1801-1807
Joseph B. Varnum	Massachusetts	10th and 11th	1807-1811
Henry Clay	Kentucky	12th and 13th	1811-1814
Langdon Cheves	South Carolina	13th	1814-1815
Henry Clay	Kentucky	14th, 15th, 16th	1815-1820
John W. Taylor	New York	16th	1820-1821
Philip P. Barbour	Virginia	17th	1821-1823
Henry Clay	Kentucky	18th	1823-1825
John W. Taylor	New York	19th	1325-1827
Andrew Stephenson	Virginia	20th, 21st, 22d, 23d	1827-1834
John Bell	Tennessee	23d	1834-1835
James K. Polk	Tennessee	24th and 25th	1835-1839
Robert M. T. Hunter	Virginia	26th	1839-1841
John White	Kentucky	27th	1841-1843
John W. Jones	Virginia	28th	1843-1845
John W. Davis	Indiana	29th	1845-1847
Robert C. Winthrop	Massachusetts	30th	1847-1849
Howell Cobb	Georgia	31st	1849-1851
Linn Boyd	Kentucky	32d and 33d	1851-1855
Nathaniel P. Banks	Massachusetts	34th	1856-1857
James L. Orr	South Carolina	35th	1857-1859
William Pennington	New Jersey	36th	1860-1861
Galusha A. Grow	Pennsylvania	37th	1861-1863
Schuyler Colfax	Indiana	38th, 39th, 40th	1863-1869
James G. Blaine	Maine	41st, 42d, 43d	1869-1875
Michael C. Kerr	Indiana	44th	1875-1876
Samuel J. Randall	Pennsylvania	44th, 45th, 46th	1876-1881
Joseph W. Keifer	Ohio	47th	1881-1883
John G. Carlisle	Kentucky	48th, 49th, 50th	1883-1889
Thomas B. Reed	Maine	51st	1889-1891
Charles F. Crisp	Georgia	52d, 53d	1891-1895
Thomas B. Reed	Maine	54th, 55th	1895-1899
David B. Henderson	Iowa	56th, 57th	1899-1903
Joseph G. Cannon	Illinois	58th, 59th, 60th	1903-1909

STATE AND TERRITORIAL LEGISLATURES.

Number, Term of Office, Salaries, and Time of Meeting.

State or Territory.	Session.	Month and Day.	Limit of Session.	Senators.		Representatives.		Salary (a).
				No.	Term in Y'rs.	No.	Term in Y'rs.	
Alabama	Quad.	2d Tuesday, Jan.	50 days	35	4	105	4	$4 per day.
Arizona Ter.	Bien.	3d Monday, Jan.	60 days	12	2	24	2	$4 per day.
Arkansas	Bien.	1st Monday, Jan.	90 days	35	2	100	2	$5 per day.
California	Bien.	Monday after 1st day, Jan.	60 days	40	4	80	2	$8 per day.
Colorado	Bien.	1st Wednesday, Jan.	90 days	35	4	65	2	$7 per day.
Connecticut	Bien.	Wednesday aft. 1st Monday, Jan.	None	35	2	255	2	$300 per annum.
Delaware	Bien.	1st Tuesday, Jan.	60 days	17	4	35	2	$5 per day.
Florida	Bien.	Tuesday after 1st Monday, April.	60 days	32	4	68	2	$6 per day.
Georgia	Ann.	4th Wed., Oct.	50 days	44	2	175	2	$4 per day.
Hawaii Ter.	Bien.	3d Wednesday, Feb.	60 days	15	4	30	2	$400 reg.; $200 extra session.
Idaho	Bien.	1st Monday, Jan.	60 days	21	2	51	2	$5 per day.
Illinois	Bien.	Wednesday aft. 1st Monday, Jan.	None	51	4	153	2	$1,000 reg.; $5 per day, special session.
Indiana	Bien.	Thursday after 1st Monday, Jan.	60 days	50	4	100	2	$6 per day.
Iowa	Bien.	2d Monday, Jan.	None	50	4	108	2	$550 for regular session.
Kansas	Bien.	1st Tuesday, Jan.	50 days	40	4	125	2	$3 per day.
Kentucky	Bien.	Tuesday after 1st Monday, Jan.	60 days	38	4	100	2	$5 per day.
Louisiana	Bien.	2d Monday, May	60 days	41	4	116	4	$5 per day.
Maine	Bien.	1st Wednesday, Jan.	None	31	2	151	2	$150 per annum.
Maryland	Bien.	1st Wednesday, Jan.	90 days	27	4	101	2	$5 per day.
Mass'ch's'ts	Ann.	1st Wednesday, Jan.	None	40	1	240	1	$750 per annum.
Michigan	Bien.	1st Wednesday, Jan.	None	32	2	100	2	$3 per day.
Minnesota	Bien.	Tuesday after 1st Monday, Jan.	90 days	63	4	119	2	$5 per day.
Mississippi	Quad. *b*	Tuesday after 1st Monday Jan.	None	45	4	133	4	$400 regular session; $5 per day, special session.
Missouri	Bien.	Wednesday aft. 1st Monday, Jan.	70 days	34	4	142	2	$5 per day for 70 days; $1 per day thereafter.
Montana	Bien.	1st Monday, Jan.	60 days	27	4	72	2	$6 per day,
Nebraska	Bien.	1st Monday, Jan.	60 days	33	2	100	2	$5 per day.
Nevada	Bien. *c*	3d Monday, Jan.	50 days	17	4	40	2	$8 per day.
New Hamp.	Bien.	1st Wednesday, Jan.	None	24	2	392	2	$200 per term.
New Jersey	Ann.	3d Tuesday, Jan.	None	21	3	60	1	$500 per annum.
N. Mex. Ter.	Bien.	3d Monday, Jan.	60 days	12	2	24	2	$4 per day.
New York	Ann.	1st Wednesday, Jan.	None	51	2	150	1	$1,500 per year.
N. Carolina	Bien.	Wednesday after 1st Monday, Jan.	60 days	50	2	120	2	$4 per day.
N. Dakota	Bien.	Tuesday after 1st Monday, Jan.	60 days	40	4	100	2	$5 per day.
Ohio	Bien.	1st Monday, Jan.	None	37	2	121	2	$1,000 per year.

(*a*) All States and Territories pay mileage except Delaware and New Jersey. New Jersey gives its legislators free transportation on all railroads.
(*b*) Special sessions, limited to 30 days, are held alternately with regular sessions.
(*c*) Special sessions are limited to 20 days.

STATE AND TERRITORIAL LEGISLATURES—Continued.

State or Territory.	Session.	Month and Day.	Limit of Session.	Senators.		Representatives.		Salary (*a*).
				No.	Term in Y'rs.	No.	Term in Y'rs.	
Oklahoma	Bien. *c*	1st Tuesday after 1st Monday, Jan.	None	41	4	105	2	$6 per day.
Oregon	Bien.	2d Monday, Jan.	40 days	30	4	60	2	$3 per day.
Penn.	Bien.	1st Tuesday, Jan.	None	50	4	207	2	$1,500 per year.
Porto R. Ter.	Ann.	2d Monday, Jan.	60 days	11	4	35	2	Members of lower house $5 per day (*b*).
Rhode Isl.	Ann.	1st Tuesday, Jan.	None	38	1	72	1	$5 per day not exceeding 60 days.
S. Carolina	Ann.	2d Tuesday, Jan.	40 days	41	4	124	2	$4 per day.
S. Dakota	Bien.	Monday after 1st Tuesday, Jan.	60 days	45	2	87	2	$5 per day.
Tennessee	Bien.	1st Monday, Jan.	75 days	33	2	99	2	$4 per day.
Texas	Bien.	2d Tuesday, Jan.	None	31	4	133	2	$5 per day first 60 days, $2 per day ther'after
Utah	Bien.	2d Monday, Jan.	60 days	18	4	45	2	$4 per day.
Vermont	Bien.	1st Wednesday, Oct.	None	30	2	246	2	$3 per day.
Virginia	Bien.	2d Wednesday, Jan.	60 days	40	4	100	2	$4 per day.
Washington	Bien.	Wednesday after 1st Monday, Jan.	60 days	42	4	104	1	$5 per day.
W. Virginia	Bien.	2d Wednesday, Jan.	45 days	30	4	87	2	$5 per day.
Wisconsin	Bien.	1st Wednesday, Jan.	None	33	4	100	2	$500 per annum.
Wyoming	Bien.	2d Tuesday, Jan.	40 days	23	4	50	2	$5 per day.

(*a*) All States and Territories pay mileage except Delaware and New Jersey. New Jersey gives its legislators free transportation on all railroads.

(*b*) One member of upper house receives $5,000, four members $4,000 each, and six members $3,000 each per annum.

(*c*) First session after being admitted as a State, November 16, 1907, was called by proclamation of Governor to convene on the tenth day of December, 1907. The Constitution provides that the first session shall not exceed 160 days. Members receive $6 per diem for 60 days, and $2 per diem thereafter, except during first session, in which case they receive $6 per diem for the whole session.

QUALIFICATIONS FOR VOTING IN THE UNITED STATES.

State or Territory.	Requirements as to Citizenship. Voters must be 21 years of age and—	Residence in—			Registration.	Persons Excluded from Suffrage.
		State.	County.	Voting Precinct		
Alabama	Citizen of U. S; read and write constitution of U. S. or property qualifications.	2 yrs.	1 year	3 mos.	(a)	Idiots, insane, criminals not pardoned.
Alaska Ter.	Citizen of U. S.	1 year	.....	6 mos.		
Arizona Ter.	Citizen of U. S. or declared intention.	1 year	30 days	30 days	Yes	Idiots, insane or felons.
Arkansas	Citizen of U. S. or declared intention.	1 year	6 mos.	30 days	(a)	Idiots, insane, persons convicted of a felony.
California	Citizen of U. S. or treaty of Queretaro; read constitution and write his own name.	1 year	90 days	30 days	Yes	Chinese, idiots, insane, persons convicted of embezzlement or infamous crimes.
Colorado	Citizen of U. S.; woman suffrage.	1 year	6 mos.	10 days	Yes	Insane and criminals.
Connecticut	Citizen of U. S.; able to read English.	1 year	6 mos.	(b)	Yes	Persons convicted of infamous crimes.
Delaware	Citizen of U. S.; able to read constitution and write his name.	1 year	3 mos.	30 days	Yes	Insane, idiots, paupers and persons convicted of felony.
Florida	Citizen of U. S. or declared intention, paying poll tax.	1 year	6 mos.	.....	Yes	Insane, idiots, persons convicted of felony.
Georgia	Citizen of U. S.	1 year	6 mos.	.....	Yes	Idiots, insane, persons convicted of treason, embezzlement or felony not pardoned.
Hawaii Ter.	Read and write English or Hawaiian.	1 year	3 mos.	30 days	Yes	Army and navy.
Idaho	Citizen of U. S.; woman suffrage.	6 mos.	30 days	.....	Yes	Idiots, insane, persons under guardianship or convicted of criminal offense.
Illinois	Citizen of U. S.	1 year	90 days	30 days	(c)	Persons convicted of felony.
Indiana	Citizen of U. S. or declared intention.	6 mos.	(d)	(d)	No	Soldiers and marines, and persons convicted of felony.
Iowa	Citizen of U. S.	6 mos.	60 days	.....	(e)	Insane, idiots and persons convicted of felony.
Kansas	Citizen of U. S.	6 mos.	.....	30 days	(f)	Insane and criminals.
Kentucky	Citizen of U. S.	1 year	6 mos.	60 days	(g)	Idiots, insane, persons convicted of felony not pardoned or restored to citizenship.
Louisiana	Citizen of U. S.; able to read and write; payment of poll tax.	2 yrs.	1 year	6 mos.	Yes	Insane, idiots, traitors, all crimes punishable by imprisonment, embezzlers of public funds; persons not owning property assessed at $300.
Maine	Citizen of U. S.; able to read and write.	3 mos.	.....	3 mos.	Yes	Paupers, persons under guardianship, Indians not taxed.

(a) Poll tax receipt. (b) Residence in town or city six months. (c) In Chicago and East St. Louis. (d) In township 60 days. (e) In cities of 3,500 or more. (f) In cities of first and second class. (g) In all incorporated towns.

QUALIFICATIONS FOR VOTING IN THE UNITED STATES—Continued.

State or Territory.	Requirements as to Citizenship. Voters must be 21 years of age and—	Residence in—			Registration.	Persons Excluded from Suffrage.
		State.	County.	Voting Precinct		
Maryland	Citizen of U. S.	1 year	6 mos.	.....	Yes	Idiots, insane, persons convicted of infamous crimes not pardoned.
Massachu'ts	Citizen of U. S.; able to read English and write name.	1 year	.....	(*a*)	Yes	Paupers and persons under guardianship.
Michigan	Citizen of U. S.	6 mos.	20 days	20 days	Yes	Duelists and abettors.
Minnesota	Citizen of U. S.	6 mos.	30 days	30 days	Yes	Idiots, insane, persons convicted of felony not pardoned.
Mississippi	Citizen of U. S., exhibit tax receipt; able to read constit'n.	2 yrs.	1 year	1 yr.(*b*)	Yes	Persons convicted of bribery, bigamy, burglary, perjury, forgery, embezzlement or theft.
Missouri	Citizen of U. S.	1 year	60 days	(*c*)	(*c*)	Soldiers, marines, paupers, insane, persons convicted of felony.
Montana	Citizen of U. S.	1 year	30 days	10 days	Yes	Insane, convicts not pardoned.
Nebraska	Citizen of U. S. one year.	6 mos.	40 days	10 days	(*d*)	Idiots, persons convicted of felony not restored to citizenship.
Nevada	Citizen of U. S.	6 mos.	30 days	10 days	Yes	Insane, idiots, persons convicted of treason or felony.
New Hamp.	Citizen of U. S; able to read and write.	6 mos.	.....	6 mos.	No	Paupers, persons excused from payment of taxes at their own request.
New Jersey	Citizen of U. S.	1 year	5 mos.	1 day	Yes	Persons convicted of crime that barred them under law previous to constitution of 1844.
N. Mex. Ter.	Citizen of U. S.	6 mos.	3 mos.	30 days	Yes	Indians, soldiers, sailors, camp followers, felons not pardoned.
New York	Citizen of U. S.	1 year	4 mos.	30 days	(*e*)	Persons convicted of felony, bribery or any infamous crime.
N. Carolina	Citizen of U. S.	1 year	30 days	.....	Yes	Persons convicted of treason, perjury or infamous crimes and not restored to citizenship.
N. Dakota	Citizen of U. S. or declared intention 1 year before election.	1 year	6 mos.	90 days	.....	Idiots, insane, persons under guardianship, persons convicted of treason or felony not restored to civil rights.
Ohio	Citizen of U. S.	1 year	30 days	20 days	(*f*)	Convicts and insane.
Oklahoma	Citizen of U. S.; male persons of Indian descendants native U. S. Woman suffrage at school district elections and meetings.	1 year	6 mos.	30 days	.....	Persons convicted of a felony, paupers, except ex-soldiers, idiots, insane officers and members of the U. S. army or navy.
Oregon	Citizen of U. S.	6 mos.	30 days	30 days	Yes	Insane, persons convicted of a felony.
Pennsylv'ia	Citizen of U. S.	1 year	.....	60 days	(*g*)	Bribery.

(*a*) Residence in town or city six months. (*b*) Ministers, six months in district. (*c*) Residence in city or town sixty days; registration in cities of over 25,000. (*d*) In cities of 5,000 or over. (*e*) In cities and villages of 5,000 or over. (*f*) In cities of 11,800 or more. (*g*) In cities only.

QUALIFICATIONS FOR VOTING IN THE UNITED STATES—Continued.

State or Territory.	Requirements as to Citizenship. Voters must be 21 years of age and—	Residence in—			Registration.	Persons Excluded from Suffrage.
		State.	County.	Voting Precinct		
Porto R. Ter.	Resident citizen of U. S. or a Porto Rican.	1 year	.....	.....	Yes	Idiots, insane, members of military or naval forces of U. S.; felons not pardoned.
Rhode Isl'd	Citizen of U. S.	2 yrs.	6 mos.	(*a*)	(*a*)	Paupers, insane, idiots, persons under guardianship, Indians, persons convicted of infamous crimes not restored to citizenship.
S. Carolina	Citizen of U. S. and tax payer.	2 yrs. (*b*)	1 year	4 mos.	Yes	Idiots, insane, paupers, persons confined in public prisons, and persons convicted of infamous crimes not pardoned.
S. Dakota	Citizen of U. S.	1 year	6 mos.	30 days	Yes	Persons under guardianship, felons not pardoned.
Tennessee	Citizen of U. S.; payment of poll tax.	1 year	6 mos.	10 days	(*c*)	None.
Texas	Citizen of U. S. or declared intention; must hold poll tax receipt.	1 year	6 mos.	6 mos.	No	Idiots, insane, paupers, soldiers or marines, felons not restored to citizenship.
Utah	Citizen of U. S.; woman suffrage.	1 year	4 mos.	60 days	Yes	Idiots, insane, criminals.
Vermont	Citizen of U. S.	1 year	.....	3 mos.	(*d*)	None.
Virginia	Citizen of U. S.; payment of poll tax.	2 yrs.	1 year	30 days	Yes	Idiots, insane, paupers, persons convicted of treason, felony, bribery, forgery, perjury, embezzlement, false pretenses, petit larceny or dueling.
Washington	Citizen of U. S.; read and speak English.	1 year	90 days	30 days	(*e*)	Idiots, insane, persons convicted of infamous crimes.
W. Virginia	Citizen of U. S.	1 year	60 days	10 days	Yes	Idiots, insane, paupers, persons convicted of treason, felony, or bribery in elections.
Wisconsin	Citizen of U. S. or declared intention.	1 year	30 days	10 days	(*f*)	Insane, persons convicted of treason or felony.
Wyoming	Citizen of U. S.; able to read; woman suffrage.	1 year	60 days	.....	Yes	Idiots, insane, persons convicted of infamous crimes not restored to citizenship.

(*a*) Residence one year in State if tax payer, six months in town or city; registration required of non-tax payers. (*b*) Ministers and teachers in public schools, six months in State. (*c*) In certain towns and cities. (*d*) Check list used. (*e*) In cities only. (*f*) In cities of first, second and third class.

CENSUS STATISTICS.

POPULATION OF CALIFORNIA BY COUNTIES—1850 TO 1900.

Counties.	1900.	1890	1880.	1870.	1860.	1850.
The State	1,485,053	1,208,130	864,694	560,247	379.994	92,597
Alameda	130,197	93,864	62,976	24,237	8,927	.....
Alpine	509	667	539	685	.....	.....
Amador	11,116	10,320	11,384	9,582	10,930	.....
Butte	17,117	17,939	18,721	11,403	12,106	3,574
Calaveras	11,200	8,882	9,094	8,895	16,299	16,884
Colusa (*a*)	7,364	14,640	13,118	6,165	2,274	115
Contra Costa (*b*)	18,046	13,515	12,525	8,461	5,328	.....
Del Norte (*c*)	2,408	2,592	2,584	2,022	1,993	.....
El Dorado	8,986	9,232	10,683	10,309	20,562	20,057
Fresno (*d*)	37,862	32,026	9,478	6,336	4,605	.....
Glenn (*a*)	5,150	.....	.....	.....	.....	.....
Humboldt (*e*)	27,104	23,469	15,512	6,140	2,694	.....
Imperial (*f*)	.....	.....	.....	.....	.....	.....
Inyo	4,377	3,544	2,928	1,956	.....	.....
Kern	16,480	9,808	5,601	2,925	.....	.....
Kings (*g*)	9,871	.....	.....	.....	.....	.....
Klamath (*e*)	.....	.....	.....	1,686	1,803	.....
Lake	6,017	7,101	6,596	2,969	.....	.....
Lassen	4,511	4,239	3,340	1,327	.....	.....
Los Angeles (*h*)	170,298	101,454	33,381	15,309	11,333	3,530
Madera (*d*)	6,364	.....	.....	.....	.....	.....
Marin	15,702	13,072	11,324	6,903	3,334	323
Mariposa	4,720	3,787	4,339	4,572	6,243	4,379
Mendocino	20,465	17,612	12,800	7,545	3,967	55
Merced	9,215	8,085	5,656	2,807	1,141	.....
Modoc	5,076	4,986	4,399	.....	.....	.....
Mono	2,167	2,002	7,499	430	.....	.....
Monterey	19,380	18,637	11,302	9,876	4,739	1,872
Napa	16,451	16,411	13,235	7,163	5,521	405
Nevada	17,789	17,369	20,823	19,134	16,446	.....
Orange (*h*)	19,696	13,589	.....	.....	.....	.....
Placer	15,786	15,101	14,232	11,357	13,270	.....
Plumas	4,657	4,933	6,180	4,489	4,363	.....
Riverside (*i*)	17,897	.....	.....	.....	.....	.....
Sacramento	45,915	40,339	34,390	26,830	24,142	9,087
San Benito	6,633	6,412	5,584	.....	.....	.....
San Bernardino (*i*)	27,929	25,497	7,786	3,988	5,551	.....
San Diego (*i*)	35,090	34,987	8,618	4,951	4,324	798
San Francisco (*b*)	342,782	298,997	233.959	149,473	56,802	.....
San Joaquin	35,452	28,629	24,349	21,050	9,435	3,647
San Luis Obispo	16,637	16,072	9,142	4,772	1,782	336
San Mateo	12,094	10,087	8,669	6,635	3,214	.....
Santa Barbara	18,934	15,754	9,513	7,784	3,543	1,185
Santa Clara (*b*)	60,216	48,005	35,039	26,246	11,912	.....
Santa Cruz	21,512	19,270	12,802	8,743	4,944	643
Shasta	17,318	12,133	9,492	4,173	4,360	378
Sierra	4,017	5,051	6,623	5,619	11,387	.....
Siskiyou (*j*)	16,962	12,163	8,610	6,848	7,629	.....
Solano	24,143	20,946	18,475	16,871	7,169	580

(*a*) Glenn organized from part of Colusa in 1892.
(*b*) The returns for 1850 for Contra Costa and Santa Clara were lost, and those for San Francisco were destroyed by fire.
(*c*) Part given to Siskiyou between 1880 and 1890.
(*d*) Madera organized from part of Fresno in 1893.
(*e*) Klamath given to Humboldt and Siskiyou in 1874.
(*f*) Imperial organized from San Diego County in 1907. Estimated population, 10,320.
(*g*) Kings organized from part of Tulare in 1893.
(*h*) Orange organized from part of Los Angeles in 1889.
(*i*) Riverside organized from parts of San Bernardino and San Diego in 1893.
(*j*) Part of Klamath annexed in 1874 and part of Del Norte annexed between 1880 and 1890.

POPULATION OF CALIFORNIA BY COUNTIES—1850 TO 1900—Continued.

Counties.	1900.	1890.	1880.	1870.	1860.	1850.
Sonoma	38,480	32,721	25,926	19,819	11,867	560
Stanislaus	9,550	10,040	8,751	6,499	2,245	.....
Sutter	5,886	5,469	5,159	5,030	3,390	3,444
Tehama	10,996	9,916	9,301	3,587	4,044	.....
Trinity	4,383	3,719	4,999	3,213	5,125	1,635
Tulare (*a*)	18,375	24,574	11,281	4,533	4,638	.....
Tuolumne	11,166	6,082	7,848	8,150	16,229	8,351
Ventura	14,367	10,071	5,073	.....	.....	.....
Yolo	13,618	12,684	11,772	9,899	4,716	1,086
Yuba	8,620	9,636	11,284	10,851	13,668	9,673

(*a*) Kings organized from part of Tulare in 1893.

POPULATION OF CALIFORNIA—1850 TO 1900.

Census Year.	Population.	Increase.	
		No.	Per Ct.
1900	1,485,053	276,923	22.9
1890	1,208,130	343,436	39.7
1880	864,694	304,447	54.3
1870	560,247	180,253	47.4
1860	379,994	287,397	310.3
1850	92,597	.....	.....

INCREASE IN POPULATION OF CALIFORNIA BY COUNTIES—1890 TO 1900.

Counties.	Increase.		Counties.	Increase.	
	No.	Per Ct.		No.	Per Ct.
The State	276,923	22.9	Orange	6,107	44.9
			Placer	685	4.5
Alameda	36,333	38.7	Plumas	*a* 276	*a* 5.5
Alpine	*a* 158	*a* 23.6	Riverside	17,897	.....
Amador	796	7.7	Sacramento	5,576	13.8
Butte	*a* 822	*a* 4.5	San Benito	221	3.4
Calaveras	2,318	26.0	San Bernardino	2,432	9.5
Colusa	*a* 7,276	*a* 49.6	San Diego	103	0.2
Contra Costa	4,531	33.5	San Francisco	43,785	14.6
Del Norte	*a* 184	*a* 7.0	San Joaquin	6,823	23.8
El Dorado	*a* 246	*a* 2.6	San Luis Obispo	565	3.5
Fresno	5,836	18.2	San Mateo	2,007	19.8
Glenn	5,150	.....	Santa Barbara	3,180	20.1
Humboldt	3,635	15.4	Santa Clara	12,211	25.4
Inyo	833	23.5	Santa Cruz	2,242	11.6
Kern	6,672	68.0	Shasta	5,185	42.7
Kings	9,871	.....	Sierra	*a* 1,034	*a* 20.4
Lake	*a* 1,084	*a* 15.2	Siskiyou	4,799	39.4
Lassen	272	6.4	Solano	3,197	15.2
Los Angeles	68,844	67.8	Sonoma	5,759	17.6
Madera	6,364	.....	Stanislaus	*a* 490	*a* 4.8
Marin	2,630	20.1	Sutter	417	7.6
Mariposa	933	24.6	Tehama	1,080	10.8
Mendocino	2,853	16.1	Trinity	664	17.8
Merced	1,130	13.9	Tulare	*a* 6,199	*a* 25.2
Modoc	90	1.8	Tuolumne	5,084	83.5
Mono	165	8.2	Ventura	4,296	42 6
Monterey	743	3.9	Yolo	934	7.3
Napa	40	0.2	Yuba	*a* 1,016	*a* 10.5
Nevada	420	2.4			

(*a*) Decrease.

ESTIMATES OF POPULATION OF CALIFORNIA.

By Dr. N. K. Foster, Secretary State Board of Health.

The population of California in 1907 has been estimated conservatively by the Census Bureau method by adding to the population in 1900 seven tenths of the increase between 1890 and 1900, except that for the few counties showing decreases between the last two Federal censuses, the population in 1900 has been taken for 1907. For the three principal cities arbitrary estimates have been made because of their exceptionally rapid growth, the estimate for San Francisco in 1907 being 450,000, for Los Angeles 250,000, and for Oakland 200,000. The variations from the standard method made by the Census Bureau in published estimates for Berkeley, Pasadena, and San Diego have also been followed on account of annexations, while for other cities the same method has been applied as explained above for counties.

The estimates for the fifty-seven counties and the twenty-four cities having freeholders' charters are as follows:

Estimated Population of California, by Counties, June 1, 1907.

Total	2,001,193	Kern	21,150	Orange	23,971	Shasta	20,948
		Kings	12,923	Placer	16,266	Sierra	4,017
Alameda	280,676	Lake	6,017	Plumas	4,657	Siskiyou	20,321
Alpine	509	Lassen	4,701	Riverside	21,043	Solano	26,381
Amador	11,673	Los Angel's	333,481	Sacram'nto	49,818	Sonoma	42,511
Butte	17,117	Madera	7,598	San Benito	6,788	Stanislaus	9,550
Calaveras	12,823	Marin	17,543	S. B'rn'rdno	32,850	Sutter	6,178
Colusa	7,364	Mariposa	5,373	S. Diego (*a*)	41,325	Tehama	11,752
Contra C'sta	21,218	Mendocino	22,462	S Fr'ncisco	450,000	Trinity	4,848
Del Norte	2,408	Merced	10,006	S. Joaquin	40,228	Tulare	18,375
El Dorado	8,986	Modoc	5,139	S. L. Obispo	17,033	Tuolumne	14,725
Fresno	45,168	Mono	2,283	San Mateo	13,499	Ventura	17,374
Glenn	5,150	Monterey	19,900	S. Barbara	21,160	Yolo	14,272
Humboldt	29,648	Napa	16,479	Santa Clara	68,764	Yuba	8,620
Inyo	4,960	Nevada	18,083	Santa Cruz	23,081		

(*a*) Imperial County taken from San Diego County and formed August 15, 1907, estimated population 10,320; leaving an estimated population in San Diego County of 31,005.

Estimated Population of Cities Having Freeholders' Charters, June 1, 1907.

Total	1,265,696	Long B'ach (*b*)	3,435	Salinas	3,983	S. Monica (*d*)	4,107
		Los Angel's	250,000	S. B'rn'dno	7,648	Santa Rosa	7,688
Alameda	20,174	Oakland	200,000	San Diego	19,380	Stockton	19,662
Berkeley (*a*)	20,800	Napa	4,036	S. Fr'ncisco	450,000	Vallejo	9,099
Eureka	9,056	Pasadena	15,019	San José (*c*)	23,908	W 'ts'nville	4,494
Fresno	13,625	Riverside	9,576	S. Barbara	7,231		
Grass Val'y	4,836	Sacr'mento	31,312	Santa Cruz	5,701		

Population taken by census authorized by the laws of California:
(*a*) Census of 1906—26,283.
(*b*) Census of 1906—12,591.
(*c*) Census of 1906—30,000.
(*d*) Census of 1905— 7,223.

SCHOOL CENSUS OF CALIFORNIA BY COUNTIES, FOR 1907.

Including Children between the Ages of 5 and 17.

Prepared by EDWARD HYATT, Superintendent of Public Instruction.

Total	435,405	Kern	4,376	Orange	7,110	Shasta	3,863
		Kings	2,773	Placer	2,996	Sierra	779
Alameda	48,689	Lake	1,470	Plumas	900	Siskiyou	3,740
Alpine	62	Lassen	994	Riverside	5,792	Solano	5,007
Amador	2,293	Los Angeles	82,228	Sacramento	10,260	Sonoma	10,533
Butte	5,485	Madera	1,428	San Benito	1,549	Stanislaus	3,528
Calaveras	2,611	Marin	4,402	S. Bernardino	9,683	Sutter	1,359
Colusa	1,674	Mariposa	757	San Diego (a)	10,227	Tehama	2,756
Contra Costa	5,990	Mendocino	5,159	S. Francisco	77,367	Trinity	679
Del Norte	653	Merced	3,007	San Joaquin	8,511	Tulare	6,708
El Dorado	1,776	Modoc	1,354	S. Luis Obispo	4,788	Tuolumne	2,268
Fresno	13,762	Mono	377	San Mateo	4,341	Ventura	3,864
Glenn	1,342	Monterey	5,043	S'ta Barbara	5,392	Yolo	2,835
Humboldt	7,918	Napa	3,498	Santa Clara	17,434	Yuba	1,870
Inyo	975	Nevada	3,334	Santa Cruz	5,836		

(a) Includes the new county of Imperial formed in 1907.

POPULATION OF THE UNITED STATES FROM 1790 TO 1900.

Year.	Population.	Year.	Population.	Year.	Population.
1790—1st census	3,929,214	1830—5th census	12,866,020	1870— 9th census	38,558,371
1800—2d census	5,308,483	1840—6th census	17,069,453	1880—10th census	50,155,783
1810—3d census	7,239,881	1850—7th census	23,191,876	1890—11th census	62,622,250
1820—4th census	9,633,822	1860—8th census	31,443,321	1900—12th census	74,565,906

POPULATION OF STATES AND TERRITORIES—1890, 1900.

States and Territories.	1900.	1890.	Increase.
The United States	[1]76,303,387	[2]63,069,756	13,233,631
Alabama	1,828,697	1,513,017	315,680
Alaska	63,441	32,052	31,389
Arizona	122,931	59,620	63,311
Arkansas	1,311,564	1,128,179	183,385
California	1,485,053	1,208,130	276,923
Colorado	539,700	412,198	127,502
Connecticut	908,355	746,258	162,097
Delaware	184,735	168,493	16,242
District of Columbia	278,718	230,392	48,326
Florida	528,542	391,422	137,120
Georgia	2,216,331	1,837,353	378,978
Hawaii	154,001	89,990	64,011
Idaho	161,772	84,385	77,387
Illinois	4,821,550	3,826,351	995,199
Indiana	2,516,462	2,192,404	324,058
Indian Territory	391,960	180,182	211,778
Iowa	2,231,853	1,911,896	319,957
Kansas	1,470,495	1,427,096	43,399
Kentucky	2,147,174	1,858,635	288,539
Louisiana	1,381,625	1,118,587	263,038
Maine	694,466	661,086	33,380
Maryland	1,190,050	1,042,390	147,660
Massachusetts	2,805,346	2,238,943	566,403
Michigan	2,420,982	2,093,889	327,093
Minnesota	1,751,394	1,301,826	449,568
Mississippi	1,551,270	1,289,600	261,670

POPULATION OF STATES AND TERRITORIES—1890, 1900—Continued.

States and Territories.	1900.	1890.	Increase.
Missouri	3,106,665	2,679,184	427,481
Montana	243,329	132,159	111,170
Nebraska	1,068,539	1,058,910	9,629
Nevada	42,335	45,761	*a* 3,426
New Hampshire	411,588	376,530	35,058
New Jersey	1,883,669	1,444,933	438,736
New Mexico	195,310	153,593	41,717
New York	7,268,012	5,997,853	1,270,159
North Carolina	1,893,810	1,617,947	275,863
North Dakota	319,146	182,719	136,427
Ohio	4,157,545	3,672,316	485,229
Oklahoma	398,245	61,834	336,411
Oregon	413,536	313,767	99,769
Pennsylvania	6,302,115	5,258,014	1,044.101
Rhode Island	428,556	345,506	83,050
South Carolina	1,340,316	1,151,149	189,167
South Dakota	401,570	328,808	72,762
Tennessee	2,020,616	1,767,518	253,098
Texas	3,048,710	2,235,523	813,187
Utah	276,749	207,905	68,844
Vermont	343,641	332,422	11,219
Virginia	1,854,184	1,655,980	198,204
Washington	518,103	349,390	168,713
West Virginia	958,800	762,794	196,006
Wisconsin	2,069,042	1,686,880	382,162
Wyoming	92,531	60,705	31,826

(*a*) Decrease.

[1] The total population of 1900 includes 91,219 persons in the military and naval service of the United States (including civilian employés, etc.) stationed abroad, not accredited to any State or Territory.

[2] The total population of 1890 includes 145,282 Indians and other persons on Indian reservations, etc., not included in the general population of 1890.

PROGRESS OF THE UNITED STATES IN ITS AREA,

From October, 1907, report of the Bureau of Statistics,

[NOTE—The figures of 1907 are pre-

ITEMS.	1800.	1810.	1820.	1830.	1840.	1850.
Area *a* ---sq. miles--	827,844	1,999,775	2,059,043	2,059,043	2,059,043	2,980,959
Population *b*	5,308,483	7,239,881	9,638,453	12,866,020	17,069,453	23,191,876
Population sq. mile *b*	6.41	3.62	4.68	6.25	8.29	7.78
Wealth *b c* ---$--						7,135,780,000
Wealth per capita *b c* $--						307.69
Debt, less cash in Treas. *e* ---$--	82,976,294	53,173,218	91,015,566	48,565,407	3,573,344	63,452,774
Debt per capita ---$--	15.63	7.34	9.42	3.77	0.21	2.74
Int.-bearing debt *f* ---$--	82,976,294	53,173,218	91,015,566	48,565,406	3,573,344	63,452,774
Annual int. charge--$--	3,402,601	3,163,671	5,151,004	1,912,575	174,598	3,782,393
Interest per capita --$--	0.64	0.44	0.53	0.15	0.01	0.16
Gold coined ---$--	317,760	501,435	1,319,030	643,105	1,675,483	31,981,739
Silver coined ---$--	224,296	638,774	501,681	2,495,400	1,726,703	1,866,100
Gold in circulation *h* -$ Silver in circulat'n *h* -$	16,000,000	27,000,000	22,300,000	26,344,295	79,336,916	147,395,456
Gold certificates in circulation ---$--						
Silver certificates in circulation ---$--						
United States notes in circulation ---$--						
National bank notes in circulation ---$--						
Misc. currency *k* ---$--	10,500,000	28,000,000	44,800,000	61,000,000	106,968,572	131,366,526
Circulat'n of money -$--	26,500,000	55,000,000	67,100,000	87,344,295	186,305,488	278,761,982
Per capita ---$--	5.00	7.59	6.94	6.79	10.91	12.02
National banks ---No--						
Capital ---$--						
Bank clearings, N.Y. -$--						
Total, U. S. ---$--						
Deposits in Nat. bks -$--						
Savings banks ---$--			1,138,576	6,973,304	14,051,520	43,431,130
Depositors, savings banks ---No--			8,635	38,085	78,701	251,354
Farms and farm property *b* ---$--						3,967,343,580
Farm products, val. *b* -$--						
Mfg. estab'hm'ts *b* -No--						123,025
Value of products *b* -$--						1,019,106,616
Receipts—Net ord. *n* -$--	10,848,749	9,384,214	17,840 670	24,844,117	19,480,115	43,592,889
Customs ---$--	9,080,933	8,583,309	15,005,612	21,922,391	13,499,502	39,668,686
Internal-revenue --$--	809,397	7,431	106,261	12,161	1,682	
Expenditures—						
Net ordinary *o* ---$--	7,411,370	5,311,082	13,134,531	13,229,533	24,139,920	37,165,990
War ---$--	2,560,879	2,294,324	2,630,392	4,767,129	7,095,267	9,687,025
Navy ---$--	3,448,716	1,654,244	4,387,990	3,239,429	6,113,897	7,904,725
Pensions ---$--	64,131	83,744	3,208,376	1,363,297	2,603,562	1,866,886
Int. on public debt $--	3,402,601	3,163,671	5,151,004	1,912,575	174,598	3,782,393
Imports of mdse ---$--	91,252,768	85,400.000	74,450,000	62,720,956	98,258,706	173,509,526
Per capita ---$--	17.19	11.80	7.71	4.87	5.76	7.48
Exports of mdse -- $--	70,971,780	66,757,970	69,691,669	71,670,735	123,668,932	144,375,726
Per capita ---- --$--	13.37	9.22	7.22	5.57	7.25	6.23

(*a*) Exclusive of Alaska and islands belonging to the United States.
(*b*) Census figures.
(*c*) True valuation of real and personal property.
(*d*) 1904.
(*e*) Total debt prior to 1855.
(*f*) Figures for the years 1800 to 1850 include the total public debt.
(*g*) 1906.
(*h*) Gold and silver can not be stated separately prior to 1876. From 1862 to 1875, inclusive, gold and silver were not in circulation except on the Pacific coast, where it is estimated that the average specie circulation was about $25,000,000, and this estimate is continued for the three following years under the head of gold. After that period gold was available for circulation.
(*i*) Total specie in circulation. Gold and silver not separately stated prior to 1876.
(*j*) As the result of a special investigation by the Director of the Mint, a reduction of $135,000,000 was made in the estimate of gold coin in circulation on July 1, 1907, as compared with the basis of previous year.

POPULATION, AND MATERIAL INDUSTRIES.

U. S. Department of Commerce and Labor.

liminary and subject to revision.]

1860.	1870.	1880.	1890.	1900.	1907.
3,026,789	3,026,789	3,026,789	3,026,789	3,026,789	3,026,789
31,443,321	38,558,371	50,155,783	62,622,250	76,303,387	85,593,303
10.39	12.74	16.57	20.69	25.14	28.28
16,159,616,000	30,068,518,000	42,642,000,000	65,037,091,000	88,517,306,775	*d* 107,104,211,917
513.93	779.83	850.20	1,038.57	1,164.79	*d* 1,310.11
59,964,402	2,331,169,956	1,919,326,748	890,784,371	1,107,711,258	878,596,755
1.91	60.46	38.27	14.22	14.52	10.26
64,640,838	2,046,455,722	1,723,993,100	725,313,110	1,023,478,860	894,834,280
3,443,687	118,784,960	79,633,981	29,417,603	33,545,130	21,628,914
0.11	3.08	1.59	0.47	0.44	0.25
23,473,654	23,198,788	62,308,279	20,467,183	99,272,943	*g* 77,538,045
2,259,390	1,378,256	27,411,694	39,202,908	36,345,321	*g* 10,651,088
i 228,304,775	*i* 25,000,000	{ 225,695,779 { 68,622,345	374,258,923 110,311,336	610,806,472 142,050,334	*j* 561,697,371 203,487,845
----------	----------	7,963,900	130,830,859	200,733,019	600,072,299
----------	----------	5,789,569	297,556,238	408,465,574	470,211,225
----------	324,962,638	327,895,457	334,688,977	313,971,545	342,270,055
----------	288,648,081	337,415,178	181,604,937	300,115,112	589,242,125
207,102,477	36,602,075	----------	----------	79,008,942	5,975,535
435,407,252	675,212,794	973,382,228	1,429,251,270	2,055,150,998	2,772,956,455
13.85	17.50	19.41	22.82	26.94	32.22
----------	1,612	2,076	3,484	3,732	6,429
----------	427,235,701	455,909,565	642,073,676	621,536,461	883,690,917
7,231,143,057	27,804,539,406	37,182,128,621	37,660,686,572	51,964,588,564	95,315,421,238
----------	----------	----------	58,845,279,505	84,582,450,081	154,662,515,258
----------	542,261,563	833,701,034	1,521,745,665	2,458,092,758	4,322,880,141
149,277,504	549,874,358	819,106,973	1,550,023,956	2,389,719,954	3,495,410,087
693,870	1,630,846	2,335,582	4,258,893	6,107,083	8,588,811
7,980,493,060	8,944,857,749	12,180,501,538	16,082,267,689	20,514,001,838	----------
----------	1,958,030,927	2,212,540,927	2,460,107,454	3,764,177,706	----------
140,433	252,148	253,852	355,415	512,339	*l m* 216,262
1,885,861,676	4,232,325,442	5,369,579,191	9,372,437,283	13,014,287,498	*lm* 14,802,147,087
56,054,600	395,959,834	333,526,501	403,080,983	567,240,852	663,140,434
53,187,512	194,538,374	186,522,065	229,668,585	233,164,871	332,233,363
----------	184,899,756	124,009,374	142,606,706	295,327,927	269,666,773
60,056,755	164,421,507	169,090,062	261,637,203	447,553,458	554,422,589
16,472,203	57,655,675	38,116,916	44,582,838	134,774,768	122,576,465
11,514,650	21,780,230	13,536,985	22,006,206	55,953,078	97,128,469
1,100,802	28,340,202	56,777,174	106,936,855	140,877,316	139,309,514
3,144,121	129,235,498	95,757,575	36,099,284	40,160,333	24,481,158
353,616,119	435,958,408	667,954,746	789,310,409	849,941,184	1,434,421,425
11.25	*p* 11.06	12.51	12.35	10.88	*q* 16.76
333,576,057	392,771,768	835,638,658	857,828,684	1,394,483,082	1,880,851,078
10.61	*r* 9.77	16.43	13.50	17.96	21.66

(*k*) Includes notes of Bank of United States, State-bank notes, demand notes of 1862 and 1863; fractional currency, 1863 to 1878; Treasury notes of 1890, 1891 to date; and currency certificates, act of June 8, 1872, 1892 to 1900.

(*l*) 1905.

(*m*) Exclusive of neighborhood industries and hand trades, included in previous years.

(*n*) "Net ordinary receipts" include receipts from customs, internal revenue, direct tax, public lands, and "miscellaneous."

(*o*) "Net ordinary expenses" include expenditures for War, Navy, Indians, pensions, and "miscellaneous"

(*p*) Imports for consumption after 1860.

(*q*) Based on general imports.

(*r*) Domestic exports only after 1860.

PROGRESS OF THE UNITED STATES IN ITS AREA,

From October, 1907, report of the Bureau of Statistics,

[NOTE—The figures of 1907 are pre-

ITEMS.	1800.	1810.	1820.	1830.	1840.	1850.
Imports—Silk, raw, lbs.						
Rubber, crude, lbs.						
Tin plates, lbs.						
Iron, steel, manufactures of, $				6,346,287	8,157,923	20,145,067
Domestic exp'ts—Iron, steel, mfrs. of, $	52,144	91,914	46,552	322,747	1,127,877	1,953,702
Manufactures, $			7,792,544	9,579,195	15,425,180	23,223,106
Farm animals, value, $						544,180,516
Cattle, No.					14,971,586	17,778,907
Horses, No.					*s* 4,335,669	4,336,719
Sheep, No.					19,311,374	21,773,220
Mules, No.						559,331
Swine, No.					26,301,293	30,354,213
Production of gold, $		*t* 2,463	*t* 73,112	*t* 564,950	*t* 11,697,829	50,000,000
Silver, com. value, $						50,900
Coal, tons		*v* 20	3,080	285,779	1,848,249	6,266,233
Petroleum, gals.						
Pig iron, tons			20,000	165,000	286,903	563,755
Steel, tons						
Tin plates, lbs.						
Copper, tons					*x* 100	650
Wool, lbs.					35,802,114	52,516,959
Wheat, bush.					84,823,272	100,485,944
Corn, bush.					377,531,875	592,071,104
Cotton, bales	155,556	340,000	606,061	976,845	2,177,835	2,333,718
Cane sugar, tons					69,246	110,526
Sugar consumed, tons				69,711	107,177	239,409
Cotton taken by mills, bales						595,000
Domestic cotton exported, lbs.				298,459,102	743,941,061	635,381,604
Railways oper., miles				23	2,818	9,021
Pass'gers carried, No.						
Freight carried 1 mile, tons						
Rates, ton per m., cts.						
Passenger cars, No.						
Other cars, No.						
American vessels:						
Built, tons	106,261	127,575	51,394	58,560	121,203	279,255
Trading domestic, etc., tons	301,919	440,175	660,065	614,508	1,280,999	1,949,743
Trading, foreign, tons	669,921	984,269	619,048	576,475	899,765	1,585,711
On Great Lakes, tons			*z* 3,500	11,106	54,199	198,266
Vessels passing Sault Ste. Marie Canal, tons						
Commerc'l failures, No.						
Amount liabilities, $						
Post offices, No.	903	2,300	4,500	8,450	13,468	18,417
Receipts, P. O. Dept., $	280,804	551,684	1,111,927	1,850,583	4,543,522	5,499,985
Telegrams sent[1], No.						
Newspapers, etc., No.		[3] 359	[4] 861	1,403		2,526
Public schools, salaries, $						
Patents issued, No.					473	993
Immigr'ts arrived[6] No.			8,385	23,322	84,066	369,980

(*g*) 1906.
(*s*) Includes mules.
(*t*) Dr. Soetbeer's estimate averaged for the period.
(*u*) Preliminary estimate of the Director of the Mint.
(*v*) 1814.
(*w*) Last six months of 1891.
(*x*) 1845.
(*y*) From Willett & Gray's Sugar Statistical.
(*z*) Andrew's Colonial and Lake Trade.

POPULATION, AND MATERIAL INDUSTRIES—Continued.

U. S. Department of Commerce and Labor.

liminary and subject to revision.]

1860.	1870.	1880.	1890.	1900.	1907.
----------	583,589	2,562,236	7,510,440	13,073,718	18,743,904
----------	9,624,098	16,826,099	33,842,374	49,377,138	76,963,838
----------	150,932,768	379,902,880	680,060,925	147,963,804	142,529,406
26,158,235	40,273,682	71,266,699	41,679,591	20,478,728	40,587,865
5,870,114	13,483,163	14,716,524	25,542,208	121,913,548	181,530,871
48,453,008	70,040,845	121,818,298	178,982,042	484,846,235	740,123,451
1,089,329,915	1,524,960,149	1,576,917,556	2,418,766,028	2,228,123,134	4,423,697,853
25,616,019	25,484,100	33,258,000	52,801,907	43,902,414	72,533,996
6,249,174	8,248,800	11,201,800	14,213,837	13,537,524	19,746,583
22,471,275	40,853,000	40,765,900	44,336,072	41,883,065	53,240,282
1,151,148	1,179,500	1,729,500	2,331,027	2,086,027	3,816,692
33,512,867	26,751,400	34,034,100	51,602,780	37,079,356	54,794,439
46,000,000	50,000,000	36,000,000	32,845,000	79,171,000	*g u* 96,101,400
156,800	16,434,000	34,717,000	57,242,100	35,741,100	*g u* 37,642,900
13,044,680	29,496,054	63,822,830	140,866,931	240,789,310	*g* 369,783,284
21,000,000	220,951,290	1,104,017,166	1,924,552,224	2,672,062,218	*g* 5,312,745,312
821,223	1,665,179	3,835,191	9,202,703	13,789,242	*g* 25,307,191
----------	68,750	1,247,335	4,277,071	10,188,329	*l* 20,023,947
----------	----------	----------	*w* 2,236,743	677,969,600	*l* 1,105,440,000
7,200	12,600	27,000	115,966	270,588	*g* 409,735
60,264,913	162,000,000	232,500,000	276,000,000	288,636,621	*g* 298,915,130
173,104,924	235,884,700	498,549,868	399,262,000	522,229,505	*g* 735,260,970
838,792,740	1,094,255,000	1,717,434,543	1,489,970,000	2,105,102,516	*g* 2,927,416,091
4,861,292	3,114,592	5,761,252	7,311,322	9,436,416	13,510,982
119,040	46,800	92,802	136,503	149,191	*y* 223,000
428,785	607,834	956,784	1,476,377	2,219,847	*g* 2,864,013
979,000	857,000	1,795,000	2,325,000	3,644,000	*g* 4,627,000
1,767,686,338	958,558,523	1,822,061,114	2,471,799,853	3,100,583,188	4,518,217,220
30,626	52,922	93,267	166,703	194,262	*g* 222,635
----------	----------	----------	520,439,082	584,695,935	*g* 815,744,118
----------	----------	----------	79,192,985,125	141,162,109,413	*g* 216,653,795,696
----------	----------	----------	0.93	0.75	*g* 0.77
----------	----------	12,788	21,664	26,786	*g* 33,896
----------	----------	544,185	1,069,205	1,358,467	*g* 1,991,962
214,797	276,953	157,409	294,122	393,790	471,332
2,807,631	2,729,707	2,715,224	3,477,802	4,338,145	6,067,648
2,546,237	1,516,800	1,352,810	946,695	826,694	871,146
467,774	684,704	605,102	1,063,063	1,565,587	2,439,741
403,657	690,826	1,734,890	8,454,435	22,315,834	*g* 41,098,324
3,676	3,546	4,735	10,907	10,774	*g* 10,682
79,807,000	88,242,000	65,752,000	189,856,964	138,495,673	*g* 119,201,515
28,498	28,492	42,989	62,401	76,688	62,663
8,518,067	19,772,221	33,315,479	60,882,098	102,354,579	183,585,005
----------	9,157,646	29,215,509	63,258,762	79,696,227	*g* [2] 96,987,146
4,051	[5] 5,871	9,723	16,948	20,806	21,735
----------	37,832,566	55,942,972	91,836,484	137,687,746	*g* 186,483,464
4,778	13,333	13,947	26,292	26,499	*g* 31,965
150,237	387,203	457,257	455,302	448,572	1,285,349

[1] Western Union to 1880; includes Postal Telegraph after 1880.
[2] Not including messages sent by Western Union over leased wires or under railroad contracts.
[3] 1810 to 1860, inclusive, from census of 1880.
[4] 1828.
[5] After 1860, from Rowell's Newspaper Directory.
[6] 1820 to 1850, includes aliens not immigrants; 1820 and 1830, years ending September 30: 1850, fifteen months ending December 31; 1840 and 1860, calendar years; after 1860, fiscal years.

VALUATION OF PROPERTY IN CALIFORNIA.

AND THE RATE OF TAXATION (FOR STATE PURPOSES) ON EACH ONE HUNDRED DOLLARS, FROM THE ORGANIZATION OF THE STATE GOVERNMENT TO THE YEAR 1907, INCLUSIVE.

Year	Total Assessed Value of Property in California.	Value of Personal Property, including Money and Solvent Credits.	Percentage of Personal Property.	State Rate of Taxation.
1850	$57,670,689	$13,968,797	24.22	.50
1851	49,231,052	20,935,116	42.52	.65
1852	64,579,375	24,213,395	37.49	.65
1853	95,335,646	33,674,000	35.32	.60
1854	111,191,630	39,040,428	35.11	.60
1855	103,887,193	34,858,319	33.56	.60
1856	115,007,440	40,942,699	35.60	.70
1857	126,059,461	59,149,630	46.92	.70
1858	125,955,877	54,185,728	43.01	.60
1859	131,060,279	56,580,344	43.17	.60
1860	148,193,540	68,369,383	46.06	.60
1861	147,811,617	73,350,591	49.62	.60
1862	160,369,071	74,014,666	46.15	.77
1863	174,104,955	80,496,645	46.23	.92
1864	179,164,730	78,117,375	43.60	1.25
1865	183,534,312	79,782,436	43.47	1.15
1866	200,368,826	92,490,635	46.15	1.13
1867	212,205,339	100,105,600	47.17	1.13
1868	237,483,175	105,112,083	44.26	1.00
1869	260,563,879	104,723,592	40.19	.97
1870	277,538,134	108,001,588	38.90	.865
1871	267,868,126	86,074,230	32.13	.865
1872	637,232,823	219,942,323	34.51	.50
1873	528,747,043	118,425,520	22.20	.50
1874	611,495,197	210,779,127	34.46	.649
1875	618,083,315	199,243,292	32.07	.605
1876	595,073,177	140,431,866	23.60	.735
1877	586,953,022	128,780,824	21.77	.63
1878	584,578,036	118,304,451	20.23	.55
1879	549,142,610	112,325,850	20.45	.625
1880	666,399,985	174,514,906	26.18	.64
1881	659,835,762	160,058,309	24.24	.655
1882	608,555,960	134,048,617	22.02	.596
1883	765,729,430	167,338,644	21.85	.497
1884	821,078,767	166,394,997	20.26	.452
1885	859,512,384	172,760,681	20.09	.544
1886	817,445,729	152,889,567	18.70	.56
1887	956,740,805	165,663,387	17.31	.608
1888	1,107,952,700	173,273,458	15.63	.504
1889	1,111,550,979	170,661,836	15.35	.722
1890	1,101,137,290	169,489,475	15.39	.58
1891	1,242,300,434	190,163,597	15.30	.446
1892	1,275,678,822	186,579,990	14.62	.434
1893	1,216,380,398	173,509,311	14.26	.576
1894	1,204,347,291	162,641,812	13.50	.493
1895	1,132,512,903	157,050,570	13.87	.685
1896	1,264,973,043	187,676,729	14.84	.429
1897	1,089,373,316	152,449,506	13.99	.51
1898	1,132,230,221	158,694,274	14.01	.488
1899	1,193,961,761	218,138,436	18.27	.601
1900	1,217,648,863	228,664,981	18.78	.498
1901	1,241,359,555	236,208,276	19.03	.48
1902	1,290,238,964	251,112,343	19.46	.382
1903	1,597,944,240	312,220,698	19.54	.561
1904	1,545,698,785	282,409,057	18.27	.535
1905	1,624,023,172	281,852,033	17.35	.49
1906	1,595,897,411	269,858,096	16.91	.476
1907	1,878,661,035	335,285,035	17.85	.445

LEGAL HOLIDAYS IN CALIFORNIA.

Every Sunday.
January 1st.....New Year's Day.
February 22d.....Washington's Birthday
May 30th.....Memorial Day.
July 4th.....Independence Day.
First Monday in September.....Labor Day.
September 9th.....Admission Day.
Tuesday next succeeding first Monday in November in even-numbered years.....General Election Day.
Every day appointed by the President of the United States, or by the Governor of this State, for a public fast, thanksgiving, or holiday, and such days as the Governor may declare as special holidays.
December 25th.....Christmas Day.
Every Saturday afternoon in the public offices of the State.
Whenever a holiday falls on a Sunday, the following Monday is a legal holiday.

Sections 10 and 135 of the Code of Civil Procedure provide as follows:

§ 10. Holidays within the meaning of this code, are every Sunday, the first day of January, the twenty-second day of February, the thirtieth day of May, the fourth day of July, the ninth day of September, the first Monday in September, the twenty-fifth day of December, every day on which an election is held throughout the State, and every day appointed by the President of the United States, or by the Governor of this State for a public fast, thanksgiving or holiday and such days as the Governor may declare as special holidays. If the first day of January, the twenty-second day of February, the thirtieth day of May, the fourth day of July, the ninth day of September, or the twenty-fifth day of December fall upon a Sunday, the Monday following is a holiday. Every Saturday from twelve o'clock noon until twelve o'clock midnight is a holiday as regards the transaction of business in the public offices of this State, and also in political divisions thereof where laws, ordinances, or charters provide that public offices may be closed on holidays; *provided*, that such shall not be construed to prevent or invalidate the issuance, filing, service, execution, or recording of any legal process or written instrument whatever on such Saturday afternoons. *Provided further*, that the Governor of the State may declare special holidays and he may in one proclamation designate one or any number of consecutive days, as special holidays, and during any such special holiday no public duty shall be suspended or prohibited except such as affect the administration of justice in the courts of this State as prescribed by section 135 of this code for the control of such courts. (Approved November 23, 1907; in effect at 12 o'clock midnight November 27, 1907.)

§ 135. On all special holidays the courts of this State shall be open for the transaction of any and all judicial business, except the trial of an action or the rendition of a judgment based upon a contract, expressed or implied, for the direct payment of money. *Provided*, if any day mentioned in section 10 of this code other than a special holiday happen to be the day appointed for the holding or sitting of a court, or to which it is adjourned, it shall be deemed appointed for or adjourned to the next day. (Approved November 23, 1907; in effect at twelve o'clock midnight November 27, 1907.)

AREA OF THE STATE OF CALIFORNIA.

The following description of California is from a report to the Department of the Interior by Prof. E. W. Hilgard of the University of California: "The State of California lies between the parallels of 32° 30′ and 42° north latitude, thus stretching through nine and a half degrees of latitude corresponding to the difference on the Atlantic coast between Edisto Inlet, South Carolina, and Cape Cod, Massachusetts. Its northern third lies between 120° and 124° 26′ west longitude, the most westerly point being Cape Mendocino, whence the coast trends southeastward, with a westerly convexity, toward San Diego Bay. Between the extreme northwest and southeast corners the direct distance is 775 miles. The maximum width (between Point Concepcion and the north end of the Amargosa range in Nevada) is 235 miles, and the minimum width (between the Golden Gate and the southern end of Lake Tahoe) 148 miles. The total area of the State is 158,360 square miles. Its land area alone is 155,980 square miles, being second only to Texas among the States and Territories as now defined." It has 1,200 miles of coast line on the Pacific Ocean.

The following statement, furnished by the United States Surveyor-General for California, shows the estimated area of the State of California:

Subdivision.	Area—Acres.
Agricultural and mineral lands surveyed to June 30, 1903	77,231,816.43
Agricultural and mineral lands unsurveyed June 30, 1903	23,760,823.57
Private grants patented	8,383,375.00
Private grants not settled	341,650.00
Indian military reservations	318,631.00
Lakes, islands, bays, and navigable rivers	1,531,700.00
Swamp and overflowed lands surveyed	1,635,227.00
Swamp and overflowed lands unsurveyed	85,524.00
Salt marsh and tide lands around San Francisco Bay	100,000.00
Salt marsh and tide lands around Humboldt Bay	5,000.00
Total	113,393,747.00

NOTE: Owing to the fire which occurred in San Francisco April 18, 1906, which destroyed all records in the office of the U. S. Surveyor-General, it was impossible to secure data later than appear in the above table.

FRANCISCAN MISSIONS AND OTHER CALIFORNIA LANDMARKS.

By HON. JOSEPH R. KNOWLAND,

President California Historic Landmarks League, and Representative in Congress, Third California District.

Nearly every period of California's early history is recalled by landmarks scattered throughout the State, these silent but eloquent reminders of the days of long ago bringing home to Californians the universally acknowledged fact that no other State in the Union can boast of a history more interesting, more picturesque, or more romantic.

The remains of the old Franciscan missions recall a most important historic period, arousing interest in the fascinating story of the establishment of the twenty-one missions, stretching from San Diego in the south to Sonoma in the north. The Franciscan missionaries were the original pioneers of California, sowing the first seeds of civilization and establishing the first permanent settlements. It was in the year 1769, at San Diego, that the first mission was established. Monterey was the next spot selected. Thus the work progressed until a chain of missions had been established, located in such proximity that a traveler could start on foot from San Diego and nightly enjoy the hospitality of a different mission until Sonoma was reached. San Francisco Solano (Sonoma) mission was the last to be founded, 1823 being the date of its establishment.

Of the original twenty-one mission establishments, but two have entirely disappeared—San Rafael Arcangel and Santa Cruz. Of the remaining nineteen, all but five are in a fair state of preservation, and portions of at least four of these five can be saved. Crumbling walls mark the spot where Soledad mission once stood, and in a few more years all trace of this mission, located near the town of Soledad, in Monterey County, will be obliterated. San Diego, the mother mission, is in a poor state of preservation, little remaining but the front wall of the chapel, which has been safeguarded by the Landmarks Club of Southern California. La Purisima Concepcion, five miles from the town of Lompoc, in Santa Barbara County, was fast reaching a state of disintegration when restoration would be impossible, but fortunately the property was turned over to the Landmarks Club of Southern California, which organization, under the leadership of Mr. Charles F. Lummis, is exerting every effort to raise funds for its preservation. San Francisco Solano (Sonoma) mission was purchased in 1903 with a portion of the Landmarks Fund raised by the San Francisco Examiner, with the assistance of the California Historic Landmarks League and other patriotic bodies. In 1905 the California Legislature passed an act providing for the acquisition, preservation and protection of the Sonoma mission property, which was turned over to the State without cost.

One of the most beautiful and less frequently visited missions is located in Monterey County, twenty-six miles from King City. This is mission San Antonio de Padua, a most picturesque ruin. It was formerly one of the most extensive of

the mission establishments. For years it was neglected, with no one to stay the hand of the vandal. The mission stands alone, its crumbling walls and deserted buildings appearing as if untouched since the departure of the padres and neophytes years ago. In 1903 the California Historic Landmarks League began the work of restoration, but the funds at hand proved insufficient to complete the reroofing of the chapel, and for two winters the great adobe walls, six feet in thickness, were exposed to the elements, much damage resulting. After great effort a few hundred dollars were raised in 1905 and work resumed, but with this small sum it was only possible to erect a permanent roof over the vestibule. Unfortunately, however, the earthquake of 1906 wrought great damage, completely demolishing the newly erected walls and seriously injuring other portions of the mission. Conditions were most discouraging and the officers of the League debated as to the advisability of further attempting to save this old landmark, but the determining factor was the knowledge that San Antonio was one of the last of the remaining missions in a condition to be restored, and that another winter's rains would leave it a hopeless ruin. With funds received from the Grand Parlor of Native Sons, in June, 1906, the rebuilding of the walls commenced, and the rains of the winter of 1906-7 found all but a section of the chapel walls protected by a permanent roof, which unfinished portion will be completed before the winter of 1907-8.

At San Luis Rey, in San Diego County, the church is in good state of preservation, but the picturesque arches, of which there were originally thirty-two, ornamented with latticed railings, are year by year crumbling. At San Juan Capistrano, in Orange County, the great chapel, in the form of a cross, was years ago destroyed by an earthquake, but a number of other buildings, safeguarded by the Southern California Landmarks Club, remain. San Gabriel mission, ten miles from the city of Los Angeles, is in use, services being regularly held within the walls of this old structure. Twenty miles north of Los Angeles stand the remaining buildings belonging to San Fernando Rey. The chapel was reroofed by the Southern California Club; the building with the arched corridor is in fair state of preservation. Santa Barbara and San Buenaventura missions are in an excellent condition of preservation. This is likewise the case with Santa Ynez mission, in Santa Barbara County. The two missions of San Luis Obispo and San Juan Bautista, located respectively in the counties of San Luis Obispo and San Benito, have been to a degree disfigured by the erection of modern church steeples. Both missions are very interesting to visit. The recent earthquake did considerable damage to San Juan Bautista.

While the exterior of Santa Clara mission is quite modern, painstaking effort has been put forth to have the interior of the modern chapel conform to the old. This is particularly true of the decorated ceiling above the sanctuary, each board in the old ceiling having been carefully taken down, numbered, and later made use of in the new church. A portion of the sanctuary rail was made from the beams of the old chapel. The old adobe walls still constitute a part of the building adjoining the chapel and opening into the patio. Many interesting and valuable mission relics are carefully preserved in a room set aside for this purpose. The mission a few miles from the old town of Monterey, San Carlos Borromeo, sometimes confused with the old church located within the city proper, has been restored with a vengeance, a peaked shingle roof destroying, to a great extent, the original beauty of this structure. Little remains of Mission San José, in Alameda County. The old mission of San Miguel, in the town of like name, in San Luis Obispo County, is most interesting, its interior still showing the decorations made by the Indians. San Francisco de Asis (Dolores) mission, in San Francisco, withstood the earthquake and conflagration of 1906, the modern church adjoining suffering great damage.

These old missions should be preserved. Over one hundred years have come and gone since the passing of the mission system, and each year Californians are becoming more impressed with the importance of preserving these reminders of the days of Spanish rule and monuments to those self-sacrificing padres who labored

unceasingly for the betterment of the Indians, facing the greatest difficulties, enduring hardships, and in many instances sacrificing their lives.

The hardships and trials of the early pioneers of California are recalled by General John A. Sutter's famous fort at Sacramento, restored through the efforts of the Native Sons of the Golden West, with the assistance of the people of the State. As far back as 1888, the importance of preserving and restoring this old fort, founded in 1839, was realized by the Native Sons and a movement set on foot with this object in view. A sum of over $20,000 was raised by the order, and a like amount appropriated by the Legislature of 1891. An additional sum of $15,000 was made available at the session of 1893 to complete the restoration. When the work commenced, the only building standing was a single structure. On April 26,

RESTORED SUTTER'S FORT, SACRAMENTO.

1893, Sutter Fort was dedicated with fitting ceremonies, although the work was not completed. The fort, restored to its original state, is a parallelogram about 300 feet in length by 150 feet in width, the inclosing adobe walls being 18 feet in height. The old shops, storerooms, and barracks have been reproduced. The grounds have been improved within recent years, and the Legislature of 1907 provided for the purchase of an additional strip of land surrounding the fort.

The Monterey Custom House, over which the flags of Spain, Mexico, and the United States have floated, is one of the most interesting of this State's landmarks, and is said to be the oldest public building in California. Historically, the most important event associated with the Custom House was the raising of the American flag over this structure on July 7, 1846, by Commodore John Drake Sloat, which act signalized the passing forever of Mexican rule on these far western shores. The building and grounds are the property of the United States Government. A lease was obtained from the United States by the Order of Native Sons in 1900,

and following the action of the Legislature of 1901 in appropriating $4,200 for the restoration of the property, this lease was transferred to the State Commission.

Colton Hall, where California's first constitutional convention convened, in September, 1849, is to be preserved by the State, the sum of $1,500 having been appropriated by the Legislature of 1905. The Act provides for the appointment of a board of three Colton Hall Trustees, who shall accept a lease from the city of Monterey for the property in question.

One of the less frequently visited landmarks of California, and withal one of

OLD GREEK CHAPEL, FORT ROSS, SONOMA COUNTY.

the most interesting, is Fort Ross, in Sonoma County, twelve miles from railroad connection. This Russian settlement was founded in 1812. Fort Ross was a quadrangle about 300 feet square, and inclosed by heavy redwood timbers eight inches thick and fifteen feet in height, set upright in the ground. At the diagonally opposite corners of the inclosure were block-houses of hewn logs. Within this fortification was the Governor's residence, a chapel, officers' quarters and store-houses. There were other buildings outside of the stockade. To-day the old Governor's house, the barracks and granary still stand, while portions of the old block-houses remain. The Greek chapel, the most interesting of the buildings, was

leveled by the earthquake of 1906, but as this property is now owned by the State it is probable that the chapel will be restored. The Russians did not recognize Spanish sovereignty north of San Francisco, and had they pressed their claims, refusing to vacate, and backed by the power of their government, the history of California might have been different from what it is to-day. The Russians voluntarily withdrew in 1842, after occupying the settlement for thirty years.

It is the earnest wish of every true Californian that sentiments in favor of the preservation and restoration of the historic places throughout the State may year by year grow, and that the appeals of those interested in the great work may meet with a generous response.

SAN DIEGO DE ALCALA, SAN DIEGO COUNTY.
Founded July 16, 1769.

SAN CARLOS BORROMEO (CARMEL) MISSION, MONTEREY COUNTY.
Founded June 3, 1770.

SAN ANTONIO DE PADUA, MONTEREY COUNTY.
Founded July 14, 1771.

SAN GABRIEL ARCANGEL, LOS ANGELES COUNTY.
Founded September 8, 1771.

SAN LUIS OBISPO DE TOLOSA, SAN LUIS OBISPO COUNTY.
Founded September 1, 1772.

SAN FRANCISCO DE ASIS (DOLORES), SAN FRANCISCO.
Founded October 9, 1776.

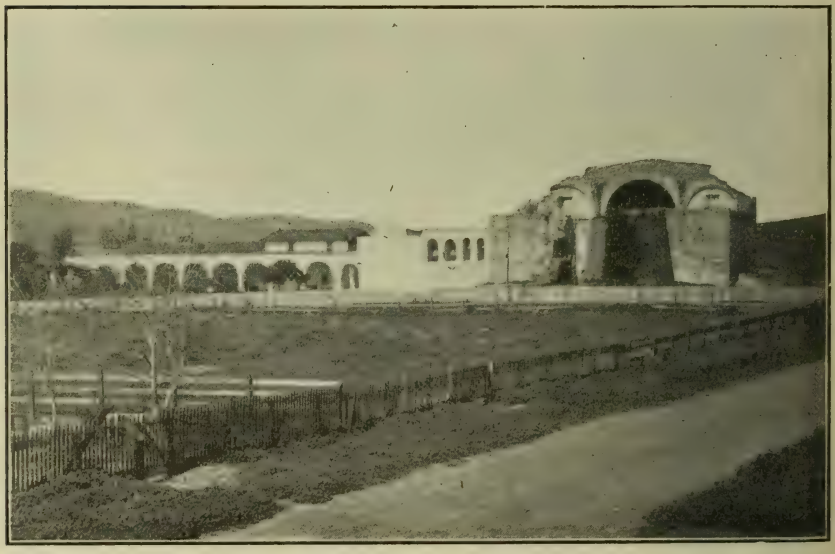

SAN JUAN CAPISTRANO, ORANGE COUNTY.
Founded November 1, 1776.

SANTA CLARA, SANTA CLARA COUNTY.
Founded January 18, 1777.

SAN BUENAVENTURA, VENTURA COUNTY.
Founded March 31, 1782.

SANTA BARBARA, SANTA BARBARA COUNTY.
Founded December 4, 1786.

LA PURISIMA CONCEPCION, SANTA BARBARA COUNTY.
Founded December 8, 1787.

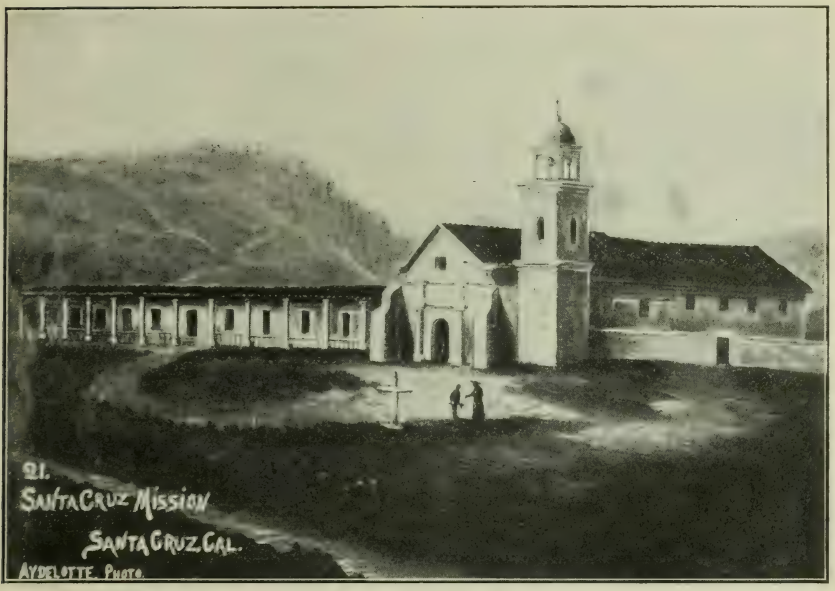

SANTA CRUZ, SANTA CRUZ COUNTY.
Founded August 28, 1791.

LA SOLEDAD, MONTEREY COUNTY.
Founded October 9, 1791.

SAN JOSE, ALAMEDA COUNTY.
Founded June 11, 1797.

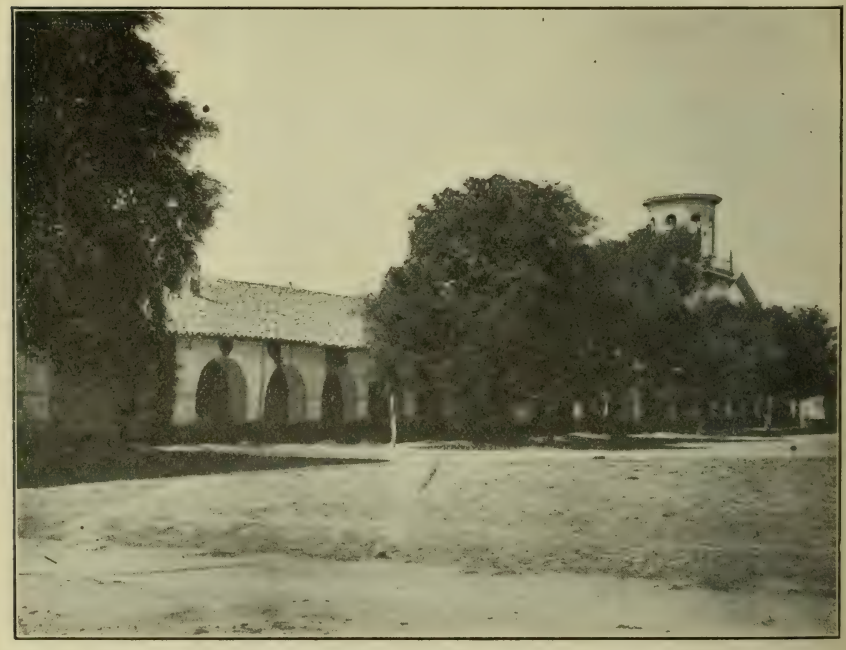

SAN JUAN BAUTISTA, SAN BENITO COUNTY.
Founded June 24, 1797.

SAN MIGUEL ARCANGEL, SAN LUIS OBISPO COUNTY.
Founded July 25, 1797.

SAN FERNANDO REY DE ESPANA, LOS ANGELES COUNTY.
Founded September 8, 1797.

SAN LUIS REY DE FRANCIA, SAN DIEGO COUNTY.
Founded June 13, 1798.

SANTA YNEZ, SANTA BARBARA COUNTY.
Founded September 17, 1804.

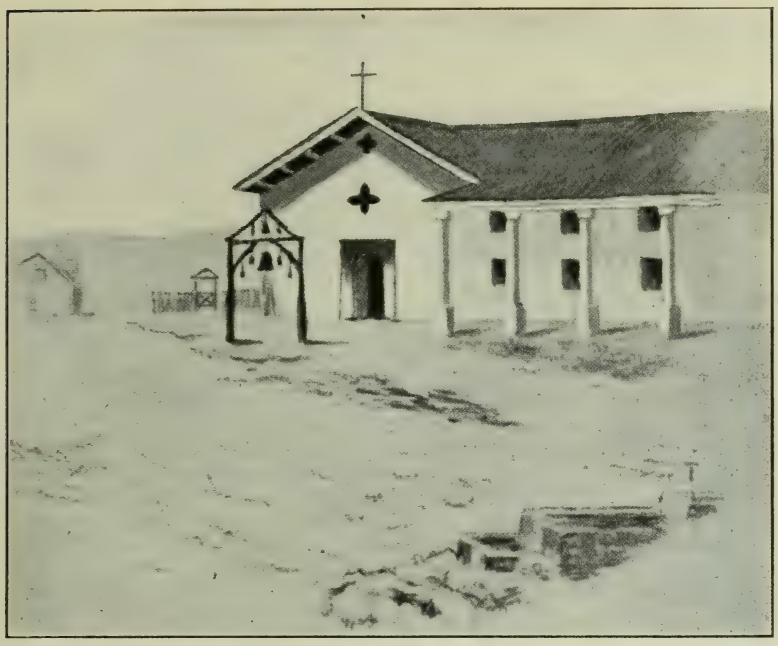

SAN RAFAEL ARCANGEL, MARIN COUNTY.
Founded December 18, 1817.

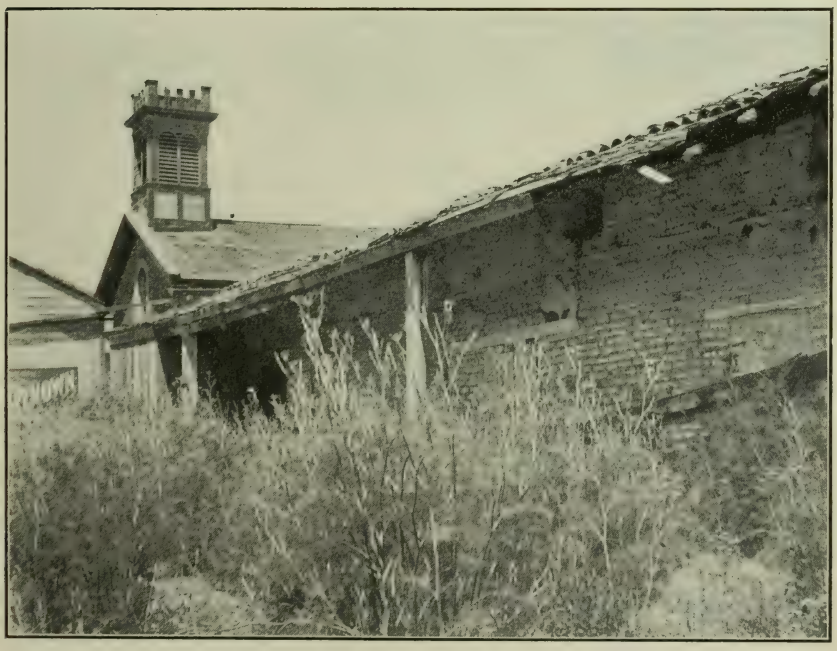

SAN FRANCISCO SOLANO, SONOMA COUNTY.
Founded August 25, 1823.

STATE POLITICAL HISTORY.

The Primary Title to California.—Spain held the first title to California, and our right to the country, following the chain through Mexico back to Spain, was derived from the Treaty of the Partition of the Ocean of 1494. The islands found by Columbus in his voyage in 1492 were supposed to lie in the immediate vicinity of Asia, and their discovery was the result of an endeavor to reach the shores of India by a western course. With that same object the Portuguese had explored the Atlantic coast of Africa for a passage to the Indian Ocean, and were encouraged by a bull of Pope Nicholas V., issued in 1454, that assured to them the exclusive right of navigation, trade, and conquest of all lands they might find in that course. They had not reached the southern extremity of Africa when Columbus returned from his first voyage, but had discovered the Azores and Cape Verd Islands, and on the strength thereof claimed that the countries found by Columbus belonged to the crown of Portugal. Spain referred the matter to Pope Alexander VI., and on May 3, 1493, he determined the controversy by drawing an imaginary line of longitude one hundred leagues west of the Azores, and granting to Spain all countries which it had discovered or might discover lying to the west, and to Portugal all those lying to the east of that line. Upon this decision was afterward founded the Treaty of Partition of the Ocean, concluded at Tordesillas, in Spain, June 7, 1494, between the governments of Spain and Portugal. By this treaty the Portuguese were to enjoy and possess the exclusive right to all the seas and territories east of a meridian line passing three hundred and seventy leagues west of the Cape Verd Islands, and the Spaniards were to possess the same right to all the seas and lands west of that line. The two nations thus settled the conditions on which they were to appropriate nearly all the sea and land on the globe, without regard for the claims of other nations. The Spaniards planted colonies in the islands newly found beyond the Atlantic, to which they gave the collective name of West Indies, and soon ascertained that they were at the borders of a vast continent. How far south it extended and whether it was united in the north with Asia remained to be determined, and with those objects they persevered in their examinations, in which they were encouraged by the assurances of the natives respecting the existence of a great sea, and rich and powerful nations toward the setting sun.

Ignorance of Early Geographers respecting California.—After the Spanish conquest of Mexico by Cortes in 1520-21 expeditions by sea were sent to explore the western coast of North America, but it was not until two hundred and fifty years afterward that anything approaching a correct idea of the geography of the coast of California became known. In the Gazetteer by Laurence Echard, published in London in 1741, this reference to California appears: "California, a vast island of America, in the S. Sea, which reaches to New Spain, or Granada, and is separated from them by a Branch of the Sea, in Length about 6 or 700 Lgs. from N. to S. from the Prom. called the White Cape, the Cape of St. Sebastian, Cabo Mendocino, to the Prom. called Cabo de St. Lucar. It is now subject to the King of Spain."

In another book, "The Young Man's Book of Knowledge," printed in London in 1794, New Mexico, including California, is described as lying "between 23 and 43 Degrees of N. Latitude, and extends from 94 to 126 Degrees of W. Longitude; it is bounded by unknown Lands on the N. by Old Mexico and the Pacific Ocean S. by Louisiana E. and the Pacific Ocean W., being about 2,000 miles long and 1,600 broad. This country has a most delightful Climate, and a Soil productive of every

Thing for Profit or Delight. It has rich Mines of Silver, and some of Gold, which are worked more and more every Day; and it produces precious Stones of several Kinds. The Dew that falls in California, and lights on the Rose Leaves, candies and becomes hard like Manna, having the Sweetness of refined Sugar. And in the Middle of the Country are Plains of Salt, firm and clear as Crystal, which, considering the vast Quantities of Fish found on its Coast, might render it an invaluable Acquisition to any industrious Nation. California is a Peninsula finely situated for Trade, and has a Pearl Fishery of great value. It was first discovered by the great Conqueror of Mexico, Fernando Cortes. Our famous Admiral and Navigator, Sir Francis Drake, took Possession of it in 1579; and the principal King formally invested him with the Sovereignty. But the Government of Great Britain has not hitherto attempted to vindicate this Title."

John W. Dwinelle, in an address on the acquisition of California by the United States, delivered before the Pioneer Society in San Francisco, September 10, 1866, gave these facts: "It was only by accident, after all, that Columbus discovered the vast region of continents and islands which are now called America. He was not in quest of new continents, nor of the golden-fruited gardens of the Hesperides. Believing, from inductive reasoning, that the earth was round, but with very imperfect notions of its magnitude, he was firmly persuaded that by sailing in a westerly direction from the coast of Spain, he would in due time arrive on the coast of China, which was then classed as a portion of the Indies; and when he discovered the first American islands, believing that he had already reached the Indies, he gave to the natives the name of Indians, which inaccurate classification they have ever since retained. Looking over the books and maps of the old geographers, it is curious and wonderful to observe how much they did know, and how much they did not know, of the geography of the northwestern coast of America for more than two hundred years after the discoveries made by Columbus. Although Cortes, when he fell into that inevitable disgrace with which the kings of Spain have always rewarded their greatest benefactors, sent out various expeditions from Mexico for the exploration of the northwestern coast, and even accompanied some of them as far as La Paz, in Lower California, and although the viceroys who succeeded him sent out various expeditions within fifty years after the conquest of Mexico, both by sea and by land, which must have penetrated as far north as the 42d degree of latitude, yet the physical geography of that region remained in the most mythical condition, and the very existence of the bay of San Francisco was contested as fabulous by the Spanish viceroys of New Spain less than a hundred years ago. There is in the possession of the Odd Fellows' library of this city an engraved map of the world, published at Venice in the year 1546, which is remarkable for its general accuracy and for the beauty of its execution, but on this map, at the latitude of San Francisco, the American continent is represented as sweeping around in a large circle, and forming a junction with that of Asia, while the Colorado, the largest river in the world, rising in the mountains of Thibet, and meandering through a course of 15,000 or 20,000 miles, pours its vast volume of waters into the Gulf of California. In the year 1588, a Spanish captain of marine, named Lorenzo Ferrer Maldonado, published an account of a voyage which he pretended to have made from the Atlantic Ocean, through the Northern sea, to the Pacific, and thence to China, giving all its geographical details and personal incidents. This apocryphal voyage proved a delusion and a stumbling-block to historians and voyagers for more than two hundred years, and it was not until the year 1791 that two Spanish frigates, sent out for that purpose by authority of the King of Spain, by a thorough exploration of the extreme northwestern coast, established the fact that a passage through the North Sea did not exist, and that the pretensions of Maldonado were utterly false. It is only within a comparatively recent period that the fact has been generally received in modern geography that California was connected with the main continent, and was not an island. In Ogilvie's 'America, being the latest and most accurate account of the New World,' a most elegant and luxurious folio, published in London in 1671, California is laid down as an island, extending from Cape St. Lucas, in the tropic of Cancer, to the

45th degree of latitude, and including the famous New Albion of Sir Francis Drake. The same map is reproduced by Captain Shelvocke, of the royal navy, in his account of his 'Voyage Around the World by way of the South Sea,' in his Majesty's ship of war, published in London in 1726; and in a geographical work published in London in the same year, by Daniel Coxe, Esq., an account is given of 'a new and curious discovery and relation betwixt the river Meschachebe (Mississippi) and the South Sea, which separates America from China by means of several large rivers and lakes, with a description of the coast of the said sea to the Straits of Uries, as also of a rich and considerable trade to be carried on from thence to China, Japan and Tartary.' I can not ascertain that California was relieved of its insular character among geographers until the publication of a map by Father Begert, a missionary of the Society of Jesus, in an account of Lower California which he printed at Mannheim in 1771, on his return to Germany after his order had been expelled, in 1769, by order of the King of Spain, from the missions which they had successfully established among the Indians of Lower California. Even after it was admitted that California was not an island, but a part of the main land, the most indefinite notions prevailed as to the extent to which the Gulf of California penetrated toward the north; and to the very last of the Spanish and Mexican dominion, when any specific description was given to California in official documents, it was spoken of as a peninsula."

Origin of the Name California.—It is only in recent years that the origin of the name California has been satisfactorily ascertained. In the winter of 1862 Edward E. Hale encountered for the first time the Spanish romance of the "Sergas Esplandian," that is sometimes cited as the fifth book of Amadis of Gaul, but is by Garcia Ordonez de Montalvo, the translator of Amadis. "Coming to the allusion, in this forgotten romance," writes Mr. Hale, "to the island of California, very near to the Terrestrial Paradise, I saw at once that here was the origin of the name of the State of California, long sought for by the antiquarians of that State, but long forgotten. For the romance seems to have been published in 1510—the edition of 1521 is now in existence—while our California, even the peninsula of that name, was not discovered by the Spaniards till 1526, and was not named California till 1535." Mr. Hale called the attention of the American Antiquarian Society to this derivation of the name; in March, 1864, translated for the Atlantic Monthly all the parts of the romance which relate to the Queen of California—Califia—and in 1873 published a small volume on the subject, in which he said:

"The name of California was given by Cortes, who discovered the peninsula in 1535. For the statement that he named it, we have the authority of Herrera. It is proved, I think, that the expedition of Mendoza, in 1532, did not see California; it is certain that they gave it no name. Humboldt saw, in the archives of Mexico, a statement in manuscript that it was discovered in 1526; but for this there is no other authority. It is certain that the name does not appear till 1535. No etymology of this name has been presented satisfactory to the historians. Venegas, the Jesuit historian of California, writing in 1758, sums up the matter in these words: 'The most ancient name is California, used by Bernal Diaz, limited to a single bay. I could wish to gratify the reader by the etymology and true origin of this name; but in none of the various dialects of the natives could the missionaries find the least traces of such a name being given by them to the country, or even to any harbor, bay, or small part of it. Nor can I subscribe to the etymology of some writers, who suppose the name to be given to it by the Spaniards, on their feeling an unusual heat at their first landing here; that they thence called the country California, compounding the two Latin words *calida* and *fornax*, a hot furnace. I believe few will think the adventurers could boast of so much literature.' Clavigero, in his history of California, after giving this etymology, offers as an alternative the following, as the opinion 'of the learned Jesuit, D. Giuseppe Compoi': He believes that the name is composed of the Spanish word *cala*, which means 'a little cove of the sea,' and the Latin *fornix*, which means 'the vault of a building.' He thinks these words are thus applied, because within Cape St. Lucas there is a little cove

of the sea, towards the western part of which rises a rock, so worn out that on the upper part of the hollow is seen a vault, as perfect as if made by art. Cortes, therefore, observing this cala, or cove, and this vault, probably called this port California, or cala and fornix—speaking half in Spanish, half in Latin. Clavigero suggests, as an improvement on this somewhat wild etymology, that Cortes may have said Cala fornax, 'cove furnace,' speaking as in the Jesuit's suggestion, in two languages." * * *

"Towards the close of this romance of the Sergas of Esplandian, the various Christian knights assemble to defend the Emperor of the Greeks and the city of Constantinople against the attacks of the Turks and Infidels. In the romance, the name appears with precisely our spelling, in the following passage:

"Sergas, ch. 157: 'Know that, on the right hand of the Indies, there is an island called California, very near to the Terrestrial Paradise, which was peopled with black women, without any men among them, because they were accustomed to live after the fashion of Amazons. They were of strong and hardened bodies, of ardent courage, and of great force. The island was the strongest in the world, from its steep rocks and great cliffs. Their arms were all of gold; and so were the caparisons of the wild beasts which they rode, after having tamed them; for in all the island there is no other metal. They lived in caves very well worked out; they had many ships, in which they sailed to other parts to carry on their forays.'"

The name appears in several distinct passages in the book. Mr. Hale adds: "This romance, as I have said, is believed to have been printed first in 1510. No copies of this edition, however, are extant. But of the edition of 1519 a copy is preserved; and there are copies of successive editions of 1521, 1525, and 1526, in which last year two editions were published—one at Seville and the other at Burgos. All of these are Spanish. It follows, almost certainly, that Cortes and his followers, in 1535, must have been acquainted with the romance; and as they sailed up the west side of Mexico, they supposed they were precisely at the place indicated,—'on the right hand of the Indies.' It will be remembered also, that by sailing in the same direction, Columbus, in his letter to the sovereigns, says, 'he shall be sailing towards the Terrestrial Paradise.' We need not suppose that Cortes believed the romance more than we do; though we assert that he borrowed a name from it to indicate the peninsula he found 'on the right side of the Indies, near to the Terrestrial Paradise.' * * * In ascribing to the Esplandian the origin of the name California, I know that I furnish no etymology for that word. I have not found the word in any earlier romances. I will only suggest that the root Calif, the Spanish spelling for the sovereign of the Mussulman power of the time, was in the mind of the author as he invented these Amazon allies of the Infidel power."

Early Expeditions of Exploration and Discovery.—About the year 1537 Cortes fitted out several small vessels and sailed north to the head of the Gulf of California. His vessels were provided with everything requisite for planting a colony in the newly discovered region; but he encountered sands, rocks, and sterile mountains, and returned before he had crossed the line that marks the southern boundary of our present State. Soon afterward, the Viceroy Mendoza dispatched another expedition, by land and sea, in the same direction, but accomplished still less. In 1542 the same viceroy sent out Cabrillo, a Portuguese, with two ships, to survey the western coast of California. This expedition penetrated north and reached the 44th degree of latitude on March 10, 1543, and was compelled to return by want of provisions and the bad condition of the ships. On June 17, 1579, Sir Francis Drake landed on this coast, supposedly at a bay a few miles north of San Francisco, that still bears his name. His historian wrote of how the natives mistook them for gods, worshiped them, and offered sacrifices to them, much against their will, and of how Drake took possession of the country in the name of Queen Elizabeth. In his narrative he said: "Our necessaire business being ended, our General with his companie travailed up into the countrey to their villaiges, where we found heardes of deere by 1,000 in a companie, being most large and fat of bodie. We found the whole countrey to be a warren of a strange kinde of connies, their bodies in bigness

as be the Barbarie connies, their heads as the heads of ours, the feet of a Want (mole), and the taile of a rat, being of great length: under her chinne on either side a bagge, into which she gathered her meate, which she hath filled her bellie abroad. The people do eat their bodies and make great accompt of their skinnes, for their King's coat was made out of them. Our General called this countrey Nova Albion, and that for two causes: the one in respect of the white bankes and cliffes which lie toward the sea; and the other because it might have some affinitie with our countrey in name, which sometime was so called. There is no part of earth here to be taken up, wherein there is not a reasonable quantitie of gold or silver." Before he sailed away, "Our General set up a monument of our being there, as also of her Majestie's right and title to the same, viz.: a plate nailed upon a faire great poste, whereupon was engraven her Majestie's name, the day and yeare of our arrival there, with the free giving up of the province and people into her Majestie's hands, together with her highness' picture and arms, in a piece of fivepence of current English money under the plate, whereunder was also written the name of our General." It would appear that Drake knew nothing of Cabrillo's voyage, for the narrative says: "It seemeth that the Spaniards hitherto had never been in this part of the countrey, neither did discover the lande by many degrees to the southward of this place."

The Spaniards sent out other expeditions, but they proved fruitless until Count de Monterey, the Viceroy of New Spain, by order of the King, dispatched Sebastian Viscaino, who sailed from Acapulco May 5, 1602, with two large vessels and a tender. This navigator had led an unsuccessful expedition in 1596. November 10, 1602, he entered the bay of San Diego, and December 16th anchored in the bay of Monterey and named it after the Viceroy. The next day a church, tent or arbor, was erected under a large oak tree close to the seaside, and the priests said mass. This, however, was not the first Christian worship on these shores, for Drake had worshiped where he landed twenty-five years before. After leaving Monterey, in January, 1603, the vessels were separated in a storm, and the one that carried Viscaino took refuge in the bay of San Francisco, which seems to have been known before, and search was made for a vessel which was supposed to have been lost there in 1595 on her voyage from the Philippines to Acapulco. Finding no traces of that ship, Viscaino put to sea, and January 20th reached a high white bluff in latitude of 42 degrees that he named Cape San Sebastian. By this time few of his men were fit for service, the weather was stormy, the cold severe, the provisions nearly exhausted, and as the small vessel from which he had been separated did not appear, he returned to Mexico.

First Settlement of California—The Founding of the Missions.—For more than one hundred and sixty years after the expedition of Viscaino, no attempt was made by the Spaniards to colonize the Californias, and beyond a few explorations by land and sea that contributed no important results, no effort was made to extend their discoveries. Attempts were made to establish colonies on the eastern side of the peninsula of California, but they failed for want of funds, from the extreme barrenness of the soil, and from the determined hostility of the natives. In the last of these attempts, under the direction of Atondo, and made in 1683, a number of soldiers, settlers, and Jesuit priests were taken out from Mexico and distributed at various points; but these stations were abandoned before the end of a year, and the authorities of Mexico determined that the reduction of Lower California by such means was impracticable. The Jesuits insisted that the political objects desired might be obtained by the conversion to Christianity and the civilization of the natives, and offered to undertake the task. Their proposition was not encouraged by the Mexican authorities, but they raised contributions in Mexico and in Europe, and in 1697 procured royal warrants of authority to enter upon the reduction of California for the King, but the work was to be prosecuted at their own expense. On receiving these warrants Father Salvatierra sailed with a few laborers and soldiers to the land that was to be the scene of their operations. He was joined by Father Kuhn (a German, called by the Spaniards Kino), and by others of the

order. In November, 1697, the first establishment at Loreto was founded. The Jesuits continued their work for three quarters of a century, and until their expulsion. On April 2, 1767, a decree was issued by Charles III. of Spain for the immediate banishment of the Jesuits from the Spanish territories. In Mexico the members of that order were, in July following, sent off to Europe. As to Lower California, the Viceroy placed its execution in the hands of Captain Gaspar de Portala, and appointed him at the same time governor of the peninsula. Portala took over fifty armed men and fourteen Franciscan monks to succeed the Jesuits. He found there was no occasion for the employment of force, for the sixteen Jesuit Fathers submitted to the order and left California February 3, 1768. Father Junipero Serra was then appointed president of the missions in California. He arrived at Loreto on the first of April following, and the next year became the first great pioneer of what is now the State of California. Josef de Galvez, who represented the person of the Spanish monarch in the province, had been invested with powers to visit the missions of Lower California, and had a royal order to send an expedition by sea to rediscover and people the bays of San Diego and Monterey. He reached the peninsula June 6, 1768. Galvez determined to send a land expedition to the north as well as the one by sea. This idea was concurred in by Father Junipero, and they decided that three vessels should sail to meet the expedition by land at San Diego. They agreed that three missions should be established—one at San Diego, another at Monterey, and a third at San Buenaventura. On January 9, 1769, the vessel San Carlos left La Paz, and the San Antonio sailed from San Lucas on the 11th. A smaller ship, the Señor San José, left Loreto June 16th. On these vessels were loaded the ornaments, sacred vases, and other utensils of the church and vestry, together with all kinds of household and field implements and seeds, as well those of old as of new Spain, and two hundred head of cattle. Galvez divided the expedition by land into two parts so as to save one if the other was destroyed by the natives. Portala was appointed commander-in-chief of the land expedition, and Captain Fernando Rivera y Moncada, his second in command, was to take charge of the first division. Moncada's division arrived at San Diego May 14, 1769, after fifty-two days' travel from Loreto. The second division, under the charge of Portala, with whom was Father Junipero, arrived on the first of July, after forty-six days' travel. They found in port the San Antonio, which had arrived on the 11th of April, and the San Carlos, which reached San Diego twenty days later. The Señor San José not having been heard from it was presumed that it was wrecked. On the arrival of the second section with Father Junipero a salute was fired to commemorate the union of all the parties, and the beginning of the work of settlement, conversion, and civilization on the soil of Upper California. July 1, 1769, marks the era of this State. On the 16th, Father Junipero founded the Mission of San Diego at the port of that name. The dates of the foundation of the missions of California are as follows: Mission of—

San Diego, in San Diego County, founded under Carlos III., July 16, 1769.
San Luis Rey, San Diego County, Carlos IV., June 13, 1798.
San Juan Capistrano, Orange County, Carlos III., November 1, 1776.
San Gabriel Arcangel, Los Angeles County, Carlos III., September 8, 1771.
San Buenaventura, Ventura County, Carlos III., March 31, 1782.
San Fernando, Los Angeles County, Carlos IV., September 8, 1797.
Santa Barbara, Santa Barbara County, Carlos III., December 4, 1786.
Santa Ynez, Santa Barbara County, Carlos IV., September 17, 1804.
La Purisima Concepcion, Santa Barbara County, Carlos III., December 8, 1787.
San Luis Obispo, San Luis Obispo County, Carlos III., September 1, 1772.
San Miguel Arcangel, San Luis Obispo County, Carlos IV., July 25, 1797.
San Antonio de Padua, Monterey County, Carlos III., July 14, 1771.
La Soledad, Monterey County, Carlos IV., October 9, 1791.
El Carmel, or San Carlos de Monterey, Monterey County, Carlos III., June 3, 1770.
San Juan Bautista, San Benito County, Carlos IV., June 24, 1797.
Santa Cruz, Santa Cruz County, Carlos IV., August 28, 1791.
Santa Clara, Santa Clara County, Carlos III., January 18, 1777.

San José, Alameda County, Carlos IV., June 11, 1797.

Dolores, or San Francisco de Asis, San Francisco County, Carlos III., October 9, 1776.

San Rafael Arcangel, Marin County, Fernando VII., December 18, 1817.

San Francisco Solano, Sonoma County, Fernando VII., August 25, 1823.

Spanish Rule in California, 1769-1822.—In an address delivered before the Society of California Pioneers of San Francisco by Edmund Randolph, September 10, 1860, was presented a review of the government of California when under the dominion of Spain as revealed by the Spanish archives in the office of the United States Surveyor-General at San Francisco. It is substantially as follows: Constitution and charter there was none. The government was purely military, outside of the missions. All functions, civil and military, judicial and economic, were united in the person of the commandante of a presidio, in due subjection to his superior, and so on up to the King, an autocrat, whose person was represented and whose will was executed in every part of his dominions. In the archives is a reglamento, which is a set of regulations for the Californias. Its caption expresses that it is for the government of the presidios, the promotion of the erection of new missions, and of the population and extension of the establishments of Monterey. It was drafted at Monterey by the Governor in 1779, sent to Madrid and approved by the King in 1781. It adopts the royal reglamento for the government of all the presidios, with such small variations as the circumstances of California required. The manner in which pueblos are to be founded is given; each settler to have his building lot and sowing field of two hundred varas square; the whole together to have commons for wood, water, and pasturage; also a certain number of horses, mules, oxen, cows, sheep, chickens, and farming utensils to be furnished to each; and the amount of pay—for a settler had his salary for awhile as well as his outfit. For the first five years he was to be free from the payment of tithes, but was required to sell the excess of his productions at a fixed price to the presidios, and must keep a saddle horse, carbine, and lance, and hold himself in readiness for service to the King. The only trace of a political right found in the reglamento is the allowance to the pueblos of alcaldes and other municipal officers, to be appointed by the Governor for the first two years, and afterward to be elected by the inhabitants. These officers were to see to the good government and police of the pueblos and the administration of justice, to direct the public works, apportion to each man his share of water for irrigation, and generally to enforce the provisions of the reglamento. As a check upon the abuse of their privileges the elections were subject to the approval of the Governor, who had also the power to continue to appoint the officers for three years longer if he found it necessary.

At first California formed a part of New Spain, and was governed directly by the Viceroy of Mexico. In 1776 it was attached to the commandancia general of the internal provinces, which included also Sonora, New Mexico, Chihuahua, Coahuila, and Texas. Afterward it was a part of the commandancia general of the internal provinces of the west, when Coahuila and Texas, New Leon and the colony of New Santander had been erected into another jurisdiction, under the title of the internal province of the east. This arrangement did not last many years, and California reverted to the Viceroy. Laws came from the King, in his council of the Indies, at Madrid, as orders are issued by the commander-in-chief of an army, to the second in command, to wit: the Viceroy of Mexico, from him to the next in rank, from him to the Governor of California at Monterey, and from him to the captain or lieutenant in command of a presidio. They took effect only as they were published, spreading as the courier advanced. They came slowly, but in time every order of a general nature would find its way into the archives of every province, presidio, or pueblo in North and South America under the dominion of the King of Spain. When wars, or the accidents of navigation, or the urgency of the case interrupted or rendered impossible communication with Madrid, each viceregent of the King in his department exercised the royal authority. Therefore, in the nature of things, the powers of every Governor in his province were practically despotic.

Spanish Governors of California.—The first Spanish Governor of California was Gaspar de Portala, from 1767 to 1771. He was the Governor of Lower California *de facto*, but *de jure* his jurisdiction extended over the territory to the north. It was not, however, until 1769 that he actually visited Upper California and made his residence there.

Felipe de Barri, from 1771 to 1774. The first mention found of Barri as Governor is in a letter which he addressed in that capacity from Loreto to Pedro Fajes, commander of the Presidio of Monterey, dated June 2, 1771.

Felipe de Neve, from 1774 to 1782. On December 28, 1774, Governor Barri was succeeded by Felipe de Neve, and on July 20, 1776, Governor Neve was ordered by the Viceroy to remove from Loreto to the Presidio of Monterey, and he arrived there February 3, 1777. Neve died at Chihuahua in November, 1784.

Pedro Fajes, from 1782 to 1790. Fajes became Governor September 7, 1782. He died in Mexico about 1796.

José Antonio Romeu, from 1790 to 1792. He was appointed Governor by the Viceroy, Conde de Riverra Gigado, on September 1, 1790, was put in possession on April 17, 1791, and died April 9, 1792.

José Joaquin de Arrillaga, from 1792 to 1794. He became Governor ad interim on the 9th of April, 1792, on the death of Romeu.

Diego de Borica, from 1794 to 1800. He was appointed by the Viceroy May 14, 1794, and sailed for Mexico in January, 1800, leaving Arrillaga as his successor ad interim. Borica died in Durango, July 19, 1800.

José Joaquin de Arrillaga, from 1800 to 1814. He remained Governor during that period, and died at the Mission de Soledad in Monterey County, July 25, 1814.

José Dario Arguello, from 1814 to 1815, ad interim. Died in Mexico, 1828.

Pablo Vicente de Sola, from August, 1815, to 1822.

News of the successful revolution in Mexico, under Iturbide, and of the establishment of a government independent from Spain, reached Governor Sola in 1822 and he communicated it to an assembly of ten delegates of California that was held on April 9th of that year, and it was declared that from that date the province of California was dependent alone on the Government of Mexico and independent of the dominion of Spain, as well as of any other foreign power. That declaration was as follows:

Declaration of Independence in California.—"In the Presidio of Monterey, on the 9th day of the month of April, 1822: The señor military and political Governor of this province, Colonel Don Pablo Vicente de Sola, the señors captains commandantes of the presidios of Santa Barbara and San Francisco, Don José Antonio de la Guerra y Noriega, and Don Luis Antonio de Arguello, the captains of the militia companies of the battalion of Tepic and Mazatlan, Don José Antonio Navarrete, and Don Pablo de la Portilla, the lieutenant Don José Maria Estudillo for the presidial company of San Diego, the lieutenant Don José Mariano Estrada for the presidial company of Monterey, the lieutenant of artillery, Don Manuel Gomez, and the reverend fathers, Friar Mariana Payeras and Friar Vicente Francisco de Sarria, the first as prelate of these missions, and the second as substitute of the reverend father president vicareo foranco, Friar José Jenan; having assembled in obedience to previous citations (convocatorias) in the hall of the government house, and being informed of the establishment of the kingdom of the empire, and the installation of the sovereign provisional gubernative junta in the capital of Mexico, by the official communication and other documents which the said Governor caused to be read in full assembly, said: that for themselves, and in behalf of their subordinates, they were decided to render obedience to the orders intimated by the new supreme government, recognizing from this time the province as a dependent alone of the government of the Empire of Mexico, and independent of the dominion of Spain, as well as of any other foreign power. In consideration of which, the proper oaths will be taken, in the manner prescribed by the provisional regency, to which end the superior military and political chief will give the necessary orders, and the respective commandantes of presidios and the ministers of the missions will

cause the fulfillment of the same to appear by means of certificates, which will be transmitted, with a copy of this act, to the most excellent minister, to whom it corresponds."

Mexican Rule in California, 1822-1846.—During the period of the Mexican control of California the government consisted of a governor, appointed by the supreme government, with powers and duties of a limited character; a secretary; a territorial or departmental legislature, with limited powers to pass laws of a local character; a superior court (tribunal superior) of the territory, consisting of four judges and a fiscal; a prefect and sub-prefects for each district, who were charged with the preservation of public order and the execution of the laws, their duties corresponding in a great measure with those of district marshals and sheriffs; a judge of first instance for each district; alcaldes, with concurrent jurisdiction among themselves in the same district, but who were subordinate to the higher judicial tribunals; local justices of the peace; ayuntamientos, or town councils, with powers almost identical with those of corresponding officers in the cities of the United States. The province was entitled to one representative in the Mexican Congress.

California Deputados to the Mexican Congress, 1822-1846.—The following is a list and memorandum of the seven members of Congress sent from California to Mexico from 1822 to 1846:

1. Pablo Vicente de Sola, of old Spain; militaire; member from 1822 to 1826. Died in Mexico, without family, in 1827. He had been Governor under the rule of Spain and of Mexico.

2. Don José Antonio de la Guerra y Noriega; commandante of Santa Barbara. He was elected in 1827, but was put in prison in Mexico, being an old Spaniard, and was not allowed to take his seat. He returned to California in 1829, and died at Santa Barbara in 1858, leaving a large family of descendants.

3. Don José Joaquin Maitorreno; Mexican; of Santa Barbara. He was sent in 1830, but died at Tepic on his way to the capital. He was a military officer.

4. Don Carlos Antonio Carillo; Californian; of Santa Barbara; sent in 1830 and returned in 1832. Died at Santa Barbara February 25, 1852.

5. Don Juan Bandini; Peruvian; of San Diego; sent and returned in 1833. Died at Los Angeles in 1859.

6. Don José Antonio Carillo (brother of Carlos); Californian; of Los Angeles; sent in 1834 and was deputy until 1838. He was a member of the first constitutional convention, 1849, and died at Santa Barbara, April 25, 1862.

7. Don Manuel Castanares (after a considerable vacancy); of Vera Cruz, in Mexico; administrator of customs at Monterey; sent in 1842.

The deputados were allowed pay and mileage as in the case with United States Congressmen. While California was a territory the deputados had only a seat in the Congress without a vote, but after it became a department, in 1834, they had both a seat and a vote. They were elected by the territorial legislature.

Mexican Governors of California.—From the Spanish archives it appears that Sola continued to act as Governor after the declaration of independence from Spain and up to November 9, 1822. And at the same time he was the representative in the Mexican Congress. He died in Mexico in 1827.

Luis Antonio Arguello, from 1822 to 1825. Died at San Francisco, March 27, 1830.

José Maria de Echeandia, from 1825 to 1831. He arrived at Loreto June 25, 1825, and gave notice to Arguello that he had been appointed Governor.

Manuel Victoria, from 1831 to 1832. On January 31, 1831, he took charge of the government. On December 9, 1831, Echeandia wrote to General Vallejo that Governor Victoria was disarmed, his forces scattered, and that he was in a dying condition. On January 15, 1832, Echeandia wrote to the President of the Departmental Assembly that Victoria had left California for Mexico on the American ship Pocahontas.

Pio Pico, from 1832 to 1833. On January 11, 1832, Pico, being first Vocal of the Departmental Assembly, became Governor ad interim. The ayuntamiento of Monterey in the meantime refused to recognize him as Governor, preferring that Echeandia should act until news should be received from the supreme government. It would seem that there were two Governors, Pico acting as first Vocal of the Assembly, and Echeandia appointed by the ayuntamiento of Monterey.

José Figueroa, from 1833 to 1835. He was appointed by the President of Mexico in April, 1832; landed at Monterey January 15, 1833, and on the 25th Echeandia submitted to him. Figueroa asked to be relieved on March 25, 1833, and died at San Juan Bautista, September 29, 1835.

José Castro, from 1835 to 1836. Being first Vocal of the Departmental Assembly, he was appointed Governor by Figueroa on the 29th of August, 1835, and afterwards became Governor ad interim on the death of Figueroa.

Nicolas Gutierrez, 1836. He acted as Governor ad interim from January 2, 1836, until May.

Mariano Chico, 1836. Took charge of the government May 3, 1836; appointed by the President July 30th. He left the government in charge of Gutierrez while on a trip to Mexico to represent the popular disturbances caused by the ayuntamiento of Monterey.

Nicolas Gutierrez, 1836. Acted again as Governor ad interim from July for a few months.

Juan Bautista Alvarado, from 1836 to 1842. On November 6, 1836, the Departmental Assembly declared California a free and independent State, overthrew Gutierrez, who left the country, and Alvarado became Governor. On August 20, 1837, Antonio Carrillo wrote to Governor Alvarado that his brother Carlos Antonio Carrillo had been appointed Governor by the President. In 1838 Alvarado was appointed Governor ad interim by the supreme government, and August 7, 1839, he was appointed permanent Governor by the President. He died at San Pablo, July 13, 1882.

Manuel Micheltorena, from 1842 to 1845. He was appointed by the President and entered on the duties of the office December 30, 1842. Died in Mexico, September 7, 1853.

Pio Pico, from 1845 to 1846. He became Governor as first Vocal of the Departmental Assembly February 15, 1845. Having been recommended by the Assembly for the office in its session of the 27th of June, 1845, on September 3d of that year he was appointed constitutional Governor by the President ad interim of Mexico, and due notice of his appointment was published April 15, 1846. Died at Los Angeles, September 11, 1894.

Designs of Various Powers for the Acquisition of California.—The frequent changes of government and revolutions in both Mexico and California created a feeling of unrest and dissatisfaction among many of the native Californians, and that condition began soon after the declaration of Mexican independence. The subsequent acquisition of the territory by the United States was not an accidental incident of our war with Mexico, but the sequence of a train of causes that had been at work for half a century. Not only the United States, but England, Russia, and France had determined on acquiring California. The Russians quietly insinuated themselves upon the northern coast of California with a view to its permanent occupation. Chamberlain Resenof, of the Russian-American Fur Company, sailed from Sitka March 8, 1806, for California on a trading voyage. Before his return he determined to make a settlement on the California coast where his company could carry on trade and agriculture. He reported favorably of the country and its resources. In 1812 the Russians, under permission from Spain, established a colony at the port of Bodega, for the purpose of maintaining fisheries and hunting for furs, and as early as 1815 they had ranchos in the interior, purchased cattle from the Spaniards, and devoted themselves to the rearing of stock and the production of wheat. During the revolutionary troubles in Mexico they held themselves to have become the actual owners of the territory they occupied,

and claimed practically all of the country north of San Francisco bay. They constructed a fort, which they called Stawianski, but which the Mexicans designated as the fort of the Russians. The Americans corrupted the name to Fort Ross. Over this the Russian flag was floated and a military governor appointed by the Czar was in command. These establishments were maintained until December 13, 1840, when they were sold to John A. Sutter, who had, in August of the preceding year, established his fort and settlement at Sacramento.

Louis Philippe of France, as early as 1844, advocated the establishment of a monarchy in Mexico to prevent England or the United States from getting possession of that country in case France could not obtain it. He had published, by his minister of war, the charges made by France against Mexico to justify intervention in the affairs of the latter government by France. In that paper it was pointed out that Mexico had been prosperous under the rule of Spain; that the attainment of its independence had completely reversed those happy conditions; that republican Mexico had been the enemy of France and had tyrannized over the French residents; that she had become a public nuisance and robber on the highway of nations; and that any nation, especially those having claims against her, had the right, as a matter of international policy, to interfere and establish a solid government for the country; that that could be done only by the establishment of a monarchy, and that the best citizens of Mexico desired such a change. It was added: "But there are certain conditions necessary to the success of this scheme. The new monarchs of Mexico must be Catholic, and must have family ties connecting them with the dynasties which formerly ruled in Mexico. The infantas of Spain, the French princes, and the archdukes of Austria possess these requisites, and any one of them would be unanimously welcomed by the Mexican population. The establishment of any monarchy whatsoever in Mexico is of the greatest importance to the policy of France, for a stable government erected there would at once remove the disabilities and oppression to which our commerce and citizens are subjected in that country; and this can easily be accomplished, for a column of three thousand infantry, and a few vessels of war distributed upon the Atlantic and Pacific coasts are all that is wanted to subdue the empire of Montezuma, whose conquest would be easier to-day than it was in the time of Cortes." The program of Philippe concluded with this prediction of the future greatness of the United States, after a narration of our acquisition of Texas and a reference to the probability of war between this country and Mexico: "If this (the war) takes place, the Union will command the Pacific Ocean, through that part of the Territory of Oregon which will belong to her—through California and the western coast of Mexico, Guatemala, Central America, and New Granada. On the east she will be mistress of the Atlantic coast from Canada to the Isthmus of Darien, and thus will threaten the group of islands situated at the entrance to the Gulf of Mexico and in the Carribean Sea."

France had endeavored to qualify herself for the acquisition of California by a previous exploration of the country. In 1841 the minister of war sent one of the attachés of the French legation at Mexico, M. Duflot de Mofras, to make a thorough inspection of California with respect to its military resources, geography, agriculture, mines, population, etc. He spent two years in the work and visited every mission, village, and rancho. The results of his observations were published by the French government at the same time as the program of Philippe. In the report, de Mofras represented that the inhabitants of California were very friendly to France and desired to return to a monarchal form of government; that they hated the Americans and the English because they were of a different race and religion; that the Americans and English had set their hearts upon the acquisition of California; that England had offered to take the territory in payment of that portion of the public debt of Mexico held by English subjects, and that the United States had offered five million dollars for that portion of California lying north of a line of latitude drawn at equal distances from the bays of San Francisco and Monterey.

In 1836 the Californians revolted against Mexico, drove from the country the

constitutional Governor, and declared California independent of Mexico and a free State. They raised a flag similar to that of the United States, except it had a single star. The movement was abandoned on certain concessions being made by the central government. But the people were still dissatisfied, and the Departmental Assembly in 1846 provided for the election of delegates to a junta, or extraordinary convention, to meet at Santa Barbara on June 15th of that year, to determine the destiny of California. The resident consuls of England, France, and the United States strove for favorable consideration of their respective governments. At a preliminary meeting of some of the leading men of the country there was found to be a division of opinion; those who favored annexation to the United States withdrew, and nothing further was accomplished. Within two months the territory was in the possession of the United States.

England was not idle. For several years she maintained a large fleet of war vessels on the California coast and was working out a plan that contemplated a declaration of independence of the country from Mexico, and a petition from a convention to Great Britain to be taken under her protection. In 1845 a priest named Macnamara, from Ireland, visited Mexico and made an application to the supreme power that recited that the subject of California was attracting much public attention; that prompt measures must be adopted or the province would fall into the hands of the United States; and that to avoid that he asked permission to plant a colony of ten thousand of his countrymen in the San Joaquin Valley, and for a grant of three thousand square leagues of land. In his petition were embraced the bay of San Francisco and important sections at Monterey and Santa Barbara. The Mexican government made the grant, but it was not perfected in time to become effective. Macnamara came up to California in a British sloop-of-war, and in June, 1846, reached Santa Barbara. At that time the British war vessels on the coast were under the command of Admiral George Seymour, and those of the United States of Commodore John D. Sloat. The latter had orders to take California at the first intimation of actual war between this nation and Mexico. He sailed for Monterey, followed by the British man-of-war Collingwood, and raised the American flag there July 7, 1846.

The Bear Flag Revolution, and Its Flag.—In the spring of 1846 the population of California was estimated at about ten thousand, exclusive of Indians, and the foreign population, mostly from the United States, was placed at about two thousand. The immigration of Americans had been rapidly increasing for several years, and it became apparent to the more intelligent of the Californians that this new population would, if its immigration increased in the same ratio, in a few years change the government and institutions of the country. As the outgrowth of a revolutionary movement in 1845 the Governor, Manuel Micheltorena, was deposed, the duties of that office assumed by Pio Pico, and General José Castro became the commander-in-chief of the military. The latter assumed a policy toward the foreigners that was aggressive. He promulgated a proclamation requiring all Americans to leave the country, but no immediate steps were taken to enforce the order and little attention was paid to it. About the 1st of June, 1846, Castro issued an order to Lieutenant Francisco de Arce to remove a number of government horses from the Mission San Rafael to his headquarters at Santa Clara. The officer, with a guard of fourteen men, proceeded to execute the order, and was compelled to cross the Sacramento River at New Helvetia, now Sacramento, the nearest point at which the horses could swim the stream. On his way he was seen by an Indian, who reported to the American settlers that two or three hundred armed men were advancing up the valley. At this time Captain Fremont, with his exploring party, was encamped at the Buttes, near the confluence of the Feather and Sacramento rivers, about sixty miles above Sutter's Fort. It was inferred by the settlers that the Californian force was marching north to attack Fremont. The alarm was immediately spread throughout the valley, and most of the settlers joined Fremont at his camp. There they met William Knight, who stated that he had seen the party of Californians in charge of the horses, and that de Arce had told him that

Castro had sent for the horses for the purpose of mounting a battalion of two hundred men to march against the Americans settled in the Sacramento Valley and to expel them from the country; that then he proposed to fortify the Bear River pass in the mountains and prevent the further ingress of immigrants from the United States. After consultation it was resolved that a force should pursue the Californians and capture the horses, so as to weaken Castro and for the time frustrate his designs. Twelve men volunteered for the expedition, and Ezekial Merritt, the eldest of the party, was chosen captain. At daylight on the 10th of June, 1846, they surprised the Californians, who surrendered without resistance, and the horses were taken. De Arce and his men were permitted to go on without further molestation. The revolutionary movement on the part of the Americans was then fairly commenced. The party being increased to thirty-three, still under the command of Merritt, marched to Sonoma, and on the morning of the 14th of June captured and took possession of that town and military post. They made prisoners of General M. G. Vallejo, his brother Salvador, and Victor Prudon, and had them conveyed to Sutter's Fort at Sacramento for safe-keeping. As nearly as can be ascertained, the names of the members of the Bear Flag party are:

From Sacramento Valley—Ezekial Merritt, Robert Semple, Henry L. Ford, Samuel Gibson, Granville P. Swift, William Dickey, Henry Booker, John Potter, William B. Ide, William Fallon, William M. Scott, Henry Beason, William Anderson, James A. Jones, W. Barti, or "Old Red," and Samuel Neal.

From Napa Valley—Benjamin Dewell, Harvey Porterfield, John Grigsby, Frank Grigsby, William B. Elliott, Ab Elliott, William Knight, David Hudson, Franklin Bedwell, Joseph Wood, William Hargrave, Andrew Kelsey, Horace Sanders, John H. Kelly, John Gibbs, Thomas Cowie, and George Fowler.

A garrison of about eighteen men, under the command of William B. Ide, was left at Sonoma, and in a few days it was increased to about forty. On the 18th of June, Ide, with the consent of the garrison, issued a proclamation setting forth the objects for which the party had gathered and the principles that would be adhered to in the event of success. About the same time the Bear Flag was hoisted by the revolutionists.

Robert Semple, one of the members of the party, became editor of the first newspaper published in California, "The Californian," the initial number of which was issued at Monterey on August 15, 1846. In the second issue of his paper, on the 22d, he commenced the publication of a series of articles on the history of the revolution, and in the issue of February 13, 1847, the following appeared:

"THE BEAR FLAG.—Our readers will remember that we promised to make our paper a history of the country, a promise which we shall try to redeem. At this time it is a matter of great doubt in the United States where the first flag of the American revolution was hoisted and what kind of thing it was, evidently from the fact that no person thought it a matter of sufficient importance to make a record of it in such way as to transmit the facts to posterity. Our object in penning this article is to make permanent record of all the particulars of the hoisting of the Bear Flag, under the impression that, as that was the first move in revolutionizing this country, it will some time be interesting to know where, when, by whom, and what kind of flag it was. On the 14th of June, 1846, a party of Americans, without a leader, gathered and took possession of the fortified town of Sonoma, on the north side of the bay of San Francisco, and made prisoners of three Mexican officers—a general, a lieutenant-colonel, and captain. On the same day there was a partial organization under the name of the 'Republic of California,' and agreed to hoist a flag made of a piece of white cotton cloth with one red stripe on the bottom, and on the white a grizzly bear, with a single star in front of him. It was painted, or rather, stained, with lampblack and poke berries. Along the top were the words, 'Republic of California.'"

William L. Todd, in a letter to the Los Angeles "Express," under date of January 11, 1878, said: "I have to say in regard to the making of the original Bear Flag of California at Sonoma, in 1846, that when the Americans, who had

taken up arms against the Spanish régime, had determined what kind of a flag should be adopted, the following persons performed the work: Granville P. Swift, Peter Storm, Henry L. Ford, and myself. We procured in the house where we made our headquarters, a piece of new unbleached cotton domestic, not quite a yard wide, with stripes of red flannel about four inches wide, furnished by Mrs. John Sears, on the lower side of the canvas. On the upper left-hand corner was a star, and in the center was the image made to represent a grizzly bear passant, so common in this country at the time. The bear and star were painted with paint made of linseed oil and Venetian red or Spanish brown. Underneath the bear were the words 'California Republic.' The other persons engaged with me got the materials together, while I acted as artist. The forms of the bear and star and the letters were first lined out with pen and ink by myself, and the two forms were filled in with the red paint, but the letters with ink. The flag mentioned by Mr. Hittell with the bear rampant was made, as I always understood, at Santa Barbara, and was

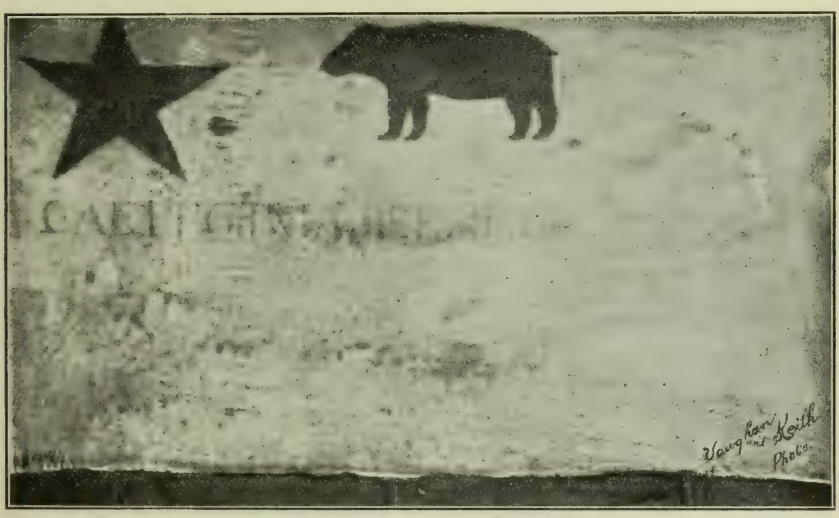

BEAR FLAG IN POSSESSION OF THE SAN FRANCISCO SOCIETY OF CALIFORNIA PIONEERS.

painted black. Allow me to say, that at that time there was no wheelwright shop in California. The flag I painted I saw in the rooms of the California Pioneers in San Francisco, in 1870, and the Secretary will show it to any person who will call on him at any time. If it is the one that I painted, it will be known by a mistake in tinting out the words 'California Republic.' The letters were first lined out with a pen and I left out the letter 'I,' and lined out the letter 'C' in its place. But afterward I lined out the letter 'I' over the 'C' so that the last syllable of 'Republic' looks as if the last two letters were blended."

The following history of the Bear Flag is on file in the office of the Society of California Pioneers: "Captain J. C. Fremont, at the head of an exploring expedition sent out by the Government of the United States, having entered California without leave of the Mexican Government, was encamped at Mount Gabilan in February, 1846, when a dispute arose between him and a native Californian about a horse, which the latter claimed as stolen. Fremont refused to surrender the horse and defied the Mexican authorities, who had no troops that could safely attack the American riflemen. This defiance provoked a very angry feeling among the native Californians; some of whom said that the Government ought to drive all

the Americans out of the country. This language repeated, converted into a threat, and represented to come from high officials, alarmed the American residents. On the 5th of June, Lieutenant de Arce, in the Mexican service, arrived at Sutter's Fort, on his way to Sonoma to get some horses, which, according to rumor, he said confidentially, were to be used by the troops in expelling the Americans. This rumor, accepted as true, seemed to demand immediate action; so messages were sent out to the Americans in the vicinity of the fort, and, at a meeting held there on the 7th, they determined to resist, and to anticipate the enemy. They sent a message to Fremont, then encamped about thirty miles off to the northward, requesting him to join his forces with theirs, become their commander, and declare war against Mexico. He rejected their invitation, but expressed sympathy with their purposes, and promised to remain in the vicinity so that he might be of some service to them. The settlers then organized themselves, under the command of Ezekial Merritt as captain, and rode to Sonoma, the only town and military post of Mexico north of the Golden Gate. Merritt, with thirty-two men, took Sonoma by surprise, and met

GUIDON IN POSSESSION OF THE SAN FRANCISCO SOCIETY OF CALIFORNIA PIONEERS.

with no resistance there; but as there were a number of native Californians in the neighborhood, he considered it prudent to send General Commandant M. G. Vallejo, Colonel Victor Prudon, Captain Salvador Vallejo and Jacob P. Leese (brother-in-law of the Vallejos, and an American, who refused to join the Rebels) to Sutter's Fort as prisoners; Merritt taking charge of the escort. After his departure, William B. Ide succeeded to the command at Sonoma. They had thus started a revolution, and it was necessary to have a flag. Mrs. John Sears supplied the muslin, and William Todd was the artist. He started by painting a single star, in imitation of the Lone Star of Texas, when H. L. Ford suggested that a grizzly bear should be used as appropriate to the country. The idea was approved by all, and the bear was painted and beneath him were the words: 'California Republic.' The paint was obtained from a wheelwright's shop, and the execution did not excel in artistic merit. The party had entered Sonoma early on the morning of Sunday, June 14th. The banner hoisted as a signal of independence, because its supporters were not authorized to use the American flag, which they greatly preferred, was taken down at Sonoma on the 11th of July, when the news of the declaration of war against Mexico by the United States, and of the seizure of California by Commodore Sloat, was received amidst general rejoicings by the Bear Flag insurgents."

EXECUTIVE DEPARTMENT,
THE SOCIETY OF CALIFORNIA PIONEERS.

I hereby certify that the foregoing is a true and correct copy of the history of the Bear Flag according to the statement on file in the rooms of The Society of California Pioneers, and the accompanying cut is from a photograph by Vaughan & Keith of the original Bear Flag on exhibition in the foregoing mentioned rooms.

[SEAL.] JOHN I. SPEAR, Secretary.

San Francisco, Cal., August 17, 1903.

Society of California Pioneers, San Francisco, California:

GENTLEMEN: At the suggestion of General Sherman, I beg leave to send to your Society herewith a guidon, formerly belonging to the Sonoma troop of the California Battalion, 1846, for preservation. This guidon I found among the effects of that troop when I hauled down the Bear Flag at Sonoma and substituted the flag of the United States at Sonoma, on the 7th of July, 1846, and have preserved it ever since.

Very respectfully, etc.,

JOSEPH W. REVERE,
Brigadier-General.

Morristown, New Jersey, February 20, 1874.

The original Bear Flag and Guidon, which were in the possession of the San Francisco Society of California Pioneers, were destroyed in the fire which occurred in San Francisco on the 18th day of April, 1906.

The half-tones herein produced are from photographs taken by Vaughan & Keith of San Francisco, and are from the only photographs ever taken. The negatives were also destroyed in the fire succeeding the earthquake in San Francisco, April 18, 1906.

But two photographs of each were taken from the negatives—one set for the use of the State in making the half-tones for the edition of the Blue Book for 1903, and the other set, in colors, for C. F. Curry, Secretary of State.

On the 7th of July Commodore Sloat sent a courier to Commander Montgomery, of the sloop-of-war Portsmouth, lying at San Francisco, notifying him of his intention to raise the American flag at Monterey, and directing him to do the same at San Francisco. On the morning of the 8th Montgomery hoisted the flag in the public square. On the 10th a flag sent by Montgomery to Sonoma was received and replaced the Bear Flag. The United States colors were soon unfurled at every principal place in northern California.

Governors Under American Military Rule, 1846-1849.—Commodore John D. Sloat hoisted the American flag at Monterey July 7, 1846, and by proclamation took formal possession of California in the name of the United States Government. Died on Staten Island, New York, November 28, 1867.

Commodore Robert F. Stockton, by proclamation dated at Los Angeles, August 17, 1846. Died at Princeton, New Jersey, October 7, 1866.

Captain John C. Fremont, appointed by Commodore Stockton, January 16, 1847. Died at New York City, July 13, 1890.

General Stephen W. Kearney, by proclamation dated at Monterey, March 1, 1847. Died at St. Louis, Missouri, October 31, 1848.

Colonel Richard B. Mason, by proclamation dated at Monterey, May 31, 1847. Died at St. Louis, Missouri, July 25, 1850.

General Bennet Riley became military Governor April 13, 1849, and served until the organization of the State government in December, 1849. Died at Buffalo, New York, June 9, 1853.

Genesis of the State Government.—News of peace between the United States and Mexico reached California August 7, 1848. A considerable population had been attracted to the country by the discovery of gold at Coloma in January of that year, and the laws of Mexico were found unsuited to the new conditions. The subject of forming a civil provisional territorial government had been agitated

from the first of the year, but it did not assume an organized form until in December. On the 11th of that month a large meeting was held at San José, at which were adopted resolutions in favor of holding a convention to form a provisional territorial government to be put into immediate operation, and to remain in force until Congress should supersede it by a regular territorial organization. The action of the meeting met with the approval of the people of the northern and middle portions of the country. On December 21st and 22d, two public meetings were held at San Francisco, and resolutions were passed concurring in the plan of action suggested by the people of San José. Similar resolutions were adopted at meetings held at Sacramento on January 6th and 8th, 1849; at Monterey on the 31st, and at Sonoma on February 5th. These five districts elected delegates to the proposed convention—the district of Sacramento 5, Sonoma 10, San Francisco 5, San José 3, and Monterey 5. But the five other districts—San Joaquin, San Luis Obispo, Santa Barbara, Los Angeles, and San Diego—failed to concur in the movement. The San José meeting recommended that the convention should assemble at that place on the second Monday of January, 1849. The San Francisco meeting, believing that date too early to allow communication with the remote districts, recommended that it should meet on March 5th, and that was concurred in by the districts of Sonoma and Sacramento, and tacitly by San José. The district of Monterey constituted its elected delegates a committee to confer with those from the other districts to obtain a still further extension of the time of holding the convention. The Corresponding Committee, appointed in San Francisco, endeavored to spread intelligence of the action of the various meetings, but the inclemency of the weather and the impassable condition of the roads and streams had, up to January 24th, prevented all communication with the five districts that were unrepresented. On the last named date the committee issued a recommendation "that the time for the proposed assembling of the Provisional Government Convention be changed to May 1, 1849." Twelve of the delegates that had been elected to the proposed convention met at San Francisco early in March, 1849, and issued an address to the people, in which it was recommended that a new election be held for delegates to meet in convention at Monterey on the first Monday in August, and that the delegates "should be vested with full power to frame a State constitution to be submitted to the people of California." To provide for their immediate wants the citizens of Sonoma, San Francisco, and Sacramento districts elected, early in 1849, district legislative assemblies. In June the San Francisco assembly issued an address recommending the election of at least twelve delegates from that district to attend a convention at San José on the third Monday in August for the purpose of organizing a government for the whole territory of California, such conditional or temporary State government to be put into operation at the earliest practicable moment after its ratification by the people, and to become a permanent State government when admitted into the Union. Simultaneously with this action of the assembly, though without any knowledge of it, General Riley issued at Monterey a proclamation for the election of delegates to a constitutional convention.

CONSTITUTIONAL CONVENTIONS.

FIRST CONSTITUTIONAL CONVENTION.

The first official act looking to the establishment of a State government for California was the issuance of a proclamation on June 3, 1849, by Brigadier-General Bennet Riley, U. S. A., the then Military Governor of the Territory, "recommending the formation of a State constitution or a plan for a territorial government." The convention was made to consist of thirty-seven delegates, to be chosen as follows: District of San Diego, two delegates; of Los Angeles, four; of Santa Barbara, two; of San Luis Obispo, two; of Monterey, five; of San José, five; of San Francisco, five; of Sonoma, four; of Sacramento, four; and of San Joaquin, four. The districts named were limited as follows:

San Diego, bounded on the south by Lower California, on the west by the sea, on the north by the parallel of latitude including the Mission San Juan Capistrano, and on the east by the Colorado River.

Los Angeles, bounded on the south by the District of San Diego, on the west by the sea, on the north by the Santa Clara River and a parallel of latitude running from the headwaters of that river to the Colorado.

Santa Barbara, bounded on the south by the District of Los Angeles, on the west by the sea, on the north by the Santa Ynez River and a parallel of latitude extending from the headwaters of that river to the summit of the Coast Range of mountains.

San Luis Obispo, bounded on the south by the District of Santa Barbara, on the west by the sea, on the north by a parallel of latitude including San Miguel, and on the east by the Coast Range of mountains.

Monterey, bounded on the south by the District of San Luis Obispo, and on the north and east by a line running east from New Year's Point to the summit of the Santa Clara range of mountains; thence along the summit of that range to the Arroyo de Los Leagas, and a parallel of latitude extending to the summit of the Coast Range, and along that range to the District of San Luis Obispo.

San José, bounded on the north by the straits of Carquinez, the bay of San Francisco, the Arroyo of San Francisquito, and a parallel of latitude to the summit of the Santa Clara mountains; on the west and south by the Santa Clara mountains and the District of Monterey, and on the east by the Coast Range.

San Francisco, bounded on the west by the sea, on the south by the Districts of San José and Monterey, and on the east and north by the bay of San Francisco, including the islands in that bay.

Sonoma included all the country bounded by the sea, the bays of San Francisco and Suisun, the Sacramento River, and Oregon.

Sacramento, bounded on the north and west by the Sacramento River, on the east by the Sierra Nevada Mountains, and on the south by the Cosumnes River.

San Joaquin included all the country south of the Sacramento District, and lying between the Coast Range and the Sierra Nevadas.

The election for delegates was held on August 1, 1849. The convention met in Colton Hall, in the town of Monterey, at 12 o'clock M. on Saturday, September 1, 1849, and adjourned on Saturday, October 13, 1849. The convention admitted to seats quite a number of delegates in excess of those contemplated in the proclamation of General Riley. On organization the following were chosen officers of the body: President, Robert Semple; Secretary, William G. Marcy; Assistant Secretaries, Caleb Lyon and J. G. Field; Reporter, J. Ross Browne; Sergeant-at-Arms, J. S. Houston; Doorkeeper, Cornelius Sullivan; Interpreter and Translator, W. E. P. Hartnell; Clerk to Interpreter and Translator, W. H. Henrie. The Constitution framed by the convention was adopted by the people at an election held November 13, 1849.

MEMBERS OF THE FIRST CONSTITUTIONAL CONVENTION.

Name.	Age.	Nativity.	Of what State Last a Resident.	District in California.	Post Office Address.	How Long in California.	Profession.
Aram, Joseph	39	Oneida Co., N. Y.	Illinois	San José	Pueblo de San José	3 years	Farmer
Botts, Charles T.	40	Spottsylvania Co., Va.	Virginia	Monterey	Monterey	16 months	Attorney at law
Brown, Elam	52	Herkimer Co., N. Y.	Missouri	San José	Benicia	3 years	Farmer
Carillo, José A.	53	San Francisco	California	Angeles	Angeles	Toda la vida	Labrador
Covarrubias, J. M.	40	California	California	San Luis Obispo	San Luis Obispo	All my life	Agriculturist
Crosby, E. O.	34	Tompkins Co., N. Y.	New York	Sacramento	Vernon	7 months	Lawyer
De la Guerra, P.	36	California	California	Santa Barbara	Santa Barbara	All my life	Agriculturist
Dent, Lewis	26	St. Louis Co., Mo.	Missouri	Monterey	Monterey	3 years	Lawyer
Dimmick, Kimball H.	34	Chenango Co., N. Y.	New York	San José	Pueblo de San José	3 years	Lawyer
Dominguez, Manuel	46	San Diego	California	Angeles	Angeles	All my life	Banker
Ellis, A. J.	33	Oneida Co., N. Y.	New York	San Francisco	San Francisco	2½ years	Merchant
Foster, Stephen C.	28	East Machias, Me.	Missouri	Angeles	Pueblo de Los Angeles	3 years	Agriculturist
Gilbert, Edward	27	Dutchess Co., N. Y.	New York	San Francisco	San Francisco	2½ years	Printer
Gwin, William M.	44	Sumner Co., Tenn.	Louisiana	San Francisco	San Francisco	4 months	Farmer
Halleck, H. W.	32	Oneida Co., N. Y.	New York	Monterey	Monterey	3 years	U. S. engineer
Hanks, Julian	39	Tolland Co., Conn.	Connecticut	San José	Pueblo de San José	10 years	Farmer
Hastings, L. W.	30	Knox Co., Ohio	Ohio	Sacramento	Sutter	6 years	Lawyer
Hill, Henry	33	Virginia	Virginia	San Diego	Monterey	1 year 5 mos.	U. S. Army
Hobson, Joseph	39	Baltimore	Maryland	San Francisco	San Francisco	5 months	Merchant
Hollingsworth, J. McH.	25	Baltimore	Maryland	San Joaquin		3 years	Lt. Volunteers
Hoppe, J. D.	35	Carroll Co., Md.	Missouri	San José	Pueblo de San José	3 years	Merchant
Jones, J. M.	25	Scott Co., Ky.	Louisiana	San Joaquin	San Francisco	About 4 mos.	Attorney at law
Larkin, Thomas O.	47	Charlestown	Massachusetts	Monterey	Monterey	16 years	Trader
Lippincott, Benj. S.	34	New York	New Jersey	San Joaquin	Stockton	3½ years	Trader
Lippitt, Francis J.	37	Rhode Island	New York	San Francisco	San Francisco	2 years 7 mos.	Lawyer
Moore, Benj. F.	29	Florida	Texas	San Joaquin	Stockton	1 year	Elegant leisure
McCarver, M. M.	42	Madison Co., Ky.	Oregon	Sacramento	Sacramento City	1 year	Farmer
McDougal, John	32	Ohio	Indiana	Sacramento	Sutter	7 months	Merchant
Norton, Myron	27	Birmington Co., Vt.	New York	San Francisco	San Francisco	1 year	Lawyer
Ord, Pacificus	34	Alleghany Co., Md.	Louisiana	Monterey	Monterey	8 months	Lawyer
Pedro Rena, Miguel D.	41	Spain	California	San Diego	San Diego	12 years	Merchant
Pico, Antonio M.	40	Monterey	California	Pueblo de San José	Pueblo de San José	All my life	Agriculturist
Price, Rodman M.	30	Orange County, N. Y.	New Jersey	San Francisco	San Francisco	4 years	U. S. Navy
Reid, Hugo	38	Cardross	Scotland	Angeles	San Gabriel	16 years	Farmer
Rodriguez, Jacinto	36	Monterey	California	Monterey	Monterey	All my life	Agriculturist
Sansevaine, Pedro	31	Bordeaux	Bordeaux	San José	Pueblo de San José	11 years	Negotiant
Semple, Robert	42	Kentucky	Missouri	Sonoma	Benicia	5 years	Printer
Shannon, W. E.	27	Ireland (Mayo)	New York	Sacramento	Coloma	3 years	Lawyer
Sherwood, Winfield S.	32	Washington Co., N. Y.	New York	Sacramento	Mormon Island	4 months	Lawyer
Snyder, Jacob R.	34	Philadelphia, Pa.	Pennsylvania	Sacramento	Sacramento City	4 years	Surveyor
Stearns, Abel	51	Massachusetts	Massachusetts	Angeles	Angeles	20 years	Merchant
Steuart, Wm. M.	49	Montgomery Co., Md.	Maryland	San Francisco	San Francisco	1 year	Attorney at law
Sutter, John A.	47	Switzerland	Missouri	Sacramento	Sutter	10 years	Farmer
Tefft, Henry A.	26	Washington Co., N. Y.	Wisconsin	San Luis Obispo	Nipomo	4 months	Lawyer
Vallejo, M. G.	42	Monterey, U. C.	California	Sonoma	Sonoma	All my life	Military
Vermeule, Thomas L.	35	New Jersey	New York	San Joaquin	Stockton	3 years	Lawyer
Walker, J. P	52	Goochland Co., Va.	Missouri	Sonoma	Sonoma	13 months	Farmer
Wozencraft, O. M.	34	Clermont City, Ohio	Louisiana	San Joaquin	San Francisco	4 months	Physician

Notes on Members of the First Constitutional Convention.

ARAM, JOSEPH. Also Assemblyman. Died at San Jose, March 30, 1898.

BOTTS, CHARLES T. See *State Printers*. Died at San Francisco, October 4, 1884.

BROWN, ELAM. Also Assemblyman. Died at Lafayette, Contra Costa County, August 10, 1889.

CARILLO, JOSE A. Died at Santa Barbara, April 25, 1862.

COVARRUBIAS, JOSE M. See Assemblymen. Died at Santa Barbara, April 1, 1870.

CROSBY, ELISHA O. Also State Senator. Died at Alameda, June 20, 1895.

DE LA GUERRA, PABLO. See *State Senators*. Died at Santa Barbara, February 5, 1874.

DENT, LEWIS. Died at Washington, D. C., March 22, 1874.

DIMMICK, KIMBALL H. Died at Los Angeles, September 11, 1861.

DOMINGUEZ, MANUEL. Died in Los Angeles County, October 11, 1882.

ELLIS, ALFRED J. Also Assemblyman. Died at San Francisco, July 27, 1883.

FOSTER, STEPHEN C. Also State Senator. Died at Los Angeles, January 28, 1898.

GILBERT, EDWARD. Representative in Congress, 1850-51. Died near Sacramento, August 2, 1852.

GWIN, WILLIAM M. See *United States Senators*. Died at New York City, September 3, 1885.

HALLECK, HENRY W. Military Secretary of State under Governors Mason and Riley; appointed Major-General of U. S. Army, August 19, 1861; appointed Commander-in-Chief of U. S. Army, July 23, 1862. Died at Louisville, Ky., January 9, 1872.

HASTINGS, L. W. Died in Brazil.

HOLLINGSWORTH, J. McH. Died at Washington, D. C., April 5, 1889.

HOPPE, JACOB D. Postmaster of San José, appointed 1850. Died at San Francisco, April 17, 1853.

JONES, JOHN M. U. S. District Judge, Southern District of California, 1850-51. Died at San José, December 14, 1851.

LARKIN, THOMAS O. Died at San Francisco, October 27, 1858.

LIPPINCOTT, BENJ. S. Also State Senator and Assemblyman. Died in New Jersey, November 22, 1870.

MCCARVER, M. M. Died in Washington Territory, 1873.

MCDOUGAL, JOHN. See *Governors*. Died at San Francisco, March 30, 1866.

MOORE, BENJ. F. Also Assemblyman. Died at Stockton, January 2, 1866.

ORD, PACIFICUS. U. S. District Attorney, Southern District of California, appointed 1855. Died at Washington, D. C., May 11, 1900.

PEDRO RENA, MIGUEL D. Died at San Diego, March 31, 1850.

PICO, ANTONIO M. Presidential Elector, 1860; Register U. S. Land Office, Los Angeles, appointed 1861. Died at San José, May 23, 1869.

PRICE, RODMAN M. Naval Agent for the Pacific Coast, 1848; Representative in Congress from New Jersey, 1851-53; Governor of New Jersey, 1854-57; delegate to the Peace Convention, 1861. Died in New Jersey, June 7, 1894.

REID, HUGO. Died at Los Angeles, December 12, 1852.

RODRIGUEZ, JACINTO. Died at Monterey, December 14, 1878.

SEMPLE, ROBERT. Brigadier-General State Militia, elected by Legislature, 1850. Died near Colusa, October 25, 1854.

SHANNON, WM. E. Died at Sacramento, November 3, 1850.

SHERWOOD, WINFIELD S. Judge Ninth Judicial District, 1850; Presidential Elector, 1852. Died at Alleghany, Sierra County, June 25, 1870.

SNYDER, JACOB R. See *State Senators*. Died at Sonoma, April 29, 1878.

STEARNS, ABEL. Also Assemblyman. Died at San Francisco, August 23, 1871.

SUTTER, JOHN A. Died at Washington, D. C., June 17, 1880.

TEFFT, HENRY A. See *Assemblymen*. Died at San Luis Obispo, February 6, 1852.

VALLEJO, MARIANO G. See *State Senators*. Died at Sonoma, January 18, 1890.

VERMEULE, THOMAS L. Also State Senator. Died at Stockton, May 7, 1856.

WOZENCRAFT, O. M. Indian Agent for California, appointed 1851. Died at New York, November 22, 1887.

SECOND CONSTITUTIONAL CONVENTION.

On March 30, 1878, an Act was approved to provide for a convention to frame a new Constitution for the State of California. The Act provided for an election to be held on the third Wednesday in June (19th), 1878, for delegates to the convention, and that the number of delegates should be one hundred and fifty-two—one from each senatorial district, one from each assembly district, and eight from each of the four congressional districts. The convention met in the State Capitol, at Sacramento, on Saturday, September 28, 1878, and adjourned on Monday, March 3, 1879. The new Constitution was ratified by a vote of the people on Wednesday, May 7, 1879. The officers of the convention were: Joseph P. Hoge, President; Isaac S. Belcher, President pro tem.; Joseph Asbury Johnson, Secretary; Edwin F. Smith, Secretary after January 17, 1879; George A. Thornton and Edwin F. Smith, Assistant Secretaries; J. M. Wright, Assistant Secretary after January 24, 1879; E. L. Crawford, Minute Clerk; George E. McStay, Journal Clerk; T. J. Sherwood, Sergeant-at-Arms; Benjamin Chambers, Assistant Sergeant-at-Arms.

Members of the Second Constitutional Convention.

Name.	Age.	Nativity.	Residence.	Occupation.	District Represented.
Andrews, A. R.	49	Kentucky	Shasta City	Lawyer	Trinity and Shasta
Ayers, James J.	48	Scotland	Los Angeles	Journalist	Fourth Cong. District
Barbour, Clitus	41	Illinois	San Francisco	Lawyer	San Francisco
Barnes, Wm. H. L.	46	Massach'setts	San Francisco	Lawyer	First Cong. District
Barry, Edward	31	Australia	Nevada City	Lawyer	Nevada and Sierra
Barton, James N.	48	Ohio	Ferndale	Farmer	Mendocino, Humboldt, Del Norte
Beerstecher, C. J.	28	Germany	San Francisco	Lawyer	San Francisco
Belcher, Isaac S.	53	Vermont	Marysville	Lawyer	Third Cong. District
Bell, Peter	33	Glasgow	San Francisco	Painter	San Francisco
Berry, J.	52	Ohio	Yreka	Lawyer	Siskiyou and Modoc
Biggs, Marion	55	Missouri	Biggs Station	Farmer	Third Cong. District
Blackmer, Eli T.	47	Massach'setts	National City	Music teacher	San Diego
Boggs, H. C.	58	Missouri	Lakeport	Farmer	Napa, Lake, and Sonoma
Boucher, Samuel	59	Pennsylvania	Dayton	Farmer	Butte
Brown, Joseph C.	57	Kentucky	Deep Creek	Farmer	Tulare
Burt, Samuel B.	50	New York	Bath	Miner	Placer
Campbell, A., Jr.	58	Jamaica	Oakland	Lawyer	Alameda
Caples, James	55	Ohio	Folsom	Farmer	Sacramento
Casserly, Eugene	56	Ireland	San Francisco	Lawyer	First Cong. District
Chapman, Aug. H.	51	New York	Chico	Merchant	Butte, Plumas, and Lassen
Charles, J. M.	69	Pennsylvania	Vallejo Tp.	Farmer	Sonoma
Condon, John D.	33	Ireland	San Francisco	Cabinetm'ker	San Francisco
Cowden, D. H.	39	Pennsylvania	Marysville	Lawyer	Yuba
Cross, C. W.	30	New York	Nevada City	Lawyer	Nevada
Crouch, Robert	55	Ohio	Napa	Lawyer	Napa
Davis, Hamlet	69	Kentucky	Truckee	Merchant	Nevada
Dean, J. E.	41	Rhode Island	Placerville	Justice Peace	El Dorado and Alpine
Dowling, Patrick T.	30	Ireland	San Francisco	Miner	San Francisco
Doyle, Luke D.	62	Ireland	San Francisco	Gardener	San Francisco
Dudley, J. M.	48	New York	Dixon	Farmer	Solano
Dudley, W. L.	54	N. Hampshire	Stockton	Lawyer	San Joaquin and Amador
Dunlap, Presley	61	Pennsylvania	Sacramento	Lawyer	Sacramento
Eagon, John A.	51	Virginia	Jackson	Lawyer	Amador
Edgerton, Henry	47	Vermont	Sacramento	Lawyer	Second Cong. District
Estee, Morris M.	44	Pennsylvania	San Francisco	Lawyer	First Cong. District
Estey, Thomas H.	52	Massach'setts	San Antonio	Farmer	Contra Costa and Marin
Evey, Edward	65	Maryland	Anaheim	Farmer	Los Angeles
Farrell, Simon J.	25	Massach'setts	San Francisco	Gasfitter	San Francisco
Fawcett, Eugene	33	Ohio	Santa Barbara	District judge	Santa Barbara
Filcher, J. A.	33	Iowa	Auburn	Journalist	Placer
Finney, Chas. G., Jr.	48	N. Y. City	S. Buenav'ntura	Lawyer	Ventura
Freeman, A. C.	35	Illinois	Sacramento	Lawyer	Sacramento
Freud, Jacob R.	21	New York	San Francisco	Merchant	San Francisco
Garvey, J. B.	35	Pennsylvania	San Andreas	Dep'ty sheriff	Calaveras
Glascock, B. B.	35	Missouri	Spring Valley	Farmer	Colusa
Gorman, Joseph C.	34	Ireland	San Francisco	Tinner	San Francisco
Grace, William P.	42	E. Tennessee	San Francisco	Carpenter	San Francisco
Graves, William J.	48	Virginia	San Luis Obispo	Lawyer	Fourth Cong. District
Gregg, V. A.	34	Iowa	Bakersfield	Lawyer	Kern
Hager, John S.	55	New Jersey	San Francisco	Lawyer	First Cong. District
Haight, Henry H.	53	Roch'ter, N.Y.	Alameda City	Lawyer	Second Cong. District
Hale, James E.	54	Pennsylvania	Auburn	Lawyer	Second Cong. District
Hall, J. B.	59	Maryland	Stockton	Lawyer	Second Cong. District

Members of the Second Constitutional Convention—*Continued.*

Name.	Age.	Nativity.	Residence.	Occupation.	District Represented.
Hardwick, G. M.			Quartzville	Miner	Mariposa and Merced
Harrison, Thomas	41	England	San Francisco	Rigger	San Francisco
Harvey, Joel A.	40	New York	Vallejo	Lawyer	Solano
Heiskell, Tyler D.	55	Virginia	Oakdale	Farmer	Stanislaus
Herold, Conrad	47	Germany	San Francisco	Grocer	San Francisco
Herrington, Dennis W.	52	Indiana	Santa Clara	Lawyer	Santa Clara
Hilborn, S. G.	43	Massach'setts	Vallejo	Lawyer	Solano
Hitchcock, J. R. W.	53	Virginia	Stockton	Farmer	San Joaquin
Hoge, Joseph P.	65	Pennsylvania	San Francisco	Lawyer	First Cong. District
Holmes, Samuel A.	48	N. Carolina	Borden	Farmer	Fresno
Howard, Volney E.	66	Maine	San Gabriel	Lawyer	Los Angeles
Howard, W. J.	50	Virginia	Mariposa	Lawyer, frm'r	Mariposa and Merced
Huestis, W. F.	42	Virginia	Eureka	Clerk	Third Cong. District
Hughey, William P.	47	Kentucky	San Francisco	Sign painter	San Francisco
Hunter, G. W.		Indiana	Greenwood	Merchant	El Dorado and Alpine
Inman, Daniel	51	E. Tennessee	Livermore	Farmer	Alameda
Johnson, G. A.	49	Maryland	Santa Rosa	Lawyer	Sonoma
Jones, L. F.	57	New York	Mariposa	Lawyer	Mariposa, Merced, and Stanislaus
Joyce, Peter J.	39	Ireland	San Francisco	Furniture d'lr	San Francisco
Kelley, John M.	53	Missouri	Woodland	Farmer	Third Cong. District
Kenny, Bernard F.	24	California	San Francisco	Tel. operator	San Francisco
Kenny, John J.	26	California	San Francisco	Merchant	San Francisco
Keyes, James H.	47	Connecticut	Kempton's Cs'g	Farmer	Yuba and Sutter
Klein, Charles R.	48	Germany	San Francisco	Bootmaker	San Francisco
Laine, Thomas H.	46	Missouri	San José	Lawyer	Santa Clara
Lampson, R. M.	47	Vermont	Chinese Camp	Physician	Tuolumne and Calaveras
Larkin, Henry	52	New York	Diamond Sp'gs	Farmer	El Dorado
La Rue, Hugh M.	48	Kentucky	Sacramento	Farmer	Second Cong. District
Lavinge, Raymond	30	France	San Francisco	Lithographer	San Francisco
Lewis, David	50	Vermont	Douglas	Farmer	San Joaquin
Lindow, John F.	45	Prussia	San Francisco	Tailor	San Francisco
Mansfield, John	56	New York	Los Angeles	Lawyer	Fourth Cong. District
Martin, Edward	45	England	Watsonville	Merchant	Fourth Cong. District
Martin, J. W.	56	Maryland	Oakland	Banker	Second Cong. District
McCallum, John G.	50	Indiana	Oakland	Lawyer	Alameda
McComas, Rush	48	Virginia	Santa Clara	Farmer	Santa Clara
McConnell, Thomas	51	Vermont	Elk Grove	Farmer	Sacramento
McCoy, John	47	Pennsylvania	Grass Valley	Miner	Nevada
McFarland, Thos. B.	51	Vermont	Sacramento	Lawyer	Sacramento
McNutt, John F.	63	Tennessee	Rose Bar	Carpenter	Yuba
Miller, John F.	47	Indiana	San Francisco		First Cong. District
Mills, Hiram	48	New York	Martinez	Lawyer	Contra Costa
Moffat, William S.	60	New York	Woodside	Farmer	San Mateo
Moreland, W. W.	33	Arkansas	Healdsburg	Lawyer	Sonoma
Morris, Thomas			San Francisco	Carpenter	San Francisco
Morse, Lucius D.	56	Vermont	San Mateo	Physician	S. Francisco and S. Mateo
Murphy, James E.	32	Maine	Crescent City	Lawyer	Del Norte
Nason, Edmund	53	N. Hampshire	Hollister	Dairyman	San Benito
Nelson, Thorwald K.	30	Norway	San Francisco	Turner	San Francisco
Neunaber, Henry	39	Germany	San Francisco	Merchant	San Francisco
Noel, Alonzo E.	46	E. Tennessee	Lakeport	Lawyer	Lake
O'Donnell, Chas. C.	44	Baltimore	San Francisco	Physician	San Francisco
Ohleyer, George	47	Alsace	Yuba City	Farmer	Sutter
O'Sullivan, James	53	Ireland	San Francisco	Printer	San Francisco
Overton, A. P.	48	Missouri	Santa Rosa	Lawyer	Third Cong. District
Porter, J. M.	60	Pennsylvania	Jackson	Lawyer	Second Cong. District
Prouty, William H.	41	Ohio	Ione Valley	Farmer	Amador
Pulliam, Mark R. C.	54	Missouri	Cherokee	Miner	Butte
Reddy, Patrick	39	New York	Independence	Lawyer	Mono and Inyo
Reed, Charles F.	53	Massach'setts	Knight's Ld'ng	Farmer	Solano and Yolo
Reynolds, James S.	47	New York	San Francisco	Lawyer	San Francisco
Rhodes, John M.	61	Ohio	Woodland	Miller	Yolo
Ringgold, Chas. S.	46	Maryland	San Francisco	Clerk	San Francisco
Rolfe, Horace C.	45	Maine	San Bernardino	Lawyer	S. Diego and S. Bernard'o
Schell, George W.	40	New York	Modesto	Lawyer	Fourth Cong. District
Schomp, Justus	43	Ohio	Acampo	Farmer	San Joaquin
Shafter, Jas. McM.	62	Vermont	San Francisco	Lawyer	Third Cong. District
Shoemaker, Rufus	49	Mississippi	Grass Valley	Journalist	Second Cong. District
Shurtleff, Benjamin	57	Massach'setts	Napa	Physician	Third Cong. District
Smith, E. O.	61	Maryland	San José	Farmer	Santa Clara
Smith, George V.	36	Kentucky	Bakersfield	Lawyer	Fourth Cong. District
Smith, Henry W.	40	Maine	San Francisco	Plumber	San Francisco
Soule, Ezra P.	52	Ohio	Susanville	Carpenter	Plumas and Lassen
Stedman, John C.	28	San Francisco	San Francisco	Bookkeeper	San Francisco
Steele, George	53	New York	San Luis Obispo	Farmer	San Luis Obispo
Stevenson, D. C.	57	Ohio	Millville	Merchant	Siskiyou, Modoc, Trinity, and Shasta
Strong, J. M.	47	Georgia	Merced	Cotton pl'ntr	Mariposa and Merced
Stuart, C. V.	60	Pennsylvania	Glen Ellen	Farmer	Sonoma
Sweasy, W. J.	73	England	Eureka	Merchant	Humboldt

Members of the Second Constitutional Convention—*Continued.*

Name.	Age.	Nativity.	Residence.	Occupation.	District Represented.
Swenson, Charles	31	Denmark	San Francisco	Restaurateur	San Francisco
Swing, Randolph S.	33	Ohio	San Bernardino	Lawyer	San Bernardino
Terry, David S.	51	Mississippi	Stockton	Lawyer	San Joaquin
Thompson, S. B.	57	New York	San Francisco	Carpenter	San Francisco
Tinnin, W. J.	49	Mississippi	Weaverville	Merchant and miner	Third Cong. District
Townsend, F. O.	45	New York	Ukiah	Farmer	Mendocino
Tully, P. B.	49	Tennessee	Gilroy	Lawyer	Fourth Cong. District
Turner, Henry K.	50	Maine	Sierra Valley	Farmer	Sierra
Tuttle, Daniel	55	Ohio	Pajaro	Farmer	Santa Cruz
Vacquerel, Alphonse P.	37	France	San Francisco	Cook	San Francisco
Van Dyke, Walter	55	New York	Oakland	Lawyer	Second Cong. District
Van Voorhies, Wm.	58	Tennessee	Oakland	Lawyer	Alameda
Walker, Hugh	35	Nova Scotia	Olema	Cooper	Marin
Walker, John	53	N. Carolina	Sonora	Physician	Tuolumne
Waters, Byron	29	Georgia	San Bernardino	Lawyer	Fourth Cong. District
Webster, Jonathan V.	48	Tennessee	Brooklyn	Farmer	Alameda
Weller, Joseph R.	59	New Jersey	Milpitas	Farmer	Santa Clara
Wellin, Patrick M.	42	Ireland	San Francisco	Carpenter	San Francisco
West, John P.	54	Ireland	Compton	Farmer	Los Angeles
Wickes, John T.	43	Maryland	Grass Valley	School teach'r	Nevada
White, William F	57	Ireland	Watsonville	Farmer	Santa Cruz, Monterey, and San Benito
Wilson, H. C.	51	Kentucky	Tehama City	Farmer	Tehama
Wilson, Samuel M.	54	Ohio	San Francisco	Lawyer	First Cong. District
Winans, Joseph W.	58	N. Y. City	San Francisco	Lawyer	First Cong. District
Wyatt, N. G.	50	Missouri	Salinas	Lawyer	Monterey

Notes on Members of Second Constitutional Convention.

ANDREWS, A. R. See *Assemblymen.* Died at Redding, December 25, 1901.

AYERS, JAMES J. See *State Printers.* Trustee State Library, 1885-86. Died at Los Angeles, November 12, 1897.

BARNES, WM. H. L. Presidential Elector, 1888; Regent of State University, 1899-1902; Major-General N. G. C., 1880-83; Commissioner Yosemite Valley, appointed May 25, 1892. Died at San Francisco, July 21, 1902.

BEERSTECHER, CHARLES J. Railroad Commissioner, 1880-83. Died at Napa, December 31, 1900.

BELCHER, ISAAC SAWYER. See *Supreme Court Justices.* Died at San Francisco, November 30, 1898.

BERRY, JEHU. See *Assemblymen.*

BIGGS, MARION. See *Assemblymen.*

BOUCHER, JOSIAH. Died in Indiana, August 9, 1892.

BROWN, JOSEPH C. See *Assemblymen.*

BURT, SAMUEL B. See *State Senators.* Died at Auburn, July 27, 1901.

CASSERLY, EUGENE. See *State Printers; U. S. Senators.* Regent State University, 1876-80. Died at San Francisco, June 14, 1883.

CHAPMAN, AUGUSTUS H. State Prison Director, 1880-83. Died at Chico, January 30, 1899.

COWDEN, D. H. Died at Downieville, Sierra County, December 23, 1880.

CROUCH, ROBERT. Superior Judge Napa County, 1885-91. Died at Napa, January 11, 1894.

DUDLEY, JONATHAN M. See *State Senators.* Died at Dixon, October 24, 1893.

DUDLEY, WM. L. Died at Lake Tahoe, July 6, 1899.

DUNLAP, PRESLEY. Died at Sacramento, September 23, 1883.

EAGON, JOHN A. See *State Senators.* Died at Jackson, October 20, 1892.

EDGERTON, HENRY. See *State Senators.* Died at San Francisco, November 4, 1887.

ESTEE, MORRIS M. See *Assemblymen.* Died at Honolulu, October 27, 1903.

FARRELL, SIMON J. Died at San Francisco, March 13, 1894.

FAWCETT, EUGENE. Judge First Judicial District, 1875-79; Superior Judge of Santa Barbara County, 1880. Died at Santa Barbara, January 9, 1880.

FILCHER, JOSEPH A. See *State Senators.*

FREEMAN, ABRAHAM C. Trustee State Library, 1882-90. Code Commissioner, 1899-1903.

FREUD, JACOB R. Died at San Francisco, January 6, 1902.

GORMAN, JOSEPH C. See *State Senators.*

GRAVES, WM. J. See *State Senators.* Died at San Luis Obispo, August 2, 1884.

GREGG, V. A. Superior Judge of San Luis Obispo County, 1889-97. Died July, 1899.

HAGER, JOHN S. See *State Senators.* Died at San Francisco, March 19, 1890.

HAIGHT, HENRY H. See *Governors.* Died at San Francisco, September 2, 1878, and J. West Martin was elected by the Convention to succeed him on October 5, 1878.

HALE, JAMES E. See *State Senators.* Died at Auburn, September 22, 1895.

HARDWICK, GEORGE M. Died at Merced, July 10, 1878, and J. M. Strong was elected by the Convention to succeed him on October 5, 1878.

HEISKELL, TYLER D. See *Assemblymen.* Died at Tulare, December 8, 1897.

HILBORN, SAMUEL G. See *State Senators; Congressmen.* Died at Washington, D. C., April 19, 1899.

HOGE, JOSEPH P. Representative in Congress from Illinois, 1843-47; Superior Judge of San Francisco, 1889-91. Died at San Francisco, August 14, 1891.

HOLMES, SAMUEL A. Director Stockton Insane Asylum, 1878-80; Superior Judge of Fresno County, 1880-85, 1890-93. Died at San Francisco, December 10, 1894.

HOWARD, VOLNEY E. Representative in Congress from Texas, 1849-53; Superior Judge of Los Angeles County, 1880-85. Died at Santa Monica, May 14, 1889.

JOHNSON, GEORGE A. See *State Senators; Attorneys-General.* Died at San Francisco, September 20, 1894.

JONES, LEWIS F. Died at Mariposa, November 4, 1895.

KELLEY, JOHN M. See *Assemblymen.* Died at Willows, May 22, 1881.

KENNY, BERNARD F. Died at San Francisco, November 21, 1878, and on December 19, 1878, J. J. Kenny was elected by the Convention to succeed him.

KEYES, JAMES H. Died at Cloverdale, August 25, 1880.

LAINE, THOMAS H. See *State Senators.* Died at Santa Clara, March 15, 1890.

LAMPSON, ROYAL M. See *State Senators.* Died at Chinese Camp, March 13, 1885.

LARKIN, HENRY. See *State Senators.* Died at Diamond Springs, September 16, 1892.

LA RUE, HUGH M. See *Assemblymen.* Died at Sacramento, December 12, 1906.

LEWIS, DAVID. Died at Linden, September 28, 1883.

LINDOW, JOHN F. Died at Oakland, December 22, 1894.

MANSFIELD, JOHN. Trustee State Normal School at Los Angeles, 1891-96. See *Lieutenant-Governors.* Died at Los Angeles, May 6, 1896.

MARTIN, J. WEST. Regent State University, 1871-99. Died at Oakland, August 18, 1899.

MCCALLUM, JOHN G. See *State Senators.*

MCCOMAS, RUSH. See *Assemblymen.* Died near Agnew, May 6, 1903.

MCFARLAND, THOMAS B. See *Assemblymen.*

MILLER, JOHN F. Collector port of San Francisco, appointed 1869; Presidential Elector, 1872, 1876. See *U. S. Senators.* Died at Washington, D. C., March 8, 1886.

MORELAND, WILLIAM W. See *State Senators.*

MORRIS, THOMAS. Was disqualified, not being a citizen, and S. B. Thompson was elected by the Convention to succeed him on October 5, 1878.

MURPHY, JAMES E. See *Assemblymen.* Died at San Francisco, February 8, 1898.

NELSON, THORWALD K. See *State Senators.* Died at Santa Barbara, March 5, 1888.

OHLEYER, GEORGE. See *Assemblymen.* Died at Yuba City, August 16, 1896.

O'SULLIVAN, JAMES. Died at Sacramento, March 12, 1889.

OVERTON, ALBERT P. Trustee Home for Feeble-Minded Children, 1890-98. Died at Duncan Springs, April 13, 1898.

PULLIAM, MARK R. C. Died at San Francisco, June 28, 1883.

REDDY, PATRICK. See *State Senators.* Died at San Francisco, June 26, 1900.
REED, CHARLES F. See *Assemblymen.* Died at Auburn, January 24, 1898.
REYNOLDS, JAMES S. Died at San Francisco, September 14, 1897.
ROLFE, HORACE C. Judge Eighteenth Judicial District, 1872-74; Superior Judge of San Bernardino County, 1880-85.
SCHELL, GEORGE W. Prison Director, 1880-83; Presidential Elector, 1888.
SHAFTER, JAMES McM. See *State Senators.* Died at San Francisco, August 29, 1892.
SHOEMAKER, RUFUS. Died at Grass Valley, March 9, 1893.
SHURTLEFF, BENJAMIN. See *State Senators.*
STEVENSON, DAVID C. Died at Millville, April, 1883.
STRONG, JAMES M. Died at Sacramento, November 19, 1878, and W. J. Howard was elected by the Convention to succeed him on December 18, 1878.
SWEASEY, WM. J. See *Assemblymen.* Died at San Francisco, September 30, 1893.
TERRY, DAVID S. See *Supreme Court Justices.* Died at Lathrop, August 14, 1889.
TINNIN, WILEY J. See *State Senators.*
TULLY, PLEASANT B. See *Congressmen.* Died at Gilroy, March 24, 1897.
TURNER, HENRY K. See *State Senators.* Died in Sierra County, July 16, 1903.
VACQUEREL, ALPHONSE P. Died at San Francisco, February 21, 1883.
VAN DYKE, WALTER. See *State Senators.* Died at Oakland, December 25, 1905.
VAN VOORHIES, WM. See *Secretaries of State.* Died at Eureka, Cal., September 6, 1884.
WEBSTER, JONATHAN V. Nominee for Governor, 1894.
WHITE, WM. F. Nominee for Governor, 1879; Bank Commissioner, 1879-87. Died at Los Angeles, May 13, 1890.
WILSON, SAMUEL M. Died at San Francisco, June 4, 1892.
WINANS, JOSEPH W. Trustee of State Library, 1861-70; Regent of State University, 1873-87. Died at San Francisco, March 31, 1887.

LEGISLATIVE DEPARTMENT.

STATE LEGISLATIVE SESSIONS.

The sessions of the State Legislature have been held at the following times and places:

First Session.—Met at the Pueblo de San José December 15, 1849; adjourned April 22, 1850.

Second Session.—Met at San José January 6th; adjourned May 1, 1851.

Third Session.—Met at Vallejo January 5th; removed to Sacramento January 12th; adjourned May 4, 1852.

Fourth Session.—Met at Vallejo January 3d; removed to Benicia February 4th; adjourned May 19, 1853.

Fifth Session.—Met at Benicia January 2d; removed to Sacramento March 1st; adjourned May 15, 1854.

Sixth Session.—Met at Sacramento January 1st; adjourned May 7, 1855.

Seventh Session.—Met at Sacramento January 7th; adjourned April 21, 1856.

Eighth Session.—Met at Sacramento January 5th; adjourned April 29, 1857.

Ninth Session.—Met at Sacramento January 4th; adjourned April 26, 1858.

Tenth Session.—Met at Sacramento January 3d; adjourned April 19, 1859.

Eleventh Session.—Met at Sacramento January 2d; adjourned April 30, 1860.

Twelfth Session.—Met at Sacramento January 7th; adjourned May 20, 1861.

Thirteenth Session.—Met at Sacramento January 6th; removed to San Francisco January 24th; adjourned May 15, 1862.

Fourteenth Session.—Met at Sacramento January 5th; adjourned April 26, 1863.

Fifteenth Session.—Met at Sacramento December 7, 1863; adjourned April 4, 1864.

Sixteenth Session.—Met at Sacramento December 4, 1865; adjourned April 2, 1866.

Seventeenth Session.—Met at Sacramento December 2, 1867; adjourned March 30, 1868.

Eighteenth Session.—Met at Sacramento December 6, 1869; adjourned April 4, 1870.

Nineteenth Session.—Met at Sacramento December 4, 1871; adjourned April 1, 1872.

Twentieth Session.—Met at Sacramento December 1, 1873; adjourned March 30, 1874.

Twenty-first Session.—Met at Sacramento December 6, 1875; adjourned April 3, 1876.

Twenty-second Session.—Met at Sacramento December 3, 1877; adjourned April 1, 1878.

Twenty-third Session.—Met at Sacramento January 5th; adjourned April 16, 1880.

Twenty-fourth Session.—Met at Sacramento January 3d; adjourned March 4, 1881. Extra session met April 4th; adjourned May 13, 1881.

Twenty-fifth Session.—Met at Sacramento January 8th; adjourned March 13, 1883. Extra session met March 24th; adjourned May 13, 1884.

Twenty-sixth Session.—Met at Sacramento January 5th; adjourned March 11, 1885. Extra session met July 20, 1886; adjourned by proclamation of Governor Stoneman August 20th to September 7, 1886; reconvened September 7th; adjourned September 11, 1886.

Twenty-seventh Session.—Met at Sacramento January 3d; adjourned March 12, 1887.

Twenty-eighth Session.—Met at Sacramento January 7th; adjourned March 16, 1889.

Twenty-ninth Session.—Met at Sacramento January 5th; adjourned March 26, 1891.

Thirtieth Session.—Met at Sacramento January 2d; adjourned March 14, 1893.

Thirty-first Session.—Met at Sacramento January 7th; adjourned March 16, 1895.

Thirty-second Session.—Met at Sacramento January 4th; adjourned March 20, 1897.

Thirty-third Session.—Met at Sacramento January 2d; adjourned March 19, 1899. Extra session met January 29th; adjourned February 10, 1900.

Thirty-fourth Session.—Met at Sacramento January 7th; adjourned March 16, 1901.

Thirty-fifth Session.—Met at Sacramento January 5th; adjourned March 14, 1903.

Thirty-sixth Session.—Met at Sacramento, January 2d; adjourned March 10, 1905. Extra session met June 2d; adjourned June 12, 1906.

Thirty-seventh Session.—Met at Sacramento January 7th; adjourned March 12, 1907. First extra session met November 19; adjourned at 12 o'clock noon November 23, 1907. Second extra session met at 1 o'clock P. M. November 23, 1907; adjourned at 2:30 o'clock P. M. of the same day.

POLITICAL COMPLEXION OF STATE LEGISLATURES.

First Session, 1849-50.—*Senate*, 16 members; *Assembly*, 36. Non-partisan.

Second Session, 1851.—*Senate:* Democrats, 10; Whigs, 4; Independents, 2; total, 16. *Assembly:* Democrats, 17; Whigs, 18; Independent, 1; total, 36.

Third Session, 1852.—*Senate:* Democrats, 26; Whigs, 2; total, 28. The Apportionment Act of May 1, 1851, provided for 27 Senators. For explanation of the increase to 28, see note to Joseph E. N. Lewis in list of State Senators. *Assembly:* Democrats, 41; Whigs, 21; Independent, 1; total, 63.

Fourth Session, 1853.—*Senate:* Democrats, 20; Whigs, 7; total, 27. *Assembly:* Democrats, 41; Whigs, 22; total, 63.

Fifth Session, 1854.—*Senate:* Democrats, 26; Whigs, 8; total, 34. *Assembly:* Democrats, 68; Whigs, 12; total, 80.

Sixth Session, 1855.—*Senate:* Democrats, 26; Whigs, 7; total, 33. *Assembly:* Democrats, 42; Whigs, 36; Independents, 2; total, 80.

Seventh Session, 1856.—*Senate:* Democrats, 16; Americans, 16; Whig, 1; total, 33. *Assembly:* Democrats, 23; Americans, 56; Independent, 1; total, 80.

Eighth Session, 1857.—*Senate:* Democrats, 19; Americans, 11; Republicans, 3; total, 33. *Assembly:* Democrats, 61; Americans, 8; Republicans, 11; total, 80.

Ninth Session, 1858.—*Senate:* Democrats, 27; Republicans, 5; Americans, 3; total, 35. *Assembly:* Democrats, 66; Republicans, 9; Americans, 4; Independent, 1; total, 80.

Tenth Session, 1859.—*Senate:* Lecompton Democrats, 25; Anti-Lecompton Democrats, 5; Republicans, 4; Independent, 1; total, 35. *Assembly:* Lecompton Democrats, 56; Anti-Lecompton Democrats, 16; Republicans, 8; total, 80.

Eleventh Session, 1860.—*Senate:* Lecompton Democrats, 28; Anti-Lecompton Democrats, 5; Republicans, 2; total, 35. *Assembly:* Lecompton Democrats, 70; Anti-Lecompton Democrats, 8; Republicans, 2; total, 80.

Twelfth Session, 1861.—*Senate:* Douglas Democrats, 20; Breckinridge Democrats, 10; Republicans, 5; total, 35. *Assembly:* Douglas Democrats, 37; Breckinridge Democrats, 23; Republicans, 19; Bell and Everett, 1; total, 80.

Thirteenth Session, 1862.—*Senate:* Republicans, 17; Union Democrats, 16; Breckinridge Democrats, 7; total, 40. *Assembly:* Republicans, 39; Union Democrats, 32; Breckinridge Democrats, 9; total, 80.

Fourteenth Session, 1863.—*Senate:* Union, 31; Union Democrats, 5; Breckinridge Democrats, 4; total, 40. *Assembly:* Union, 63; Union Democrats, 10; Breckinridge Democrats, 7; total, 80.

Fifteenth Session, 1863-64.—*Senate:* Union, 35; Democrats, 5; total, 40. *Assembly:* Union, 70; Democrats, 10; total, 80.

Sixteenth Session, 1865-66.—*Senate:* Union, 31; Democrats, 9; total, 40. *Assembly:* Union, 61; Democrats, 19; total, 80.

Seventeenth Session, 1867-68.—*Senate:* Union, 21; Democrats, 19; total, 40. *Assembly:* Democrats, 52; Union, 28; total, 80.

Eighteenth Session, 1869-70.—*Senate:* Democrats, 26; Republicans, 12; Independents, 2; total, 40. *Assembly:* Democrats, 67; Republicans, 10; Independents, 3; total, 80.

Nineteenth Session, 1871-72.—*Senate:* Democrats, 22; Republicans, 17; Independent, 1; total, 40. *Assembly:* Republicans, 54; Democrats, 25; Independent, 1; total, 80.

Twentieth Session, 1873-74.—*Senate:* Republicans, 18; Democrats, 14; Independents, 8; total, 40. *Assembly:* Independents, 34; Democrats, 27; Republicans, 19; total, 80.

Twenty-first Session, 1875-76.—*Senate:* Democrats, 20; Independents, 11; Republicans, 6; Independent Democrats, 3; total, 40. *Assembly:* Democrats, 64; Republicans, 12; Independents, 4; total, 80.

Twenty-second Session, 1877-78.—*Senate:* Democrats, 27; Republicans, 10; Independents, 2; Workingman, 1; total, 40. *Assembly:* Democrats, 55; Republicans, 24; Workingman, 1; total, 80.

Twenty-third Session, 1880.—*Senate:* Republicans, 23; Workingmen, 10; Democrats, 7; total, 40. *Assembly:* Republicans, 46; Democrats, 18; Workingmen, 16; total, 80.

Twenty-fourth Session, 1881.—*Senate:* Same as twenty-third session. *Assembly:* Republicans, 42; Democrats, 33; Workingmen, 4; Greenback, 1; total, 80.

Twenty-fifth Session, 1883.—*Senate:* Democrats, 32; Republicans, 8; total, 40. *Assembly:* Democrats, 61; Republicans, 19; total, 80.

Twenty-sixth Session, 1885.—*Senate:* Republicans, 20; Democrats, 20; total, 40. *Assembly:* Republicans, 60; Democrats, 20; total, 80.

Twenty-seventh Session, 1887.—*Senate:* Democrats, 26; Republicans, 14; total, 40. *Assembly:* Republicans, 41; Democrats, 39; total, 80.

Twenty-eighth Session, 1889.—*Senate:* Democrats, 22; Republicans, 18; total, 40. *Assembly:* Democrats, 42; Republicans, 38; total, 80.

Twenty-ninth Session, 1891.—*Senate:* Republicans, 28; Democrats, 12; total, 40. *Assembly:* Republicans, 60; Democrats, 19; American, 1; total, 80.

Thirtieth Session, 1893.—*Senate:* Republicans, 22; Democrats, 18; total, 40. *Assembly:* Democrats, 45; Republicans, 31; People's Party, 2; Independents, 2; total, 80.

Thirty-first Session, 1895.—*Senate:* Republicans, 25; Democrats, 15; total, 40. *Assembly:* Republicans, 64; Democrats, 14; People's Party, 2; total, 80.

Thirty-second Session, 1897.—*Senate:* Republicans, 28; Democrats, 12; total, 40. *Assembly:* Republicans, 47; Fusion, 16; Democrats, 8; Democrats and People's Party, 7; People's Party, 2; total, 80.

Thirty-third Session, 1899.—*Senate:* Republicans, 26; Democrats, 14; total, 40. *Assembly:* Republicans, 59; Democrats, 20; Independent, 1; total, 80.

Thirty-fourth Session, 1901.—*Senate:* Republicans, 34; Democrats, 6; total, 40. *Assembly:* Republicans, 60; Democrats, 20; total, 80.

Thirty-fifth Session, 1903.—*Senate:* Republicans, 33; Democrats, 5; Democrat and Union Labor, 1; Independent Republican, 1; total, 40. *Assembly:* Republicans, 60; Democrats, 13; Democrat and Union Labor, 6; Union Labor, 1; total, 80.

Thirty-sixth Session, 1905.—*Senate:* Republicans, 33; Republican and Union Labor, 3; Democrats, 3; Democrat and Union Labor, 1; total, 40. *Assembly:* Republicans, 71; Republican and Union Labor, 4; Democrats, 4; total, 79. J. H. Krimminger (R.) elected from the Seventy-fifth District, but died before qualifying.

Thirty-seventh Session, 1907.—*Senate:* Republicans, 27; Republican, Democrat, and Union Labor, 1; Republican and Union Labor, 5; Democrats, 6; Non-partisan and Democrat, 1; total, 40. *Assembly:* Republicans, 56; Republican, Democrat, and Union Labor, 3; Republican and Union Labor, 12; Republican and Democrat, 2; Democrats, 5; Democrat and Independence League, 1; Independence League, 1; total, 80.

OFFICERS OF THE STATE SENATES.

From the First to the Thirty-seventh Sessions.

Sess.	President pro tem.	Secretary.	Sergeant-at-Arms.
1	E. Kirby Chamberlain	James F. Howe	Thomas J. Austin
2	Elcan Heydenfeldt (Whig), (*a*)	James F. Howe	Clark Burnham
3	Benj. F. Keene (Dem.)	A. C. Bradford	Clark Burnham
4	Benj. F. Keene (Dem.)	A. C. Bradford	G. W. Tenbrook
5	Benj. F. Keene (Dem.), (*b*)	John Y. Lind	W. H. Harvey
6	Royal T. Sprague (Dem.)	Wm. A. Cornwall (*c*)	John T. Knox
7	Delos R. Ashley (Amer.)	William Bausman	J. W. Ross
8	Samuel H. Dosh (Dem.)	George S. Evans	Alex. Hunter
9	Samuel A. Merritt (Dem.)	Thomas N. Cazneau	James W. Hawkins
10	W. B. Dickinson (Dem.)	Edwin C. Palmer	James W. Hawkins
11	Isaac N. Quinn (Dem.), (*d*)	Joseph R. Beard	W. H. Bell
12	Richard Irwin (Doug. Dem.), (*e*)	C. W. Tozer	Wm. F. Williamson
13	James McM. Shafter (Rep.)	Thomas Hill	Archibald G. Turner
14	A. M. Crane (Union)	John White	George I. Lytle
15	R. Burnell (Union)	Chas. Westmoreland	John Helmsley
16	S. P. Wright (Union)	John White	John H. Morgan
17	Lansing B. Mizner (Union)	John White	F. S. Lardner
18	Edward J. Lewis (Dem.)	Joseph Roberts, Jr.	Nat. Boyce
19	James T. Farley (Dem.)	Robert Ferral	James W. Hawkins
20	William Irwin (Dem.)	T. J. Shackelford	James W. Hawkins
21	Benj. F. Tuttle (Dem.)	T. J. Shackelford	James W. Hawkins
22	Edward J. Lewis (Dem.)	Rufus Shoemaker	William H. Bell
23	George F. Baker (Rep.)	Marcus D. Boruck	Andrew Wasson
24	William Johnston (Rep.)	Marcus D. Boruck	Andrew Wasson
25	R. F. Del Valle (Dem.)	Edwin F. Smith	I. G. Messec

(*a*) David C. Broderick was elected President of the Senate January 9, 1851, when McDougal was inaugurated Governor; and on the 24th, Heydenfeldt was elected President pro tem. (*b*) Elected January 10, 1853. (*c*) Removed March 22, 1855, and Charles Dickinson elected Secretary. (*d*) Became acting Lieutenant-Governor on the resignation of Governor Latham, having been elected President of the Senate January 20, 1860, and Charles J. Lansing waselected President pro tem. (*e*) Pablo de la Guerra was elected President of the Senate and acting Lieutenant-Governor, and Irwin President pro tem.

Officers of the State Senates—*Continued.*

Sess.	President pro tem.	Secretary.	Sergeant-at-Arms.
26	Benj. Knight, Jr. (Dem.)	Edwin F. Smith	I. G. Messec
27	Stephen M. White (Dem.)	Edw. H. Hamilton	John W. Wilcox
28	Stephen M. White (Dem.)	Geo. W. Peckham	George W. Taylor
29	Thomas Fraser (Rep.)	Frank J. Brandon	Thomas Rogers
30	R. B. Carpenter (Rep.)	Frank J. Brandon	Thomas Rogers
31	Thomas Flint, Jr. (Rep.)	Frank J. Brandon	L. F. Blackburn
32	Thomas Flint, Jr. (Rep.)	Frank J. Brandon	L. F. Blackburn
33	Thomas Flint, Jr. (Rep.)	Frank J. Brandon	J. Louis Martin
34	Thomas Flint, Jr. (Rep.)	Frank J. Brandon	J. Louis Martin
35	Thomas Flint, Jr. (Rep.)	Frank J. Brandon	J. Louis Martin
36	Edward I. Wolfe (Rep.)	Lewis A. Hilborn	J. Louis Martin
37	Edward I. Wolfe (Rep.)	Lewis A. Hilborn	J. Louis Martin

OFFICERS OF THE STATE ASSEMBLIES.

From the First to the Thirty-seventh Sessions.

Sess.	Speaker.	Speaker pro tem.	Clerk.	Sergeant-at-Arms.
1	Thomas J. White (*a*) John Bigler	Geo. B. Tingley (*b*)	E. H. Tharp (*c*) John Nugent	Sam'l N. Houston
2	John Bigler (Dem.)		Geo. O. McMullin	William W. Gift
3	Rich. P. Hammond (Dem.)		Blanton McAlpin	C. C. Hornsby
4	Isaac B. Wall (Dem.)	Patrick Canney (*d*)	Bl'ton McAlpin (*e*)	G. W. Coffey
5	Chas. S. Fairfax (Dem.)	James W. Mandeville (*f*)	Blanton McAlpin	George H. Blake
6	Wm. W. Stow (Whig)		J. M. Anderson	Blanton McAlpin
7	Jas. T. Farley (Amer.)		J. M. Anderson	E. Gates
8	Elwood T. Beatty (Dem.)	James O'Neil (*g*)	Wm. Campbell	Silas Brown
9	N. E. Whiteside (Dem.)		Joseph W. Scoby	James F. Quinn
10	Wm. C. Stratton (Dem.)		Caleb Gilman	James H. Moore
11	Philip Moore (Dem.)	E. A. Stevenson (*h*)	J. M. Anderson	Charles S. Tozer
12	R. Burnell (Doug. Dem.)	Dan'l Showalter (*i*)	J. M. Anderson	M. Gray
13	George Barstow (Rep.)		John Sedgwick	H. J. Clayton
14	Tim. N. Machin (Union)	James Collins	H. G. Worthington	Thomas Eagar
15	Wm. H. Sears (Union)	J. J. Owen	Osgood C. Wheeler	W. M. Rider
16	John Yule (Union)	John W. Wilcox	Marcus D. Boruck	Benjamin Dore
17	Caias T. Ryland (Dem.)	J. J. O'Malley	John A. Eagon	John K. Luttrell
18	Geo. H. Rogers (Dem.)	Charles Gildea	Robert Ferral	W. Dana Perkins
19	Thos. B. Shannon (Rep.)	Peter J. Hopper	Marcus D. Boruck	A. J. Rhoads
20	Morris M. Estee (Ind.)	Robert Howe	D. T. Loafborrow	Wm. M. Crutcher
21	G. J. Carpenter (Dem.)	Jas. E. Murphy	Robert Ferral	W. Dana Perkins
22	Campbell P. Berry (Dem.)	Jas. E. Murphy	Robert C. Page	J. M. Farrelly
23	Jabez F. Cowdery (Rep.)	Thomas Fraser	C. E. Gunn	Robert W. Parker
24	William H. Parks (Rep.)	Thomas Fraser	Geo. E. McStay	E. Walters
25	Hugh M. La Rue (Dem.)	John F. Campbell	M. C. Haley	J. M. Farrelly
26	William H. Parks (Rep.)	J. H. G. Weaver	Frank D. Ryan	Jerome Porter
27	Wm. H. Jordan (Rep.)	John R. Brierly	Frank D. Ryan	P. R. Klein
28	Robert Howe (Dem.)	T. W. H. Shanahan	Edward E. Leake	J. J. Driscoll
29	Frank L. Coombs (Rep.)	Nestor A. Young	H. A. Mason	H. J. McKusick
30	F. H. Gould (Dem.)	Wm. P. Mathews	Geo. W. Peckham	Thomas E. Healy
31	John C. Lynch (Rep.)	E. V. Spencer	S. J. Duckworth	Geo. C. Parkinson
32	Frank L. Coombs (Rep.)	Br'wst'r C. Kenyon	S. J. Duckworth	William O. Banks
33	Howard E. Wright (Rep.) (*j*) Alden Anderson (Rep.)	Alden Anderson (*k*) F. E. Dunlap	C. W. Kyle	William O. Banks
34	Cornelius W. Pendleton (Rep.)	Wm. C. Ralston	Clio Lloyd	William O. Banks
35	Arthur G. Fisk (Rep.)	Henry E. Carter	Clio Lloyd	John T. Stafford
36	Frank C. Prescott (Rep.)	T. E. Atkinson (*l*)	Clio Lloyd	John T. Stafford
37	R. L. Beardslee (Rep.)	J. P. Transue	Clio Lloyd	John T. Stafford

(*a*) Resigned February 6, 1850, when Bigler was elected. (*b*) Elected March 25, 1850. (*c*) Resigned February 21, 1850, when Nugent was elected. (*d*) Elected April 2, 1853. (*e*) Resigned February 15, 1853, when J. G. Stebbins was elected. (*f*) Elected January 11, 1854. (*g*) Elected January 9, 1857. (*h*) Elected February 13, 1860. (*i*) Elected April 12, 1861. (*j*) Resigned January 31, 1899, when Anderson was elected. (*k*) Anderson elected Speaker January 31, 1899, when Dunlap was elected Speaker pro tem. (*l*) Thomas E. Atkinson acting Speaker extra session 1906.

STATE SENATORS.

A

Name.	Counties.	Sessions.
ABBOTT, J. P. (Rep.)	Contra Costa, Marin	27th
ABELL, ALEXANDER G. (Union)	San Francisco	14th
Died at San Francisco, December 28, 1890.		
ADAMS, ALONZO W. (Dem.)	Butte, Shasta	2d
Deceased.		
ALLEN, ISAAC (Dem.)	Yuba	9th
—— (A. L. Dem.)	Sutter, Yuba	10th
ANDERSON, ALEXANDER (Dem.)	Tuolumne	3d
Resigned, April 3, 1852. Justice of Supreme Court, 1852-53. Killed by explosion of river steamer "Pearl," January 27, 1855.		
ANDERSON, FRANCIS (Union)	Sierra	14th
Assemblyman, 5th session. Died at Downieville, September 26, 1896.		
ANDERSON, JAMES (Dem.)	Placer	9th, 10th, 11th
Died at Auburn, October 12, 1866.		
ANDERSON, JOHN (Rep.)	Riverside, Orange	36th, 37th
ANDERSON, WILLIAM L. (Dem.)	Lake, Napa, Sonoma	23d, 24th
ANDROSS, MOSES C. (Rep.)	Inyo, Mono, Tuolumne	19th, 20th
Died at San Francisco, June 15, 1881.		
ANDROUS, S. N. (Rep.)	Los Angeles	31st, 32d
Assemblyman, 30th session.		
ANGNEY, W. Z. (Ind. Dem.)	Santa Clara	21st, 22d
Assemblyman, 17th session; appointed Member State Board of Equalization, July 11, 1870. Died at Gilroy, January 28, 1878.		
ANTHONY, MARC (Rep., Dem., U. L.)	San Francisco	37th
Assemblyman, 36th session.		
ARAM, EUGENE (Rep.)	Sutter, Yolo, Yuba	31st, 32d
ARMS, CHARLES S. (Dem.)	San Francisco	30th, 31st
Assemblyman, 29th session.		
ASHE, R. PORTER (Dem.)	San Francisco	33d, 34th
ASHLEY, DELOS R. (Amer.)	Monterey, Santa Cruz	7th, 8th
Assemblyman, 5th and 6th sessions. President pro tem. 7th Senate, 1856. State Treasurer, 1862-63; Representative in Congress from Nevada, 1865-69. Died at San Francisco, July 18, 1873.		

B

BAILEY, W. C. (Rep.)	Santa Clara	29th, 30th
BAIRD, JOHN H. (Whig)	San Francisco	4th
Appointed Harbor Commissioner, December 1, 1868. Died at San Francisco, November 12, 1880.		
BAKER, GEORGE F. (Rep.)	Santa Clara	23d, 24th
President pro tem. 23d Senate, 1880. Died at San Francisco, March 11, 1882.		
BAKER, JEHIEL H. (Dem.)	Placer	9th, 10th
Deceased.		
BAKER, THOMAS (Dem.)	Fresno, Tulare	13th, 14th
Assemblyman, 6th session. Died at Bakersfield, November 24, 1872.		
BALDWIN, FRANKLIN T. (Dem.)	Amador, San Joaquin	25th, 26th
Director Stockton Asylum, 1876-80; Superior Judge San Joaquin County, 1886-88; Code Commissioner, 1895-97; Trustee State Library, 1894-97. Died at Stockton, December 4, 1897.		
BALLOU, S. A. (A. L. Dem.)	Butte, Plumas	10th, 11th
Assemblyman, 5th and 9th sessions. Died in Illinois, April 4, 1899.		
BANKS, JAMES A. (Rep.)	San Francisco	13th
Elected, vice Burbank, resigned. Assemblyman, 9th, 10th, 12th, and 14th sessions. Killed by Indians in State of Nevada, August 1, 1867.		
BANKS, W. O. (Rep.)	San Francisco	28th, 29th
BANNING, PHINEAS (Union)	Los Angeles	16th, 17th
Died at San Francisco, March 8, 1885.		
BANVARD, EDGAR M. (Dem.)	Placer	18th, 19th
County Treasurer Placer County, 1861. Died at Alta, November 17, 1905.		
BARTLETT, WASHINGTON (Ind.)	San Francisco	20th, 21st
Harbor Commissioner, appointed June 17, 1870; Mayor of San Francisco, 1883-85; Governor, 1887. Died at Oakland, September 12, 1887.		

STATE SENATORS—Continued.

Name.	Counties.	Sessions.
BASSHAM, W. R. Deceased.	San José district	1st
BATES, J. CLEM (Rep.) Assemblyman, 35th and 36th sessions.	Alameda	37th
BAUER, HAMILTON A. (Rep.) Assemblyman, 34th session.	San Francisco	35th, 36th
BEACH, HORACE (Union)	Yuba	17th
—— (Rep.) Deceased.	Yuba	18th
BEARD, JOHN L. (Rep.) Regent State University, 1878-91.	Alameda	31st, 32d
BEAUVIAS, A. B. (Rep.) Died at Columbia, June 30, 1886.	Calaveras, Tuolumne	26th
BEAZELL, JAMES (Dem.) Deceased.	Alameda	21st, 22d
BECK, THOMAS (Dem.) Secretary of State, 1875–80.	Monterey, Santa Cruz	19th, 20th
BELDEN, DAVID (Union) Judge 20th Judicial District, 1872–80; Superior Judge of Santa Clara County, 1880-88. Died at San José, May 14, 1888.	Nevada	16th, 17th
BELL, CHARLES W. (N. P. and Dem.)	Los Angeles	37th
BELL, SAMUEL B. (Rep.) Assemblyman, 13th session. Died at Santa Barbara, December 27, 1897.	Alameda, Santa Clara	8th, 9th
BELSHAW, CHARLES M. (Rep.) Assemblyman, 31st, 32d, and 33d sessions. Appointed member Board of Prison Directors October 29, 1906; resigned April 24, 1907.	Contra Costa, Marin	34th, 35th, 36th, 37th
BENNETT, NATHANIEL Resigned, December 24, 1849. Justice of the Supreme Court, 1849–51. Died at San Francisco, April 20, 1886.	San Francisco district	1st
BENTON, JOHN E. (Union) Assemblyman, 13th session. Died at Oakland, February 18, 1888.	Sacramento	15th, 16th
BERRY, GEORGE S. (Dem.)	Inyo, Kern, Tulare	29th
—— (Dem.) Assemblyman, 28th session.	Inyo, Tulare	30th
BERRY, JEHU (Dem.) Member second Constitutional Convention. Deceased.	Del Norte, Klamath, Siskiyou	9th, 10th
BERT, EUGENE F. (Rep.) Assemblyman, 29th session.	San Francisco	31st, 32d
BETGE, ROBERT J. (Dem.) Deceased.	San Francisco	18th, 19th
BETTMAN, SIGMUND M. (Rep.) Assemblyman, 31st and 32d sessions.	San Francisco	33d, 34th
BIDWELL, JOHN Representative in Congress, 1865-67; Regent State University, 1880; Trustee State Normal School at Chico, 1889–96; nominee for Governor, 1875, 1890; nominee for President, 1892. Died at Chico, April 4, 1900.	Sacramento district.	1st
BIGGY, WILLIAM J. (Dem.) Registrar of Voters, San Francisco, 1890-99; Chief of Police, San Francisco, 1907–.	San Francisco	30th, 31st
BIRDSEYE, JOHN C. (Union) Deceased.	Nevada	14th
BLACK, MARSHALL (Rep.)	Santa Clara	37th
BOGART, J. C. (Dem.) Died at San Francisco, August 15, 1876.	San Bernardino, San Diego	13th, 14th
BOGGS, JOHN (Dem.)	Colusa, Tehama	19th, 20th, 27th, 28th
—— (Dem.) Director Napa Insane Asylum, 1876–80; Director State Board of Agriculture, 1880-99; State Prison Director, 1883–87; Penology Commissioner, appointed October 26, 1885. Died at San Francisco, January 30, 1899.	Colusa, Glenn, Mendocino	33d
BONES, JOHN W. (Work.) Elected January 22, 1878, and qualified on the 30th, vice Porter, deceased. Died at Oakland, July 30, 1901.	Alameda	22d
BOONE, JOHN L. (Rep.)	San Francisco	26th

STATE SENATORS—Continued.

Name.	Counties.	Sessions.
BOOTH, NEWTON (Union)	Sacramento	14th
Governor, 1871–75; United States Senator, 1875–81. Died at Sacramento July 14, 1892.		
BORING, SAMUEL W. (Ind.)	Santa Clara	22d
Elected February 19, 1878, vice Angney, deceased, and qualified on the 27th; Assemblyman, 7th session. Died in Santa Clara County, July, 1903.		
BOUCHER, DAVID (Rep.)	Butte, Lassen, Plumas	19th
Died at Dayton, Butte County, September 16, 1872.		
BOWERS, W. W. (Rep.)	San Bernardino, San Diego	27th, 28th
Assemblyman, 20th session; Trustee State Normal School at Los Angeles, 1889–91; Representative in Congress, 1891–97.		
BOYCE, J. J. (Rep.)	Santa Barbara, Ventura	32d, 33d
United States District Attorney for Alaska, appointed 1903.		
BOYNTON, A. E. (Rep.)	Butte, Sutter, Yolo, Yuba	37th
BOYSTON, JOHN S. (Dem.)	San Francisco	22d
Died at San Francisco, December 15, 1883.		
BRADLEY, B. T. (Dem.)	Amador, Calaveras	10th, 11th
Deceased.		
BRADLEY, E. L. (Union)	Placer	16th, 17th
Died at San José, July 17, 1880.		
BRAUNHART, SAMUEL (Dem.)	San Francisco	32d, 33d
Assemblyman, 23d session; Port Warden, San Francisco, 1895–99. Resigned as Senator, June 28, 1900. Died at San Francisco, May 28, 1906.		
BRICELAND, JOHN M. (Dem.)	Shasta, Siskiyou, Trinity	27th, 28th
Assemblyman, 21st and 25th sessions; Member State Board of Health, 1884–91. Died at Redding, May 24, 1894.		
BRITT, JAMES E. (Dem.)	San Francisco	28th, 29th
Assemblyman, 27th session.		
BRODERICK, DAVID C.	San Francisco district	1st
Elected January 8, 1850, and qualified on the 24th, vice Bennett, resigned.		
——— (Dem.)	San Francisco	2d, 3d
President 2d Senate, 1851; Acting Lieutenant-Governor, 1851–52; United States Senator, 1857–59. Died at San Francisco, September 16, 1859.		
BRODERICK, JOHN T. (Rep.)	San Francisco	29th, 30th
Died at San Francisco, May 7, 1897.		
BROOKS, J. MARION (Dem.)	Santa Barbara, San Luis Obispo, Ventura	25th
Successfully contested seat of Steele, and qualified February 23, 1883; Assemblyman, 27th session; Trustee State Normal School at Los Angeles, appointed May 15, 1896.		
BROUGHTON, HOWARD A. (Rep.)	Los Angeles	36th, 37th
Assemblyman, 34th session.		
BROWN, FRANK M. (Rep.)	Amador, San Joaquin	22d
BROWN, WILLIAM H. (Rep.)	Alpine, El Dorado	22d, 23d, 24th
United States Surveyor-General, 1883–86; State Harbor Commissioner, 1889–95. Deceased.		
BRYAN, CHARLES H. (Dem.)	Yuba	5th
Justice of the Supreme Court, 1854–55. Died at Carson, Nev., May 14, 1877.		
BUCK, LEONARD W. (Dem.)	Solano	25th
Successfully contested seat of Dudley, and qualified February 16, 1883; Member State Board of Horticulture, 1889–95. Died at Oakland, June 4, 1895.		
BUCKLEY, JOHN P. (Union)	San Francisco	15th
Died at San Francisco, November 17, 1864.		
BULLA, ROBERT N. (Rep.)	Los Angeles	32d, 33d
Assemblyman, 30th and 31st sessions; Commissioner under Torrens Land Transfer Act, appointed June 5, 1893; Code Commissioner, 1897–99.		
BUNKERS, HARRY (Dem., U. L.)	San Francisco	35th, 36th
Expelled from Senate, February 27, 1905.		
BURBANK, CALEB (Rep.)	San Francisco, San Mateo	12th
Resigned July 30, 1861. Judge 4th Judicial District, 1859–62. Assemblyman, 9th session. Died at Stockton, May 5, 1888.		
BURCH, JOHN C. (Dem.)	Humboldt, Trinity	9th, 10th
Assemblyman, 8th session; Representative in Congress, 1859–61; Code Commissioner, appointed May 4, 1870. Died at San Francisco, August 31, 1885.		
BURKE, BART (Dem.)	San Mateo, Santa Cruz	30th, 31st
Commissioner under Torrens Land Transfer Act, appointed June 5, 1893.		

STATE SENATORS—Continued.

Name.	Counties.	Sessions.
BURNELL, R. (Union Dem.)	Amador	13th
—— (Union)	Amador	14th, 15th
Speaker 12th Assembly, 1861; President pro tem. 15th Senate, 1863-64; Assemblyman, 12th session. Died at Napa, February 18, 1880.		
BURNETT, F. W. (Rep.)	San Francisco	33d, 34th
BURNETT, WILLIAM (Dem.)	Sonoma	18th
Died at Petaluma, April 6, 1870.		
BURNETT, WILLIAM C. (Amer.)	Yuba	7th, 8th
Died at San Francisco, February 9, 1907.		
BURT, SAMUEL B. (Rep.)	Placer	23d, 24th
Assemblyman, 20th session; Member second Constitutional Convention. Died at Auburn, July 27, 1901.		
BURTON, EDWARD F. (Whig)	Nevada	6th, 7th
—— Amer.)	Nevada	9th
—— (Ind.)	Nevada	10th
Assemblyman, 5th session; State Controller, 1857. Died at Denver, May 11, 1891.		
BUSH, C. W. (Ind.)	Los Angeles	20th, 21st
Died at Los Angeles, June 8, 1905.		
BYNUM, SARSHALL (Amer.)	Napa, Solano, Yolo	7th, 8th
Died at Lakeport, November 19, 1876.		
BYRNES, JAMES D. (Rep.)	San Francisco, San Mateo	23d, 24th
Elected at a special election, March 30, 1880, and qualified April 6, vice Desty, who had been elected, but who was not a citizen.		
—— (Rep.)	San Mateo, Santa Cruz, 27th, 28th, 29th, 34th, 35th	
Assemblyman, 20th session. Died at San Mateo, May 10, 1903.		

C

CALDWELL, ALBERT A. (Rep.)	Orange, Riverside, San Bernardino	34th
—— (Rep.)	Orange, Riverside	35th
CAMINETTI, A. (Dem.)	Amador, Calaveras	27th, 28th
—— (Dem.)	Amador, Alpine, Calav'as, El D'ado, Mono	37th
Assemblyman, 25th, 32d, and 33d sessions. Commissioner Marshall Monument, 1887; Representative in Congress, 1891-95; Code Commissioner, 1897-99.		
CAMPBELL, GEORGE J. (Rep.)	Solano	28th, 29th
Died at Vallejo, June 30, 1902.		
CAMPBELL, R. H. (Rep.)	Shasta, Siskiyou, Trinity	29th
—— (Rep.)	Lassen, Modoc, Shasta, Siskiyou, Trinity	30th
Assemblyman, 27th session.		
CARLUCK, A. B. (Rep.)	Modoc, Shasta, Siskiyou, Trinity	23d, 24th
CARPENTER, G. J. (Dem.)	El Dorado	8th, 9th
Assemblyman and Speaker, 21st session, 1875-76; Supreme Court Reporter, 1878-80; Railroad Commissioner, 1883-87.		
CARPENTER, R. B. (Rep.)	Los Angeles	29th, 30th
President pro tem. 30th Senate, 1893.		
CARTER, HENRY E. (Rep.)	Los Angeles	36th, 37th
Assemblyman, 34th and 35th sessions.		
CARTWRIGHT, GEORGE W. (Dem.)	Fresno	37th
Assemblyman, 32d session.		
CATLIN, AMOS P. (Whig)	Sacramento	4th, 5th
Assemblyman, 8th session; Member State Board of Equalization, appointed March 21, 1872; Superior Judge of Sacramento County, 1891-97. Died at Sacramento, November 5, 1900.		
CAVIS, JOSEPH M. (Union)	Mono, Tuolumne	14th
Judge 5th Judicial District, 1864-70; candidate for Lieutenant-Governor, 1875. Died at Stockton, January 4, 1892.		
CHAMBERLAIN, CHARLES H. (Rep.)	San Joaquin	13th
—— (Union)	San Joaquin	14th
Assemblyman, 16th session. Died at Oakland, July 10, 1890.		
CHAMBERLAIN, E. KIRBY	Los Angeles, San Diego district	1st
President pro tem. 1st Senate, 1849-50. Died at sea, December 26, 1852.		
CHANDLER, AUGUSTUS L. (Rep.)	Sutter, Yuba	25th, 26th, 27th
Assemblyman, 20th, 23d, and 24th sessions. Died in Sutter County, Nov. 5, 1888.		

STATE SENATORS—Continued.

Name.	Counties.	Sessions.
CHAPMAN, E. W. (Dem.)	El Dorado, Placer	32d, 33d
Commissioner Yosemite Valley, 1884–88.		
CHAPPELL, JAMES N. (Union)	Shasta, Trinity	17th
——— (Rep.)	Shasta, Trinity	18th
Assemblyman, 14th, 15th, and 16th sessions. Died at Redding, May 2, 1885.		
CHASE, SAMUEL H. (Dem.)	Nevada	8th, 9th
——— (A. L. Dem.)	Nevada	11th
——— (Doug. Dem.)	Nevada	12th
Died at Stockton, October 28, 1869.		
CHASE, WARREN (Work.)	San Luis Obispo, S'ta Barbara, Ventura	23d, 24th
CHENEY, WILLIAM A. (Rep.)	Butte, Lassen, Plumas	23d, 24th
Superior Judge of Los Angeles County, 1885–89.		
CLARK, GEORGE W. (Union)	San Francisco	14th
CLARK, ROBERT C. (A. L. Dem.)	Sacramento	11th
——— (Doug. Dem.)	Sacramento	12th
Assemblyman, 8th session; Superior Judge of Sacramento County, 1880–83. Died at Sacramento, January 27, 1883.		
CLUNIE, THOMAS J. (Dem.)	San Francisco	27th
Assemblyman, 21st session; Representative in Congress, 1889–91. Died at San Francisco, June 30, 1903.		
COFFROTH, JAMES W. (Dem.)	Tuolumne	4th, 5th
——— (Amer.)	Stanislaus, Tuolumne	7th, 8th
Assemblyman, 3d session; Trustee State Library, 1870–72. Died at Sacramento, October 9, 1872.		
COGGINS, CLIFFORD (Rep.)	Lassen, Modoc, Shasta, Siskiyou	35th, 36th
Trustee State Normal School at Chico, 1899–.		
COLBY, GILBERT W. (Dem.)	Sacramento	5th, 6th
Assemblyman, 3d session; Director State Board of Agriculture, 1880–81. Died at San Francisco, August 20, 1881.		
COLEMAN, JOHN C. (Dem.)	Nevada	22d
COMTE, A., JR. (Dem.)	Sacramento	18th, 19th
Assemblyman, 17th session.		
CONGER, CHARLES C. (Work.)	San Francisco	23d, 24th
Died at Oakland, June 6, 1888.		
CONKLIN, E. B. (Rep.)	Santa Clara	27th, 28th
CONLY, JOHN (Union)	Butte, Plumas, Lassen	17th
——— (Rep.)	Butte, Plumas, Lassen	18th
Died at San Francisco, September 27, 1883.		
CONN, WILLIAM ALEXANDER (Dem.)	San Bernardino, San Diego	17th, 18th
Assemblyman, 11th session. Died at San Bernardino, January 6, 1903.		
COOKE, MARTIN E. (Dem.)	Marin, Sonoma, Napa, Solano, Mendocino, Yolo, Colusa, Trinity	2d
——— (Dem.)	Marin, Mendocino, Sonoma	3d
Died at San Francisco, April 14, 1857.		
CORLETT, ROBERT (Rep.)	Lake, Napa	34th, 35th
COSBY, JOHN D. (Amer.)	Humboldt, Klamath, Siskiyou, Trinity	7th, 8th
Died at Yreka, May 15, 1861.		
COT, JUAN Y. (Union)	San Luis Obispo, Santa Barbara	15th
Assemblyman, 13th session.		
COULTER, JOHN (Dem.)	Butte, Plumas	9th
COX, FREDERICK (Dem.)	Sacramento	25th, 26th
Trustee State Library, 1878–82; Director State Board of Agriculture, 1887–1903. Died at Sacramento, March 25, 1906.		
CRABB, HENRY A. (Whig)	San Joaquin	4th
——— (Whig)	Contra Costa, San Joaquin	5th
Assemblyman, 3d session. Died at Cavorca, Mexico, April 7, 1857.		
CRAIG, JOSEPH (Dem.)	San Francisco	21st, 22d
Prison Director, 1889–91.		
CRANDALL, A. W. (Rep.)	Santa Clara	27th, 28th, 29th
CRANDALL, DWIGHT (Dem.)	Amador, Calaveras	7th, 8th
Lost on steamship "Brother Jonathan," July 30, 1865.		

STATE SENATORS—Continued.

Name.	Counties.	Sessions.
CRANE, A. M. (Rep.)	Alameda	13th
—— (Union)	Alameda	14th
President pro tem. 14th Senate, 1863; Superior Judge of Alameda County, 1880–85. Died at Oakland, October 20, 1887.		
CRANE, L. T. (Rep.)	Yuba	19th, 20th
CRANE, W. H. (Rep.)	Butte, Lassen, Plumas	22d
CRANE, W. W., JR. (Union)	Alameda	15th
Presidential Elector, 1864; Trustee State Library, 1882–83. Died at Oakland, July 31, 1883.		
CREIGHTON, DANIEL J. (Dem.)	San Francisco	26th
CRENSHAW, JOHN T. (Dem.)	Nevada	5th, 6th
Assemblyman, 4th session. Killed at battle of Vicksburg, 1863.		
CRIMMINS, P. J. (Rep.)	San Francisco	27th
CRITTENDEN, R. D. (Dem.)	El Dorado	11th
—— (Breck. Dem.)	El Dorado	12th
CRONAN, WILLIAM (Dem.)	San Francisco	25th
CROSBY, ELISHA O.	Sacramento district	1st
—— (Dem.)	Sutter, Yuba	2d
Member first Constitutional Convention. Died at Alameda, June 20, 1895.		
CROSS, CHARLES W. (Dem.)	Nevada	25th, 26th
Member second Constitutional Convention.		
CUNNINGHAM, LEWIS (Union)	Yuba	14th, 15th, 16th
Harbor Commissioner, appointed February 25, 1873. Died at San Francisco, October 25, 1879.		
CURRIER, A. T. (Rep.)	Los Angeles	33d, 34th
CURTIN, JOHN B. (Dem.)	Mariposa, Merced, Stanislaus, Tuolumne	33d, 34th
—— (Dem.)	Madera, Mariposa, Merced, Stanislaus, Tuolumne	35th, 36th, 37th
CURTIS, N. GREENE (Dem.)	Sacramento	17th, 18th, 22d
Assemblyman, 12th session; Regent State University, 1880–83. Died at Sacramento, July 12, 1897.		
CUTTER, WILLIAM M. (Rep.)	Sutter, Yolo, Yuba	33d, 34th
Assemblyman, 25th, 31st, and 32d sessions.		

D

DARGIE, WILLIAM E. (Rep.)	Alameda	28th, 29th
DAVIS, EDWIN A. (Rep.)	Sutter, Yuba	23d, 24th
Superior Judge of Sutter and Yuba counties, 1891–1903.		
DAVIS, JOHN F. (Rep.)	Alpine, Amador, Calaveras, Mono	33d, 34th
Superior Judge of Amador County, 1892–95; Code Commissioner, 1903–07.		
DAY, SHERMAN (Dem.)	Alameda, Santa Clara	6th, 7th
Died at Berkeley, December 14, 1884.		
DAYS, JOHN M. (Rep.)	San Francisco	26th
Assemblyman, 17th and 19th sessions.		
DEAN, PETER (Rep.)	San Francisco	22d
Died at Alturas, May 25, 1901.		
DE HAVEN, JOHN J. (Rep.)	Del Norte, Humbolt, Klamath	19th, 20th
Assemblyman, 18th session; Superior Judge of Humboldt County, 1885–89; Member of Congress, 1889–91; Justice of the Supreme Court, 1891–94; U. S. District Judge, appointed June 8, 1897.		
DE LA GUERRA, ANTONIO M. (Dem.)	San Luis Obispo, Santa Barbara	3d, 4th
Died at Santa Barbara, November 28, 1881.		
DE LA GUERRA, PABLO	San Luis Obispo, Santa Barbara district	1st
—— (Whig)	San Luis Obispo, Santa Barbara	2d
Resigned May 1, 1851.		
—— (Dem.)	S. L. Obispo, S. Barbara	5th, 6th, 7th, 8th, 11th
—— (Doug. Dem.)	San Luis Obispo, Santa Barbara	12th
Member first Constitutional Convention; President 12th Senate, and acting Lieutenant-Governor, 1861; Judge 1st Judicial District, 1864–73. Died at Santa Barbara, February 5, 1874.		

STATE SENATORS—Continued.

Name.	Counties.	Sessions.
De Long, Charles E. (Doug. Dem.)	Yuba	12th
—— (Union Dem.)	Yuba	13th
Assemblyman, 9th and 10th sessions; U. S. Minister to Japan, appointed September, 1869. Died at Virginia, Nev., October 26, 1876.		
De Long, F. C. (Rep.)	Contra Costa, Marin	26th, 28th, 29th
Director State Board of Agriculture, 1889–97.		
Del Valle, R. F. (Dem.)	Los Angeles	25th, 26th
Assemblyman 23d and 24th sessions; President pro tem. 25th Senate, 1883; Presidential Elector, 1880; nominee for Lieutenant-Governor, 1890.		
Denison, Eli S. (Rep.)	Alameda	29th, 30th, 31st, 32d
Died at Oakland, July 7, 1898.		
Dent, George W. (Dem.)	Contra Costa, San Joaquin	10th, 11th
Died at Lorin, January 17, 1899.		
Denver, A. St. Clair (Dem.)	El Dorado	10th, 11th
—— (Doug. Dem.)	El Dorado	12th
—— (Union Dem.)	El Dorado	13th
Died at Washington, D. C., June 26, 1895.		
Denver, James W. (Dem.)	Klamath, Trinity	3d, 4th
Qualified March 30, 1852, vice Harper; resigned February 21, 1853; Secretary of State, 1853-55; Representative in Congress, 1855-57; Commissioner of Indian War Debt, appointed June 29, 1861; Governor of Kansas, 1857-58; Brigadier-General U. S. Army, 1861-63. Died at Washington, D. C., August 9, 1892.		
Desty, Robert	San Francisco, San Mateo	23d
Died at Rochester, N. Y., September 27, 1895.		
Devlin, Robert T. (Rep.)	Sacramento	34th, 35th
State Prison Director, 1884–; Penology Commissioner, appointed October 26, 1885.		
Dickinson, John H. (Rep.)	San Francisco	23d, 24th
—— (Rep.)	Contra Costa, Marin	32d, 33d
Enlisted in Company B, First Infantry, N. G. C., April 1, 1877; Captain, 1877-91; Brigadier-General, 1891-95; placed on retired list as Brigadier-General, May 24, 1895; appointed Major-General, February 12, 1898; placed on retired list as Major-General, February 14, 1905.		
Dickinson, William B. (Dem.)	El Dorado	9th, 10th, 11th
—— (Breck. Dem.)	El Dorado	12th
Assemblyman, 1st session; President pro tem. 10th Senate, 1859.		
Diggs, Marshall (Dem.)	Butte, Sutter, Yolo, Yuba	35th, 36th
Dixon, M. W. (Dem.)	Alameda	27th, 28th
Assemblyman, 21st and 22d sessions.		
Dodge, Henry L. (Union)	San Francisco	15th, 16th
Assemblyman, 14th session. Died at San Francisco, February 24, 1902.		
Doll, J. Granville (Union Dem.)	Colusa, Tehama	13th, 14th
Donovan, M. J. (Dem.)	San Francisco	21st, 22d
Died at Hanford, August 27, 1899.		
Dosh, Samuel H. (Dem.)	Colusa, Shasta	7th
—— (Dem.)	Colusa, Shasta, Tehama	8th
President pro tem. 8th Senate, 1857. Died at Shasta, June 13, 1861.		
Doty, Gillis (Dem.)	Sacramento	32d, 33d
Assemblyman, 25th and 29th sessions; Member Auditing Board to Commissioner of Public Works, 1897–1902.		
Dougherty, John T. (Dem.)	San Francisco	25th, 26th
Douglass, David F.	San Joaquin district	1st
—— (Whig)	Calaveras	2d
Assemblyman, 6th session; Secretary of State, 1856–58; Brigadier-General State Militia, elected by the Legislature, 1850; U. S. Marshal, appointed 1851. Died in San Joaquin County, June 16, 1872.		
Dray, Findley R. (Rep.)	Sacramento	27th, 28th, 29th
Died at Sacramento, November 30, 1901.		
Drum, Edward F. (Dem.)	San Francisco	26th
Died at San Francisco, July 17, 1893.		
Dudley, Jonathan M. (Rep.)	Solano	25th
Seat successfully contested by Buck, who qualified February 16, 1883; Member second Constitutional Convention; Assemblyman, 13th and 14th sessions. Died at Dixon, October 24, 1893.		

STATE SENATORS—Continued.

Name.	Counties.	Sessions.
DUFFY, JAMES A. (Rep.)	Sacramento	19th, 20th
Assemblyman, 18th session. Died at Oakland, September 16, 1889.		
DUNN, WILLIAM J. (Dem.)	San Francisco	30th, 31st
Assemblyman, 29th session.		
DWYER, LAWRENCE J. (Dem.)	San Francisco	32d, 33d
Assemblyman, 31st session. Died at San Francisco, February 1, 1902.		
DYER, BARLOW (Rep.)	Calaveras	19th, 20th
Assemblyman, 15th session. Died at San Francisco, June 3, 1897.		

E

EAGON, JOHN A. (Dem.)	Amador, Calaveras	11th
—— (Breck. Dem.)	Amador, Calaveras	12th
Assemblyman, 10th and 19th sessions; Member second Constitutional Convention. Died at Jackson, October 20, 1892.		
EAKIN, W. A. (Dem.)	Inyo, Mono, Tuolumne	20th, 21st
Deceased.		
EARL, GUY C. (Rep.)	Alameda	30th, 31st
Regent of State University, 1903–.		
EDGERTON, HENRY (A. L. Dem.)	Napa, Solano, Yolo	11th
—— (Doug. Dem.)	Napa, Solano, Yolo	12th
—— (Ind.)	Sacramento	20th, 21st
Member of Second Constitutional Convention; Presidential Elector, 1880, 1884; Trustee State Library, 1882–84. Died at San Francisco, November 4, 1887.		
EMMONS, E. J. (Dem.)	Kern, Kings, Tulare	35th, 36th
Assemblyman, 32d session. Expelled from Senate, February 27, 1905.		
ENGLISH, WARREN B. (Dem.)	Contra Costa, Marin	25th
Representative in Congress, 1894–95. Deceased.		
ENOS, JOHN S. (Work.)	San Francisco	23d, 24th
Labor Commissioner, 1883–87. Died at Sonoma, March 30, 1898.		
ESTELL, JAMES M. (Dem.)	Napa, Solano	3d, 4th
Assemblyman, 8th session. Died at San Francisco, April 26, 1859.		
EVANS, GEORGE S. (Union)	Mono, Tuolumne	15th, 16th
—— (Rep.)	San Joaquin	19th, 20th, 21st, 22d
Secretary of 8th Senate, 1857; Adjutant-General, 1864–65, 1866–68; Harbor Commissioner, appointed January 16, 1880. Died at San Francisco, September 17, 1883.		
EVERETT, DANIEL H. (Rep.)	San Francisco	29th, 30th
EWER, SENECA (Union)	Butte	16th, 17th
Assemblyman, 5th session. Deceased.		

F

FAIR, WILLIAM D.	San Joaquin district	1st
Elected March 2, 1850, and qualified on the 18th, vice Taylor. Died at San Francisco, December 27, 1861.		
FARLEY, JAMES T. (Dem.)	Alpine, Amador	18th, 19th, 20th
—— (Dem.)	Amador, San Joaquin	21st
Assemblyman, 6th and 7th sessions; Speaker 7th Assembly, 1856; President pro tem. 19th Senate, 1871–72; United States Senator, 1879–85. Died at Jackson, January 22, 1886.		
FAY, JOHN (Dem.)	San Francisco	30th, 31st
Died in New York State, January 28, 1902.		
FEENEY, JOHN (Dem.)	San Francisco	32d, 33d
FERGUSON, WILLIAM I. (Amer.)	Sacramento	7th
—— (Dem.)	Sacramento	8th, 9th
Presidential Elector, Illinois, 1848. Died at San Francisco, September 14, 1858.		
FERGUSON, WILLIAM T. (Amer.)	Sierra	8th
—— (Dem.)	Sierra	9th
Assemblyman, 6th session. Died in Mendocino County, August 23, 1866.		
FILCHER, JOSEPH A. (Dem.)	Placer	25th, 26th
Member second Constitutional Convention; State Prison Director, 1887–88; Presidential Elector, 1892; Member of Hamburg Exposition Commission, appointed April 17, 1897; Member Louisiana Purchase Exposition Commission, appointed May 4, 1903.		

STATE SENATORS—Continued.

Name.	Counties.	Sessions.
FINNEY, SELDON J. (Rep.)	San Francisco, San Mateo	19th, 20th
Assemblyman, 18th session. Died in San Mateo County, July 27, 1875.		
FISKE, HENRY M. (Amer.)	El Dorado	7th, 8th
Died at San Francisco, April 4, 1896.		
FLINT, THOMAS (Rep.)	Monterey, San Benito, Santa Cruz	21st, 22d
Trustee State Library, 1898-1905; Member State Dairy Bureau, 1895-1905. Deceased.		
FLINT, THOMAS, JR. (Rep.)	Monterey, San Benito	28, 29, 30, 31, 32, 33, 34, 35
President pro tem. of 33d, 34th, 35th Senate, 1895, 1897, 1899, 1901, 1903; Trustee Sutter's Fort, 1893-1903.		
FLINT, WILSON (Dem.)	San Francisco	6th
——— (Amer.)	San Francisco	7th
Died at San Francisco, January 4, 1867.		
FORD, TIREY L. (Rep.)	Nevada, Plumas, Sierra	30th, 31st
Attorney-General, 1899-1902.		
FOSTER, CHARLES F. (Dem.)	Colusa, Tehama	25th, 26th
FOSTER, STEPHEN C. (Dem.)	Los Angeles	2d, 3d, 4th
Qualified February 26, 1851, vice Hope; Member first Constitutional Convention. Died at Los Angeles, January 28, 1898.		
FOULKE, L. M. (Union)	Siskiyou	15th
Deceased.		
FOWLER, THOMAS (Dem.)	Fresno, Kern, Tulare	18th, 19th
——— (Dem.)	Fresno, Inyo, Kern, Mono, Tulare	22d
Died at Visalia, April 17, 1884.		
FRANCK, FREDERICK C. (Rep.)	Santa Clara	31st, 32d
Assemblyman, 19th and 20th sessions. Died at Santa Clara, December 20, 1902.		
FRANKLIN, J. J. (Dem.)	Stanislaus, Tuolumne	11th
——— (Breck. Dem.)	Stanislaus, Tuolumne	12th
Died at Sonora, May 21, 1875.		
FRASER, THOMAS (Rep.)	El Dorado	20th
——— (Rep.)	Alpine, El Dorado	21st, 25th
——— (Rep.)	El Dorado, Placer	28th, 29th
Assemblyman, 15th, 23d, and 24th sessions; Speaker pro tem. 23d and 24th Assembly, 1880, 1881; President pro tem. 29th Senate, 1901. Died at Sacramento, July 2, 1902.		
FREEMAN, J. W. (Dem.)	Fresno, Tulare	15th, 16th
——— (Dem.)	Fresno, Kern, Tulare	17th
Assemblyman, 14th session. Died at Bakersfield, October 10, 1890.		
FRENCH, ALFRED (Dem.)	El Dorado	6th, 7th
Deceased.		
FRENCH, FRANK (Rep.)	San Francisco	35th, 36th
Assemblyman, 26th session. Expelled from Senate, February 27, 1905.		
FRYE, JACOB (Dem.)	Placer	3d
Deceased.		

G

GALLAGHER, P. A. (Doug. Dem.)	Amador, Calaveras	12th
——— (Union Dem.)	Calaveras	13th
Assemblyman, 11th session.		
GARDINER, JAMES H. (Dem.)	Sierra	5th
Assemblyman, 3d and 4th sessions. Died at Sausalito, May, 1899.		
GARRATT, W. T. (Rep.)	San Francisco	19th, 20th
Trustee State Mining Bureau, 1889-90. Died at San Francisco, January 14, 1890.		
GARTER, E. (Dem.)	Colusa, Shasta, Tehama	9th, 10th
Judge 9th Judicial District, 1864-70. Died at Shasta, April 9, 1880.		
GASKILL, R. C. (Rep.)	Butte	13th
——— (Union)	Butte	14th, 15th
Died at Pittsburg, Pa., November 2, 1889.		
GEORGE, WILLIAM (Rep.)	Nevada, Sierra	23d, 24th
GESFORD, HENRY C. (Dem.)	Napa, Yolo	27th
——— (Dem.)	Lake, Napa	30th, 31st
Commissioner Marshall Monument, 1887-88; Insurance Commissioner, 1895-97; Superior Judge of Napa County, 1903.		

STATE SENATORS—Continued.

Name.	Counties.	Sessions.
GIBBONS, EDWARD (Ind.)	Alameda	20th, 21st
Died in Sonoma County, May 30, 1886.		
GILLETT, J. N. (Rep.)	Del Norte, Humboldt	32d, 33d
Representative in Congress, 1903–06; Governor, 1907–.		
GLASCOCK, BENJAMIN B. (Dem.)	Colusa, Tehama	23d, 24th
Member second Constitutional Convention.		
GLEAVES, JAMES M. (Rep.)	Lassen, Modoc, Shasta, Siskiyou, Trinity	31, 32d
U. S. Surveyor-General for California. Died at San Francisco, November 27, 1901.		
GOAD, J. W. (Dem.)	Colusa, Glenn, Mendocino	33d, 34th
Elected, vice Boggs, deceased, and qualified March 17, 1899.		
GOODALE, DAVID (Rep.)	Contra Costa, Marin	19th, 20th
Deceased.		
GOODWIN, JESSE O. (Amer.)	Sutter, Yuba	8th, 9th
—— (Rep.)	Sutter, Yuba	22d
Presidential Elector, 1872. Died at Vallejo, July 15, 1879.		
GORMAN, JOSEPH C. (Work.)	San Francisco	23d, 24th
Member second Constitutional Convention; Secretary State Board of Examiners, 1898–99.		
GOUCHER, GEORGE G. (Dem.)	Alpine, Fresno, Mariposa, Mono	27th, 28th, 29th
—— (Dem.)	Fresno	30th
Assemblyman, 26th session; Commissioner Yosemite Valley, 1887–89.		
GOVE, A. S. (Dem.)	Sacramento	6th, 7th
GRANT, GILBERT A. (Rep.)	San Francisco, San Mateo	9th, 10th
Died at San Francisco, December 31, 1860.		
GRAVES, WILLIAM J. (Dem.)	S. L. Obispo, Santa Barbara, Ventura	20th, 21st
Assemblyman, 6th and 8th sessions; Member second Constitutional Convention. Died at San Luis Obispo, August 2, 1884.		
GREELY, F. H. (Rep.)	Sutter, Yuba	28th
Elected, vice Chandler, deceased; Trustee State Normal School at Chico, 1891–97.		
GREEN, JAMES J. (Union)	Contra Costa, Marin	17th
—— (Rep.)	Contra Costa, Marin	18th
Assemblyman, 12th session; State Controller, 1871–75; Trustee State Library, 1874–78. Died at San Francisco, April 11, 1893.		
GREEN, THOMAS J.	Sacramento district	1st
—— (Dem.)	El Dorado	2d
Major-General State Militia, elected by the Legislature, 1850. Died in Warren County, N. C., December 13, 1863.		
GREENWELL, CHARLES B. (Rep.)	Santa Barbara, Ventura	34th, 35th, 36th, 37th
Assemblyman, 33d session.		
GREGORY, D. S. (Dem.)	Monterey, Santa Cruz	9th, 10th
Superior Judge of San Luis Obispo County, 1883–89. Died at San Luis Obispo, July, 1889.		
GREWELL, JACOB (Whig)	Contra Costa, Santa Clara	4th
—— (Whig)	Alameda, Santa Clara	5th
Deceased.		
GRIFFITH, HUMPHREY (Dem.)	Napa, Solano, Yolo	10th
—— (A. L. Dem.)	Napa, Solano, Yolo	10th
Assemblyman, 5th session. Died at San Francisco, March 23, 1863.		
GWIN, WILLIAM M., JR. (Dem.)	Calaveras	18th, 19th
—— (Dem.)	Calaveras, Tuolumne	22d

H

HAGER, JOHN S. (Dem.)	San Francisco	4th, 5th, 16th, 17th, 18th
Elected November 25, 1865, vice Redington, resigned; Judge 4th Judicial District, 1855-59; United States Senator, 1873–75; Member second Constitutional Convention; Regent State University, 1868–90. Died at San Francisco, March 19, 1890.		
HAHN, BENJAMIN W. (Rep.)	Los Angeles	35th, 36th
HALE, JAMES E. (Union)	Placer	15th, 16th
Supreme Court Reporter, 1867–70; Presidential Elector, 1872; Member second Constitutional Convention; Assemblyman, 24th session. Died at Auburn, September 22, 1895.		

STATE SENATORS—Continued.

Name.	Counties.	Sessions.
HALL, A. P. (Rep.)	El Dorado, Placer	27th
Assemblyman, 31st session. Died at Penryn, June 27, 1900.		
HALL, GAVEN D. (Dem.)	El Dorado	5th, 6th
Assemblyman, 2d and 8th sessions. Died at Napa, February 12, 1893.		
HALL, JOHN T. (Union)	Solano, Yolo	15th
Died at Madison, January 17, 1884.		
HALL, SYDNEY (Dem.)	San Francisco	32d, 33d
Assemblyman, 25th session.		
HAMILL, JOHN E. (Dem.)	San Francisco	28th, 29th
HAMILTON, HENRY (Dem.)	Los Angeles	15th
HAMM, S. F. (Dem.)	El Dorado	9th, 10th
Assemblyman, 8th session. Deceased.		
HARDY, THOMAS (Union)	Calaveras	16th, 17th
Died at Angels, January 26, 1906.		
HARLAN, JOSEPH H. (Dem.)	Solano, Yolo	23d, 24th
Died at Winters, May 5, 1905.		
HARP, T. D. (Dem.)	Merced, Stanislaus, Tuolumne	29th
——— (Dem.)	Mariposa, Merced, Stanislaus, Tuolumne	30th
Died at Modesto, May 22, 1900.		
HARPER, JOHN H. (Dem.)	Klamath, Trinity	3d
Unseated on contest, February 27, 1852. Deceased.		
HARRIGAN, JOHN J. (Dem.)	San Francisco	25th
Deceased.		
HARRIMAN, WILLIAM D. (Rep.)	Placer	13th
——— (Union)	Placer	14th
Assemblyman, 12th session; Clerk of Supreme Court, 1863–67.		
HART, A. S. (Dem.)	Butte, Plumas	9th
——— (A L. Dem.)	Butte, Plumas	10th
HART, E. C. (Rep.)	Sacramento	30th, 31st
Assemblyman, 28th session; Superior Judge of Sacramento County, 1897–1906; Justice District Court of Appeal, Third Appellate District, 1907–.		
HARTMAN, GUS. (Rep., U. L.)	San Francisco	37th
Assemblyman, 36th session.		
HARSTON, CHANCELLOR (Union)	Lake, Mendocino, Napa	15th, 16th
Assemblyman, 14th, 23d, and 24th sessions. Died at Napa, September 25, 1889.		
HARVEY, OBED (Doug. Dem.)	El Dorado	12th
——— (Union Dem.)	El Dorado	13th
——— (Union)	El Dorado	14th
Assemblyman, 19th session; Director Stockton State Hospital, 1872–94. Died at Galt, January 16, 1894.		
HASKINS, J. W. (Union)	Mono, Tuolumne	15th
HASKINS, PHILIP J. (Rep.)	San Francisco	37th
HASWELL, CHARLES S. (Union)	Sutter, Yuba	15th
Assemblyman, 14th session. Died at Oakland, September 21, 1893.		
HATHAWAY, B. W. (Rep.)	San Francisco, San Mateo	13th
——— (Union)	San Francisco, San Mateo	14th
Died at San Francisco, May 1, 1867.		
HAWES, HORACE (Union)	San Francisco, San Mateo	15th, 16th
Assemblyman, 7th session. Died at San Francisco, March 12, 1871.		
HAWKS, WILLIAM W. (Whig)	San Francisco	6th
——— (Amer.)	San Francisco	7th
Died at San Francisco, March 8, 1859.		
HAWTHORNE, J. C. (Whig)	Placer	6th
——— (Amer.)	Placer	7th
Died at Portland, Or., February 15, 1881.		
HAYMOND, CREED (Ind.)	Sacramento	21st, 22d
Tide Land Commissioner, appointed April 11, 1868; Code Commissioner, appointed May 4, 1870. Died at San Francisco, January 13, 1893.		
HAYNES, JOHN P. (Dem.)	Del Norte, Klamath, Siskiyou	11th
——— (Doug. Dem.)	Del Norte, Klamath, Siskiyou	12th

STATE SENATORS—Continued.

Name.	Counties.	Sessions.
HAYNES, JOHN P. (Dem.)	Del Norte, Humboldt	27th
Judge 8th Judicial District, 1859–64, 1868–80; Superior Judge of Humboldt County, 1880–85.		
HEACOCK, E. H. (Rep.)	Sacramento	12th, 13th
—— (Union)	Sacramento	15th, 16th, 17th
—— (Rep.)	S. L. Obispo, S'ta Barbara, Ventura	28th, 29th
Superior Judge of Santa Barbara County, 1881.		
HEINTZLEMAN, H. P. (Dem.)	Marin, Mendocino, Sonoma	6th, 7th
Deceased.		
HENDERSON, PERCY L. (Dem.)	San Francisco	31st, 32d
HENDRICKS, WILLIAM C. (Dem.)	Butte	20th
—— (Dem.)	Butte, Lassen, Plumas	21st
State Prison Director, 1883–87; Penology Commissioner, appointed October 26, 1885; Secretary of State, 1887–91. Died at Sacramento, January 25, 1892.		
HENRY, A. C. (Union)	El Dorado	15th
Deceased.		
HEYDENFELDT, ELCAN	San Francisco district	1st
Elected February 2, 1850; qualified on the 7th, vice Post, resigned.		
—— (Whig)	San Francisco	2d
President pro tem. 2d Senate, 1851; Assemblyman, 4th session; Judge 7th Judicial District, 1851–53. Died at San Francisco, February 23, 1898.		
HIGBY, WILLIAM (Union)	Calaveras	14th
Representative in Congress, 1863–69. Died at Santa Rosa, November 26, 1887.		
HIGGINS, FELIX B. (Union)	Placer	14th
Deceased.		
HILBORN, SAMUEL G. (Rep.)	Solano	21st, 22d
Member second Constitutional Convention; Representative in Congress, 1893–99. Died at Washington, D. C., April 19, 1899.		
HILL, JOHN H. (Doug. Dem.)	Marin, Mendocino, Sonoma	12th
—— (Union Dem.)	Sonoma	13th
Died at Philadelphia, May 7, 1886.		
HILL, WILLIAM J. (Work.)	Monterey, San Benito, Santa Cruz	23d, 24th
HILL, WILLIAM McP. (Dem.)	Lake, Napa, Sonoma	21st, 22d
Member State Board of Horticulture, appointed March 28, 1883. Died at San Francisco, November 19, 1897.		
HINSHAW, E. C. (Dem.)	Sonoma	27th, 28th
Assemblyman, 19th, 21st, 22d, and 24th sessions.		
HITTELL, THEODORE H. (Rep.)	San Francisco	23d, 24th
HOEY, JOHN A. (Rep.)	San Francisco	33d, 34th
HOLDEN, WILLIAM (Dem.)	Stanislaus, Tuolumne	9th, 10th
—— (Dem.)	Lake, Mendocino, Napa	13th, 14th
Assemblyman, 8th, 16th, and 24th sessions; Lieutenant-Governor, 1867–71. Died at Healdsburg, June 3, 1884.		
HOLLOWAY, J. C. (Rep.)	Sonoma	31st, 32d
HOOK, GEORGE W. (Dem.)	El Dorado	5th, 6th, 7th
Receiver U. S. Land Office, Humboldt, appointed 1857. Died at San Francisco, November 8, 1868.		
HOPE, ALEXANDER W.	Los Angeles, San Diego district	1st
—— (Whig)	Los Angeles	2d
Resigned January 11, 1851. Died at Los Angeles, January 17, 1856.		
HOPKINS, RIENZA (Rep.)	Calaveras	20th
—— (Rep.)	Calaveras, Tuolumne	21st
Died at San Andreas, January 2, 1879.		
HOWE, ROBERT (Dem.)	San Francisco	21st, 22d
Assemblyman, 10th, 11th, 20th, and 28th sessions; Speaker pro tem. 20th Assembly, 1873–74; Speaker 28th Assembly, 1889; Trustee State Hospital at Napa, 1893–96.		
HOYT, J. B. (Rep.)	Solano	30th, 31st
Died in Solano County, September 21, 1897.		
HUBBELL, ORRIN Z. (Rep.)	Inyo, San Bernardino	35th
Died at Ontario, San Bernardino County, April 17, 1903.		
HUBBS, PAUL K. (Dem.)	Tuolumne	3d, 4th
Superintendent of Public Instruction, 1854–57. Died at Vallejo, November 17, 1874.		

STATE SENATORS—Continued.

Name.	Counties.	Sessions.
HUDSON, A. T. (Rep.)	Amador, San Joaquin	23d, 24th
Died at Stockton, February 5, 1902.		
HUDSPETH, JAMES M. (Dem.)	Marin, Mendocino, Sonoma	4th, 5th
Assemblyman, 3d session. Deceased.		
HUNTER, GEORGE W. (Dem.)	El Dorado	17th, 18th
Member second Constitutional Convention. Deceased.		
HURLBURT, B. G. (Rep.)	Del Norte, Humboldt, Mendocino	26th
Assemblyman, 20th session.		
HUTCHINGS, SAMUEL C. (Dem.)	Sutter, Yuba	18th, 19th

I

IRISH, JOHN B. (Rep.)	Nevada, Placer, Plumas, Sierra	36th, 37th
Assemblyman, 34th session.		
IRWIN, RICHARD (Doug. Dem.)	Butte, Plumas	12th
—— (Union Dem.)	Butte, Plumas	13th
Assemblyman, 4th, 5th, and 8th sessions; President pro tem. 12th Senate, 1861. Died in Plumas County, February 15, 1869.		
IRWIN, WILLIAM (Dem.)	Siskiyou	18th, 19th, 20th
Assemblyman, 13th and 14th sessions; President pro tem. 20th Senate, 1873-74; acting Lieutenant-Governor, 1875; Governor, 1875-80; Harbor Commissioner, 1883-86. Died at San Francisco, March 15, 1886.		

J

JOHNSON, A. P. (Rep.)	San Bernardino, San Diego	26th
JOHNSON, GEORGE A. (Dem.)	Sonoma	25th, 26th
Member second Constitutional Convention; Attorney-General, 1887-91. Died at San Francisco, September 20, 1894.		
JOHNSON, GROVE L. (Rep.)	Sacramento	23d, 24th
Assemblyman, 22d, 33d, 34th, 35th, and 37th sessions; Member of Congress, 1895-97; Director State Board of Agriculture, 1899-1904.		
JOHNSON, JAMES (Dem.)	El Dorado	16th, 17th
Died at Oakland, March 10, 1888.		
JOHNSON, JOSIAH (Dem.)	Sacramento	8th, 9th
Died at Sacramento, December 10, 1888.		
JOHNSON, SAMUEL M. (Dem.)	El Dorado	8th, 9th
JOHNSTON, WILLIAM (Rep.)	Sacramento	23d, 24th
Resigned April 1, 1882. Assemblyman, 19th session; President pro tem. 24th Senate, 1881; Member State Board of Equalization, 1882-83; Director State Board of Agriculture, 1903-05. Died at Courtland, November 15, 1905.		
JONES, ALBERT F. (Dem.)	Butte	27th, 28th
JONES, JOHN P. (Union)	Shasta, Trinity	15th, 16th
United States Senator from Nevada, 1873-1903.		
JONES, T. J. (Rep.)	Orange, Riverside, San Bernardino	32d, 33d

K

KANE, THOMAS (Work.)	San Francisco	23d, 24th
KEANE, GEORGE B. (Rep.)	San Francisco	36th, 37th
KEATING, EDWARD (Dem.)	San Francisco	25th
Assemblyman, 24th session. Died at San Francisco, March 11, 1889.		
KEENE, BENJAMIN F. (Dem.)	El Dorado	3d, 4th, 5th, 6th
President pro tem. 3d, 4th, and 5th Senates, 1852, 1853, 1854. Died at Placerville, September 5, 1856.		
KELLEY, K. E. (Dem)	Solano, Yolo	25th
Died at Willows, July 27, 1897.		
KELLOGG, WILLIAM W. (Dem.)	Butte, Lassen, Plumas	25th, 26th
Assemblyman, 24th session.		
KELLY, MARTIN (Work.)	San Francisco	23d, 24th
—— (Dem.)	San Francisco	25th, 26th
Died at Oakland, May 30, 1890.		
KENDALL, THOMAS (Dem.)	Tuolumne	5th
—— (Dem.)	Stanislaus, Tuolumne	6th

STATE SENATORS—Continued.

Name.	Counties.	Sessions.
KENNEDY, T. J. (Dem.)	San Francisco	37th
KENT, CHARLES (Rep.) Died at San Francisco, May 21, 1890.	Nevada	19th, 20th
KETCHAM, LEWIS N. (Dem.) Died at Yreka, January 17, 1872.	Amador, Calaveras	9th, 10th
KEYES, THOMAS J. (Dem.) Assemblyman, 6th and 14th sessions. Died at Stockton, January 20, 1895.	Mariposa, Merced, Stanislaus	19th, 20th
KEYSER, PHILIP W. (Dem.) Judge 10th Judicial District, 1870–80; Superior Judge of Sutter and Yuba counties, 1880–91. Died at Marysville, January 15, 1891.	Sutter	3d
KIMBALL, WILLIAM (Rep.) Elected, vice Thornton, resigned.	Sierra	13th
KINCAID, HARVEY (Dem.) Died at Redwood City, June 10, 1902.	San Francisco, San Mateo	17th, 18th
KIRKPATRICK, M. (Dem.) Deceased.	Sierra	10th, 11th
KNIGHT, BENJAMIN, JR. (Dem.) President pro tem. 26th Senate, 1885. Died at Santa Cruz, June 2, 1905.	Monterey, San Benito, Santa Cruz	25th, 26th
KNOWLAND, JOSEPH R. (Rep.) Assemblyman, 33d and 34th sessions. Resigned September 28, 1904. Member of Congress, 1904–.	Alameda	35th
KNOX, WILLIAM J. (Union) Assemblyman, 6th session. Died at San Francisco, November 13, 1867.	Santa Clara	16th
KURTZ, D. B. (Whig)	San Diego	4th
——— (Whig) Assemblyman, 12th and 16th sessions.	Los Angeles, San Bernardino, San Diego	5th
KUTZ, JOSEPH (Rep.)	Nevada	13th
——— (Union)	Nevada	14th, 15th, 16th

L

LAINE, THOMAS H. (Ind.) Member second Constitutional Convention; Trustee State Normal School at San José, 1887–90. Died at Santa Clara, March 15, 1890.	Santa Clara	20th, 21st
LAIRD, JAMES T. (Rep.) Died at St. Helena, May 10, 1907.	Lassen, Modoc, Shasta, Siskiyou, Trinity	33, 34
LAMBERT, JOHN (Dem.) Assemblyman, 11th and 18th sessions. Died at Woodland, March 20, 1890.	Solano, Yolo	22d
LAMPSON, ROYAL M. (Rep.) Member second Constitutional Convention. Died at Chinese Camp, Mar. 13, 1885.	Calaveras, Tuolumne	23d, 24th
LANGFORD, BENJAMIN F. (Dem.) Died at Lodi, September 25, 1904.	San Joaquin	23, 24, 25, 26, 27, 28, 29, 30, 31, 32, 33
LANSING, C. J. (Dem.) President pro tem. 11th Senate, 1860. Died at Eureka, Nev., August 7, 1884.	Nevada	10th, 11th
LARDNER, WILLIAM B. (Rep.) Assemblyman, 33d session.	El Dorado, Placer	34th, 35th
LARKIN, HENRY (Dem.) Member second Constitutional Convention. Died at Diamond Springs, September 16, 1892.	El Dorado	18th, 19th
LA RUE, C. L. (Dem.)	Lake, Napa	32d, 33d
LAWRENCE, JAMES H. (Dem.) Died at San Francisco, July 29, 1901.	Mariposa, Merced, Stanislaus	17th, 18th
LEAKE, CHARLES A. (Dem.)	Calaveras	5th
——— (Dem.) Assemblyman, 4th session. Died at Pioche, Nev., August 12, 1870.	Amador, Calaveras	6th
LEAVITT, FRANK W. (Rep.) Assemblyman, 32d session. Director Deaf, Dumb, and Blind Asylum, 1900–1905. Trustee State Normal School at San José, 1899–1903.	Alameda	33d, 34th, 35th, 36th, 37th
LEEKE, WILLIAM T. (Rep.)	San Bernardino, Inyo	37th
LEET, SAMUEL T. (Dem.)	Placer	11th
——— (Doug. Dem) Died at Oakland, December 30, 1890.	Placer	12th

STATE SENATORS—Continued.

Name.	Counties.	Sessions.
LENAHAN, JOHN (Dem.)	San Francisco	27th
LENT, WILLIAM M. (Dem.)	San Francisco	5th
Died at San Francisco, October 17, 1904.		
LEONARD, WILLIAM H. (Union)	Calaveras	15th, 16th
Died at Sacramento, September 18, 1875.		
LEWIS, EDWARD J. (Dem.)	Colusa, Tehama	17th, 18th, 21st, 22d
Assemblyman, 7th and 9th sessions; President pro tem. 18th and 22d Senates, 1869-70, 1877-78; Superior Judge of Tehama County, 1880-81. Died at Red Bluff, April 20, 1881.		
LEWIS, JOSEPH E. N. (Dem.)	Butte, Shasta	3d
The apportionment of May 1, 1851, provided for 27 Senators, and did not contemplate for a hold-over Senator in place of Adams, resigned. The Governor, in the election proclamation of July 28, 1851, directed that Butte and Shasta should elect a Senator, vice Adams, in addition to one from each of those counties. Lewis was elected and his claim to a seat was referred to a committee of the Senate. January 6, 1852, the committee reported that he was entitled to a seat, vice Adams, and he qualified, thus increasing the membership of the Senate from 27 to 28. Died at Oroville, June 26, 1869.		
LEWIS, WILLIAM T. (Dem.)	Amador, Calaveras	9th
Elected December 5, 1857, vice Norman, resigned.		
—— (Union Dem.)	Calaveras	13th, 14th
Died at San Andreas, April 20, 1887.		
LIND, JOHN Y. (Dem.)	Calaveras, Amador	3d, 4th
Assemblyman, 2d session.		
LINDER, R. (Rep.)	Inyo, Kings, Tulare	31st, 32d
LINDSEY, TIPTON (Ind.)	Fresno, Kern, Tulare	20th
—— (Ind.)	Fresno, Inyo, Kern, Mono, Tulare	21st
Died at Visalia, March 2, 1894.		
LIPPINCOTT, BENJAMIN S.	San Joaquin district	1st
—— (Ind.)	Tuolumne	2d
Member first Constitutional Convention; Assemblyman, 7th and 12th sessions. Died in New Jersey, November 22, 1870.		
LIPPINCOTT, CHARLES E. (Dem.)	Yuba	6th, 7th
Deceased.		
LIVERMORE, H. G. (Dem.)	El Dorado	5th
Died at Oakland, November 11, 1879.		
LOGAN, JONATHAN (Dem.)	Colusa, Shasta, Tehama	11th
—— (Doug. Dem.)	Colusa, Shasta, Tehama	12th
LOTT, CHARLES F. (Dem.)	Butte	3d, 4th
Judge 2d Judicial District, 1870-76.		
LOVETT, WILLIAM E. (Union)	Monterey, Santa Cruz	15th, 16th
Died at Oakland, January 25, 1883.		
LOWE, JAMES R. (Rep.)	Santa Clara	26th
Assemblyman, 28th and 29th sessions; Trustee Whittier State School, 1889-93. Died at San José, September 23, 1904.		
LUCHSINGER, JOHN J. (Rep.)	Solano	32d, 33d, 34th, 35th
LUKENS, GEORGE R. (Rep.)	Alameda	34th, 35th, 36th, 37th
LYNCH, JEREMIAH (Dem.)	San Francisco, San Mateo	25th, 26th
LYNCH, HENRY W. (Rep.)	S. Luis Obispo, Monterey, S. Benito	36th, 37th
LYONS, WILLIAM H. (Dem.)	Nevada	4th, 5th
Assemblyman, 3d session. Died at Stockton, June 27, 1885.		

M

MACLAY, CHARLES (Dem.)	Santa Clara	17th, 18th, 19th
Elected January 2, 1868, and qualified on the 9th, vice Knox, deceased; Assemblyman, 13th session; Presidential Elector, 1864. Died at San Fernando, July 19, 1890.		
MADDOX, C. H. (Dem.)	Santa Clara	25th
Trustee Hospital for Chronic Insane, 1885-89.		
MADDOX, F. L. (Union)	El Dorado	15th, 16th
Died at Georgetown, April 4, 1871.		
MAGGARD, W. F. (Rep.)	Butte, Tehama	33d, 34th
Trustee State Normal School at Chico, 1897-1900.		

STATE SENATORS—Continued.

Name.	Counties.	Sessions.
MAHER, THOMAS C. (Rep.)	San Francisco	29th, 30th
Assemblyman, 28th session.		
MAHLER, HENRY (Dem.)	Alpine, El Dorado	26th
Assemblyman, 27th and 28th sessions.		
MAHONEY, DAVID (Dem.)	San Francisco	5th, 6th
Elected December 19, 1853, vice Samuel Brannan, who had been elected at general election of 1853, but who declined to serve. Died at San Francisco, November 22, 1880.		
MAHONEY, JEREMIAH H. (Rep.)	San Francisco	29th, 30th, 31st, 32d
Died at San Francisco, December 23, 1897.		
MANDEVILLE, JAMES W. (Dem.)	Stanislaus, Tuolumne	6th, 7th, 8th
Resigned July 24, 1857.		
——— (Dem.)	Inyo, Mono, Tuolumne	17th, 18th
Resigned April 15, 1870. Assemblyman, 4th and 5th sessions; Speaker pro tem. 5th Assembly, 1854; elected State Controller, September 2, 1857, but did not qualify; State Controller, 1875–76; U. S. Surveyor-General, 1857–61. Died at Sacramento, February 4, 1876.		
MARKEY, FRANK A. (Rep.)	San Francisco	36th, 37th
MARTIN, NOBLE (Ind.)	Placer	20th, 21st
——— (Dem.)	El Dorado, Placer	30th, 31st
Assemblyman, 29th session. Died at Berkeley, August 30, 1896.		
MATHEWS, JOHN R. (Dem.)	Los Angeles	30th, 31st
Assemblyman, 29th session; resigned January 25, 1896. Trustee Preston School of Industry, 1902.		
MATTOS, JOHN G. JR. (Rep.)	Alameda	36th, 37th
Assemblyman, 34th and 35th sessions. Appointed U. S. Appraiser of Merchandise, taking office September 24, 1907.		
MAY, WILLIAM B. (Dem.)	Humboldt, Klamath, Siskiyou, Trinity	5th, 6th
MCALLISTER, ELLIOTT (Dem.)	Contra Costa, Marin	30th, 31st
Commissioner under Torrens Land Transfer Act, appointed June 5, 1893.		
MCCALLUM, JOHN G. (Amer.)	El Dorado	7th, 8th
Presidential Elector, 1864; Member second Constitutional Convention. Deceased.		
MCCARTHY, D. J. (Dem.)	San Francisco	27th
MCCARTHY, TIMOTHY (Dem.)	San Francisco	21st, 22d, 25th
Died at San Francisco, June 25, 1899.		
MCCARTNEY, H. S. G. (Rep.)	Los Angeles	37th
Assemblyman, 35th and 36th sessions.		
MCCLURE, DAVID (Rep.)	San Francisco	25th, 26th
Assemblyman, 24th session. Died at San Francisco, December 8, 1888.		
MCCOMAS, J. E. (Rep.)	Los Angeles	28th
——— (Rep.)	Los Angeles, Orange	29th
Nominee for Governor, 1898.		
MCCOPPIN, FRANK (Dem.)	San Francisco	21st, 22d
Mayor of San Francisco, 1867–69; Harbor Commissioner, 1879–87. Died at San Francisco, May 26, 1897.		
MCCOUN, W. H. (Whig)	Contra Costa, San Joaquin	6th
——— (Amer.)	Contra Costa, San Joaquin	7th
Died at Cavorca, Mexico, April 7, 1857.		
MCCOY, JAMES (Dem.)	San Bernardino, San Diego	19th, 20th
Died at San Diego, November 8, 1895.		
MCCUDDEN, JAMES (Dem.)	Solano	27th
Died at Vallejo, August 12, 1902.		
MCCULLOUGH, JOHN G. (Union)	Mariposa, Merced, Stanislaus	14th
Assemblyman, 13th session; Attorney-General, 1863–67; member of Vermont Senate, 1898; Governor of Vermont, 1903–06.		
MCCUNE, H. E. (Ind.)	Solano, Yolo	20th, 21st
State Library Trustee, 1890–98.		
MCDONALD, JAMES M. (Dem.)	Sacramento	10th, 11th
MCDONALD, THOMAS H. (Dem.)	San Francisco	27th, 28th
Assemblyman, 25th and 26th sessions. Died at Sacramento March 19, 1896.		
MCDOUGALL, F. A. (Dem.)	Monterey, Santa Cruz	17th, 18th
MCFARLAND, J. P. (Dem.)	Los Angeles, San Bernardino, San Diego	5th, 6th
Assemblyman, 4th session.		

STATE SENATORS—Continued.

Name.	Counties.	Sessions.
McGarry, Edward (Whig,)	Napa, Solano, Yolo	5th, 6th
Assemblyman, 4th session. Died at San Francisco, December 31, 1867.		
McGarvey, Robert (Ind.)	Del Norte, Humboldt, Mendocino	21st
——— (Dem.)	Del Norte, Humboldt, Mendocino	22d
Superior Judge of Mendocino County, 1880–97.		
McGee, John B. (Amer.)	Butte, Plumas	7th
——— (Dem.)	Butte, Plumas	8th
Assemblyman, 5th session.		
McGowan, Frank (Rep.)	Del Norte, Humboldt	28th, 29th, 30th, 31st
Presidential Elector, 1900.		
McKee, J. A. (Rep.)	Sacramento	36th, 37th
McKibben, Joseph C. (Dem.)	Yuba	3d
——— (Dem.)	Sierra, Yuba	4th
Representative in Congress, 1857–59. Died at Washington, D. C., July 1, 1896.		
McKusick, H. J. (Rep.)	El Dorado	19th, 20th
Died at Berkeley, July 16, 1893.		
McMurray, John (Dem.)	Shasta, Trinity	19th, 20th
Assemblyman, 18th and 24th sessions. Died at Ukiah, December 16, 1906.		
McMurtry, W. S. (Union)	Santa Clara	15th
McNabb, James H. (Union)	Sonoma	14th
Died at Petaluma, November 30, 1899.		
McNeill, A. (Dem.)	Mariposa, Tulare	6th
——— (Dem.)	Mariposa, Merced, Tulare	7th
Mead, M. H. (Dem.)	Lassen, Modoc, Plumas, Sierra	28th, 29th
Meany, A. J. (Dem.)	Merced, Stanislaus, Tuolumne	27th, 28th
Commissioner Yosemite Valley, 1880–84. Died at Merced, November 25, 1891.		
Meloney, Aaron R. (Dem.)	Contra Costa, San Joaquin	8th, 9th
Resigned April 24, 1858. Assemblyman, 7th session; State Controller, 1858–60. Died in Contra Costa County, March 1, 1861.		
Merritt, Samuel A. (Dem.)	Fresno, Mariposa, Merced, Tulare	8, 9, 10, 11
——— (Breck. Dem.)	Fresno, Mariposa, Merced, Tulare	12th
——— (Dem.)	Mariposa, Merced, Stanislaus	13th
President pro tem. 9th Senate, 1858; Assemblyman, 2d and 3d sessions; Delegate to Congress from Idaho, 1871.		
Mesick, Richard S. (Amer.)	Yuba	8th, 9th
Resigned March 30, 1858. Died at San Francisco, May 26, 1893.		
Meyers, Samuel (Union)	San Joaquin	15th, 16th
Assemblyman, 13th, 14th, 20th and 22d sessions. Deceased.		
Miller, E. O. (Rep.)	Kern, Kings, Tulare	37th
Miller, James (Dem.)	Mariposa	2d, 3d
Resigned May 5, 1852.		
Minis, William (Dem.)	Solano, Yolo	18th, 19th
Assemblyman, 9th session; Sheriff of Yolo County, 1866–69; Surveyor-General, 1875–80. Died at Woodland, 1907.		
Mitchell, T. F. (Dem.)	San Francisco	30th, 31st
Mizner, Lansing B. (Union)	Solano, Yolo	16th, 17th
Collector of the Port of Benicia, 1852; Private Secretary to Governor Bigler, 1852–55; President pro tem. 17th Senate, 1867–68; Presidential Elector, 1888; U. S. Minister to Central American States, 1889–90. Died at Benicia, December 9, 1893.		
Moffitt, Frank J. (Dem.)	Alameda	27th, 28th
Assemblyman, 26th session; Member State Board of Forestry, 1889. Died at Oakland, November 24, 1904.		
Montgomery, John M. (Ind.)	Mariposa, Merced, Stanislaus	21st
——— (Dem.)	Mariposa, Merced, Stanislaus	22d
Died at Snelling, May 4, 1891.		
Montgomery, Warren S. (Dem.)	Mariposa, Merced, Stanislaus	15th, 16th
Died at Stockton, February 20, 1894.		
Moore, Elliott J. (Dem.)	San Francisco	5th, 6th
Died at San Francisco, 1898.		
Morehouse, H. V. (Rep.)	Santa Clara	32d, 33d
Trustee Insane Asylum at Agnews, 1892–95.		

STATE SENATORS—Continued.

Name.	Counties.	Sessions.
MORELAND, W. W. (Dem.)	Sonoma	23d, 24th
Member second Constitutional Convention; Private Secretary to Governor Stoneman, 1883-87; Bank Commissioner, 1886-90.		
MORRILL, D. L. (Dem.)	Calaveras	17th, 18th
MOYLE, J. W. (Union)	Sierra	15th
MUENTER, AUGUST E. (Rep.)	San Joaquin	34th, 35th, 36th, 37th
Assemblyman, 33d session. Appointed U. S. Internal Revenue Collector for the First District of California, taking office October 1, 1907.		
MURCH, L. H. (Union)	Del Norte, Humboldt, Klamath	17th
——— (Rep.)	Del Norte, Humboldt, Klamath	18th
Assemblyman, 16th session. Died at Oakland, June 24, 1885.		
MURPHY, BERNARD D. (Dem.)	Santa Clara	22d, 25th
Assemblyman, 18th session; Trustee Hospital for Chronic Insane, 1889-93; Bank Commissioner, 1890-1902.		
MURPHY, JOHN C. (Dem.)	San Francisco	22d
Assemblyman, 21st session. Died at San Francisco, January 16, 1887.		
MURPHY, P. J. (Dem.)	San Francisco	27th, 28th
MURPHY, PATRICK W. (Dem.)	San Luis Obispo, Santa Barbara	16th, 17th
——— (Dem.)	San Luis Obispo, Santa Barbara, Ventura	22d
Assemblyman, 24th session. Died at San Francisco, November 1, 1901.		

N

NEFF, JACOB H. (Rep.)	Placer	19th, 20th
State Prison Director, 1880-83, 1891-96; Trustee State Library, 1898-99; Lieutenant-Governor, 1899-1903.		
NELSON, JOHN H. (Rep.)	San Francisco	34th, 35th, 36th, 37th
NELSON, THORWALD K. (Work.)	San Francisco	23d, 24th
——— (Dem.)	San Francisco	25th
Member second Constitutional Convention. Died at Santa Barbara, Mar. 5, 1888.		
NEUMAN, PAUL (Rep.)	San Francisco	23d, 24th
Harbor Commissioner, elected Nov. 12, 1873. Died at Honolulu, July 2, 1901.		
NIXON, ALEXANDER B. (Rep.)	Sacramento	13th
——— (Union)	Sacramento	14th
Died at Sacramento, November 2, 1889.		
NORMAN, WILLIAM B. (Dem.)	Amador, Calaveras	6th, 7th, 8th
Resigned November 6, 1857. Died at Stockton, August 26, 1880.		
NORTON, WILLIAM C. (Rep.)	Placer	22d
Assemblyman, 20th session. Died at Auburn, May 11, 1890.		
NUNAN, EDWARD (Dem.)	San Francisco	21st, 22d
NUTT, A. E. (Rep.)	San Diego	33d, 34th
NYE, STEPHEN G. (Rep.)	Alameda	23d, 24th
Deceased.		

O

O'CONNOR, MILES P. (Dem.)	Nevada	18th, 19th, 20th, 21st
Assemblyman, 11th session.		
O'FARRELL, JASPER (Dem.)	Marin, Mendocino, Sonoma	10th, 11th
Harbor Commissioner, 1870-73. Died at San Francisco, November 16, 1875.		
ONEAL, LOUIS (Rep.)	Santa Clara	34th, 35th
ORR, N. M. (Rep.)	San Joaquin	18th
Elected November 2, 1868, vice Perley, deceased. Assemblyman, 13th and 14th sessions.		
ORR, ORESTES (Rep.)	Santa Barbara, Ventura	30th, 31st
OSTROM, DANIEL A. (Dem.)	Sutter, Yuba	29th
——— (Dem.)	Sutter, Yolo, Yuba	30th
Assemblyman, 21st, 22d and 28th sessions. Died at San Francisco, March 3, 1906.		
OULTON, GEORGE (Rep.)	Siskiyou	13th
——— (Union)	Siskiyou	14th
——— (Rep.)	San Francisco	19th, 20th
State Controller, 1863-67.		

STATE SENATORS—Continued.

P

Name.	Counties.	Sessions.
PACE, H. L. (Dem.)	Inyo, Kings, Tulare	33d, 34th
PACHECO, ROMUALDO (Dem.)	San Luis Obispo, Santa Barbara	9th, 10th
—— (Union Dem.)	San Luis Obispo, Santa Barbara	13th, 14th
—— (Rep.)	San Luis Obispo, Santa Barbara	18th
Resigned October 6, 1871. State Treasurer, 1863-67; Lieutenant-Governor, 1871-75; Governor, 1875; Representative in Congress, 1877-83; Minister to Central American States, appointed December, 1890. Died at Oakland, January 23, 1899.		
PALMIERI, EGISTO C. (Rep.)	San Francisco	26th
Died at San Francisco, June 7, 1901.		
PARDEE, E. H. (Rep.)	Alameda	23d, 24th
Assemblyman, 19th session. Died at Oakland, September 21, 1896.		
PARKER, SAMUEL H. (Rep.)	San Francisco, San Mateo	10th, 11th
Died at San Francisco, March 14, 1866.		
PARKER, WILLIAM BOYD (Rep.)	Solano, Yolo	26th
Died at Vacaville, January 12, 1904.		
PARKINSON, GEORGE C. (Rep.)	San Francisco	26th
Died at San Francisco, May 11, 1901.		
PARKS, WILLIAM H. (Dem.)	Yuba	10th, 11th
—— (Doug. Dem.)	Yuba	12th
—— (Union Dem.)	Sutter, Yuba	13th
—— (Union)	Sutter, Yuba	14th
Assemblyman, 24th and 26th sessions, and Speaker, 1881, 1885. Died at Marysville, July 23, 1887.		
PATTERSON, W. H. (Rep.)	Lassen, Modoc, Plumas, Sierra	27th
PEACHY, ARCHIBALD C. (Dem.)	San Francisco, San Mateo	11th
Elected December 10, 1859, vice Williams, resigned. Assemblyman, 3d session. Died at San Francisco, April 17, 1883.		
PEARCE, GEORGE (Dem.)	Sonoma	15th, 16th, 17th
District Attorney of Sonoma County, 1887. Died at Santa Rosa, June 16, 1905.		
PECK, ELISHA T. (Whig)	Butte	5th
—— (Whig)	Butte, Plumas	6th
PEDLAR, A. J. (Rep.)	Fresno, Madera	31st, 32d
PENDEGAST, WILLIAM WIRT (Dem.)	Lake, Mendocino, Napa	17th, 18th, 19th, 20th
Died at Santa Rosa, February 29, 1876.		
PENDLETON, CORNELIUS W. (Rep.)	Los Angeles	35th, 36th
Assemblyman, 30th, 31st, and 34th sessions; Speaker, 34th Assembly, 1901.		
PERKINS, GEORGE C. (Rep.)	Butte	18th, 19th
—— (Rep.)	Butte, Lassen, Plumas	20th
Elected, vice Boucher, deceased. Governor, 1880-83; United States Senator, 1893-.		
PERKINS, RICHARD F. (Rep.)	San Francisco	13th
—— (Union)	San Francisco	14th
Died at sea, October 13, 1868.		
PERLEY, JAMES E. (Union)	San Joaquin	17th
Assemblyman, 15th session. Died in New Brunswick, June 17, 1868.		
PERRY, GEORGE H. (Rep.)	San Francisco	25th, 26th
PHELPS, TIMOTHY GUY (Rep.)	San Francisco, San Mateo	9th, 10th, 11th, 12th
Assemblyman, 8th and 31st sessions; Representative in Congress, 1861-63; nominee for Governor, 1875; Regent State University, 1880-99. Died in San Mateo County, June 11, 1899.		
PICO, ANDRES (Dem.)	Los Angeles, San Bernardino, San Diego	11th
—— (Breck. Dem.)	Los Angeles, San Bernardino, San Diego	12th
Assemblyman, 2d, 3d, 9th, and 10th sessions; Presidential Elector, 1852; Receiver U. S. Land Office at Los Angeles, appointed 1853. Died at Los Angeles, February 14, 1876.		
PIERSON, WILLIAM M. (Dem.)	San Francisco	21st, 22d
Died at San Francisco, September 4, 1904.		
PINDER, THOMAS J. (Dem.)	San Francisco	27th, 28th
Assemblyman, 24th session.		
PLUNKETT, JOSEPH M. (Dem.)	San Francisco	34th, 35th
POOL, DAVID M. (Dem.)	Mariposa, Merced, Stanislaus	23d, 24th
Assemblyman, 18th session. Died at Stockton, May 20, 1899.		

STATE SENATORS—Continued.

Name.	Counties.	Sessions.
PORTER, CHARLES B. (Union)	Contra Costa, Marin	14th, 15th, 16th
Assemblyman, 12th and 13th sessions. Died at San Francisco, November 15, 1894.		
PORTER, GEORGE K. (Rep.)	Monterey, Santa Cruz	13th
—— (Union)	Monterey, Santa Cruz	14th
Died at San Francisco, November 16, 1906.		
PORTER, NATHAN (Rep.)	Alameda	22d
Died at Sacramento, January 5, 1878.		
POST, G. B.	San Francisco district	1st
Resigned January 21, 1850. Died at San Francisco, February 26, 1861.		
POWERS, O. B. (Rep.)	Solano, Yolo	13th
—— (Union)	Solano, Yolo	14th
Died at Suisun, November 17, 1899.		
PRATT, LEONIDAS E. (Union)	Sierra	16th, 17th
Judge 17th Judicial District, 1862–68. Died at San Francisco, October 25, 1886.		
PRESTON, E. M. (Rep.)	Nevada	28th, 29th
Trustee Preston School of Industry, 1893–1902. Died at Nevada City, April 24, 1903.		
PRICE, JOHNSON (Dem.)	Sacramento	10th
Elected November 6, 1858, vice Ferguson, deceased. Secretary of State, 1860–62. Died at San Francisco, February 8, 1868.		
PRICE, W. F. (Rep.)	Sonoma	37th
Assemblyman, 31st and 32d sessions.		
PRISK, W. F. (Dem.)	Nevada, Plumas, Sierra	32d, 33d

Q

QUINN, ISAAC N. (Dem.)	Stanislaus, Tuolumne	10th, 11th
Assemblyman, 6th session; President pro tem. 11th Senate, 1860; acting Lieutenant-Governor, 1860–61. Died at San Rafael, June 26, 1865.		
QUINT, LEANDER (Union Dem.)	Mono, Tuolumne	13th, 14th
Seat declared vacant March 28, 1863. Died at San Francisco, March 28, 1890.		

R

RAGSDALE, JAMES W. (Rep.)	Sonoma	29th, 30th
Assemblyman, 28th session. United States Consul-General at Tientsin, China.		
RALSTON, JAMES H. (Dem.)	Sacramento	3d, 4th
Died near Austin, Nev., May, 1864.		
RALSTON, WILLIAM C. (Rep.)	Alpine, Amador, Calaveras, El Dorado, Mono	35th, 36th
Assemblyman (Speaker pro tem.), 34th session; Trustee State Mining Bureau, 1902–03. U. S. Treasurer at San Francisco, 1907–.		
RAMBO, SAMUEL H. (Rep.)	San Mateo, Santa Cruz	36th, 37th
REAM, DANIEL (Dem.)	Modoc, Shasta, Siskiyou, Trinity	22d
Died at Yreka, September 1, 1906.		
REDDY, PATRICK (Dem.)	Fresno, Inyo, Kern, Mono, Tulare	25th, 26th
Member second Constitutional Convention; Prison Director, 1890–91. Died at San Francisco, June 26, 1900.		
REDINGTON, J. H. (Union)	San Francisco	15th
Resigned August, 1865. Died at Santa Barbara, May 17, 1890.		
REDMAN, R. A. (Dem.)	Alameda, Santa Clara	10th, 11th
Trustee Deaf, Dumb, and Blind Asylum, 1883–87.		
REILY, D. J. (Rep., U. L.)	San Francisco	37th
REYNOLDS, CHARLES D. (Dem.)	Calaveras, Tuolumne	25th
Died at Milton, January 26, 1901.		
RHODES, AUGUSTUS L. (Rep.)	Alameda, Santa Clara	12th
—— (Rep.)	Santa Clara	13th
Justice of Supreme Court, 1864–80; Regent State University, 1880–88; Trustee State Normal School at San José, 1892–95; Superior Judge of Santa Clara County, 1899–1907.		
ROACH, PHILIP A. (Dem.)	Monterey, Santa Cruz	3d, 4th
—— (Dem.)	San Francisco	20th, 21st
Died at San Francisco, April 27, 1889.		
ROLLEY, GEORGE T. (Rep.)	Del Norte, Humboldt, Tehama, Trinity	37th
Assemblyman, 35th and 36th sessions.		

STATE SENATORS—Continued.

Name.	Counties.	Sessions.
ROBERTS, EDMUND W. (Union)	Nevada	16th, 17th
——— (Rep.)	Nevada	18th
Died at Sacramento, July 12, 1892.		
ROBINSON, HENRY (Union)	Alameda	16th, 17th
Assemblyman, 14th session. Died at Santa Ynez, April 11, 1899.		
ROBINSON, HENRY E.	Sacramento district	1st
——— (Dem.)	Sacramento	2d, 3d
Died at Norfolk, Connecticut, January 9, 1880.		
ROGERS, GEORGE H. (Dem.)	Stanislaus, Tuolumne	9th
——— (Dem.)	San Francisco, San Mateo	21st, 22d
Assemblyman, 8th and 18th sessions; Speaker 18th Assembly, 1869–70.		
ROSE, A. H. (Dem.)	Alpine, Amador	16th, 17th
George W. Seaton, elected at general election, was killed October 13, 1865, by explosion of steamer Yosemite. Rose elected at special election December 23, 1865, and qualified January 17, 1866. Commissioner of Public Works, 1893–95.		
ROSE, L. J. (Dem.)	Los Angeles	27th
Director State Board of Agriculture, 1880–88; Member State Board of Viticulture, 1880–92; World's Fair Commissioner, appointed April 4, 1891. Died at Los Angeles, May 17, 1899.		
ROTH, JOHN (Dem.)	Inyo, Kern, Tulare	27th, 28th
ROUTIER, JOSEPH (Rep.)	Sacramento	25th, 26th
Assemblyman, 22d session; Fish Commissioner, 1887–89. Died in Sacramento County, February 6, 1898.		
ROWELL, CHESTER (Rep.)	Fresno, Inyo, Kern, Mono, Tulare	23d, 24th
——— (Rep.)	Fresno, Madera	33d, 34th
——— (Rep.)	Fresno	35th, 36th
Member State Board of Health, 1880–84; Presidential Elector, 1884; Regent State University, 1891–.		
RUSH, BENJAMIN F. (Rep.)	Napa, Solano	36th, 37th
Director State Board of Agriculture, 1901–.		
RUSH, JOHN A. (Dem.)	Colusa, Tehama	15th, 16th
Died at Sacramento, February 7, 1900.		
RUST, P. C. (Dem.)	Sutter, Yuba	6th, 7th
RYAN, JAMES T. (Dem.)	Humboldt, Trinity	11th
——— (Doug. Dem.)	Humboldt, Trinity	12th
Commissioner of Indian War Debt, appointed January 10, 1862. Died at Vallejo, February 6, 1875.		
RYAN, PIERCE H. (Work.)	Del Norte, Humboldt, Mendocino	23d, 24th
——— (Dem.)	Del Norte, Humboldt, Mendocino	25th

S

SANFORD, JOHN B. (Dem.)	Colusa, Glenn, Lake, Mendocino	35th, 36th, 37th
Assemblyman, 31st, 32d, and 33d sessions.		
SARGENT, B. V. (Dem.)	Monterey, San Benito	27th
Deceased.		
SATTERWHITE, JOHN W. (Ind. Dem.)	San Bernardino, San Diego	21st
——— (Dem.)	San Bernardino, San Diego	22d, 23d, 24th
Assemblyman, 16th and 18th sessions. Died at San Bernardino, February 16, 1885.		
SAUNDERS, JOHN H. (Dem.)	San Francisco	17th, 18th
Assemblyman, 4th session. Deceased.		
SAVAGE, WILLIAM H. (Rep.)	Los Angeles	35th, 36th, 37th
Assemblyman, 34th session.		
SAWYER, E. D. (Whig)	Calaveras	5th
Judge 4th Judicial District, 1864–70. Died at San Francisco, June 20, 1902.		
SAXE, A. W. (Rep.)	Santa Clara	26th
Deceased.		
SAXTON, A. H. (Union)	El Dorado	14th
Died at Tahoe, August 19, 1886.		
SCELLAN, JOHN D. (Whig)	Sierra	6th
——— (Amer.)	Sierra	7th
Deceased.		

STATE SENATORS—Continued.

Name.	Counties.	Sessions.
SEARLS, NILES (Dem.)	Nevada, Sierra	52d
District Attorney of Nevada County, 1852–55; Judge 14th Judicial District, 1856-62; Supreme Court Commissioner, 1885–87, 1893–97; Chief Justice of Supreme Court, 1887–88. Died at Berkeley, April 27, 1907.		
SEARS, WILLIAM H. (Rep.)	Contra Costa, Marin	23d, 24th
Assemblyman, 13th, 14th, and 15th sessions; Speaker 15th Assembly, 1863-64. Died at San Francisco, February 27, 1891.		
SEAWELL, J. H. (Dem.)	Lake, Mendocino	29th
——— (Dem.)	Colusa, Glenn, Mendocino	30th, 31st, 32d
Assemblyman 28th session; Director Mendocino State Hospital, 1891–1900. Died at Ukiah, August 24, 1902.		
SELVAGE, THOMAS H. (Rep.)	Del Norte, Humboldt, Tehama, Trinity	34, 35, 36
Resigned. Postmaster at Eureka.		
SEYMOUR, E. C. (Rep.)	Orange, San Bernardino	30th
——— (Rep.)	Orange, Riverside, San Bernardino	31st
SHAFTER, JAMES MCM. (Rep.)	San Francisco, San Mateo	12th
——— (Rep.)	San Francisco	13th
——— (Union)	San Francisco	15th
President pro tem. 13th Senate, 1862; Member second Constitutional Convention; Director State Board of Agriculture, 1881–89; Superior Judge of San Francisco, 1890–91. Died at San Francisco, August 29, 1892.		
SHANNON, THOMAS B. (Union)	Butte, Plumas	14th
Assemblyman, 10th, 11th, 13th, 19th sessions: Speaker 19th Assembly, 1871–72; Representative in Congress, 1863–65; Collector Port of San Francisco. Died at San Francisco, February 21, 1897.		
SHARP, SOL. A. (Dem.)	San Francisco, San Mateo	11th
——— (Doug. Dem.)	San Francisco, San Mateo	12th
Assemblyman, 7th session. Died at San Francisco, June 8, 1878.		
SHAW, WILLIAM J. (Dem.)	San Francisco	7th, 16th, 17th
——— (Dem.)	San Francisco, San Mateo	8th
Deceased.		
SHEPARD, JOSEPH (Union)	Calaveras	15th
SHINE, J. H. (Rep.)	Mariposa, Merced, Stanislaus, Tuolumne	31, 32
United States Marshal Northern District of California, appointed May 20, 1902.		
SHIPPEE, W. A. (Rep.)	Butte	29th
——— (Rep.)	Butte, Tehama	30th, 31st, 32d
Charles L. Pond, elected at general election, died November 30, 1890; Shippee elected January 17, 1891, to succeed him.		
SHIRLEY, PAUL (Ind. Dem.)	Contra Costa, Marin	21st
——— (Dem.)	Contra Costa, Marin	22d
Warden State Prison at San Quentin, 1884–87. Died at Martinez, December 11, 1895.		
SHORTRIDGE, CHARLES M. (Rep.)	Santa Clara	33d, 34th
——— (Ind. Rep.)	Santa Clara	35th, 36th
Commissioner Building and Loan Associations, 1901–07.		
SHURTLEFF, BENJAMIN (Union Dem.)	Shasta, Trinity	13th, 14th
Member second Constitutional Convention; Director Napa State Hospital, 1880–96.		
SIMPSON, C. M. (Rep.)	Los Angeles	31st, 32d, 33d, 34th
Assemblyman, 30th session.		
SIMPSON, M. W. (Rep.)	Alameda	36th
SIMPSON, WILLIAM (Rep.)	Alameda	29th, 30th
Assemblyman, 28th session.		
SIMS, J. C. (Dem.)	Sonoma	33d, 34th
Assemblyman, 30th session.		
SMITH, F. M. (Union)	Butte, Plumas	15th
——— (Union)	Butte, Lassen, Plumas	16th
Assemblyman, 14th session. Died at Tucson, Ariz., April 21, 1884.		
SMITH, FREDERICK M. (Rep.)	Los Angeles	34th, 35th
SMITH, GEORGE H. (Dem.)	Los Angeles	22d
Trustee State Normal School at Los Angeles, 1887–90.		
SMITH, S. C. (Rep.)	Kern, San Luis Obispo	31st, 32d, 33d, 34th
Trustee Polytechnic School, 1902–07; Representative in Congress from 8th District, 1905–.		

STATE SENATORS—Continued.

Name.	Counties.	Sessions.
SMITH, SAMUEL B. (Whig)	Sutter	4th
——— (Whig)	Sutter, Yuba	5th
Commissioner of Indian War Debt, appointed June 29, 1861. Deceased.		
SNYDER, JACOB R. (Dem.)	San Francisco	3d, 4th
Member first Constitutional Convention; U. S. Sub-Treasurer at San Francisco, appointed 1854. Died at Sonoma, April 29, 1878.		
SOULE, FRANK (Whig)	San Francisco	3d
U. S. Revenue Collector at San Francisco, 1868. Died at San Francisco, July 3, 1882.		
SOULE, SAMUEL (Rep.)	San Francisco, San Mateo	8th, 9th
——— (Rep.)	San Francisco	13th
Harbor Commissioner, appointed March 5, 1873. Died at San Francisco, November 20, 1889		
SPECT, JONAS	Sonoma district	1st
Unseated on contest, December 24, 1849. Died at Colusa, July 3, 1883.		
SPELLACY, JOHN (Dem.)	San Francisco	27th, 28th
SPENCER, DENNIS (Dem.)	Lake, Napa, Sonoma	25th, 26th
Attorney State Board of Health, 1895–96. Died at San Francisco, April 17, 1896.		
SPENCER, JOHN D. (Dem.)	Mariposa, Merced, Stanislaus	25th, 26th
Assemblyman, 23d session; Clerk of Supreme Court, 1886–91. Died at Modesto, December 13, 1895.		
SPENCER, STEPHEN (Rep.)	Sutter, Yuba	20th, 21st
SPRAGUE, FRANK S. (Rep.)	Napa, Yolo	28th, 29th
SPRAGUE, ROYAL T. (Dem.)	Shasta	3d
——— (Dem.)	Shasta, Siskiyou	4th
——— (Dem.)	Colusa, Shasta	5th, 6th
President pro tem. 6th Senate, 1855; Justice of Supreme Court, 1868–72. Died at Sacramento, February 24, 1872.		
STEBBINS, JAMES G. (Dem.)	Yuba	5th, 6th
Deceased.		
STEELE, GEORGE (Rep.)	San Luis Obispo, Santa Barbara, Ventura	25th
Seat successfully contested by Brooks, who qualified February 23, 1883.		
——— (Rep.)	S. L. Obispo, Santa Barbara, Ventura	26th, 27th
Member second Constitutional Convention.		
STRATTON, F. S. (Rep.)	Alameda	32d, 33d
Collector of Customs at San Francisco, 1900–.		
STREETER, H. M. (Rep.)	San Bernardino, San Diego	29th
——— (Rep.)	San Diego	30th
Assemblyman, 23d and 24th sessions; Presidential Elector, 1888.		
SULLIVAN, EUGENE L. (Rep.)	San Francisco, San Mateo	8th, 9th
Park Commissioner, San Francisco, 1876–82. Died at San Francisco, Mar. 26, 1885.		
SULLIVAN, FRANK J. (Dem.)	San Francisco	25th
SULLIVAN, J. J. (Dem.)	San Francisco	27th

T

TALIAFERRO, ALFRED W. (Dem.)	Marin, Mendocino, Sonoma	8th, 9th
Assemblyman, 3d session. Died at San Rafael, December 9, 1885.		
TAYLOR, CLAY W. (Dem.)	Modoc, Shasta, Siskiyou, Trinity	25th, 26th
Died at San Francisco, May 1, 1897.		
TAYLOR, E. K. (Rep.)	Alameda	33d, 34th
TAYLOR, NELSON	San Joaquin district	1st
Left the State, and seat declared vacant, February 18, 1850. Died in Connecticut, January 13, 1894.		
TEEGARDEN, ELI (Union)	Sutter, Yuba	16th, 17th
Assemblyman, 13th session. Died at Marysville, June 14, 1884.		
THOM, CAMERON E. (Dem.)	L. Angeles, S. Bernardino, S. Diego	9th, 10th
Deceased.		
THOMAS, PHILIP W. (Doug. Dem.)	Placer	12th
——— (Union Dem.)	Placer	13th
Died at Auburn, October 24, 1871.		

STATE SENATORS—Continued.

Name.	Counties.	Sessions.
THORNTON, HARRY I. (Breck. Dem.)	Sierra	12th
Resigned June 19, 1861. Died at Fresno, February 25, 1895.		
TILFORD, FRANK (Dem.)	San Francisco	7th
——— (Dem.)	San Francisco, San Mateo	8th
Resigned February 5, 1857. U. S. Naval Officer at San Francisco, 1857-61. Died at Denver, June 2, 1886.		
TINGLEY, GEORGE B. (Whig.)	Contra Costa, Santa Clara	2d, 3d
Assemblyman, 1st session; Speaker pro tem. 1st Assembly, 1849-50; Register U. S. Land Office at San Francisco, appointed 1861. Died at San Francisco, August 3, 1862.		
TINNIN, WILEY J. (Dem.)	Modoc, Shasta, Siskiyou, Trinity	21st
Elected, vice Irwin, resigned. Assemblyman, 19th and 20th sessions; Member second Constitutional Convention.		
TITUS, ISSAC S. (Dem.)	El Dorado	10th, 11th
Died in Arizona, April 22, 1892.		
TOMPKINS, EDWARD (Ind.)	Alameda	18th, 19th
Died at Oakland, November 14, 1872.		
TONER, HUGH (Dem.)	San Francisco	31st, 32d
Assemblyman, 27th session.		
TRAYLOR, WILLIAM W. (Rep.)	San Francisco	23d, 24th
Fish Commissioner, 1882-83. Died at San Francisco, January 18, 1883.		
TROUT, D. H. (Rep.)	San Mateo, Santa Cruz	32d, 33d
TUBBS, A. L. (Union)	San Francisco	16th, 17th
Died at San Francisco, December 26, 1896.		
TURNER, HENRY K. (Rep.)	Sierra	18th, 19th, 20th
——— (Rep.)	Nevada, Sierra	21st
Member second Constitutional Convention. Assemblyman, 28th session. Died in Sierra County, July 16, 1903.		
TUTTLE, BENJAMIN F. (Dem.)	Sonoma	19th, 20th, 21st
Elected September 6, 1871, vice Burnett, deceased; President pro tem. 21st Senate, 1875-76; Assemblyman, 22d session; Commissioner of Transportation, 1878-80.		
TUTTLE, CHARLES A. (Dem.)	Placer	5th, 6th
Presidential Elector, 1860; Assemblyman, 17th session; Code Commissioner, appointed April 4, 1872, resigned July 15, 1872; Reporter Decisions of Supreme Court, 1863-67, 1871-78. Died at Auburn, June 24, 1888.		
TUTTLE, M. C. (Union)	San Bernardino, San Diego	15th, 16th
Died at San Bernardino, March 10, 1867.		
TWEED, CHARLES A. (Union)	Placer	17th
——— (Rep.)	Placer	18th
U. S. Circuit Judge, Arizona, 1870-78. Died at San Francisco, July 22, 1887.		
TYRRELL, JOHN G. (Rep.)	San Francisco	34th, 35th
TYRRELL, JOHN R. (Rep.)	Nevada, Placer, Plumas, Sierra	34th, 35th

V

VALLEJO, MARIANO G.	Sonoma district	1st
Qualified December 27, 1849, vice Spect. Member first Constitutional Convention; Director State Board of Agriculture, 1883-89. Died at Sonoma, January 18, 1890.		
VAN BUREN, THOMAS B. (Dem.)	San Joaquin	2d, 3d
Died at San Francisco, October 13, 1889.		
VANCE, JAMES M. (Dem.)	Butte, Plumas	11th
——— (Breck. Dem.)	Butte, Plumas	12th
VAN DYKE, WALTER (Union Dem.)	Del Norte, Humboldt Klamath	13th
——— (Union)	Del Norte, Humboldt, Klamath	14th
District Attorney of Klamath County, 1851; District Attorney of Humboldt County, 1855; Assemblyman, 4th session; Member second Constitutional Convention; Superior Judge of Los Angeles County, 1889-98; Justice of Supreme Court, 1899-1905. Died at Oakland, December 25, 1905.		
VAN NESS, JAMES (Dem.)	San Luis Obispo, Santa Barbara	19th
Elected November 25, 1871, vice Pacheco, resigned. Mayor of San Francisco, 1855-56. Died at San Luis Obispo, December 28, 1872.		

STATE SENATORS—Continued.

Name.	Counties.	Sessions.
VERMEULE, THOMAS L. Resigned April 10, 1850. Member first Constitutional Convention. Died at Stockton, May 7, 1856.	San Joaquin district	1st
VINEYARD, JAMES R. (Dem.) Assemblyman, 6th session; U. S. Indian Agent, appointed 1853. Died at Los Angeles, August 30, 1863.	Los Angeles	13th, 14th
VOORHIES, E. C. (Rep.)	Amador, Calaveras	29th
—— (Rep.)	Amador, Alpine, Calaveras, Mono	30th, 31st, 32d
VROOMAN, HENRY (Rep.) Died at Oakland, April 3, 1889.	Alameda	25th, 26th, 27th

W

WADE, JAMES H. (Whig) Died at San Francisco, October 8, 1867.	Mariposa, Tulare	4th, 5th
WADSWORTH, E. (Union)	Siskiyou	16th, 17th
WAITE, EDWIN G. (Amer.) Assemblyman, 6th session; Secretary of State, 1891–94. Died at Alameda, October 30, 1894.	Nevada	7th, 8th
WALKER, GEORGE S. (Rep.) Assemblyman, 34th and 35th sessions.	Santa Clara	37th
WALKUP, JOSEPH (Dem.) Resigned July 27, 1857. Lieutenant-Governor, 1858–60. Died at Auburn, October 15, 1873.	Placer	4th, 5th, 8th
WALLIS, HIRAM W. (Rep.) Died at Forest City, June 9, 1887.	Nevada, Sierra	25th, 26th
WALLIS, JOSEPH S. (Union) Died at Mayfield, December 28, 1898.	Santa Clara	14th
WALRATH, AUSTIN (Rep.) Assemblyman, 25th and 26th sessions. Died at San Francisco, March 29, 1902.	Nevada	27th
WALSH, JAMES (Dem.) Died at San Francisco, April, 1894.	Nevada	3d
WALTON, JOHN (Dem.) Deceased.	El Dorado	3d, 4th
WAND, THOMAS N. (Dem.) Assemblyman 17th session. Died at San Francisco, March 24, 1893.	San Francisco	18th, 19th
WARD, MARTIN L. (Rep.)	San Diego	35th, 36th
WARMCASTLE, F. M. (Breck. Dem.)	Contra Costa, San Joaquin	12th
—— (Dem.) Assemblyman, 5th and 9th sessions; Superior Judge of Contra Costa County, 1886. Died at Oakland, February 28, 1901.	Contra Costa, Marin	13th
WARNER, JONATHAN J. (Dem.) Assemblyman, 11th session. Died at Los Angeles, April 11, 1895.	San Diego	2d, 3d
WATKINS, HENRY P. (Dem.)	Sutter, Yuba	11th
—— (Doug. Dem.) Died at Oakland, December 28, 1872.	Sutter, Yuba	12th
WATSON, B. J. (Rep.) Resigned May 26, 1881. Port Warden at San Francisco, 1891–95.	Nevada	23d, 24th
WATSON, JOHN H. (Dem.)	Monterey, Santa Cruz	11th
—— (Doug. Dem.) Collector of Port of Monterey, appointed 1855.	Monterey, Santa Cruz	12th
WATT, WILLIAM (Doug. Dem.)	Nevada	12th
—— (Union Dem.) Died at North Bloomfield, July 6, 1878.	Nevada	13th
WEED, ABNER (Rep.)	Modoc, Lassen, Shasta, Siskiyou	37th
WELCH, J. W. (Dem.)	San Francisco	28th, 29th
WELCH, RICHARD J. (Rep.)	San Francisco	34th, 35th, 36th, 37th
WENDELL, JOSEPH F. (Rep.) Died at San Francisco, February 16, 1891.	Solano	23d, 24th
WEST, JOHN P. (Work.) Member second Constitutional Convention.	Los Angeles	23d, 24th

STATE SENATORS—Continued.

Name.	Counties.	Sessions.
WESTMORELAND, CHARLES (Amer.)	Placer	7th
—— (Dem.)	Placer	8th
Assemblyman, 17th session; Presidential Elector, 1868. Died at Panama, December 23, 1868.		
WHEELER, E. D. (A. L. Dem.)	Yuba	10th, 11th
Judge 19th Judicial District, 1872–80. Died at San Francisco, January 15, 1895.		
WHITE, STEPHEN M. (Dem.)	Los Angeles	27th, 28th
President pro tem. 27th and 28th Senates, 1887, 1889; acting Lieutenant-Governor, 1887–91; United States Senator, 1893–99; Trustee State Normal School at Los Angeles, 1887–93; Regent State University, 1899–1901. Died at Los Angeles, February 21, 1901.		
WHITEHURST, L. A. (Dem.)	Santa Clara	30th, 31st
Assemblyman, 28th session. Died at Gilroy, May 13, 1907.		
WHITING, B. C. (Dem.)	Monterey, Santa Cruz	5th, 6th
U. S. District Attorney, Southern District of California, appointed 1861; U. S. Superintendent of Indian Affairs, appointed 1868. Died at Los Angeles, June 7, 1881.		
WHITING, M. S. (Union)	San Francisco	14th
Died at San Francisco, July, 1899.		
WHITNEY, A. P. (Rep.)	Sonoma	22d
State Prison Director, 1880–84. Died at San Francisco, February 10, 1884.		
WHITNEY, GEORGE E. (Rep.)	Alameda	25th, 26th
Trustee Deaf, Dumb, and Blind Asylum, 1887–88. Died at Washington, D. C., April 25, 1893.		
WILLIAMS, CHARLES H. S. (Rep.)	San Francisco, San Mateo	10th
Resigned October 6, 1859. Died at San Francisco, January 4, 1867.		
WILLIAMS, GEORGE H. (Rep.)	San Francisco	29th, 30th, 35th
Died at San Francisco, July 17, 1903.		
WILLIAMS, L. S.	Klamath, Trinity	4th
Qualified March 30, 1853, vice Denver. Died at San Francisco, October 16, 1860.		
WILLIAMS, WILLIAM H. (Dem.)	San Francisco	28th, 29th
WILLIAMSON, C. V. (Breck. Dem.)	Stanislaus, Tuolumne	12th
—— (Dem.)	Mono, Tuolumne	13th
WILLIS, HENRY M. (Rep.)	San Bernardino, Inyo	37th
WILSON, B. D. (Dem.)	Los Angeles, S. Bernardino, S. Diego	7th, 8th
—— (Ind.)	Los Angeles	18th, 19th
Died at Los Angeles, March 11, 1878.		
WILSON, HENRY C. (Dem.)	Colusa, Tehama	29th
—— (Dem.)	Butte, Tehama	30th
Member second Constitutional Convention; Member State Board of Horticulture, 1883–87.		
WILSON, J. N. E. (Rep.)	San Francisco	27th, 28th
Insurance Commissioner, 1889–93. Died at San Francisco, May 27, 1901.		
WING, STEPHEN (Rep.)	Inyo, Mono, Tuolumne	18th, 19th
Died at San Francisco, July 15, 1896.		
WITHINGTON, D. L. (Rep.)	San Diego	31st, 32d
WOLCOTT, OLIVER (Union)	Mono, Tuolumne	16th
—— (Union)	Inyo, Mono, Tuolumne	17th
WOLFE, EDWARD I. (Rep.)	San Francisco	32d, 33d, 34th, 35th, 36th, 37th
WOLFSKILL, JOHN (Dem.)	San Bernardino, San Diego	25th
WOMBOUGH, M. M. (Dem.)	Colusa, Yolo	3d, 4th
Deceased.		
WOODWARD, EDWARD F. (Rep.)	Sonoma	35th, 36th
Surveyor of Customs at San Francisco, 1906–.		
WOODWORTH, FREDERICK A. (Ind.)	San Francisco, San Mateo	8th
Elected February 24, 1857, qualified March 2d, vice Tilford. Died at San Francisco, February 2, 1865.		
WOODWORTH, SELIM E.	Monterey district	1st
——	Monterey, Santa Cruz	2d
Died at San Francisco, January 29, 1871.		
WRIGHT, ELI (Rep.)	Santa Clara	36th
Assemblyman, 34th and 35th sessions. Expelled February 27, 1905.		

STATE SENATORS—Continued.

Name.	Counties.	Sessions.
WRIGHT, LEROY A. (Rep.)	San Diego	37th
WRIGHT, MARTIN J. (Rep.)	Solano	26th
Assemblyman, 19th session; Surveyor-General, 1895–1903.		
WRIGHT, S. P. (Union)	Del Norte, Humboldt, Klamath	15th, 16th
Assemblyman, 13th and 14th sessions; President pro tem. 16th Senate, 1865–66. Died at Santa Barbara, July 22, 1874.		

Y

YELL, ARCHIBALD (Dem.)	Lake, Mendocino	27th, 28th
Assemblyman, 25th session; Director Mendocino State Hospital, 1889-91; Warden State Prison at Folsom, 1903–.		
YULE, JOHN (Union)	Placer	15th
Assemblyman, 13th, 14th, 16th, and 26th sessions: Speaker 16th Assembly, 1865–66. Died in El Dorado County, March, 1888.		

Z

ZUCK, JAMES C. (Rep.)	Santa Clara	23d, 24th
Deceased.		

MEMBERS OF THE ASSEMBLY.

A

ABBOTT, CARLISLE S. (Rep.)	Monterey	21st, 22d
ABLES, THOMAS J. (Union)	Marin	17th
—— (Ind.)	Marin	20th
ADAMS, AMOS (Doug. Dem.)	Sacramento	12th
—— (Union)	Sacramento	14th
Died at San José, March 18, 1896.		
ADAMS, JAMES (Rep.)	Sonoma	23d
Deceased.		
ADAMS, L. B. (Dem.)	Yolo	27th, 28th
Died at Woodland.		
ADAMS, P. R. (Dem.)	Santa Cruz	30th
ADAMS, W. S. (Dem.)	Kern, Tulare	22d
ADKISON, D. O. (Whig)	Yuba	6th
—— (Union)	Yuba	14th
Died at San Francisco, November 3, 1887.		
ALDRICH, W. A. (Rep.)	San Francisco	19th
—— (Ind.)	San Francisco	20th
Died at Oakland, 1892.		
ALDRIDGE, FRANK (Dem., Peo. P.)	Santa Cruz	32d
Died at Santa Cruz, November 23, 1900.		
ALEXANDER, CHARLES O. (Rep.)	Alameda	27th, 28th
Harbor Commissioner, 1889–93. Died at Oakland, November 2, 1899.		
ALEXANDER, J. S. (Rep.)	Stanislaus	29th
ALFORD, WILLIAM H. (Dem.)	Tulare	30th
Member State Board of Equalization, 1903–07. Died at San Francisco, April 4, 1907.		
ALLEN, CHARLES D. (Rep.)	Marin	22d
ALLEN, E. H. (Union)	San Joaquin	15th
ALLEN, JOHN (Fusion)	San Francisco	32d
ALLEN, R. G. (Breck. Dem.)	San Bernardino	14th
Deceased.		
ALLEN, SAMUEL J. (Rep.)	Sonoma	26th
ALLEN, W. W., JR. (Rep.)	San Francisco	35th
ALLEY, S. H. (Union)	Sierra	15th
ALMY, JOSEPH (Rep.)	Marin	26th
ALVISO, VALENTINE (Rep.)	Alameda	24th
AMERIGE, EDWARD R. (Rep.)	Orange	35th, 36th

MEMBERS OF THE ASSEMBLY—Continued.

Name.	Counties.	Sessions.
AMERIGE, GEORGE (Rep.)	San Francisco	13th
Deceased.		
AMERMAN, ISAAC A. (Rep.)	Alameda	20th
Died at San Leandro, February 14, 1877.		
AMES, ALMON (Rep.)	Alameda	29th
Deceased.		
AMES, JOSIAH P. (Rep.)	San Mateo	22d
Warden State Prison at San Quentin, 1880–83. Died in Contra Costa County, August 14, 1903.		
AMES, T. M. (Union Dem.)	Mendocino	13th, 14th
AMYX, FLEMING (Dem.)	Tuolumne	6th
——— (Breck. Dem.)	Tuolumne	12th
Died at Stockton, November 4, 1861.		
ANDERSON, ALDEN (Rep.)	Solano	32d, 33d, 34th
Speaker 33d Assembly, 1899; Lieutenant-Governor, 1903–07; Trustee State Normal School at Chico, 1906–.		
ANDERSON, FRANCIS (Dem.)	Sierra	5th
Also State Senator. Died at Downieville, September 26, 1896.		
ANDERSON, GEORGE H. (Rep.)	Santa Clara	34th
ANDERSON, THOMAS H. (Dem.)	Napa	8th, 9th
ANDERSON, WILLIAM A. (Rep.)	Sacramento	30th
ANDERSON, WILLIAM F. (Dem.)	San Francisco	22d
Died in Idaho, July 7, 1883.		
ANDREWS, A. B. (Union Dem.)	Amador	14th
ANDREWS, ALEXANDER R. (Amer.)	Shasta	7th
——— (Dem.)	Shasta	18th, 19th
Member second Constitutional Convention. Died at Redding December 25, 1901.		
ANDREWS, MOSES (Whig)	Placer	6th
Died at Auburn, December 9, 1883.		
ANDROUS, S. N. (Rep.)	Los Angeles	30th
Also State Senator.		
ANGNEY, W. Z. (Dem.)	Santa Clara	17th
Also State Senator. Died at Gilroy, January 28, 1878.		
ANTHONY, ELIHU (Work.)	Santa Cruz	23d
First Postmaster of Santa Cruz. Died at Santa Cruz, August 16, 1905.		
ANTHONY, MARC (Rep.)	San Francisco	36th
Also State Senator.		
ANTHONY, WILLIAM (Union)	Santa Cruz	16th
Died at Livermore, January 19, 1890.		
APPLING, PETER C. (Dem.)	Fresno	18th
ARAM, JOSEPH	San José district	1st
Member first Constitutional Convention. Died at San José, March 30, 1898.		
ARCHER, LAWRENCE (Dem.)	Santa Clara	21st
Regent State University, 1868–80; Trustee State Normal School at San José, 1884–92.		
ARICK, RUFUS E. (Dem.)	Kern, Tulare	24th
Superior Judge of Kern County, 1885–90. Died at Bakersfield, December 31, 1890.		
ARMS, CHARLES S. (Dem.)	San Francisco	29th
Also State Senator.		
ARMSTRONG, WILLIAM B. (Dem.)	Nevada	10th
Deceased.		
ARNERICH, M. E. (Rep.)	Santa Clara	32d, 33d
ARNERICH, PAUL J. (Rep.)	Santa Clara	36th
ARRINGTON, J. J. (Whig)	Klamath	6th
Deceased.		
ASH, WILLIAM (Rep.)	Colusa, Glenn, Lake	31st
Deceased.		
ASHE, R. I. (Dem.)	Kern, Ventura	26th
Died at Bakersfield, August 14, 1899.		
ASHLEY, DELOS R. (Dem.)	Monterey	5th, 6th
Also State Senator. Died at San Francisco, July 18, 1873.		
ASMUSSEN, W. (Dem.)	San Francisco	22d

MEMBERS OF THE ASSEMBLY—Continued.

Name.	Counties.	Sessions.
ATHERTON, J. W. (Rep.)	Marin	27th, 28th, 33d, 34th
ATKINSON, THOMAS E. (Rep.)	San Francisco	36th
Speaker pro tem. 36th session, 1905; acting Speaker 36th extra session, 1906.		
ATWELL, A. J.	Kern, Tulare	25th
Elected at special election, January 24, 1883, vice William L. Morton, who had been elected, but who died December 29, 1882, before the session opened; qualified February 5, 1883.		
AUD, FRANCIS L. (Dem.)	Yuba	9th, 10th
Deceased.		
AULL, THOMAS M. (Dem.)	San Joaquin	8th
Died at Modesto, April 24, 1873.		
AUSTIN, CHARLES W. (Rep.)	San Joaquin	32d
Died at Farmington, February 12, 1898.		
AVERY, JOHN M. (Rep.)	Nevada	12th, 13th
Died at Sacramento, November 13, 1902.		
AYER, ISAAC (Union)	Calaveras	16th, 17th
AYLETT, W. D. (Dem.)	Siskiyou	5th
Resigned March 30, 1854. Deceased.		

B

BABCOCK, JASPER (Dem.)	San Francisco	11th
Secretary of State, Nevada, 1878–82. Died at San José, March 25, 1896.		
BACHMAN, N. L. F. (Dem.)	Fresno	31st
Died at Fresno, April 4, 1903.		
BACKUS, SAMUEL W. (Rep.)	San Francisco	22d
Adjutant-General, 1880–82; Director Veterans' Home, 1899–.		
BACON, P. B. (Rep.)	Inyo, Mono, Tuolumne	19th
BADLAM, ALEXANDER, JR. (Union)	Sacramento	15th
Port Warden at San Francisco, 1890–91. Died at San Francisco, January 25, 1898.		
BAECHTEL, MARTIN (Breck. Dem.)	Mendocino	12th
BAGGE, THEODORE F. (Dem.)	Alameda	21st
Died at Oakland, March 26, 1886.		
BAGLEY, JOHN W. (Dem.)	San Francisco	5th
Deceased.		
BAILEY, D. B. (Dem.)	Santa Clara	11th
Died at Mountain View, September 9, 1888.		
BAILEY, GEORGE W. (Dem.)	Tuolumne	11th
BAILEY, HIRAM (Rep.)	Alameda	27th
BAIRD, CURTIS (Rep.)	San Mateo	19th
BAKER, FRANK E. (Dem.)	Yolo	24th
Died at Woodland, May 6, 1898.		
BAKER, JOHN E. (Rep.)	Sacramento	24th
Died at Sacramento, May 2, 1881.		
BAKER, THOMAS (Dem.)	Tulare	6th
Also State Senator. Died at Bakersfield, November 24, 1872.		
BALDWIN, DRURY P.	San Joaquin district	1st
—— (Whig)	Tuolumne	2d
Brigadier-General State Militia, elected by the Legislature, 1850; nominee for Lieutenant-Governor, 1851. Died at San Francisco, January 28, 1875.		
BALLOU, S. A. (Dem.)	El Dorado	5th
—— (Dem.)	Plumas	9th
Also State Senator. Died in Illinois, April 4, 1899.		
BANBURY J. (Rep.)	Los Angeles	26th
BANGS, VITAL E. (Dem.)	Stanislaus	28th
—— (Dem.)	Madera, Merced, Stanislaus	35th
BANKS, JAMES A. (Rep.)	San Francisco	9th, 10th, 12th
—— (Union)	San Francisco	14th
Also State Senator. Killed by Indians in State of Nevada, August 1, 1867.		
BARBER, PHINEAS S. (Rep.)	San Francisco	35th
BARBER, THOMAS H. (Dem.)	San Francisco	21st
BARCLAY, JAMES (Union)	Calaveras	14th

MEMBERS OF THE ASSEMBLY—Continued.

Name.	Counties.	Sessions.
BARCLAY, WILLIAM P. (Dem.)	Placer	10th
Deceased.		
BARKER, C. O. (Rep.)	San Bernardino	30th
BARKER, JAMES L. (Peo. P.)	Santa Barbara	31st
BARKER, S. (Rep.)	Nevada	19th
BARKLAGE, WILLIAM (Rep.)	El Dorado	19th
BARLOW, CHARLES A. (Pop.)	San Luis Obispo	30th
Member of Congress, 1897–99.		
BARNARD, T. H. (Rep.)	Butte	29th
Trustee State Normal School at Chico, 1899–.		
BARNES, B. W. (Rep.)	Lassen, Plumas	19th
Died in Plumas County, 1897.		
BARNES, DOUGLAS G. (Rep.)	Solano	25th, 26th
Seat declared vacant February 16, 1883, on contest by E. C. Dozier. Barnes re-elected for the extra session, March 15, 1884, and again qualified March 24, 1884.		
BARNES, FRANK W. (Rep.)	San Diego	34th, 35th, 36th
Resigned, February 2, 1906. Collector of Customs for the Port of San Diego, 1906–.		
BARNETT, A. T. (Rep.)	San Francisco	29th
BARNETT, J. D. (Rep.)	Sonoma	29th
Died at Santa Rosa, December 10, 1897.		
BARNETT, ROBERT (Dem.)	Colusa	26th
Shot by Mexican, at Tarasca mine, near Torres, Mexico, April 2, 1904.		
BARRETT, HERNDON (Dem.)	Yuba	8th
BARRY, DENNIS W. (Rep., U. L.)	San Francisco	37th
BARRY, MICHAEL H. (Rep.)	San Francisco	27th, 33d
BARRY, THOMAS F. (Dem.)	San Francisco	25th
BARSTOW, GEORGE (Rep.)	San Francisco	13th
—— (Union)	San Francisco	14th
—— (Dem.)	San Francisco	22d
Speaker 13th Assembly, 1862. Died at San Francisco, September 9, 1883.		
BARTON, BENJAMIN (Breck. Dem.)	San Bernardino	13th
BARTON, HIRAM M. (Dem.)	San Bernardino	27th
BARTON, JAMES N. (Ind.)	Sacramento	20th
Member second Constitutional Convention.		
BARTON, WILLIAM H. (Rep.)	Sacramento	13th
—— (Union)	Sacramento	14th
BASS, JOHN S. P. (Dem.)	Shasta, Trinity	23d
Died at Redding, January 17, 1892.		
BASSFORD, J. M. (Rep.)	Solano	31st
BATCHELDER, A. J. (Amer.)	Yuba	7th
—— (Union)	Yuba	16th, 17th
Died at Marysville, August 7, 1897.		
BATEMAN, E. B.	San Joaquin district	1st
Qualified March 29, 1850, vice J. F. Stephens, resigned. Deceased.		
BATES, FORDYCE (Dem.)	Trinity	10th
BATES, HENRY (Whig)	Shasta	6th
State Treasurer, 1856–57. Died at San Francisco, November 18, 1862.		
BATES, J. CLEM, JR. (Rep.)	Alameda	35th, 36th
Also State Senator.		
BATTELLE, T. S. (Union)	Sierra	17th
BATTLES, WILLIAM W. (Rep.)	San Francisco	13th
BAUER, HAMILTON A. (Rep.)	San Francisco	34th
Also State Senator.		
BAUGHMAN, W. E. J. (Rep.)	El Dorado	29th
BAYLEY, A. J. (Dem.)	El Dorado	19th
—— (Dem.)	Alpine, El Dorado	25th
Elected for the extra session, March 15, 1884, vice T. B. Rowland, deceased, and qualified March 24, 1884. Deceased.		
BAXTER, EDWARD N. (Dem.)	Mariposa, Tuolumne	35th, 37th

MEMBERS OF THE ASSEMBLY—Continued.

Name.	Counties.	Sessions.
BEACH, D. SEYMOUR (Dem.) Deceased.	Placer	11th
BEAMAN, J. H. (Union)	Yuba	15th
BEARD, ELIHU B. (Dem.) Died at Modesto, May 7, 1901.	Stanislaus	25th, 26th
BEARDSLEY, R. L. (Rep.) Speaker 37th Assembly, 1907.	San Joaquin	36th, 37th
BEATTY, ELWOOD T. (Dem.) Speaker 8th Assembly, 1857. Deceased.	Calaveras	6th, 7th, 8th
BEBAN, DOMINICK J. (Rep., U. L.)	San Francisco	37th
BECKETT, L. J. (Dem.)	San Luis Obispo	34th
BECKETT, SAMUEL K. (Rep.)	San Francisco	36th
—— (Rep., U. L.)	San Francisco	37th
BEECHER, J. H. (Rep.)	Modoc, Shasta	33d
BEECHER, J. L. JR. (Rep.)	San Joaquin	29th
BEESON, J. B. (Union)	Sonoma	14th
BELL, JOHN C. (Dem.) Died at Sacramento, April 15, 1860.	El Dorado	11th
BELL, ROBERT (Rep.)	Nevada	19th
BELL, ROBSON O. (Rep.)	Los Angeles	37th
BELL, SAMUEL (Dem.) State Controller, 1854–55. Died at Oakland, September 15, 1883.	Mariposa	4th
BELL, SAMUEL B. (Rep.) Also State Senator. Died at Santa Barbara, December 27, 1897.	Alameda	13th
BELL, VINCENT G. (Amer.) Died at San Francisco, July 24, 1880.	Nevada	7th
BELSHAW, CHARLES M. (Rep.) Also State Senator.	Contra Costa	31st, 32d, 33d
BENNETT, A. G. (Rep.) Resigned April 13, 1894. Died at San José, August 8, 1897.	Santa Clara	30th
BENNETT, ALBERT (Rep.)	Solano	23d
BENNETT, C. F. (Dem.)	Orange	30th
BENNETT, F. C. (Whig)	San Francisco	2d
BENNETT, JAMES W. Died at Calistoga, May, 1890.	Mendocino, Sonoma	5th
BENNETT, PETER (Rep.)	Ventura	31st
BENNINK, C. H. G. (Rep.)	San Bernardino	34th
BENTON, JOHN E. (Rep.) Also State Senator. Died at Oakland, February 18, 1888.	Sacramento	13th
BERRY, CAMPBELL P. (Dem.) Speaker 22d Assembly, 1877–78; Representative in Congress, 1879–83. Died at Wheatland, January 8, 1901.	Sutter	18th, 19th, 21st, 22d
BERRY, CYRUS P. (Rep.)	Santa Clara	31st
BERRY, GEORGE S. (Dem.) Also State Senator.	Tulare	28th
BERRY, T. J. T. (Rep.)	Del Norte, Siskiyou	34th
—— (Rep.)	Del Norte, Siskiyou, Trinity	37th
BERT, EUGENE F. (Rep.) Also State Senator.	San Francisco	29th
BETTMAN, SIGMUND M. (Rep.) Also State Senator.	San Francisco	31st, 32d
BEVER, TUNIS S. (Union) Died at Sacramento, November 27, 1878.	Calaveras	17th
BIBB, D. H. (Dem.)	San Francisco	25th
BIGELOW, SAMUEL C. (Rep.)	San Francisco	13th
BIGGS, MARION (Dem.)	Sacramento	17th
—— (Dem.) Member second Constitutional Convention; Representative in Congress, 1887–91.	Butte	18th
BIGGS, MARION, JR. (Dem.) Died at Sacramento, January 19, 1903.	Sacramento	21st

MEMBERS OF THE ASSEMBLY—Continued.

Name.	Counties.	Sessions.
BIGLER, JOHN	Sacramento district	1st
Qualified December 18, 1849, vice Dickinson.		
——— (Dem.)	Sacramento	2d
Speaker 1st and 2d Assemblies, 1849–50, 1851; Governor, 1852–56; U. S. Minister to Chile, 1857–61; Trustee State Library, 1870–71. Died at Sacramento, November 29, 1871.		
BIRD, A. B. (Dem.)	El Dorado	17th
Deceased.		
BIRDSALL, E. S. (Rep.)	El Dorado, Placer	37th
BIRNEY, THOMAS C. (Dem.)	Tuolumne	21st, 24th
BISHOP, CLYDE (Rep.)	Orange	37th
BLACK, H. M. (Dem.)	San Francisco	28th
BLACK, JOSEPH F. (Dem.)	Alameda	26th
Died at San Francisco, May 9, 1887.		
BLACK, MARSHALL (Rep.)	Santa Clara	35th
BLACKBURN, WILLIAM (Amer.)	Santa Cruz	7th
Died at San Francisco, March 25, 1867.		
BLACKWELL, S. L. (Dem.)	Nevada	21st, 22d
BLAIR, A. W. (Rep.)	Monterey	12th
BLAKE, GEORGE H. (Dem.)	San Francisco	4th
Died in New York State, August 27, 1854.		
BLAKE, MAURICE C. (Rep.)	San Francisco	8th
Mayor of San Francisco, 1881–82. Died at San Francisco, September 27, 1897.		
BLAKE, SETH B. (Rep.)	San Francisco	22d
BLAKELEY, F. A. (Rep.)	Tulare	30th
Deceased.		
BLANCHARD, D. L. (Dem.)	Tuolumne	3d
BLANCHARD, N. W. (Union)	Placer	14th
BLANKENSHIP, J. A. (Dem.)	Monterey	18th
BLEDSOE, A. C. (Dem.)	Sonoma	16th
Deceased.		
BLEDSOE, A. J. (Rep.)	Humboldt	29th, 30th, 31st
Resigned October 15, 1895.		
BLISS, JOHN A. (Rep.)	Alameda	33d, 34th, 35th, 36th
Member State Dairy Bureau, 1901–.		
BLOOD, H. S. (Rep.)	Calaveras	33d
BLUE, THOMAS P. (Dem.)	Nevada	21st
BOCKIUS, G. W. (Rep.)	Santa Cruz	19th
County Judge Santa Cruz County, 1865. Died at Watsonville, December 6, 1905.		
BODLEY, THOMAS (Whig)	Santa Clara	2d
Died at San José, September 17, 1878.		
BOGARDUS, EDGAR (Dem.)	El Dorado	6th
Died in Wisconsin, May 27, 1882.		
BOGGS, LILBURN W. (Dem.)	Sonoma	3d
Governor of Missouri, 1836–40; Postmaster of Sonoma, appointed 1850. Died in Napa County, March 11, 1860.		
BOISSON, GEORGE G. (Rep.)	San Francisco	35th
BOLES, JOHN L. (Dem.)	El Dorado	6th
Deceased.		
BOONE, W. P. (Dem.)	Tulare	32d, 33d
BOOTH, ANDREW G. (Rep.)	San Francisco	25th
Trustee State Library, 1886–90. Died at San Francisco, June 10, 1903.		
BOOTHBY, WILLIAM F. (Rep.)	San Francisco	31st
BORING, SAMUEL W. (Amer.)	Nevada	7th
Also State Senator. Died in Santa Clara County, July, 1903.		
BORLAND, JOHN (Amer.)	El Dorado	7th
Died at Sacramento, December 5, 1884.		
BOSQUIT, JOHN (Union)	Placer	16th
Died at Virginia, Placer County, November 9, 1868.		
BOST, JOHN W. (Dem.)	Mariposa, Merced	24th, 27th
Surveyor-General, 1867–71. Died at Modesto, January 5, 1893.		

MEMBERS OF THE ASSEMBLY—Continued.

Name.	Counties.	Sessions.
Bostwick, John H. (Dem.) Deceased.	Nevada	4th, 5th
Boulware, Col. Madison (Union) Died on farm on Bear River, Sutter County, March 19, 1894.	Sutter	15th
Bowe, James E. (Amer.)	El Dorado	7th
Bowers, Stephen C. (Dem.) Died at San Quentin, January 8, 1897.	Marin	25th
Bowers, W. W. (Rep.) Also State Senator.	San Diego	20th
Bowie, George W. (Whig) Nominee for Governor, 1857. Died at Martinez, August 11, 1901.	Colusa	5th
Bowman, James (Union)	San Francisco	15th, 16th
Bowman, John H. (Dem.)	Amador	11th
Boyce, W. T. (Dem.)	San Francisco	30th
Boyle, Patrick J. (Rep.)	San Francisco	36th
—— (Rep., U. L.)	San Francisco	37th
Boynton, C. H. (Rep.)	Humboldt	33d
Brackett, J. E. Major-General State militia, elected by the Legislature, 1850. Deceased.	Sonoma district	1st
Bradford, A. C. (Dem.) Presidential Elector, 1856; Register U. S. Land Office at Stockton, appointed 1859; Judge 13th Judicial District, 1868–74. Died in Alameda County, February 15, 1890.	San Joaquin	5th
Bradford, John S.	Sonoma district	1st
—— (Dem.) Died in Illinois, January 28, 1892.	Marin, Mendocino, Napa, Solano, Sonoma	2d
Bradley, John C. (Rep.)	Yuba	19th, 20th
—— (Ind.) Died at Marysville, June 10, 1903.	Yuba	21st
Bradley, L. R. (Breck. Dem.) Governor of Nevada, 1871–79. Died at Elko, Nev., March 21, 1879.	San Joaquin	12th
Brady, Martin W. (Rep.)	San Francisco	34th
Braley, Marcus A. (Dem.) Died at San Francisco, September 7, 1868.	San Francisco	16th
Branch, L. C. (Dem.)	Stanislaus	24th
Brannan, Thomas J. (Dem.)	San Francisco	28th
Branstetter, Louis P. (Rep.)	Humboldt	36th
Braunhart, Samuel (Work.) Also State Senator.	San Francisco	23d
Breckinridge, John W. (Dem.) Elected for the extra session, March 15, 1884, vice Wm. L. Smith, deceased, and qualified March 24, 1884. Died at Merced, May 9, 1892.	Mariposa, Merced	25th
Breen, James F. (Dem.) Superior Judge of San Benito County, 1880–97. Died at San Francisco, April 23, 1899.	San Benito	22d
Breiling, Oscar F. (Rep.)	Alameda	32d
Brent, J. Lancaster (Dem.) Died in the War of the Rebellion in 1863.	Los Angeles	7th, 8th
Bretz, Aaron (Dem.)	Alameda	30th
Brewton, J. G. (Dem.) Deceased.	Sacramento	6th
Briceland, John M. (Dem.) Also State Senator. Died at Redding, May 24, 1894.	Shasta, Trinity	21st, 25th
Brickwiedel, H. M. (Rep.)	San Francisco	28th
Bridgeford, Eugene A. (Dem., Peo. P.) Superior Judge of Colusa County, 1883–97.	Colusa, Glenn, Lake	32d
Brierly, John R. (Rep.) Speaker pro tem. 27th session, 1887. Died at San José, January 6, 1890.	Los Angeles	27th, 28th
Briggs, Alfred (Dem.)	El Dorado	5th
—— (A. L. Dem.) Died at Sebastopol, May 22, 1907.	El Dorado	10th

MEMBERS OF THE ASSEMBLY—Continued.

Name.	Counties.	Sessions.
Briggs, H. W. (Rep.)	Santa Clara	12th
Briggs, Robert M. (Amer.)	Amador	9th
Superior Judge of Mono County, 1880–86. Died at Bridgeport, December 8, 1886.		
Britt, E. W. (Dem.)	Lake	26th
Supreme Court Commissioner, 1897–1900.		
Britt, James E. (Dem.)	San Francisco	27th
Also State Senator.		
Broderick, William (Dem.)	San Francisco	21st, 22d
Broderson, B. S. (Dem.)	San Francisco	17th
Brooke, Morris (Dem.)	Sacramento	33d
Brooks, George J. (Union)	San Francisco	15th
Brooks, J. Marion (Dem.)	Kern, Tulare	27th
Also State Senator.		
Brooks, Max (Rep.)	Butte	22d, 23d
Broughton, H. A. (Rep.)	Los Angeles	34th
Brown, A. C. (Union)	Amador	15th
—— (Union)	Alpine, Amador	16th, 18th
Contested successfully, 16th session, seat of Miner Frink, Jr., and qualified January 26, 1866. Died in Amador County, December 17, 1902.		
Brown, Alexander (Rep.)	Calaveras	29th
Member State Board of Equalization, 1899–.		
Brown, C. L. F. (Rep.)	Calaveras	19th
Brown, Elam	San José district	1st
—— (Whig)	Contra Costa	2d
Member first Constitutional Convention. Died at Lafayette, Contra Costa County, August 10, 1889.		
Brown, George C. (Rep.)	San Francisco	34th
Brown, H. M. C. (Dem.)	Nevada	6th
Deceased.		
Brown, Henry K. (Dem.)	Sonoma	23d
Deceased.		
Brown, Henry Ward (Rep.)	San Mateo	33d, 34th, 35th
Brown, Isaac E. (Dem.)	Yuba	18th
Brown, J. F. (Rep.)	Solano	28th
Brown, James B. (Rep.)	San Francisco	27th
Brown, Joseph C. (Dem.)	Tulare	15th, 16th
—— Dem.)	Kern, Tulare	17th
Member second Constitutional Convention. Died at Visalia, April 25, 1896.		
Brown, Joseph E. (Rep.)	Santa Clara	13th
Died at San José, October 12, 1895.		
Brown, Josiah P. (Rep.)	Yuba	23d, 24th
Brown, Lewis H. (Rep.)	Alameda	25th
Clerk of Supreme Court, 1890–95; Secretary of State, 1895–99; Member State Board of Equalization, 1899-1903.		
Brown, Thomas A. (Union)	Contra Costa	16th, 17th
Superior Judge of Contra Costa County, 1880–86. Died at Martinez, Aug. 5, 1889.		
Brown, Warren (Whig)	Contra Costa	6th
Brown, William A. (Rep.)	San Francisco	27th
Registrar of Voters, San Francisco, 1891–93.		
Brownlie, John (Dem.)	San Francisco	30th
Bruner, Elwood (Rep.)	Sacramento	23d, 29th
Brunton, Thomas C. (Amer.)	Tuolumne	7th
Died at Sonora, December 2, 1860.		
Brush, Gilbert R. (Amer.)	Marin	7th
Died at Los Angeles, January 18, 1859.		
Brush, Jesse (Dem.)	Tuolumne	3d, 4th
Died at New York, January 31, 1871.		
Brusie, Judson C. (Rep.)	Amador	27th
—— (Rep.)	Sacramento	29th, 31st
Secretary Railroad Commissioners, 1903–.		
Brusie, Luther (Rep.)	Amador	23d
Died at Ione, May 28, 1887.		

MEMBERS OF THE ASSEMBLY—Continued.

Name.	Counties.	Sessions.
Bryan, William E. (Ind.)	Sacramento	20th
Bryant, Frederick (Rep.)	Alameda	29th
Buck, Samuel M. (Dem.)	Tuolumne	10th
Died at San Francisco, September 3, 1901.		
Buckbee, John R. (Union)	Lassen, Plumas	17th
Died at Stockton, June 28, 1873.		
Buckley, John E. (Dem)	San Francisco	30th
Buel, David E. (Dem.)	El Dorado	9th
U. S. Indian Agent, appointed 1857. Died at St. Louis, Mo., March, 1888.		
Buell, W. M. (Doug. Dem.)	Del Norte, Klamath	12th
Buffum, A. C. (Union)	Butte	15th
Buffum, E. Gould (Ind.)	San Francisco	6th
Died at Paris, France, December 24, 1867.		
Bugbee, S. C. (Union)	San Francisco	16th
Died at San Francisco, September 1, 1877.		
Buhlert, Julius (Rep.)	San Francisco	26th
Contested successfully seat of Daniel J. Leary, and qualified January 19, 1885.		
Bulla, Robert N. (Rep.)	Los Angeles	30th, 31st
Also State Senator.		
Burbank, Caleb (Rep.)	San Francisco	9th
Also State Senator. Died at Stockton, May 5, 1888.		
Burbank, George W. (Rep.)	Marin	21st
Member State Dairy Bureau, 1895–1901. Died at Tomales, March 16, 1901.		
Burch, John C. (Dem.)	Trinity	8th
Also State Senator. Died at San Francisco, August 31, 1885.		
Burckhalter, Jeremiah (Dem.)	Kern, Tulare	19th
Died at Santa Rosa, October 28, 1883.		
Burdick, James (Dem.)	Calaveras	10th
Burge, S. S. (Rep.)	Madera, Merced, Stanislaus	36th
Died at Stockton, August 18, 1907.		
Burgess, John G. (Rep.)	San Diego	35th
Burke, E. M. (Whig)	Mariposa	6th
Deceased.		
Burke, John J. (Rep.)	Alameda	36th, 37th
Died at Oakland, January 19, 1907.		
Burke, T. W. (Ind.)	San Francisco	30th
Burnell, R. (Doug. Dem.)	Amador	12th
Also State Senator. Died at Napa, February 18, 1880.		
Burnett, G. W. (Dem.)	San Francisco	28th
Burnett, J. K. (Fusion)	San Luis Obispo	32d
—— (Dem.)	San Luis Obispo	33d
Burnett, Joseph (Rep.)	San Francisco	27th
Burnham, G. H. (Rep.)	El Dorado	32d
Burns, John (Work.)	San Francisco	23d
—— (Dem.)	San Francisco	24th
Burns, Walter (Dem.)	Yuba	8th
Burr, James (Union)	El Dorado	14th
Burson, Lewis M. (Dem.)	Humboldt	11th
Burt, Samuel B. (Rep.)	Placer	20th
Also State Senator. Died at Auburn, July 27, 1901.		
Burton, Edward F. (Whig)	Nevada	5th
Also State Senator. Died at Denver, May 11, 1891.		
Burwell, Lewis (Dem.)	Butte	28th
Died at Oroville, January 17, 1894.		
Bush, Frank W. (Rep.)	Napa	37th
Busick, Charles O. (Rep.)	Sacramento	36th
Butler, A. B. (Rep.)	Tulare	27th
Deceased.		
Butler, Edward I. (Rep.)	Marin	37th
Butler, John E. (Rep.)	Sacramento	31st

MEMBERS OF THE ASSEMBLY—Continued.

Name.	Counties.	Sessions.
BUTLER, JOHN (Rep.)	San Francisco	34th
BUTLER, THOMAS J. (Union) Deceased.	Colusa, Tehama	14th
BYERS, JAMES D. (Rep.) Presidential Elector, 1884.	Lassen, Plumas	20th
BYINGTON, LEWIS (Dem.) Died at San Francisco, June 30, 1886.	Sierra	22d
BYNUM, EDWARD (Dem.) Died at Woodland, October 8, 1881.	Yolo	7th
BYRNES, JAMES D. (Rep.) Also State Senator. Died at San Mateo, May 10, 1903.	San Mateo	20th

C

CABANISS, T. T. (Whig) Died at San Francisco, July 16, 1887.	Shasta	4th
CAHALAN, CHRIS. W. (Dem.)	Nevada	10th
CAINE, PHILIP P. (A. L. Dem.) Died in Butte County, January 14, 1864.	Butte	10th
CALDERWOOD, M. H. (Rep.)	Placer	18th
CALDWELL, A. B. (Whig)	Yolo	4th
CALDWELL, A. G. (Whig)	Sutter	3d
CALDWELL, JOHN (Dem.)	Nevada	9th
——— (A. L. Dem.) District Attorney of Nevada County, 1866-69; County Judge of Nevada County, 1872-80; Superior Judge of Nevada County, 1880-85, 1891-97. Died at Nevada City, February 12, 1906.	Nevada	10th
CALDWELL, WILLIAM (Dem.)	Sonoma	17th, 19th
CALLAGHAN, JAMES J. (Dem.)	San Francisco	25th, 27th
CALLBREATH, J. C. (Dem.)	Stanislaus	7th
CAMINETTI, A. (Dem.)	Amador	25th
——— (Dem., Peo. P.)	Amador	32d
——— (Dem.) Also State Senator.	Amador	33d
CAMMETT, JOHN (Ind.) Deceased.	San Francisco	6th
CAMP, EDGAR W. (Rep.)	Los Angeles	35th
CAMPBELL, A. C. (Whig) Died at San Francisco, June 8, 1865.	Santa Clara	2d
CAMPBELL, ALEXANDER (Rep.) Judge 12th Judicial District, 1861-62. Died at Oakland, February 16, 1888.	San Francisco	12th
CAMPBELL, J. C. (Rep.)	Colusa	28th
CAMPBELL, J. S. (Union)	El Dorado	15th, 16th
CAMPBELL, JOHN T. (Dem.) Speaker pro tem. 25th session, 1883.	Sonoma	25th
CAMPBELL, P. C. (Rep.)	Contra Costa	37th
CAMPBELL, R. H. (Rep.) Also State Senator.	Del Norte, Siskiyou	27th
CAMPBELL, THOMAS (Union Dem.) Died at San Francisco, December 30, 1862.	Calaveras	13th
CAMPBELL, THOMPSON (Union) Representative in Congress from Illinois, 1851-53. Member U. S. Land Commission of California. Died at San Francisco, December 6, 1868.	San Francisco	15th
CAMPBELL, W. L. (Dem.)	San Joaquin	11th
CAMRON, WILLIAM W. (Rep.)	Alameda	23d, 24th
CANAVAN, M. (Rep.) Died at San Francisco, May 5, 1905.	Marin	32d
CANAVAN, MATTHEW (Dem.) Died at San Francisco, August 23, 1884.	San Francisco	17th
CANFIELD, W. (Ind.)	Kern, Tulare	20th
CANNAY, PATRICK (Dem.) Speaker pro tem. 4th Assembly, 1853. Died at San Francisco, March 1, 1857.	Placer	3d, 4th

MEMBERS OF THE ASSEMBLY—Continued.

Name.	Counties.	Sessions.
CANNON, FRANK E. (A. L. Dem.)	Butte	10th
CAPERTON, W. W. (Dem.) Died at Monterey, 1864.	Placer	8th
CARDOZA, ISAAC N. (Dem.) Deceased.	San Francisco	4th
CARDWELL, H. C. Died at Los Angeles, July 4, 1859.	Sacramento district	1st
CARGILL, CHARLES G. (Rep.) Died at San Juan, June 17, 1900.	San Benito	29th, 31st, 33d
CARHART, GEORGE M. (Whig) Deceased.	Colusa	4th
CARILLO, PEDRO C. (Dem.)	Santa Barbara	5th
CARLSON, W. H. (Ind.)	San Diego	30th
CARNES, HENRY (Dem.) Judge 2d Judicial District, 1852–53. Deceased.	Santa Barbara	2d
CAROTHERS, JAMES H. (Rep.)	Contra Costa	18th
CARPENTER, G. J. (Dem.) Also State Senator.	El Dorado	21st
CARPENTER, JONATHAN (Dem.)	El Dorado	8th
CARPENTIER, HORACE W. (Dem.) Seat contested by Samuel J. Clarke, and declared vacant March 11, 1853. Carpentier re-elected March 26, and qualified April 11, 1853.	Contra Costa	4th
CARR, CHARLES E. (DEM.)	Los Angeles	5th
CARR, JESSE D. (Whig) Deputy Collector of Port of San Francisco, 1849–50. Director State Board of Agriculture, 1881–93. Died at Salinas, December 11, 1903.	San Francisco	2d
CARR, SEYMOUR (Rep.)	Sacramento	23d, 27th
CARR, T. H. (Dem.)	Yuba	23d
CARROLL, HARRY W. (Rep.)	Sacramento	27th
CARSON, JAMES G. (Dem.) Died at San Francisco, May 2, 1888.	San Francisco	21st
CARTER, GEORGE E. (Rep.)	Contra Costa	29th
CARTER, GEORGE W. T. (Rep.) Member State Board of Silk Culture, appointed March 27, 1885.	Contra Costa	25th, 26th
CARTER, HENRY A. (Dem.) Died at Ione, February 24, 1886.	Amador	21st
CARTER, HENRY E. (Rep.) Speaker pro tem. 35th Assembly, 1903.	Los Angeles	34th, 35th
CARTER, JOHN C. (Rep.)	Yuba	20th
CARTER, R. C. (Rep.)	Solano	26th
CARTER, GEORGE H. (Amer.) Died at Portland, Or., February 24, 1862.	Sacramento	7th
CARTWRIGHT, GEORGE W. (Fusion) Also State Senator.	Fresno	32d
CARY, LUTHER H. (Rep.) Died at Oakland, September 16, 1888.	Alameda	25th
CASE, G. S. (Rep.)	Los Angeles	37th
CASSIN, MICHAEL (Dem.)	Nevada	8th
CASTERLINE, W. M. (Rep.) Died at Sawtelle, March 14, 1907.	San Diego	30th
CASTRO, ESTEVAN (Amer.)	Monterey	8th
—— (Dem.)	Monterey	15th
CASTRO, MANUEL A. (Dem.)	San Luis Obispo	7th
—— (Union Dem.)	Monterey	14th
CATLIN, AMOS P. (Amer.) Also State Senator. Died at Sacramento, November 5, 1900.	Sacramento	8th
CAVAGNARO, AUGUST A. (Dem.)	San Francisco	34th
CAVE, JOHN Qualified March 26, 1850, vice Van Benschoten, resigned. Died at San José, February 28, 1851.	San Joaquin district	1st
CENTER, SAMUEL H. (Rep.)	El Dorado	19th

MEMBERS OF THE ASSEMBLY—Continued.

Name.	Counties.	Sessions.
CHALMERS, ROBERT (Rep.)	El Dorado	19th
Died at Coloma, June 2, 1881.		
CHAMBERLAIN, CHARLES H. (Union)	San Joaquin	16th
Also State Senator. Died at Oakland, July 10, 1890.		
CHAMBERLAIN, THOMAS L. (Rep.)	Placer	23d
Died at Oakland, November 12, 1897.		
CHANDLER, AUGUSTUS L. (Ind.)	Sutter	20th
—— (Rep.)	Sutter	23d, 24th
Also State Senator. Died in Sutter County, November 5, 1888.		
CHANDLER, T. J. (Breck. Dem.)	Tuolumne	12th
CHANDLER, W. F. (Rep.)	Fresno, Madera	34th
—— (Rep.)	Fresno	36th, 37th
CHAPMAN, JOHN S. (Dem.)	Lassen, Plumas	21st
CHAPMAN, M. C. (Rep.)	Alameda	28th
CHAPPELL, JAMES N. (Union)	Shasta	14th, 15th, 16th
Also State Senator. Died at Redding, May 2, 1885.		
CHASE, CHARLES S. (Dem.)	Yuba	6th
CHASE, E. JACOB (Dem.)	San Francisco	16th
CHAUNCEY, DAVID M. (Dem.)	San Francisco	3d
Died at Brooklyn, N. Y., July 5, 1881.		
CHENERY, RICHARD (Rep.)	San Francisco	8th
U. S. Naval Officer at San Francisco, appointed 1862. Died at Belfast, Me., July 31, 1890.		
CHERRY, JOHN W. (Rep.)	San Francisco	9th, 10th, 12th
—— (Union)	San Francisco	15th
Died at San Francisco, July 25, 1885.		
CHILDS, WILLIAM (Doug. Dem.)	Calaveras	12th
CHILES, J. F. (Dem.)	Yolo	34th
CHIPMAN, H. C. (Rep.)	Sacramento	30th
Died at Sacramento, May 26, 1899.		
CHURCH, A. M. (Union)	Alameda	17th
Died at Oakland, September 1, 1889.		
CHYNOWETH, H. W. (Rep.)	Orange	32d, 33d
CLARK, A. M. (Dem.)	Fresno	26th
CLARK, J. B. (Dem.)	Butte	20th
CLARK, J. E. (Work.)	Santa Clara	22d
Elected February 19, 1878, vice Upton, deceased, and qualified on the 27th.		
CLARK, J. R. (Union)	El Dorado	14th
CLARK, JONATHAN (Rep.)	Humboldt	21st
CLARK, L. B. (Dem.)	Yuba	17th
Died at Marysville, January 15, 1886.		
CLARK, REESE (Rep.)	Yolo	29th
CLARK, REUBEN (Dem.)	Colusa, Tehama	25th
CLARK, ROBERT (Rep.)	San Francisco	12th
Died at Cambridgeport, Mass., June 10, 1875.		
CLARK, ROBERT A. (Union)	Plumas	15th
CLARK, ROBERT C. (Amer.)	Sacramento	8th
Also State Senator. Died at Sacramento, January 27, 1883.		
CLARK, W. A. (Rep.)	Santa Clara	33d
CLARKE, J. A. (Dem.)	Sierra	9th
CLARKE, J. W. (Rep.)	Alameda	32d
CLARKE, ROBERT M. (Rep.)	Ventura	34th
CLARKE, SAMUEL J.	San Francisco district	1st
Elected January 8, 1850, and qualified on the 21st, vice Van Voorhies, resigned. Died in New York State, December 26, 1902.		
CLARKEN, RICHARD M. (Dem.)	San Francisco	21st
CLAYTON, CHARLES (Union)	San Francisco	15th, 16th
Representative in Congress, 1873-75; State Prison Director, 1881-82. Died at Oakland, October 4, 1885.		
CLAYTON, J. E. (Dem.)	Yuba	6th

MEMBERS OF THE ASSEMBLY—Continued.

Name.	Counties.	Sessions.
CLEMENT, WESLEY B. (Rep.)	Alameda	25th
CLEVELAND, GEORGE C. (Rep.)	Santa Cruz	36th
CLINGAN, DAVID (Dem.)	Marin	5th
Died in Marin County, December, 1901.		
CLOUGH, G. G. (Rep.)	Lassen, Plumas, Sierra	33d
Judge 21st Judicial District, 1878–80; Superior Judge of Plumas County, 1880–97. Died at Loyalton, October 24, 1905.		
CLUNIE, THOMAS J. (Dem.)	Sacramento	21st
Also State Senator. Died at San Francisco, June 30, 1903.		
COATS, THOMAS H. (Dem.)	Klamath	3d
Died September, 1852.		
COBB, W. H. (Rep.)	San Francisco	33d
COCHRAN, R. M. (Dem.)	Butte	17th
Deceased.		
COFFEY, JAMES V. (Dem.)	San Francisco	21st, 22d
Superior Judge of San Francisco, 1883–.		
COFFEY, M. W. (Rep.)	San Francisco	29th
COFFMAN, WILLIAM F. (Dem.)	Mariposa, Merced	23d
COFFROTH, JAMES W. (Dem.)	Tuolumne	3d
Also State Senator. Died at Sacramento, October 9, 1872.		
COGGINS, PASCHAL (Union)	Sacramento	17th
—— (Ind.)	Sacramento	20th
Died at San Francisco, November 18, 1883.		
COGHLAN, JOHN M. (Union)	Lake, Napa	16th
Representative in Congress, 1871–73. Died at Alameda, March 26, 1879.		
COGHLAN, NATHAN P. (Rep.)	San Francisco	36th
—— (Rep., Dem.)	San Francisco	37th
COGHLIN, J. D. (Dem.)	San Francisco	31st
COGSWELL, PRESCOTT F. (Rep.)	Los Angeles	37th
COHEN, RICHARD (Dem.)	San Francisco	27th
COIL, BENJAMIN J. (Dem.)	Sierra	8th
Died at La Porte, January 29, 1865.		
COLBERT, JOHN H. (Dem.)	San Francisco	27th
Died at San Francisco, November 18, 1888.		
COLBY, GEORGE H. (Rep.)	Placer	26th
Deceased.		
COLBY, GILBERT W. (Dem.)	Sacramento	3d
Also State Senator. Died at San Francisco, August 20, 1881.		
COLEMAN, CYRUS (Rep.)	Alpine, Amador	19th
—— (Rep.)	Alpine, El Dorado	23d, 24th
—— (Rep.)	Alpine, Inyo, Mono	28th, 31st
Died at Markleeville, October 4, 1896.		
COLEMAN, JAMES V. (Dem.)	San Mateo	25th, 26th
Member State Board of Forestry, 1883–87.		
COLEMAN, WILLIAM (Dem.)	El Dorado	10th
—— (Doug. Dem.)	El Dorado	12th
COLLIER, M. M. (Union)	Calaveras	16th
COLLINS, BARNABAS (Rep.)	Butte	34th
Died at Sacramento, January 15, 1901.		
COLLINS, H. M. (Rep.)	Alameda	31st
Successfully contested seat of McDonald, and qualified February 28, 1895. Died at Oakland, March 24, 1896.		
COLLINS, JAMES (Rep.)	Nevada	13th
—— (Union)	Nevada	14th
Speaker pro tem. 14th Assembly, 1863. Died at Nevada City, July 18, 1864.		
COLLINS, JAMES D. (Dem.)	Fresno	21st
COLLINS, JEREMIAH F. (Rep.)	San Francisco	34th
COLLISTER, STANLEY W. (Rep.)	Sonoma	37th
COLTRIN, C. W. (Doug. Dem.)	El Dorado	12th
COMTE, AUGUSTUS, JR. (Dem.)	Sacramento	17th
Also State Senator.		

MEMBERS OF THE ASSEMBLY—Continued.

Name.	Counties.	Sessions.
CONDEE, GEORGE M. (Dem.)	El Dorado	10th
Died at San Francisco, October 22, 1898.		
CONE, GEORGE (Amer.)	Sacramento	7th
Died at Red Bluff, November 12, 1883.		
CONN, WILLIAM ALEXANDER (Dem.)	San Bernardino	11th
Also State Senator. Died at San Bernardino, January 5, 1903.		
CONNESS, JOHN (DEM.)	El Dorado	4th, 5th
——— (A. L. Dem.)	El Dorado	11th
Elected November 26, 1859, vice Thomas Robertson, who died at Coloma, October 2, 1859, before qualifying.		
——— (Doug. Dem.)	El Dorado	12th
Nominee for Governor, 1861; United States Senator, 1863–69.		
CONNOLLY, DAVID W. (Dem.)	San Mateo	10th
——— (Dem.)	San Francisco	17th
Died at San Francisco, January 21, 1872.		
CONNOLLY, JAMES E. (Dem.)	San Francisco	22d
CONNOLLY, W. C. (Dem.)	Inyo, Mono, Tuolumne	19th
CONREY, NATHANIEL P. (Rep.)	Los Angeles	33d
Trustee State Normal School at Los Angeles, 1897–1901; Superior Judge of Los Angeles County, 1900–.		
CONROY, M. C. (Rep.)	San Francisco	22d
Died at San Francisco, February 4, 1887.		
CONWAY, BERNARD (Dem.)	San Francisco	30th
COOK, J. W. (Rep.)	Santa Clara	26th
COOK, JOHN (Whig)	San Diego	2d
Died at Santa Clara, August 3, 1877.		
COOK, JOHN (Whig)	Stanislaus	6th
COOK, JOHN (Dem.)	Yuba	3d
Deceased.		
COOK, JOHN R. (Dem.)	Modoc, Siskiyou	23d
COOLEY, CHARLES H. (Rep.)	Sonoma	22d
Died at Cloverdale, June 27, 1899.		
COOLEY, F. M. (Rep.)	Alameda	27th
Died at San Francisco, November 24, 1890.		
COOMBS, FRANK L. (Rep.)	Napa	27th, 28th, 29th, 32d
Speaker 29th and 32d Assemblies, 1891, 1897; Minister to Japan, appointed March 30, 1892; State Librarian, 1898–99; U. S. District Attorney, 1900–01; Representative in Congress, 1901–03.		
COOMBS, NATHAN (Dem.)	Napa	6th
——— (A. L. Dem.)	Napa	11th
Died at Napa, December 26, 1877.		
COOMBS, NATHANIEL D. (Dem.)	Yuba	25th
Died at Marysville, January 17, 1888.		
COOMBS, THOMAS M. (Ind.)	Alameda	7th
Died in Santa Clara County, December, 1858.		
COOPER, J. B. R. (Rep.)	Monterey	36th
COOPER, JOEL H. (Dem.)	Santa Barbara, San Luis Obispo	19th
Died at Santa Barbara, October 1, 1899.		
COOPER, L. F. (Dem.)	Del Norte	23d
Deceased.		
COPE, JESSE (Dem.)	Santa Cruz	27th
Died at Santa Cruz, July 28, 1901.		
COPE, WARNER W. (Dem.)	Amador	10th
Justice of the Supreme Court, 1859–64; Chief Justice, 1863–64; Supreme Court Reporter, 1883–87. Died at San Francisco, January 17, 1903.		
COPUS, JAY N. (Dem., Union Labor)	San Francisco	35th
CORCORAN, HUGH J. (Dem.)	San Joaquin	23d, 26th
Member of Auditing Board to Commissioner of Public Works, 1897–1902.		
COREY, BENJAMIN	San José district	1st
Trustee State Normal School at San José, appointed May 20, 1870. Died at San José, January 16, 1896.		
COREY, WILLIAM (Whig)	Placer	6th
Died at Auburn, November 20, 1863.		

MEMBERS OF THE ASSEMBLY—Continued.

Name.	Counties.	Sessions.
CORNISH, N. A. (Rep.)	Modoc, Lassen, Shasta	37th
CORNWALL, GEORGE N. (Dem.)	Napa	5th, 21st
Director Napa State Hospital, appointed April 14, 1886. Died at Napa, July 28, 1896.		
CORNWALL, P. B.	Sacramento district	1st
Resigned January 28, 1850; Member of first Constitutional Convention; member of Board of Regents University of California. Died at San Francisco, September 25, 1904.		
CORONEL, MANUEL F. (Dem.)	Los Angeles	18th
CORY, J. M. (Union)	Santa Clara	16th
Died at Gilroy, June 14, 1897.		
COSPER, E. T. (Rep.)	Kings, Tulare	33d
COSTAR, W. J. (Rep.)	Butte	37th
COT, JUAN Y. (Union Dem.)	Monterey	13th
Also State Senator.		
COUNCILMAN, E. W. (Rep.)	Nevada	12th
Deceased.		
COVARRUBIAS, JOSÉ M.	Santa Barbara district	1st
Resigned April 26, 1850.		
——— (Dem.)	Santa Barbara	2d, 3d
Resigned November 6, 1852.		
——— (Dem.)	Santa Barbara	4th, 6th, 7th, 8th, 11th
——— (Doug. Dem.)	Santa Barbara	12th
Member first Constitutional Convention; Brigadier-General State Militia, elected by the Legislature, 1850; Collector for Port of San Diego, appointed 1857. Died at Santa Barbara, April 1, 1871.		
COVERT, JOHN G. (Dem.)	Kings	35th
COVINGTON, JOSEPH M. (Dem.)	Mendocino	21st
COWAN, W. F. (Dem.)	Sonoma	33d, 34th
COWDERY, JABEZ F. (Ind.)	San Francisco	20th
——— (Rep.)	San Francisco	23d
Speaker 23d Assembly, 1880.		
COYLE, JAMES L. (Rep.)	Del Norte, Siskiyou, Trinity	36th
CRABB, HENRY A. (Whig)	San Joaquin	3d
Also State Senator. Died at Cavorca, Mexico, April 7, 1857.		
CRAM, E. G. (Rep.)	Alameda	29th
CRANE, E. T. (Rep.)	Alameda	19th
CRANE, GEORGE W. (Whig)	Colusa, Trinity, Yolo	2d
Unseated on contest by Hiram P. Osgood. Member of Fremont Battalion, 1846.		
——— (Dem.)	Monterey	9th
Died at San Juan, Monterey County, November 2, 1868.		
CRANK, JAMES F. (Rep.)	Los Angeles	24th
CRAWFORD, C. M. (Dem.)	Lake	28th
CRAWFORD, JAMES (Union)	Sierra	14th
CREANER, CHARLES M.	San Joaquin district	1st
Resigned April 2, 1850; Judge 5th Judicial District, 1850–64. Died at Stockton, December 7, 1882.		
CREIGHTON, J. H. (Rep.)	Lassen, Modoc, Shasta	36th
CRENSHAW, GEORGE H. (Dem.)	Mariposa, Merced	10th
CRENSHAW, JOHN T. (Dem.)	Nevada	4th
Also State Senator. Killed at battle of Vicksburg, 1863.		
CRESSLER, WILLIAM T. (Ind.)	Siskiyou	20th
CRIGLER, JOHN C. (Dem.)	Lake, Napa	17th, 18th
CRITTENDEN, ALEXANDER P.	Los Angeles district	1st
——— (Dem.)	Santa Clara	3d
Supreme Court Reporter, appointed November 2, 1870. Died at San Francisco, November 5, 1870.		
CROCKER, CHARLES (Rep.)	Sacramento	12th
Died at Monterey, August 14, 1888.		
CROMWELL, FRANK A. (Rep.)	Sonoma	34th, 35th, 36th
CROSS, JOHN (Rep.)	Los Angeles	32d

MEMBERS OF THE ASSEMBLY—Continued.

Name.	Counties.	Sessions.
Crowder, A. S. (Rep.)	San Diego	33d
Crowell, J. M. (Dem.)	Yuba	11th
Crowly, J. J. (Dem.)	San Francisco	33d
Crumpton, H. J. (Dem.)	Lake	24th, 25th
Crutcher, William M. (Ind.) Died at Auburn, March 16, 1896.	Placer	21st
Cullen, John A. (Rep.)	San Francisco	35th
——— (Rep., Dem., U. L.)	San Francisco	37th
Culver, C. B. (Rep.) Deceased.	Yolo	26th
Culver, E. S. (Rep.)	Alameda	28th, 29th
Culver, James H. (Rep.)	San Francisco	25th
Cunnard, J. M. (Rep.)	Butte	13th
Cunningham, James F. (Dem.)	Santa Cruz	24th
Cunningham, N. C. (Dem.)	Sierra	6th
Cunningham, W. F. (Dem.) Deceased.	El Dorado	6th
Cunningham, W. S. (Dem.) Deceased.	Tulare	29th
Cureton, William H. (Dem.)	Mendocino	17th
Curry, C. F. (Rep.) County Clerk of San Francisco, 1895–99; Secretary of State, 1899–.	San Francisco	27th
Currey, Robert J. (Rep.)	Solano	27th
Curtis, D. B. (Dem.) Deceased.	Placer	9th
Curtis, Edward J. (Whig)	Siskiyou	6th
——— (Amer.) Died at Boise City, Idaho, December 30, 1895.	Siskiyou	7th
Curtis, J. S. (Amer.) Died at Stockton, November 18, 1872.	Yolo	8th
Curtis, John M. (Dem.)	San Francisco	30th
Curtis, N. Greene (Doug. Dem.) Also State Senator. Died at Sacramento, July 12, 1897.	Sacramento	12th
Curtis, Samuel T. (Dem.) Deceased.	Nevada	11th
Cusick, T. P. (Dem.)	San Francisco	30th
Cuthbert, William W. (Work.)	San Francisco	23d
Cutler, John (Whig) Judge of the Superior Court of Tulare County. Died near Visalia, July 12, 1902.	El Dorado	3d
Cutler, Nathan (Dem.)	Solano	10th
Cutten, Charles P. (Rep.)	Humboldt	37th
Cutter, William M. (Dem.)	Yuba	25th
——— (Rep.) Also State Senator.	Sutter, Yuba	31st, 32d

D

Daggett, John (Dem.)	Del Norte, Klamath	10th, 11th
——— (Dem.) Trustee State Miners' Hospital, appointed April 25, 1881; Lieutenant-Governor, 1883–87; World's Fair Commissioner, appointed April 4, 1891.	Modoc, Siskiyou	24th
Dale, R. C. (Rep.)	Kern	31st, 33d
Daley, James H. (Rep.)	San Francisco	26th, 29th
Dameron, William B. (Dem.)	Tuolumne	3d
Damon, E. D. (Rep.)	Humboldt	32d
Damron, J. M. (Rep.)	Los Angeles	28th
Dana, Charles W. (Rep.) Died at San Luis Obispo, February 28, 1896.	Santa Barbara, San Luis Obispo	13th
Dana, William A. (Whig) Deceased.	San Francisco	6th

MEMBERS OF THE ASSEMBLY—Continued.

Name.	Counties.	Sessions.
DANNALS, CHARLES W. (Dem.)	Yuba	5th
DANNALS, GEORGE W. (Dem.)	San Diego	19th
DARE, JOHN T. (Dem.)	Solano	22d
DAVIDSON, E. M. (Dem.) Died at Rough and Ready, June 13, 1858.	Nevada	8th
DAVIDSON, THOMAS R. (Dem.) Deceased.	Sacramento	5th
DAVIES, WILLIAM A. (Union)	Inyo, Mono, Tuolumne	17th
DAVIS, B. K. (Breck. Dem.) Seat successfully contested by N. M. Orr.	Mono, Tuolumne	13th
DAVIS, CASWELL (Amer.)	Santa Clara	7th
DAVIS, E. L. (A. L. Dem.)	Humboldt	10th
DAVIS, H. B. (Dem.)	Merced, Stanislaus	20th
DAVIS, J. O. (Dem.)	San Benito	37th
DAVIS, J. W. (Rep.)	Kings, Tulare	31st
DAVIS, JOHN (Rep.)	Placer	27th, 28th
DAVIS, N. H. (Dem.)	Solano	9th
DAVIS, T. FRANK (Union) Elected at special election, February 4, 1863, in place of Thomas Campbell, who had been elected at the general election, but who died December 30, 1862. Davis qualified February 17, 1863.	Calaveras	14th
DAVIS, WINFIELD J. (Rep.)	Sacramento	26th
DAWLEY, ISAAC N. (Dem.) Died at Denver, Col., January, 1875.	Nevada	5th
DAYS, JOHN M. (Union)	Nevada	17th
——— (Rep.) Also State Senator.	Nevada	19th
DEAL, WILLIAM GROVE Qualified March 4, 1850, vice P. B. Cornwall, resigned. Died in Indiana, June, 1892.	Sacramento district	1st
DEAN, SENECA (Union Dem.)	El Dorado	13th
DEETH, JACOB (Union) Died at San Rafael, January 16, 1879.	San Francisco	14th
DE HAVEN, JOHN J. (Rep.) Also State Senator.	Humboldt	18th
DE HAVEN, W. N. (Rep.) Died at Chico, March 11, 1876.	Butte	19th
DE LANCIE, R. (Rep.)	Butte	33d
DE LONG, CHARLES E. (Dem.)	Yuba	9th
——— (A. L. Dem.) Also State Senator. Died at Virginia, Nev., October 26, 1876.	Yuba	10th
DEL VALLE, IGNACIO (Dem.) Died at Los Angeles, March 30, 1880.	Los Angeles	3d
DEL VALLE, R. F. (Dem.) Resigned October 23, 1880. Also State Senator.	Los Angeles	23d, 24th
DENNERY, LEON (Rep.)	San Francisco	32d
DENNIS, JOHN H. (Union Dem.)	El Dorado	13th
DENNIS, THOMAS W. (Rep.)	San Francisco	29th
DENNISTON, JAMES G. (Doug. Dem.)	San Mateo	12th
——— (Union Dem.) Died at San Francisco, June 17, 1869.	San Mateo	14th
DEVENY, PETER (Rep.) Died at San Francisco, November 21, 1901.	San Francisco	26th
DEVINE, MARK A. (Dem.)	San Francisco	31st
DEVITT, JAMES (Rep.)	San Francisco	31st
DEVLIN, FRANK R. (Rep.)	Solano	36th, 37th
DEVOE, ALFRED (Union)	Santa Cruz	15th
DEVOTO, L. A. (Rep.)	San Francisco	33d
DEWITT, E. L. (Dem.)	Tulare	26th
DEWITT, W. M. (Dem.)	Yolo	22d

MEMBERS OF THE ASSEMBLY—Continued.

Name.	Counties.	Sessions.
DIBBLE, HENRY C. (Rep.)	San Francisco	28th, 29th, 32d, 33d
DICK, JOHN (Amer.)	Butte	7th
Died at Oroville, December 19, 1873.		
DICKENSON, WILLIAM B.	Sacramento district	1st
Unseated on contest, and succeeded by John Bigler. Also State Senator.		
DICKINSON, W. L. (Dem.)	Merced, Stanislaus	15th
DIMOND, DANIEL (Rep.)	Tuolumne	23d
Died at Columbia, January, 1890.		
DINAN, W. E. (Dem.)	San Francisco	28th
DINKELSPIEL, H. G. W. (Rep.)	San Francisco	31st
Trustee State Normal School at San Francisco, 1899–.		
DINNIENE, JOHN H. (Dem.)	San Francisco	22d
DIXON, GEORGE W. (Rep.)	San Francisco	31st
DIXON, JAMES (Dem.)	Sonoma	20th
Died in Oregon, December 15, 1882.		
DIXON, M. W. (Dem.)	Alameda	21st, 22d
Also State Senator.		
DOBBIN, H. H. (Dem.)	San Francisco	28th
DODGE, C. G. (Rep.)	Alameda	30th, 31st
DODGE, HENRY L. (Union)	San Francisco	14th
Also State Senator. Died at San Francisco, February 24, 1902.		
DODSON, W. B. H. (Union)	Lake, Napa	15th
Died at Sacramento, September 18, 1893.		
DOLAN, LAWRENCE J. (Fusion)	San Francisco	32d
DOOLING, MAURICE T. (Dem.)	San Benito	26th
Superior Judge of San Benito County, 1897–.		
DORE, BENJAMIN (Rep.)	San Francisco	13th
—— (Union)	San Francisco	14th
Deceased.		
DORNIN, GEORGE D. (Union)	Nevada	16th, 17th
Died at Berkeley, July 31, 1907.		
DORR, J. C. (Union)	Trinity	16th
DORSEY, CALEB (Dem.)	Stanislaus	22d
Director Stockton Insane Asylum, 1876–85. Died at Sonora, March 28, 1885.		
DORSEY, JESSE R. (Rep.)	Kern	35th, 36th
DOSS, E. W. (Dem.)	Kern, Tulare	18th
DOTY, GILLIS (Dem.)	Sacramento	25th, 29th
Also State Senator.		
DOUGHERTY, JOHN (Doug. Dem.)	Sierra	12th
Deceased.		
DOUGHERTY, WILLIAM J. (Dem.)	San Benito	35th
DOUGHTY, JOHN (Whig)	Solano	6th
DOUGLAS, CHARLES D. (Rep.)	San Francisco	26th
DOUGLASS, DAVID F. (Whig)	San Joaquin	6th
Also State Senator. Died in San Joaquin County, June 16, 1872.		
DOUGLASS, GEORGE A. (A. L. Dem.)	El Dorado	10th
Died at Austin, Nev., August 25, 1881.		
DOUGLASS, GEORGE N. (Dem.)	El Dorado	10th
Died at San Francisco, January 5, 1874.		
DOW, E. E. (Dem.)	Santa Clara	29th
DOW, F. A. (Union)	El Dorado	15th
DOW, J. G. (Union Dem.)	Sonoma	13th
DOW, WILLIAM (Dem.)	Tuolumne	10th
DOWNER, J. W. (Union)	Sierra	17th
DOWNEY, JOHN G. (Dem.)	Los Angeles	7th
Lieutenant-Governor, 1860; Governor, 1860–62; nominee for Governor, 1863. Died at Los Angeles, March 1, 1894.		
DOWNING, J. L. (Dem.)	Sonoma	16th
Deceased.		
DOWNS, ROBERT C. (Rep.)	Amador	23d
DRESS, E. E. (Dem.)	Sonoma	30th

MEMBERS OF THE ASSEMBLY—Continued.

Name.	Counties.	Sessions.
DREW, ALEXANDER M. (Rep.)	Fresno	35th, 36th, 37th
DRYDEN, J. L. (Fusion)	San Diego	32d
DRYER, PERRY (Union)	Shasta	17th
DU BRUTZ, A. B. (Dem.)	Kern, Tulare	23d
DUCKWORTH, S. J. (Rep.)	Monterey	30th
DUDLEY, CHARLES C. (Union Dem.) Deceased.	Placer	13th, 14th
DUDLEY, JONATHAN M. (Rep.)	Solano	13th
—— (Union) Member second Constitutional Convention; also State Senator. Died at Dixon, October 24, 1893.	Solano	14th
DUFFEY, A. D. (Dem.) Unseated on contest by Harry S. Wanzer.	Santa Cruz	35th
DUFFY, JAMES A. (Rep.) Also State Senator. Died at Oakland, September 16, 1889.	Sacramento	18th
DUFFY, THOMAS (Dem.)	Del Norte, Siskiyou	30th
DUNBAR, CHARLES O. (Dem.)	Sonoma	35th
DUNBAR, WILLIS (Rep.)	Calaveras	31st
DUNCOMBE, CHARLES (A. L. Dem.) Seat declared vacant January 22, 1859, because he was not a citizen. Re-elected by the people and presented his certificate of election March 2, 1859; again declared to be ineligible March 8th.	Sacramento	10th
—— (Union) Died in Sacramento County, October 1, 1867.	Sacramento	14th
DUNLAP, ELON (Dem.) Died at Diamond Springs, February 19, 1907.	El Dorado	11th
DUNLAP, FRANK E. (Rep.) Speaker pro tem. 33d Assembly, 1899.	San Joaquin	33d, 34th, 35th
DUNLAP, H. W. (Dem.)	Colusa, Tehama	10th
DUNLAP, THOMAS (Dem.)	Amador	21st, 22d
DUNN, WILLIAM J. (Dem.) Also State Senator.	San Francisco	29th
DUNNE, E. F. (Union)	Sonoma	14th
DURHAM, W. W. (Rep.) Died at Durham, January 28, 1907.	Butte	23d
DURNER, CHARLES (Rep.)	Solano	29th
DURST, D. P. (Doug. Dem.)	Colusa, Tehama	12th
—— (Rep.)	Sutter, Yuba	30th
DURYEA, FRANK A. (Rep.)	Placer	34th
—— (Rep.)	El Dorado, Placer	35th, 36th
DUSTIN, DANIEL (Amer.) Died in Missouri, March 30, 1892.	Nevada	7th
DUTTON, HENRY (Union)	San Francisco	15th, 16th
DWINELLE, JOHN W. (Union) Died at Port Costa, January 28, 1881.	Alameda	17th
DWYER, DAVID (Union) Died at San Francisco, September 3, 1869.	San Francisco	16th
DWYER, LAWRENCE J. (Dem.) Also State Senator. Died at San Francisco, February 1, 1902.	San Francisco	31st
DYER, BARLOW (Union) Also State Senator. Died at San Francisco, June 3, 1897.	Calaveras	15th

E

EAGAR, THOMAS (Rep.)	Santa Cruz	13th
—— (Union) Died at San Francisco, October 21, 1900.	Alameda	16th
EAGON, JOHN A. (Dem.)	Amador	10th
—— (Ind.) Also State Senator. Died at Jackson, October 20, 1892.	Alpine, Amador	19th
EAKLE, H. P. (Dem.)	Colusa	29th
EASTMAN, J. C. (Doug. Dem.)	Nevada	12th

MEMBERS OF THE ASSEMBLY—Continued.

Name.	Counties.	Sessions.
EDGAR, WILLIAM (Rep.)	Yuba	19th
Died in Nevada County, August 3, 1874.		
EDWARDS, E. E. (Rep.)	Los Angeles	26th, 28th
EDWARDS, LEMUEL B. (Rep.)	Alameda	24th
Deceased.		
EDWARDS, PHILIP L. (Whig)	Sacramento	6th
Died at Sacramento, May 1, 1869.		
EDWARDS, URIAH (Dem.)	Mendocino, Sonoma	8th, 9th
Died at Petaluma, October 5, 1868.		
EICHELROTH, WILLIAM E. (Dem.)	Inyo, Mono, Tuolumne	18th
Died at Stockton, June 27, 1896.		
ELIASON, W. A. (Rep.)	Sonoma	13th
Died at Santa Rosa, September, 1894.		
ELLIOTT, JOHN G. (Fusion)	Merced, Stanislaus	32d
ELLIS, ALFRED J. (Whig)	San Francisco	3d
Member first Constitutional Convention. Died at San Francisco, July 27, 1883.		
ELLIS, ASA (Dem.)	Los Angeles	17th, 19th, 22d
Died at Fresno, August 20, 1890.		
ELLIS, EDWARD F. W. (Whig)	Nevada	3d
Killed at battle of Pittsburg Landing, April 6, 1862.		
ELLIS, R. B. (Dem.)	Sacramento	10th, 11th
Died at Carson, Nevada, January 12, 1873.		
ELLISON, JOHN F. (Rep.)	Tehama	26th
Superior Judge of Tehama County, 1891–.		
ELLS, HARRY (Rep.)	Contra Costa	35th, 36th
ELLSWORTH, JOHN (Rep.)	Alameda	27th
Superior Judge of Alameda County, 1889–.		
ELY, BENJAMIN E. S. (Dem.)	Yuba	9th
EMERIC, H. F. (Dem.)	Contra Costa	30th
State Fish Commissioner, 1895–97. Died at San Pablo, August 15, 1899.		
EMMONS, E. J. (Fusion)	Kern	32d
Also State Senator.		
ENNIS, SCOTT F. (Rep.)	Sacramento	32d
ENSWORTH, A. S. (Dem.)	San Diego	10th
Died at Los Angeles, October, 1865.		
ERKSON, WILLIAM (Union)	Santa Clara	15th
ESCANDON, A. G. (Dem.)	Santa Barbara, San Luis Obispo	18th
——— (Dem.)	Santa Barbara, San Luis Obispo, Ventura	20th
ESHLEMAN, JOHN M. (Rep., U. L.)	Alameda	37th
ESPEY, R. H. E. (Rep.)	Alameda	36th
Died at Monrovia, October 15, 1906.		
ESTEE, MORRIS M. (Union)	Sacramento	14th
——— (Ind.)	San Francisco	20th
Speaker 20th Assembly, 1873–74; Member State Board Equalization, appointed December 9, 1871; member second Constitutional Convention; Presidential Elector, 1876; nominee for Governor, 1882, 1894; U. S. District Judge Hawaiian Territory, appointed June 5, 1900. Died at Honolulu, October 27, 1903.		
ESTELL, JAMES M. (Dem.)	Marin	8th
Also State Senator. Died at San Francisco, April 26, 1859.		
ESTEP, JOSEPH H. (Whig)	Sacramento	4th
Died at Lakeport, January 11, 1876.		
ESTEY, CHARLES L. (Rep.)	Marin	23d, 24th
ESTEY, THOMAS H. (Rep.)	Marin	29th
Member second Constitutional Convention.		
ESTUDILLO, MIGUEL (Rep.)	Riverside	36th, 37th
EVATT, W. J. (Rep.)	San Francisco	34th
EVERETT, HENRY (Rep.)	Nevada	19th
Died in Sutter County, December 23, 1897.		
EVEY, EDWARD (Union Dem.)	Lake, Napa	13th
Member second Constitutional Convention.		
EWALT, JOHN (Dem.)	San Francisco	7th
Deceased.		

MEMBERS OF THE ASSEMBLY—Continued.

Name.	Counties.	Sessions.
EWER, SENECA (Dem.)	Butte	5th
Also State Senator. Deceased.		
EWING, ANDREW (Dem.)	Mariposa, Merced	22d
EWING, CALVIN (Peo. P.)	San Francisco	31st
EWING, LUTHER L. (Rep.)	San Francisco	27th, 28th
EWING, W. P. (Dem.)	Sonoma	4th

F

FAHEY, EDWARD (Dem.)	Calaveras	20th
FAIRCHILD, DAVID (Dem.)	El Dorado	11th
Died in El Dorado County, September 17, 1866.		
FAIRCHILD, JOHN H. (Dem.)	Siskiyou	17th
Died at Yreka, June 22, 1903.		
FAIRFAX, CHARLES S. (Dem.)	Sierra, Yuba	4th
—— (Dem.)	Yuba	5th
Speaker 5th Assembly, 1854; Register U. S. Land Office at Marysville, 1853–57; Clerk of Supreme Court, 1857–62. Died at Baltimore, April 6, 1869.		
FAIRFIELD, B. L. (Dem.)	Placer	5th
Died at San Francisco, April 20, 1870.		
FAIRWEATHER, J. (Dem.)	Fresno, Madera	33d
FARGO, FRANK F. (Rep.)	Alameda	12th
Clerk of Supreme Court, 1862–63. Died at New York, January 12, 1890.		
FARISH, THOMAS E. (Dem.)	San Francisco	17th
FARLEY, HUGH (Union)	San Francisco	14th
FARLEY, JAMES T. (Whig)	Amador	6th
—— (Amer.)	Amador	7th
Also State Senator. Died at Jackson, January 22, 1886.		
FARLEY, MICHAEL (Dem.)	Sierra	25th
FARNUM, JOHN E. (Rep.)	Alameda	22d
Bank Commissioner, 1882–86.		
FARWELL, WILLARD B. (Whig)	San Francisco	6th
U. S. Naval Officer for Port of San Francisco, appointed 1861. Died at Alameda, February 10, 1903.		
FASSETT, F. R. (Rep.)	Alameda	31st
FASSETT, L. H. (Rep.)	Sacramento	28th
Died in Sacramento County, December 16, 1889.		
FAW, THOMAS F. (Dem.)	Monterey	25th
FAY, CALEB T. (Rep.)	San Francisco	13th
Nominee for Governor, 1867. Died at San Francisco, April 20, 1885.		
FELIZ, FREDERICK P. (Dem.)	Monterey	33d, 34th
FELTON, CHARLES N. (Rep.)	San Mateo	23d, 24th
Representative in Congress, 1885–89; United States Senator, 1891–93; State Prison Director, 1903–07.		
FERGUSON, JOHN W. (Dem.)	Fresno	20th
Died at Fresno, July 29, 1907.		
FERGUSON, R. D. (Dem.)	Sacramento	9th
—— (Union Dem.)	Sacramento	13th
FERGUSON, WILLIAM T. (Whig)	Sierra	6th
Also State Senator. Died in Mendocino County, August 23, 1866.		
FERRAL, WALTER (Dem.)	Sonoma	21st
Deceased.		
FERRELL, WILLIAM C. (Whig)	San Diego	6th
FERRIS, LEONARD W. (Amer.)	Sacramento	8th
Died at Altaville, Tuolumne County, April, 1878.		
FIELD, JOHN (Dem.)	Sonoma	25th
FIELD, STEPHEN J. (Dem.)	Yuba	2d
Justice of the Supreme Court, 1857–63; Associate Justice United States Supreme Court, 1863–99. Died at Washington, D. C., April 9, 1899.		
FINLAYSON, FRANK G. (Rep.)	Los Angeles	30th
FINLAYSON, JAMES R. (Rep.)	San Francisco	23d

MEMBERS OF THE ASSEMBLY—Continued.

Name.	Counties.	Sessions.
FINN, THOMAS F. (Dem., U. L.) Resigned January 6, 1904.	San Francisco	35th
FINNEY, J. W. (Rep.)	Plumas, Sierra, Tehama	37th
FINNEY, SELDON J. (Rep.) Also State Senator. Died in San Mateo County, July 27, 1875.	San Mateo	18th
FIREBAUGH, HENRY C. (Rep.) Died at Palo Alto, June 15, 1902.	San Francisco	26th
FISHER, CHARLES M. (Rep.)	San Francisco	37th
FISK, ARTHUR G. (Rep.) Speaker 35th Assembly, 1903; resigned December 30, 1903; Postmaster at San Francisco, 1903–.	San Francisco	34th, 35th
FITCH, THOMAS (Union) Representative in Congress from Nevada, 1869–71.	El Dorado	14th
FLANDERS, ALVAN (Rep.) Delegate to Congress, Washington Territory, 1867–69; Governor Washington Territory, 1869–70. Died at San Francisco, March 14, 1894.	San Francisco	12th
FLEMING, T. R. (Dem.)	Butte	25th
FLEMMING, SAMUEL (Dem.) Died at Gridley, April 3, 1888.	Shasta	3d
FLOURNOY, T. C. (Dem.)	Mariposa	6th
FLOWER, SAMUEL (Whig) Resigned April 1, 1853; re-elected at a special election, and qualified April 18, 1853. Clerk of U. S. Circuit Court, appointed 1853. Deceased.	San Francisco	4th
FLYNN, JAMES J. (Dem.) Died at San Francisco, December 19, 1899.	San Francisco	25th
FONTANA, C. D. (Rep.)	Calaveras	32d
FORBES, P. W. (Dem.)	Inyo, Tulare	37th
FORD, CHARLES (Rep.)	Santa Cruz	12th
FORD, HENRY L. (Dem.) Died at Nomo Cult, July 2, 1860.	Colusa	3d
FOREMAN, A. L. (Dem., Peo. P.)	San Joaquin	32d
FORSYTH, WILLIAM K. (Rep.)	San Francisco	22d
FORTNA, STEPHEN R. (Dem.) Died at Yuba City, June 27, 1892.	Sutter	25th
FORTUNE, H. W. (Dem.)	San Francisco	18th
FOSTER, NEWELL K. (Rep.) Resigned March 16, 1903; Member State Board of Health, 1903–.	Alameda	34th, 35th
FOSTER, THERON (Dem.)	El Dorado	6th
——— (Doug. Dem.)	El Dorado	12th
FOURGEAUD, VICTOR J. (Rep.) Died at San Francisco, January 1, 1875.	San Francisco	8th
FOWLER, CHANDLER B. (Whig) Died at Marysville, October 17, 1866.	Butte	3d
FOWLER, FRANK L. (Rep.)	Alameda	29th
FOX, CHARLES N. (Rep.) Associate Justice of the Supreme Court, 1889–91. Died at Oakland, May 2, 1904.	Alameda	23d
FRANCK, FREDERICK C. (Rep.) Also State Senator. Died at Santa Clara, December 20, 1902.	Santa Clara	19th, 20th
FRANKLIN, CHARLES R. (Rep.)	San Francisco	34th
FRANKLIN, JOSEPH (Rep.) Died at San Francisco, April 18, 1896.	San Francisco	26th
FRANKS, L. J. (Dem.)	San Mateo	28th
FRASER, JOHN (Union Dem.)	El Dorado	13th
FRASER, THOMAS (Union)	El Dorado	15th
——— (Rep.) Also State Senator. Died at Sacramento, July 2, 1902.	El Dorado	23d, 24th
FRATESSA, PAUL F. (Rep., U. L.)	San Francisco	37th
FREEMAN, C. J. (Dem.) Resigned February 6, 1851. Deceased.	San Luis Obispo	2d
FREEMAN, E. A. (Rep.)	Amador	29th
FREEMAN, EDWIN W. (Rep.)	Riverside	31st

MEMBERS OF THE ASSEMBLY—Continued.

Name.	Counties.	Sessions.
FREEMAN, FRANK S. (Rep.)	Yolo	19th, 20th
Died at Woodland, July 8, 1900.		
FREEMAN, ISAAC F. (Dem.)	Sacramento	18th
Died at Elk Grove, December 7, 1892.		
FREEMAN, J. W. (Breck. Dem.)	Tulare	14th
Also State Senator. Died at Bakersfield, October 10, 1890.		
FREER, LEON D. (Dem.)	Butte	24th
Superior Judge of Butte County, 1885-88. Died at San Francisco, Sept. 19, 1888.		
FREIDENRICH, D. (Ind.)	San Francisco	20th
FRENCH, C. G. W. (Rep.)	Sacramento	19th
Trustee State Library, 1866-70; Chief Justice Supreme Court of Arizona, appointed 1877. Died at San Francisco, August 13, 1891.		
FRENCH, FRANK (Rep.)	San Francisco	26th
Also State Senator.		
FRENCH, PARKER H.	San Luis Obispo	5th
Deceased.		
FRINK, DANIEL (Rep.)	Santa Clara	23d
FRINK, MINER, JR. (Union)	Alpine, Amador	16th
Seat successfully contested by A. C. Brown.		
FRISBIE, JOHN B. (Union)	Solano	17th
FRYER, RICHARD C. (Dem.)	Los Angeles	18th
Died at Los Angeles, December 7, 1888.		
FULLER, MORTIMER (Dem.)	Yuba	8th
—— (A. L. Dem.)	Yuba	10th

G

GAFFEY, PATRICK T. (Work.)	San Francisco	23d
GAGE, STEPHEN T. (Amer.)	El Dorado	7th
GALBRAITH, J. D. (Dem.)	El Dorado	9th
GALBRAITH, W. H. (Rep.)	Santa Cruz	29th
GALLAGHER, J. G. (Dem.)	San Francisco	30th
GALLAGHER, P. A. (Dem.)	Calaveras	11th
Also State Senator.		
GALLOWAY, JOSEPH W. (Rep.)	Contra Costa	19th
GALVIN, E. R. (Dem.)	Tuolumne	6th
Seat contested by Samuel McCurdy and declared vacant January 20, 1855. Died at Sonora, October 18, 1880.		
GANS, H. S. (Rep.)	Tehama, Trinity	34th
—— (Rep.)	Plumas, Sierra, Tehama	36th
GARDINER, JAMES H. (Dem.)	Yuba	3d
—— (Dem.)	Sierra, Yuba	4th
Also State Senator. Died at Sausalito, May, 1899.		
GARDNER, JOHN (Rep.)	Calaveras	28th
Died at Angels Camp, October 12, 1897.		
GARFIELDE, SELUCIUS (Dem.)	El Dorado	4th
Delegate to Congress from Washington Territory, 1871. Deceased.		
GARIBALDI, STEPHEN J. (Work.)	San Francisco	23d
GARRETSON, JOHN (Rep.)	San Mateo	21st
GARRITY, PETER (Dem.)	San Francisco	24th
Deceased.		
GARVER, MICHAEL (Dem.)	Nevada	22d, 29th
GASTON, HENRY A. (Amer.)	Sierra	7th
Deceased.		
GATELY, WILLIAM H. (Dem.)	San Francisco	30th
—— (Fusion)	San Francisco	32d
GATES, DR. W. F. (Rep.)	Butte	36th
GAUSSAIL, EMILE A. (Dem.)	San Francisco	25th
GAVER, E. S. (Dem.)	Yuba	6th
Deceased.		
GAVIGAN, WILLIAM J. (Dem.)	San Francisco	24th

MEMBERS OF THE ASSEMBLY—Continued.

Name.	Counties.	Sessions.
GAY, MILUS H. (Rep.) Died at San José, March 18, 1894.	Santa Clara	24th
GAY, ROBERT (Rep.)	Alameda	31st
GAYLORD, E. H. (Whig) Died at Nevada City, August 7, 1888.	Nevada	6th
GEARY, DENNIS (Work.)	San Francisco	24th
GELLER, WILLIAM (Dem.)	Yuba	6th
GELWICKS, DANIEL W. (Dem.) State Printer, 1867–71; State Prison Director, 1883–84. Died at Sacramento, November 24, 1884.	Alameda	21st
GEORGE, JAMES (Dem.)	San Francisco	7th
GIBSON, JOHN L. (Dem.)	Calaveras	19th
GIBSON, JOSEPH H. Deceased.	Placer	3d
GIFFEN, GEORGE W. (Dem.)	Nevada	20th, 21st, 22d
GILBERT, JAMES A. (Dem.)	San Francisco	5th
GILDEA, CHARLES (Dem.)	El Dorado	17th, 18th
—— (Dem.) Speaker pro tem. 18th Assembly, 1869–70; Member State Board of Equalization, 1883–87.	San Francisco	22d
GILLETTE, M. G. (Breck. Dem.) Deceased.	Tuolumne	12th
GILMAN, CALEB (Dem.)	Tuolumne	8th
GILMORE, GEORGE W. (Rep.)	Calaveras	20th
GILMORE, JOHN (Dem.)	San Francisco	24th
GILMORE, N. (Dem.) Deceased.	El Dorado	20th
GILTNER, FRANCIS (Dem.) Deceased.	Mariposa	17th
GLASS, J. H. (Rep.)	San Luis Obispo	31st
GLEESON, WILLIAM H. (Rep.)	San Francisco	35th
GLENN, F. B. (Dem.)	Colusa, Glenn, Lake	33d
GLYNN, JOHN P. (Rep.)	San Francisco	29th
GOBER, WILLIAM R. (Whig)	Santa Clara	6th
GODARD, H. B. (Dem.)	Tuolumne	5th
GODCHAUX, EDMOND (Dem.)	San Francisco	30th
GODFREY, GEORGE B. (Dem.)	San Francisco	32d
GOFF, T. H. (Rep.) Deceased.	San Bernardino	32d
GOODALL, CHARLES (Rep.) Died in England, July 13, 1899.	San Francisco	19th
GOODALL, J. E. (Union)	Mono, Tuolumne	16th
GOODHUE, S. G. (Rep.)	San Mateo	32d
GOODMAN, L. C. (Dem.)	Sacramento	11th
GOODRICH, JOHN A. (Rep.)	Los Angeles	35th, 36th
GOODWIN, JOHN D. (Dem.) Judge 21st Judicial District, 1876–78.	Lassen, Plumas	16th
GORDON, ALEXANDER (Rep.) Successfully contested seat of A. C. McAllister, and qualified February 21, 1862.	Marin	13th
—— (Rep.)	San Mateo	29th
GORDON, MARION W.	Calaveras	5th
GORDON, S. B. (Dem.)	San Mateo	9th
GORDON, UPTON M. (Breck. Dem.)	Marin	12th
GORLEY, HUGH A. (Rep.)	San Francisco	23d
GOUCHER, GEORGE G. (Dem.) Also State Senator.	Mariposa, Merced	26th
GOUGH, CHARLES H. (Dem.) Died at San Francisco, July 25, 1895.	San Francisco	22d
GOULD, ANDREW J. (Rep.)	Alpine, Inyo, Mono	27th
GOULD, FRANK H. (Dem.)	Mariposa, Merced	29th

MEMBERS OF THE ASSEMBLY—Continued.

Name.	Counties.	Sessions.
GOULD, FRANK H. (Dem.)	Merced, Stanislaus	30th
Speaker 30th Assembly, 1893; Commissioner Building and Loan Associations, 1897-1901.		
GRAGG, R. F. (Whig)	Placer	6th
Deceased.		
GRAHAM, A. J. (Dem.)	El Dorado	9th
GRAHAM, JAMES S. (Whig)	Solano	3d
Deceased.		
GRANGER, LEWIS C. (Dem.)	Butte	25th, 27th
Died at Oroville, May 20, 1890.		
GRAVES, WILLIAM J. (Dem.)	San Luis Obispo	6th, 8th
Also State Senator. Died at San Luis Obispo, August 2, 1884.		
GRAY, GILES H. (Rep.)	San Francisco	19th
GRAY, J. S.	Monterey district	1st
Deceased.		
GRAY, JOHN C. (Rep.)	Butte	20th
Superior Judge of Butte County, 1891–.		
GRAY, NATHANIEL (Union)	San Francisco	15th
Died at Oakland, April 24, 1889.		
GRAY, THOMAS (Dem.)	San Francisco	7th
—— (Rep.)	San Francisco	9th
GREEN, A. F. (Union)	San Mateo	15th
GREEN, ALFRED A. (Dem.)	San Francisco	5th
Died at San Francisco, March 3, 1899.		
GREEN, EDWARD L. (Dem.)	Calaveras	18th
Died at San Diego, November 28, 1872.		
GREEN, JAMES J. (Doug. Dem.)	El Dorado	12th
Also State Senator. Died at San Francisco, April 11, 1893.		
GREEN, PERRY M. (Rep.)	Los Angeles	23d
GREEN, WILL S. (Dem.)	Colusa, Tehama	17th
State Library Trustee, 1890–98; State Treasurer, 1898–99; U. S. Surveyor-General for California, 1894–97. Died at San Francisco, July 2, 1905.		
GREENE, W. E. (Union)	San Joaquin	16th
County Judge of San Joaquin County, 1867–74; Superior Judge of Alameda County, 1880–1905. Died at San Francisco, August 7, 1905.		
GREENWELL, CHARLES B. (Rep.)	Ventura	33d
Also State Senator.		
GREER, WALTER W. (Rep.)	Sacramento	34th, 35th
Trustee Sutter's Fort, 1893–1907.		
GREGORY, ANDREW J. (Dem.)	Mariposa, Merced	10th
—— (Breck. Dem.)	Mariposa, Merced	12th
GREGORY, J. B. (Dem.)	Amador, Alpine	17th
GREGORY, U. S. (Dem.)	Amador	26th
GRIFFIN, J. M. (Dem.)	Fresno	33d
GRIFFITH, A. J. (Dem.)	San Francisco	22d
GRIFFITH, EMERSON J. (Dem.)	Fresno	24th
GRIFFITH, HUMPHREY (Dem.)	Yolo	5th
Also State Senator. Died at San Francisco, March 23, 1863.		
GRISWOLD, J. W. (Union Dem.)	Calaveras	13th
GRISWOLD, JOHN C. (Dem.)	San Francisco	18th
GRISWOLD, M. (Dem.)	Inyo, Mono	21st
Deceased.		
GROOM, ROBERT W. (Dem.)	San Diego	9th, 11th
GROTEFEND, GEORGE A. (Dem.)	Lassen, Modoc, Shasta	35th
GRUWELL, L. H. (Dem.)	Lake	27th
GUILFOYLE, WILLIAM J. (Rep.)	San Francisco	34th
GUNNISON, ANDREW J. (Union)	San Francisco	14th
Died at San Francisco, April 25, 1902.		
GURNETT, W. J. (Rep.)	Alameda	20th
GUY, W. R. (Rep.)	San Diego	31st, 32d
Trustee State Normal School at San Diego, 1897–1902.		
GWINN, HARRISON (Dem.)	Yolo	10th, 11th
Died at Knight's Landing, July 16, 1881.		

MEMBERS OF THE ASSEMBLY—Continued.

H

Name.	Counties.	Sessions.
HAGANS, WILLIAM B.	Mendocino, Sonoma	5th
—— (Doug. Dem.) Died at Ukiah, June 18, 1881.	Humboldt	12th
HAIL, F. G. (Rep.)	Plumas, Sierra	29th
HAILE, RICHARD C. (Amer.)	Napa	7th
—— (Dem.) Died at Vacaville, January 23, 1890.	Solano	18th, 22d
HALDEMAN, P. M. (Dem.)	Tuolumne	9th
HALE, JAMES E. (Rep.) Also State Senator. Died at Auburn, September 22, 1895.	Placer	24th
HALEY, J. W. (Dem.)	Merced, Stanislaus	34th
HALIDAY, THOMAS J. (Dem.)	Sierra	11th
HALL, A. P. (Rep.) Also State Senator. Died at Penryn, June 27, 1900.	Placer	31st
HALL, GAVEN D. (Dem.) Also State Senator. Died at Napa, February 12, 1893.	El Dorado	2d, 8th
HALL, JAMES A. (Dem.)	Santa Cruz	28th
HALL, SYDNEY (Dem.) Also State Senator.	San Francisco	25th
HALLEY, M. P. (Whig) Deceased.	San Joaquin	4th
HALSTED, JAMES L. (Dem.) Died at San Francisco, January 10, 1897.	Santa Cruz	11th
HAMILL, JOHN (Ind.) Died at San Francisco, October 7, 1879.	San Francisco	20th
HAMILTON, GEORGE W. (Dem.)	Placer	30th
HAMILTON, WILLIAM A. (Dem.)	Del Norte	25th
HAMLIN, FRANCIS (Union)	Sutter	16th
HAMLIN, THOMAS T. (Dem.)	Tuolumne	9th
HAMM, S. F. (Dem.) Also State Senator. Deceased.	El Dorado	8th
HAMMITT, A. W. (Ind.)	Contra Costa	20th
HAMMON, P. V. (Rep.)	Los Angeles	37th
HAMMOND, J. B. (Dem.)	Mariposa, Merced	11th
HAMMOND, RICHARD P. (Dem.) Speaker 30th Assembly, 1852; Collector for the Port of San Francisco, appointed 1853. Died at San Francisco, November 28, 1891.	San Joaquin	3d
HANCOCK, HENRY (Dem.) Collector for the Port of San Diego, 1860. Died at Santa Monica, January 9, 1883.	Los Angeles	9th, 10th
HANDY, PHILO (Rep.)	Mendocino	27th
HANEN, WILLIAM (Rep.)	Mendocino	34th
HANLEY, J. M. (Dem.)	San Francisco	33d
HANNA, WILLIAM (Dem.)	Santa Clara	22d
HANSBROW, THOMAS (Union) Died at Sacramento, August 31, 1868.	Sacramento	16th
HANS, GEORGE J. (Rep.)	Alameda	37th
HANSON, JAMES H. (Breck. Dem.) Died in Yuba County, March 31, 1890.	Yuba	12th
HARASZTHY, AGOSTAN (Dem.) Died in Nicaragua, July 6, 1869.	San Diego	3d
HARDING, JAMES W. (Dem.)	San Francisco	21st
HARDY, LOWELL J., JR. (Rep.)	San Francisco	23d
HARE, ISAAC (Dem.) Died at Shasta, July 31, 1890.	Shasta	8th
HARLOE, MARCUS (Rep.) Deceased.	San Luis Obispo	29th
HARRIMAN, WILLIAM D. (Rep.) Also State Senator.	Placer	12th
HARRIS, G. F. (Dem.) Superior Judge of Modoc County, 1884–97. Deceased.	Modoc, Siskiyou	21st

MEMBERS OF THE ASSEMBLY—Continued.

Name.	Counties.	Sessions.
HARRIS, J. J. (Dem.)	San Benito	23d
HARRIS, JAMES O. (Dem.)	Sutter	9th
HARRIS, L. (Rep.)	Santa Barbara	32d
HARRIS, P. H. (Doug. Dem.)	Butte	12th
HARRISON, J. W. (Whig)	Sacramento	4th
HARRISON, RICHARD (Dem.)	Mendocino, Sonoma	8th
HARRISON, W. J. (Doug. Dem.) Deceased.	Placer	12th
HART, E. C. (Rep.) Also State Senator. Judge of Superior Court of Sacramento County, 1897-1906; Judge of District Court of Appeal, Third Appellate District, 1907-.	Sacramento	28th
HART, JAMES D. (Rep.) Died at San Francisco, September 12, 1905.	San Francisco	35th
HART, THOMAS J. (Dem.)	Colusa, Tehama	21st, 22d
——— (Dem.) Died at Colusa, September 30, 1891.	Colusa	27th
HARTMAN, GUS (Rep.) Also State Senator.	San Francisco	36th
HARTMANN, F. HUGO (Rep., U. L.)	San Francisco	37th
HARTSON, CHANCELLOR (Union)	Lake, Napa	14th
——— (Rep.) Elected at special election January 16, 1880, vice W. J. Maclay, who died at Napa, November 13, 1879; qualified January 27, 1880. Also State Senator. Died at Napa, September 25, 1889.	Napa	23d, 24th
HARTSOUGH, J. B. (Union)	Yolo	15th
HARVEY, JOEL A. (Rep.)	Solano	25th
HARVEY, OBED (Rep.) Also State Senator. Died at Galt, January 16, 1894.	Sacramento	19th
HARVILLE, JOHN W. (Dem.) Deceased.	Placer	11th
HASSON, D. W. (Rep.)	Orange	34th
HASTINGS, E. O. F. (Dem.) Register United States Land Office at Marysville, appointed 1857. Died at San Francisco, May 1, 1889.	Sutter	5th
HASWELL, CHARLES S. (Union) Also State Senator. Died at Oakland, September 21, 1893.	Sutter	14th
HATCH, HENRY L. (Union) Died at Grass Valley, October 6, 1892.	Nevada	16th
HATFIELD, L. T. (Rep.)	Sacramento	31st
HAUN, DAVID L. (Breck. Dem.)	Yuba	12th
HAVENS, H. W. (Dem.)	Humboldt	9th
HAWES, HORACE (Dem.) Also State Senator. Died at San Francisco, March 12, 1871.	San Francisco	7th
HAWKINS, MICHAEL (Dem.)	San Francisco	16th
HAWKINS, N. A. (Dem.)	Yolo	36th
HAWLEY, ASA H. (Dem.)	El Dorado	11th
HAWLEY, B. F. (Dem.)	Nevada	18th
HAWLEY, W. A. (Rep.)	Santa Barbara	29th
HAWORTH, JAMES (Dem.) Deceased.	San Francisco	22d
HAY, ALEXANDER (Ind.)	Santa Clara	20th
HAYES, BENJAMIN (Dem.) Judge 1st Judicial District, 1853-64. Died at Los Angeles, August 4, 1877.	San Diego	17th
HAYES, GEORGE R. B. (Dem.) Died at San Francisco, April 5, 1896.	San Francisco	18th
HAYES, H. M. (Rep.)	Monterey	19th
HAYES, HENRY (Dem.)	Nevada	11th
HAYES, JOHN (Rep.)	San Francisco	29th
HAYES, MICHAEL (Dem.) Died at San Francisco, November 18, 1888.	San Francisco	18th
HAYNE, WILLIAM A. (Dem.)	Santa Barbara, Ventura	21st

MEMBERS OF THE ASSEMBLY—Continued.

Name.	Counties.	Sessions.
HAZARD, HENRY T. (Rep.)	Los Angeles	26th
HEAD, H. W. (Dem.)	Los Angeles	25th
HEALD, HARMON G. (Amer.)	Mendocino, Sonoma	7th
Died at Healdsburg, December 17, 1858.		
HEALD, JOHN L. (Ind.)	Solano	20th
HEALEY, H. (Dem.)	San Francisco	31st
HEALY, THOMAS E. (Dem.)	San Francisco	25th
HEARST, GEORGE (Dem.)	San Francisco	16th
Trustee State Miners' Hospital, appointed April 25, 1881; Trustee State Mining Bureau, 1885-89; United States Senator, 1886-91. Died at Washington, D. C., February 28, 1891.		
HEATH, LUCIEN (Rep.)	Santa Cruz	25th, 26th
Secretary of State and Auditor of Oregon, 1857-61; Clerk of Supreme Court of Oregon, 1861-63. Died at Santa Cruz, December 19, 1888.		
HEATH, RICHARD W.	San Joaquin district	1st
Resigned February 18, 1850. Died at St. Helena, February 6, 1875.		
HEATH, RUSSELL (Dem.)	Santa Barbara	9th, 27th
HEISKELL, TYLER D. (Amer.)	El Dorado	7th
Member second Constitutional Convention; Member State Board of Equalization, 1880-83. Died at Tulare, December 8, 1897.		
HELD, W. D. L. (Rep.)	Mendocino	36th, 37th
HENDERSON, ROBERT (Doug. Dem.)	El Dorado	12th
Died at Sacramento, July 16, 1864.		
HENDRICK, ELIJAH W. (Rep.)	San Diego	24th
HENDRICKSON, W. (Dem.)	San Francisco	30th
HENLEY, BARCLAY (Dem.)	Sonoma	18th
Presidential Elector, 1880; Representative in Congress, 1883-87.		
HENLEY, GEORGE W. (Dem.)	Mendocino	18th
Died at Santa Rosa, August 1, 1881.		
HENLEY, THOMAS J.	Sacramento district	1st
Qualified March 15, 1850, vice White, resigned. Representative in Congress from Indiana, 1843-49; Presidential Elector, 1852; Postmaster of San Francisco, 1852-54; U. S. Superintendent of Indian Affairs, 1854. Died in Mendocino County, May 1, 1875.		
HENLEY, WHIT. (Dem.)	Mendocino	26th
HENRY, ALLEN (Dem.)	Butte	26th, 27th
Died at Chico, April 29, 1900.		
HENRY, BRICE M. (Dem.)	San Luis Obispo	11th
Died at San Francisco, April 8, 1861.		
HENRY, JAMES R. (Dem.)	San Joaquin	27th
Died at Farmington, June 10, 1902.		
HENRY, JOHN C. (Whig)	Mariposa	5th
Died at Cavorca, Mexico, April 7, 1857.		
HENRY, LORENZO A. (Rep.)	San Francisco	32d, 33d, 34th
HERBERT, PHILEMON T. (Dem.)	Mariposa	4th, 5th
Representative in Congress, 1855-57. Died in Louisiana, July 23, 1864.		
HERRINGTON, DENNIS W. (Union)	Santa Clara	14th
Member second Constitutional Convention.		
HERSEY, GEORGE E. (Rep.)	Santa Clara	29th
Died at Gilroy, September 26, 1894.		
HERSEY, PHILO (Rep.)	Santa Clara	28th
Trustee State Normal School at San José, 1892-95.		
HERSHEY, DAVID N. (Dem.)	Yolo	23d, 25th
Died in Yolo County, February 5, 1903.		
HESTON, THOMAS M. (Dem.)	Fresno, Tulare	11th
Drowned in Kern River, June, 1863.		
HEWITT, A. H. (Rep.)	Sutter, Yuba	37th
HEYDENFELDT, ELCAN (Whig)	San Francisco	4th
Resigned April 1, 1853; re-elected at special election, and qualified on the 18th. Also State Senator. Died at San Francisco, February 23, 1898.		
HEYWOOD, WALTER M. (Rep.)	Alameda	26th
HICKS, JOHN A. (Dem.)	San Francisco	22d
HIGBIE, A. (Ind.)	Los Angeles	20th

MEMBERS OF THE ASSEMBLY—Continued.

Name.	Counties.	Sessions.
HIGBY, WILLIAM (Rep.)	San Benito	34th
HIGGINS, JOHN M. (Rep.)	Sacramento	35th
HIGGINS, J. T. (Rep.)	Santa Clara	37th
HIHN, F. A. (Ind.) Trustee Polytechnic School, 1902–.	Santa Cruz	18th
HILL, A. W. (Rep.)	Humboldt	32d
HILL, ALBERT A. (Rep.)	San Francisco	10th
HILL, R. D. (Dem.) Died at La Porte, May, 1875.	Sierra	9th
HILL, RAMON J. (Breck. Dem.)	Santa Barbara, San Luis Obispo	14th
—— (Union)	Santa Barbara, San Luis Obispo	15th, 16th
HILL, SAMUEL (Doug. Dem.)	El Dorado	12th
HILL, WILLIAM H. (Dem.)	Nevada	9th, 20th
HILLYER, E. W. (Rep.) Died at Carson, Nev., May 10, 1882.	Placer	13th
HINCHMAN, AUGUSTUS F. (Whig) Died at San Francisco, January 19, 1899.	Santa Barbara	3d
HINES, BENJAMIN S. (Dem.)	Contra Costa	10th
HINSHAW, EDWARD C. (Dem.) Also State Senator.	Sonoma	19th, 21st, 22d, 24th
HIRST, R. P. (Dem.)	Del Norte, Klamath	9th
—— (Union)	Del Norte, Klamath	15th
HITCHENS, JAMES (Dem.)	Butte	9th
HITTELL, JOHN S. (Union). Died at San Francisco, March 8, 1901.	San Francisco	15th
HOAG, ISAAC N. (Union Dem.) Died at Redlands, April 23, 1898.	Yolo	13th
HOAG, O. H. (Dem.)	Sonoma	15th, 16th
HOBART, J. A. (Rep.)	Alameda	9th
HOCKING, THOMAS C. (Rep.)	Nevada	29th
HOEY, LAWRENCE (Rep.) Died at San Francisco, May 9, 1900.	San Francisco	33d
HOEY, LAWRENCE J. (Dem.) Died at San Francisco, October 3, 1901.	San Francisco	29th
HOFF, JOHN J. (Dem.)	Tuolumne	4th, 5th
HOFF, WILLIAM C. (Dem.) Died at San Francisco, September 10, 1872.	San Francisco	2d
HOFFMAN, D. B. (Union Dem.) Presidential Elector, 1868. Died at San Diego, November 20, 1891.	San Diego	13th
HOGLE, L. I. (Union)	Mono, Tuolumne	16th
HOITT, IRA G. (Rep.) State Superintendent of Public Instruction, 1887–91. Died at Menlo Park, February 19, 1905.	San Francisco	24th
HOLDEN, WILLIAM (Dem.)	Stanislaus	8th
—— (Dem.) Also State Senator. Died at Healdsburg, June 3, 1884.	Mendocino	16th, 24th
HOLLAND, CHARLES A. (Dem.)	Mariposa, Tuolumne	31st
HOLLAND, NATHANIEL (Dem.) Died at San Francisco, July 31, 1894.	San Francisco	7th
HOLLIDAY, S. W. (Rep.) Deceased.	San Francisco	9th
HOLLISTER, DWIGHT (Union)	Sacramento	16th
—— (Rep.) Died at Courtland, September 7, 1904.	Sacramento	26th
HOLLISTER, HANNIBAL (Dem.)	El Dorado	5th
HOLLISTER, JOHN H. (Rep.)	San Luis Obispo	25th
HOLLOWAY, J. B. (Dem.)	Los Angeles	22d
HOLMAN, D. B. (Breck. Dem.)	Solano	12th
HOLMAN, G. C. (Dem.)	San Joaquin	9th, 10th
HOLMES, E. W. (Rep.)	San Bernardino	28th

MEMBERS OF THE ASSEMBLY—Continued.

Name.	Counties.	Sessions.
HOOK, HENRY (Rep.)	Contra Costa	28th
Died at Oakland, January 14, 1896.		
HOOVER, A. A. (Amer.)	Sierra	7th
HOPKINS, WILLIAM R. (Whig)	El Dorado	3d
Resigned December 30, 1852. Deceased.		
HOPPER, PETER J. (Union)	Sacramento	16th
——— (Rep.)	Sacramento	19th
Speaker pro tem. 19th Assembly, 1871–72. Died at Sacramento, July 22, 1883.		
HORAN, MICHAEL S. (Dem.)	Sacramento	18th
Died at San Francisco, December 10, 1892.		
HORR, B. D. (Whig)	Tuolumne	5th
Died at Tuolumne City, February 9, 1869.		
HORRELL, T. M. (Doug. Dem.)	Amador	12th
Deceased.		
HOSMER, HORACE B. (Whig)	San Francisco	6th
Died at San Francisco, November 11, 1872.		
HOTCHKISS, W. J. (Dem.)	Sonoma	27th
HOUGHTALING, A. J. (Whig)	Calaveras	5th
Died at San Francisco, February 16, 1900.		
HOUGHTON, FRANK (Dem.)	Tehama, Trinity	32d
HOURIGAN, JOHN J. (Rep.)	San Francisco	34th
HOUSER, FREDERICK W. (Rep.)	Los Angeles	35th, 36th
HOWARD, BENJAMIN F. (Dem.)	Colusa, Glenn, Lake	35th
HOWARD, GEORGE H. (Union)	San Mateo	16th
HOWARD, MOSES B. (Dem.)	San Francisco	24th
HOWARD, WILLIAM J. (Dem.)	Mariposa, Merced	8th
HOWE, ROBERT (Dem.)	Tuolumne	10th, 11th
——— (Dem.)	San Francisco	20th
——— (Dem.)	Sonoma	28th
Also State Senator.		
HOWELL, CHARLES S. (Dem.)	Sacramento	9th
Died in Sacramento County, August 25, 1861.		
HOWELL, MATT D. (Union)	Plumas	14th
HOYT, JAMES T. (Dem.)	Tuolumne	5th
HUBBARD, J. A. (Dem.)	Modoc, Shasta	34th
HUBBARD, J. C. (Dem.)	San Francisco	5th
HUBBARD, LORENZO (Union)	Yuba	15th
Died in Siskiyou County, October 2, 1871.		
HUBER, ORLANDO H. (Rep.)	Los Angeles	31st, 33d
HUBERT, NUMA (Dem.)	San Francisco	5th
Deceased.		
HUBNER, CHARLES G. (Dem.)	San Joaquin	18th
HUDSON, THOMAS W. (Dem.)	Sonoma	18th
Deceased.		
HUDSON, W. G. (Rep.)	Monterey	31st, 32d
Deceased.		
HUDSPETH, JAMES M. (Dem.)	Sonoma	3d
Also State Senator. Deceased.		
HUESTIS, A. J. (Union)	Humboldt	16th
Deceased.		
HUGG, BENJAMIN P. (Dem.)	Yuba	11th, 22d
HUGHES, CHARLES A. (Dem.)	San Francisco	25th
Died at Sacramento, March 17, 1883. William T. Wallace elected March 18, 1884, for extra session.		
HUGHES, JOHN T.	Sacramento district	1st
Deceased.		
HUME, JOHN (Dem.)	El Dorado	8th
Died in Indiana, August 27, 1867.		
HUNDLEY, P. O. (Dem.)	Plumas	11th
Judge 2d Judicial District, 1878–80; Superior Judge of Butte County, 1880–84, 1888–90. Died at Oroville, March 14, 1899.		

MEMBERS OF THE ASSEMBLY—Continued.

Name.	Counties.	Sessions.
HUNEWELL, F. E. (Rep.)	Alpine, Inyo, Mono	29th
HUNT, AARON B. (Union)	Santa Clara	16th
HUNT, JEFFERSON (Whig)	Los Angeles	4th
—— (Dem.) Deceased.	San Bernardino	5th, 6th, 7th, 8th
HUNT, WILLIAM B. (Union)	Sacramento	15th, 16th
—— (Rep.) Died at San Francisco, November 13, 1889.	San Francisco	26th
HUNTER, A. B. (Dem.)	Santa Clara	25th
HUNTER, ALEXANDER (Doug. Dem.) Sheriff of El Dorado County; Chief of Fire Department, Placerville; Warden of Nevada State Prison. Died at San Francisco, April 14, 1866.	El Dorado	12th
HUNTER, EDWARD (Dem.) United States Marshal for Southern District of California, appointed 1853.	Los Angeles	5th, 8th
HUNTER, JAMES W. (Amer.)	San Joaquin	7th
HURLBURT, B. G. (Ind.) Also State Senator.	Humboldt	20th
HURLEY, M. J. (Dem.)	San Francisco	30th
HUSE, C. E. (Whig) Qualified March 25, 1853, vice Lee, resigned.	Santa Barbara	4th
HUSSEY, FRANK W. (Rep.) Deceased.	San Francisco	26th
HUTSON, J. L. (Dem.)	San Joaquin	30th
HYDE, M. D. (Rep.)	Alameda	27th, 28th
HYNES, JAMES (Dem.) Died at Petaluma, March 12, 1882.	Sonoma	23d

I

IMUS, HIRAM A. (A. L. Dem.)	Santa Cruz	10th
INGERSOLL, THOMAS J. (Dem.) Died at San José, April 30, 1880.	Tuolumne	3d
INGHAM, GEORGE H. (Dem.) Auditor and Recorder of El Dorado County, 1851–57. Died at Placerville, February 9, 1906.	El Dorado	20th
INMAN, A. (Dem.)	Contra Costa	8th
INMAN, DANIEL (Ind.) Member second Constitutional Convention.	Alameda	18th
IRELAND, M. C. (Union)	Monterey	16th
IRISH, JOHN B. (Rep.) Also State Senator.	Lassen, Plumas, Sierra	34th
IRVING, S. W. (Dem.)	El Dorado	34th
IRWIN, CHARLES F. (Dem.) Died at Placerville, July 1, 1901.	El Dorado	25th
IRWIN, RICHARD (Dem.)	Butte	4th, 5th
—— (Dem.) Also State Senator. Died in Plumas County, February 15, 1869.	Plumas	8th
IRWIN, WILLIAM (Union Dem.) Also State Senator. Died at San Francisco, March 15, 1886.	Siskiyou	13th, 14th

J

JACKSON, A. J. (Dem.)	Lassen, Modoc	29th
JACKSON, ANDREW R. (A. L. Dem.) Died at San Francisco, August 30, 1876.	Sacramento	10th
JACKSON, HORACE J. (Work.)	San Francisco	24th
JACKSON, T. O. (Union Dem.)	Yuba	13th
JACOBS, I. W. (Dem.) Deceased.	Yolo	30th
JACOBSEN, H. J. T. (Rep.)	Fresno	30th
JAMES, D. W. (Dem.)	San Luis Obispo	28th

MEMBERS OF THE ASSEMBLY—Continued.

Name.	Counties.	Sessions.
JAMES, FRANK (Dem.)	Los Angeles	34th
JAMES, JOHN C. (Dem.)	Sierra	5th
Died at Carson, Nev., January 24, 1874.		
JAMES, JOHN M. (Dem.)	San Bernardino	17th
JAMES, W. T. (Rep.)	San Francisco	19th
JAMISON, SAMUEL I. (Dem.)	Santa Clara	21st
Died at Santa Clara, February 2, 1901.		
JARVIS, WARD (Rep.)	Santa Clara	36th
JENKINS, THOMAS (Dem.)	San Joaquin	8th
JENKINS, THOMAS J. (Dem.)	Butte	21st
JENKINS, TIMOTHY F. (Dem.)	Mariposa, Merced	11th
JENNISON, S. (Union)	Colusa, Tehama	15th
JESSUP, RICHARD M. (Rep.)	San Francisco	8th
Died at Panama, February 3, 1865.		
JILSON, C. B. (Rep.)	Del Norte, Siskiyou	33d
JOHN, WARREN M. (Rep.)	San Luis Obispo	34th, 35th, 36th, 37th
Trustee Polytechnic School, 1902–.		
JOHNSON, CHARLES H. (Breck. Dem.)	San Luis Obispo	12th
JOHNSON, D. J. (Rep.)	Humboldt	30th, 31st
JOHNSON, GEORGE A. (Union Dem.)	San Diego	14th
—— (Union)	San Diego	16th
Successfully contested seat of D. B. Kurtz, and qualified January 30, 1866.		
JOHNSON, GROVE L. (Rep.)	Sacramento	22d, 33d, 34th, 35th, 37th
Also State Senator.		
JOHNSON, H. H. (Dem.)	Santa Clara	30th
JOHNSON, J. K. (Dem.)	Del Norte, Siskiyou	26th
JOHNSON, J. M. (Dem.)	Alpine, Amador	18th
JOHNSON, J. NEELY (Whig)	Sacramento	4th
Governor, 1856–58; Justice of Supreme Court of Nevada, 1867–71. Died at Salt Lake City, Utah, August 31, 1872.		
JOHNSON, JAMES A. (Dem.)	Sierra	10th, 11th
Representative in Congress, 1867–71; Lieutenant-Governor, 1875–80; Registrar of Voters at San Francisco, 1883–84. Died at San Francisco, May 11, 1896.		
JOHNSON, JOHN C. (Dem.)	El Dorado	6th
Died in Arizona, September 13, 1876.		
JOHNSON, P. C. (Dem.)	Amador	11th
Died at Jackson, September 8, 1861.		
JOHNSON, PERCY A. (Rep.)	San Diego	36th, 37th
JOHNSON, R. S. (Rep.)	San Joaquin	28th, 29th
JOHNSON, SANBORN (Union)	Marin	15th
JOHNSTON, FINIS E. (Dem.)	Napa	25th
Director Napa Insane Asylum, 1876–82.		
JOHNSTON, GEORGE PEN. (Dem.)	San Francisco	6th
Clerk U. S. Circuit Court, appointed 1855. Died at San Francisco, March 4, 1884.		
JOHNSTON, WILLIAM (Rep.)	Sacramento	19th
Also State Senator. Died at Courtland, November 15, 1905.		
JOHNSTONE, WILLIAM A. (Rep.)	Los Angeles	35th, 36th
JONES, CHARLES T. (Rep.)	Sacramento	26th
JONES, CYRUS (Rep.)	Santa Clara	21st
Director State Board of Agriculture, 1880–81.		
JONES, C. V. (Dem.)	Mariposa, Tuolumne	36th
JONES, EDWARD I. (Rep.)	San Joaquin	31st
JONES, FRED C. (Rep.)	San Francisco	36th
JONES, F. L. (Rep.)	San Francisco	29th
JONES, J. C. (Dem.)	Yuba	5th
JONES, JOSEPH P. (Rep.)	Contra Costa	24th
Superior Judge of Contra Costa County, 1886-1900. Died at Martinez, Jan. 10, 1900.		
JONES, LEON E. (Rep.)	San Francisco	32d
JONES, T. E. (Union)	Trinity	17th
Superior Judge of Trinity County, 1880-1902.		

MEMBERS OF THE ASSEMBLY—Continued.

Name.	Counties.	Sessions.
JONES, WILLIAM P. (Whig) Deceased.	Calaveras	3d
JONES, WILSON W. (Dem.)	Los Angeles	6th
JORDAN, WILLIAM H. (Rep.) Speaker 27th Assembly, 1887.	Alameda	26th, 27th
JOSSELYN, EDWARD S. (Rep.) Died at Monterey, May 25, 1897.	Monterey	23d
JOST, CHARLES (Rep.)	San Francisco	19th
JOURDAN, JOSEPH W. (Dem.) Died at San Francisco, May 20, 1894.	San Francisco	21st
JURY, R. H. (Rep.)	San Mateo	36th, 37th

K

KABLER, NICOLAS (Dem.) Deceased.	Placer	9th
KAHN, JULIUS (Rep.) Representative in Congress, 1899–1903, 1905–.	San Francisco	30th
KALBEN, E. C. (Rep.)	San Francisco	26th
KEABLES, THOMAS A. (Fusion) Deceased.	Alpine, Inyo, Mono	32d
KEATING, EDWARD (Dem.) Also State Senator. Died at San Francisco, March 11, 1889.	San Francisco	24th
KEEGAN, JOHN W. (Dem., Peo. P.)	Sonoma	32d
KEELER, J. M. (Rep.)	Inyo, Mono	25th
KEEN, ALFRED (Rep.)	San Diego	31st
KELLEY, JOHN M. (Dem.) Member second Constitutional Convention. Died at Willows, May 22, 1881.	Yolo	17th, 18th
KELLEY, JOSEPH McD. (Rep.)	Alameda	33d, 34th
KELLOGG, E. B. (Ind.) Deceased.	Santa Cruz	2d
KELLOGG, E. D. (Amer.)	Humboldt	29th
KELLOGG, HENRY B. (Dem.)	Yuba	5th
KELLOGG, WILLIAM W. (Dem.) Also State Senator.	Lassen, Plumas	24th
KELLY, H. M. (Rep.)	San Francisco	32d
KELLY, PETER J. (Rep., Dem., U. L.)	San Francisco	37th
KELLY, RIPLEY C. (Amer.) Deceased.	Plumas	7th
KELSEY, JOHN D. (Rep.)	Santa Clara	31st, 32d, 33d
KELSO, WILLIAM H. (Rep.)	Los Angeles	35th
KENDALL, C. W. (Union Dem.)	Mono, Tuolumne	13th
KENDRICK, JEPTHA J. (Dem.)	El Dorado	2d
—— (Dem.) Deceased.	San Diego	7th, 8th, 15th
KENNEALLY, CHARLES F. (Rep.) Port Warden at San Francisco, 1899–1903.	San Francisco	33d
KENNEDY, JOHN J. (Dem.)	San Francisco	30th
KENNEDY, JOHN O'B. (Dem.)	San Francisco	21st
KENYON, BREWSTER C. (Rep.) Speaker pro tem. 32d Assembly, 1897.	Los Angeles	31st, 32d
KERCHEVAL, REUBEN (Ind.)	Sacramento	20th
—— (Rep.) Died in Sacramento County, May 9, 1881.	Sacramento	22d
KERNS, T. J. (Dem.) Died at Los Angeles, November 22, 1900.	Los Angeles	30th
KERRICK, J. W. (Dem.)	San Joaquin	25th
KERRIGAN, MATTHEW J. (Dem., U. L.)	San Francisco	35th
KEWEN, E. J. C. (Breck. Dem.)	Los Angeles	14th
—— (Dem.) Attorney-General, 1849-50. Died at Los Angeles, November 25, 1879.	Los Angeles	15th

MEMBERS OF THE ASSEMBLY—Continued.

Name.	Counties.	Sessions.
KEYES, THOMAS J. (Whig)	San Joaquin	6th
—— (Union)	San Joaquin	14th
Also State Senator. Died at Stockton, January 20, 1895.		
KIDDER, JOHN F. (Union)	El Dorado	16th
Commissioner Yosemite Valley, 1891–94; Débris Commissioner, 1893–1901. Died at Grass Valley, April 10, 1901.		
KIERNAN, CHARLES H. (Dem.)	San Francisco	28th
Died at Oakland, July 16, 1889.		
KILBURN, PARIS (Rep.)	Monterey	24th
Bank Commissioner, 1894–98; Harbor Commissioner, 1899–1903.		
KILLINGSWORTH, W. S. (Dem.)	Solano	35th
KINCAID, F. H. (Dem.)	San Joaquin	34th
KINCAID, JOHN E. (Union)	San Francisco	14th
KING, A. J. (Dem.)	Los Angeles	11th
KING, HOMER (Dem.)	Amador	9th
Died at Sacramento, February 28, 1876.		
KING, PERRY S. (Rep.)	Napa	35th, 36th
KING, WILLIAM A. (Dem.)	Nevada	18th
KINNEY, ASA (Dem.)	Plumas	6th
KIPP, ALPHEAS (Dem.)	Sacramento	3d
Deceased.		
KITTRIDGE, F. M. (Dem.)	Santa Cruz	4th
Died at Santa Cruz, February 13, 1879.		
KLOTZ, RUDOLPH (Dem.)	Shasta	20th
Died in Shasta County, April 7, 1885.		
KNIGHT, EDWARD D. (Rep.)	San Francisco	34th, 35th
KNIGHT, SAMUEL (Whig)	San Joaquin	4th
Died at San Francisco, April 16, 1866.		
KNIGHTS, WILLIAM D. (Rep.)	Sacramento	33d
KNOWLAND, JOSEPH R. (Rep.)	Alameda	33d, 34th
Also State Senator.		
KNOX, G. W. (Rep.)	Los Angeles	27th
KNOX, MARTIN (Rep.)	Yuba	20th
KNOX, WILLIAM J. (Dem.)	Nevada	6th
Also State Senator. Died at San Francisco, November 13, 1867.		
KOHLMAN, SAMUEL T. (Rep., U. L.)	San Francisco	37th
KOLL, F. W. (Dem.)	San Francisco	5th
KOUTZ, JOHN (Rep.)	Sierra	18th
—— (Ind.)	Sierra	21st
Died at Alleghany, Sierra County, November 17, 1876.		
KUNGLE, CHARLES H. (Dem.)	Yuba	11th
—— (Breck. Dem.)	Yuba	12th
KURTZ, D. B. (Breck. Dem.)	San Diego	12th
—— (Dem.)	San Diego	16th
Seat successfully contested by George A. Johnson. Also State Senator.		

L

LA BAREE, W. H. (Rep.)	Tehama, Trinity	33d
LA BLANC, JOHN (Rep.)	San Francisco	27th
LACEY, C. F. (Rep.)	Monterey	29th
LACY, E. F. (Dem., Peo. P.)	San Francisco	32d
LAFFERTY, JOHN (Rep.)	San Francisco	26th
Died at San Francisco, February 24, 1886.		
LA GRAVE, CLOVIS T. (Dem.)	Amador	28th
LAIRD, J. W. P. (Dem.)	Kern	34th
Elected District Attorney, Kern County, 1906.		
LAIRD, JAMES T. (Rep.)	Modoc, Shasta	31st
Died at St. Helena, May 10, 1907.		
LALOR, EDWARD (Breck. Dem.)	Yuba	12th
Died at Timbuctoo, December 18, 1868.		

MEMBERS OF THE ASSEMBLY—Continued.

Name.	Counties.	Sessions.
LAMAR, JOSEPH B. (Dem.)	Mendocino, Sonoma	10th
—— (Dem.)	Mendocino	11th
Died at San José, July 27, 1892.		
LAMBERT, JOHN (Dem.)	Butte	11th
—— (Dem.)	Lassen, Plumas	18th
Also State Senator. Died at Woodland, March 20, 1890.		
LAMBOURN, FREDERICK (Dem.)	Los Angeles	21st
LAMMERS, MARTIN (Rep.)	San Joaquin	21st
LAMON, ROBERT B. (Amer.)	Mariposa, Merced	7th
Died at Washington, D. C., May 19, 1899.		
LANDSBOROUGH, L. M. (Fusion)	Sacramento	32d
LANE, MICHAEL (Work.)	San Francisco	23d
—— (Dem.)	San Francisco	24th
Died at San Francisco, September 11, 1893.		
LANE, T. W. (Breck. Dem.)	Merced, Stanislaus	13th
LANGDON, LEVI (Union)	Calaveras	15th
LARDNER, WILLIAM B. (Rep.)	Placer	33d
Also State Senator.		
LA RUE, HUGH M. (Dem.)	Sacramento	25th
Member second Constitutional Convention; Speaker 25th Assembly, 1883; Director State Board of Agriculture, 1880-92; Railroad Commissioner, 1895-99. Died at Sacramento, December 12, 1906.		
LA RUE, JAMES B. (Dem.)	Alameda	8th
Died at Brooklyn, Alameda County, January 7, 1872.		
LARUE, JOHN M. (Dem.)	San Joaquin	30th
Died at Stockton, April 27, 1893.		
LASPEYRE, THOMAS (Dem.)	San Joaquin	10th, 11th
—— (Breck. Dem.)	San Joaquin	12th
Died at Butte City, Montana, September 9, 1883.		
LAUGENOUR, H. W. (Dem.)	Yolo	31st
LAUGHLIN, S. N. (Rep.)	Monterey	26th
LAW, JAMES L. (Dem.)	Butte	3d
Deceased.		
LAWRENCE, A. C. (Dem.)	Trinity	11th
LAWRENCE, A. M. (Dem.)	San Francisco	27th
LEACH, FRANK A. (Rep.)	Solano	23d, 24th
Resigned February 20, 1882. Director Home of Adult Blind, 1888-96; Superintendent U. S. Mint at San Francisco; Director of the Mint, 1907-.		
LEADBETTER, WALLACE R. (Rep.)	San Joaquin	23d
Died at Stockton, August, 1903.		
LEAKE, CHARLES A. (Dem.)	Calaveras	4th
Also State Senator. Died at Pioche, Nev., August 12, 1870.		
LEAKE, ED. E. (Dem.)	Solano	24th
Trustee State Library, 1894-98; Commissioner of Public Works, 1895-99.		
LEARY, DANIEL J. (Dem.)	San Francisco	26th
Seat successfully contested by Julius Buhlert.		
LEAVITT, FRANK W. (Rep.)	Alameda	32d
Also State Senator.		
LE BARON, H. M. (Rep.)	Sonoma	33d
Member State Dairy Bureau, 1899-.		
LEE, BRUCE B. (Dem.)	Sacramento	17th
Harbor Commissioner, 1876-80. Died at Red Bluff, October 30, 1890.		
LEE, C. V. R. (Dem.)	Santa Barbara	4th
Contested by C. E. Huse, and resigned March 25, 1853. Died at Santa Barbara, January 11, 1863.		
LEE, HARVEY (Dem.)	El Dorado	9th
—— (Union)	Alpine, Amador	16th
Reporter Supreme Court, appointed April 28, 1858; Judge 16th Judicial District, 1866. Died at Sacramento, August 19, 1866.		
LEE, O. H. (Rep.)	Placer	19th
Deceased.		
LEECH, REUBEN (Rep.)	Nevada	13th

MEMBERS OF THE ASSEMBLY—Continued.

Name.	Counties.	Sessions.
LEECH, REUBEN (Union)	Nevada	16th
Died at Grass Valley, October 1, 1900.		
LEEDS, W. R. (Rep.)	Los Angeles	37th
LEFEVER, JOSIAH (Dem.)	Sierra	10th
Deceased.		
LEIHY, GEORGE W. (Amer.)	Sacramento	7th
Died in Arizona, November 18, 1866.		
LEININGER, CLARENCE W. (Rep.)	Del Norte, Siskiyou, Trinity	35th
LEMON, JAMES M. (Union)	Solano	16th
LEMON, W. F. (Rep.)	San Bernardino	37th
LETCHER, WILLIAM S. (Whig)	Santa Clara	4th, 5th
LEVEE, JEREMIAH (Work.)	Nevada	23d
LEVERSON, MONTAGUE R. (Dem.)	San Francisco	25th
Resigned April 28, 1884.		
LEVINSON, H. (Dem.)	Tulare	34th
LEWELLING, E. D. (Ind.)	Alameda	18th
Died at St. Helena, May 1, 1872.		
LEWIS, EDWARD J. (Dem.)	Colusa	7th
——— (Dem.)	Colusa, Tehama	9th
Also State Senator. Died at Red Bluff, April 20, 1881.		
LEWIS, EDWIN (Dem.)	San Francisco	27th
LEWIS, FRANK D. (Rep.)	Riverside	35th
LEWIS, GEORGE E. (Rep.)	San Francisco	29th
LEWIS, MARCUS (Rep.)	San Francisco	31st, 35th
LEWIS, OSCAR (Rep.)	San Francisco	24th
Member State Board of Arbitration, appointed April 30, 1891.		
LEWIS, SAMUEL (Dem.)	Marin	11th
LEWISON, JACOB L. (Rep.)	Nevada	25th
LIES, EUGENE (Dem.)	Santa Barbara	10th
LIGHTNER, C. W. (Dem.)	Calaveras	10th
LINCOLN, CHARLES G. (Whig)	Butte	6th
Died at New York, December 18, 1884.		
LIND, JOHN Y. (Dem.)	Calaveras	2d
Also State Senator. Deceased.		
LINDENBERGER, F. T. (Rep.)	Riverside	32d
LINDSEY, WILLIAM H. (Whig)	Nevada	5th
LIPPINCOTT, BENJAMIN S. (Dem.)	San Francisco	7th
——— (Doug. Dem.)	Calaveras	12th
Also State Senator. Died in New Jersey, November 22, 1870.		
LISLE, DANIEL J. (Whig)	Sacramento	2d
Elected December 21, 1850, vice L. Dunlap, who died before qualifying. Died at San Francisco, February 8, 1855.		
LITTLE, W. A. (Dem.)	Siskiyou	19th
LITTLEFIELD, S. L. (Union)	Siskiyou	15th
LIVERMORE, JAMES (Dem.)	Amador	8th
LLEWELLYN, WILLIAM (Rep.)	Los Angeles	31st
LOEWY, WILLIAM (Rep.)	San Francisco	13th
LOFTON, F. R. (Rep.)	Yuba	19th
LONG, HENRY (Rep.)	Placer	19th
Died at Riverside, March 18, 1898.		
LONG, J. D. (Dem.)	San Francisco	28th
LONG, JAMES SHARON (Dem.)	Butte	8th
LONG, L. F. (Dem.)	Mendocino	22d
LONG, WILLIAM D. (Rep.)	Nevada	24th
LONG, WILLIAM G. (Rep.)	Inyo, Mono, Tuolumne	20th
——— (Rep.)	Tuolumne	26th
United States Marshal, appointed February 27, 1890.		
LONG, WILLIAM S. (Dem.)	Colusa, Tehama	16th
Died at Shasta, February 12, 1871.		
LOOFBORROW, D. T. (Dem.)	El Dorado	9th

MEMBERS OF THE ASSEMBLY—Continued.

Name.	Counties.	Sessions.
LOUD, EUGENE F. (Rep.)	San Francisco	26th
Representative in Congress, 1891–1903.		
LOVE, DAVID (Rep.)	Sierra	13th
LOVELL, FREDERICK M. (Rep.)	San Francisco	26th
LOVELL, S. W. (Dem.)	Placer	11th
Deceased.		
LOWE, JAMES R. (Rep.)	Santa Clara	28th, 29th
Also State Senator. Died at San José, September 23, 1904.		
LUCAS, H. C. (Rep.)	Santa Cruz	37th
LUCEY, JEREMIAH (Rep.)	San Francisco	36th
LUDGATE, ROBERT (Dem.)	Amador	22d
Died at Sacramento, February 15, 1878.		
LUDINGTON, W. F. (Rep.)	San Diego	37th
LUDLOW, WILLIAM B. (Union)	Amador	15th
LULL, LOUIS R. (Rep.)	San Francisco	10th
Died at San Francisco, October 8, 1894.		
LUMLEY, AUBREY M. (Dem.)	Inyo, Tulare	35th, 36th
LUNDQUIST, F. (Rep.)	San Francisco	33d
LUPTON, SAMUEL L. (Dem.)	San Francisco	16th, 17th
LUTTRELL, JOHN K. (Dem.)	Siskiyou	16th, 19th
Representative in Congress, 1873–79; State Prison Director, 1887–89. Died at Sitka, October 4, 1893.		
LUTTRINGER, R. J. (Dem.)	San Francisco	30th
LUX, A. L. (Rep.)	San Francisco	29th
LUX, FREDERICK (Union)	Mono, Tuolumne	14th, 15th
——— (Rep.)	San Francisco	35th
Died at San Francisco, August 24, 1905.		
LYNCH, EDWARD J. (Rep.)	Sacramento	36th, 37th
LYNCH, JOHN (Union)	San Francisco	15th
Died at Stockton, December 30, 1866.		
LYNCH, JOHN C. (Rep.)	San Bernardino	29th, 30th, 31st
Speaker 31st Assembly, 1895; U. S. Revenue Collector for First District of California; Bank Commissioner, 1907–.		
LYNCH, PHILIP (Dem.)	Placer	10th
Died at Gold Hill, Nev., February 13, 1872.		
LYONS, WILLIAM H. (Dem.)	Nevada	3d
Also State Senator. Died at Stockton, June 27, 1885.		

M

MACBETH, FRANK D. (Rep.)	San Francisco	34th
MACE, R. P. (Dem.)	Fresno	16th, 17th, 22d
Died at Madera, April 24, 1894.		
MACHIN, TIMOTHY N. (Rep.)	Mono, Tuolumne	13th
——— (Union)	Mono, Tuolumne	14th
Speaker 14th Assembly, 1863; Lieutenant-Governor, 1863–67. Died at Oakland, December 20, 1905.		
MACK, P. H. (Dem.)	Alpine, Inyo, Mono	30th, 33d
MACLAY, CHARLES (Rep.)	Santa Clara	13th
Also State Senator. Died at San Fernando, July 19, 1890.		
MAGRUDER, LLOYD (Breck. Dem.)	Yuba	12th
Died in Idaho, September 15, 1863.		
MAGUIRE, AUGUSTUS B. (Work.)	San Francisco	23d
MAGUIRE, JAMES G. (Dem.)	San Francisco	21st
Superior Judge of San Francisco, 1883–89; Representative in Congress, 1893–99; Nominee for Governor, 1898.		
MAHANY, AUGUSTUS M. (Dem., U. L.)	San Francisco	35th
MAHER, THOMAS C. (Rep.)	San Francisco	28th
Also State Senator.		
MAHLER, HENRY (Dem.)	El Dorado	27th, 28th
Also State Senator.		

MEMBERS OF THE ASSEMBLY—Continued.

Name.	Counties.	Sessions.
MAHOLMB, J. B. (Union)	Sacramento	16th
MAHON, FRANK (Dem.)	San Francisco	17th
MAHONEY, FRANK (Dem.)	San Francisco	32d
MAKINS, JAMES N. (Dem.)	Placer	11th
MALARIN, MARIANO (Dem.)	Monterey	10th, 11th
Died at Santa Clara, April 28, 1895.		
MALCOLM, N. E. (Rep.)	Santa Clara	32d
MANDEVILLE, JAMES W. (Dem.)	Tuolumne	4th, 5th
Also State Senator. Died at Sacramento, February 4, 1876.		
MANN, HENRY R. (Dem.)	San Francisco	27th
MANWELL, E. T. (Rep.)	Sutter, Yuba	36th
MARDIS, BENJ. A. (Dem.)	Inyo, Mono, Tuolumne	17th
Died at Sacramento, February 7, 1873.		
MARION, F. N. (Rep.)	Los Angeles	29th
MARKLEY, WILLIAM J. (Dem.)	Tuolumne	9th
MARKS, J. M. (Dem.)	San Francisco	30th
MARSHALL, B. F. (Dem.)	Calaveras	9th
MARSTON, B. O. (Dem.)	Mariposa, Tuolumne	30th
MARTIN, ANDREW J. (Rep.)	San Francisco	27th
MARTIN, JAMES C. (Dem.)	Butte	18th
Died at Oakland, May 24, 1898.		
MARTIN, MONTGOMERY	Los Angeles district	1st
Resigned January 28, 1850.		
MARTIN, NOBLE (Dem.)	Placer	29th
Also State Senator. Died at Berkeley, August 30, 1896.		
MARTIN, ROBERT M. (Dem.)	Siskiyou	18th
MARTIN, SETH (Union)	Nevada	14th, 15th
Deceased.		
MARTIN, SILAS M. (Dem.)	Sonoma	17th, 25th
Deceased.		
MARTIN, W. C. (Whig)	Trinity	4th
Seat successfully contested by Jesse S. Pitzer, who qualified January 19, 1853. Martin afterwards declared entitled to the seat, and qualified January 21, 1853.		
MARVIN, G. D. (Rep.)	Humboldt	33d
MASON, W. B. (Rep.)	Del Norte	24th
Deceased.		
MATHERS, GEORGE B. (Dem.)	Mendocino	19th
MATHEWS, WILLIAM P. (Dem.)	Colusa, Tehama	23d, 24th
——— (Dem.)	Tehama	27th, 28th
——— (Dem.)	Tehama, Trinity	30th
Speaker pro tem. 30th Assembly, 1893; World's Fair Commissioner, appointed May 22, 1893; State Librarian, 1896-97; Director State Board of Agriculture, 1892-1901; Member State Board of Health, 1897-1903; Member Auditing Board to Commissioner of Public Works, 1902-05.		
MATLOCK, JAMES T. (Rep.)	Tehama	29th
District Attorney of Tehama County, 1880. Died at Red Bluff, January 7, 1906.		
MATTHEWS, JOHN H. (Union Dem.)	Trinity	13th
——— (Dem.)	San Benito	24th, 25th, 27th, 30th
Deceased.		
MATTHEWS, JOHN R. (Dem.)	Los Angeles	29th
Also State Senator.		
MATTHEWS, R. L. (Amer.)	Monterey	7th
MATTHEWS, WILLIAM B. (Dem.)	Napa	10th
MATTINGLY, R. L. (Dem.)	San Mateo	17th
MATTOS, JOHN G., JR. (Rep.)	Alameda	34th, 35th
Senator 36th and 37th sessions. Trustee Deaf, Dumb, and Blind Asylum, 1901-05; U. S. Appraiser of Merchandise, appointed September, 1907.		
MAXLON, WILLIAM B. (A. L. Dem.)	San Mateo	11th
MAY, WILLIAM B. (Rep.)	San Francisco	22d, 23d, 24th, 25th
Commissioner Yosemite Valley, 1885-89.		

MEMBERS OF THE ASSEMBLY—Continued.

Name.	Counties.	Sessions.
MAYBELL, STEPHEN (Work.)	San Francisco	23d
MAYFIELD, JAMES B. (Dem.) Died at Napa, April 29, 1907.	Napa	22d
MCALLISTER, A. C. (Union Dem.) Seat successfully contested by Alexander Gordon.	Marin	13th
MCBRAYER, JOHN M. (Dem.) Deceased.	Sacramento	5th
MCBRIDE, JOHN W. (Dem.)	Siskiyou	20th
MCCALL, J. G. (Rep.)	Alameda	29th
MCCALLION, JOHN J. (Work.) Died at San Francisco, June 6, 1883.	San Francisco	23d, 24th
MCCALLUM, D. W. (Ind.) Died in Mendocino County, May, 1876.	Mendocino	20th
MCCANDLESS, A. G. (Whig)	Shasta	2d
—— (Whig)	Sutter	4th
MCCANDLISH, T. G. (Dem.)	Mariposa, Tuolumne	32d
MCCARTHY, JEREMIAH J. (Work.)	San Francisco	23d
MCCARTHY, JOHN (Dem.)	San Francisco	31st
MCCARTHY, JOHN H. (Dem.)	San Francisco	28th
MCCARTHY, MICHAEL (Dem.) Died at San Francisco, October 30, 1884.	San Francisco	21st
MCCARTNEY, H. S. G. (Rep.) Also State Senator.	Los Angeles	35th, 36th
MCCARTY, A. P. (Dem.)	Lake	23d
MCCAULEY, C. D. (Dem.)	Solano	30th
MCCLASKEY, CALVIN (Dem.)	Yuba	18th
—— (Dem.)	Lassen, Plumas	25th
MCCLELLAN, J. M. (Peo. P.)	Kings, Tulare	32d
MCCLELLAN, JOHN W. (Rep.)	Humboldt	37th
MCCLELLAND, JOHN A. (Dem.) Died at San Francisco, September 17, 1884.	San Francisco	16th
MCCLENAHAN, F. W. (Dem.)	Calaveras	27th
MCCLURE, DAVID (Rep.) Also State Senator. Died at San Francisco, December 8, 1888.	San Francisco	24th
MCCLURE, RICHARD A. (Rep.) Died at Mission San José, December 9, 1879.	Alameda	22d
MCCOLLIAM, T. W. (Union)	San Francisco	15th
MCCOMAS, RUSH (Rep.) Member second Constitutional Convention. Twice Treasurer of Santa Clara County. Died near Agnew, May 6, 1903.	Santa Clara	22d, 23d
MCCONAHA, GEORGE N. (Dem.) Died at Seattle, Wash., May 4, 1854.	Sacramento	3d
MCCONNELL, J. I. (Dem.)	Yolo	35th, 37th
MCCONNELL, JOHN R. (Dem.) Attorney-General, 1854-56; Nominee for Governor, 1861; Trustee of State Library, 1861-64, 1870. Died at Denver, August 18, 1879.	Los Angeles	21st
MCCONNELL, WILLIAM (Dem.)	El Dorado	6th
MCCORKLE, JOSEPH W. (Dem.) Representative in Congress, 1851-53; Judge 9th Judicial District, 1853-55. Died in Maryland, March 30, 1884.	Sutter	2d
MCCOY, W. W. (Dem.) Died at Fort Jones, December 25, 1867.	Santa Clara	9th
MCCULLOUGH, JOHN G. (Union Dem.) Also State Senator.	Mariposa	13th
MCCULLOUGH, SAMUEL (Rep.) Died in San Mateo County, June 11, 1890.	San Francisco	19th
MCCURDY, SAMUEL (Whig) Elected at special election, vice E. R. Galvin, unseated, and qualified Feb. 23, 1855.	Tuolumne	6th
MCCUTCHEON, J. L. (Dem.) Died in Hawaiian Islands, 1859.	Colusa	6th
MCDADE, JOHN J. (Work.)	San Francisco	23d

MEMBERS OF THE ASSEMBLY—Continued.

Name.	Counties.	Sessions.
McDaniel, C. A. (Dem.)	Calaveras	5th
Elected January 10, 1854, vice James H. Carson, who had been elected at the general election, but died at Stockton, December 12, 1853, before qualifying.		
McDermit, Charles (Dem.)	Siskiyou	11th
McDonald, A. M. (Rep.)	Mariposa, Tuolumne	33d
McDonald, Fenton G. (Union Dem.)	Calaveras	14th
McDonald, George (Dem.)	El Dorado	5th, 8th
Died at Berkeley, March 19, 1885.		
McDonald, J. B. (Dem.)	Alameda	31st
Seat successfully contested by Collins.		
McDonald, John W. (Dem.)	San Francisco	24th
McDonald, Thomas H. (Dem.)	San Francisco	25th, 26th
Also State Senator. Died at Sacramento, March 19, 1896.		
McDonald, Walter (Amer.)	Klamath	7th
Died in New York State, July 7, 1895.		
McDonald, William (Rep.)	Alameda	33d
Deceased.		
McDonnell, James, Jr. (Rep.)	Sonoma	27th
McDougall, William C. (Whig)	San Joaquin	2d
McDuffie, James Y. (Dem.)	Yuba	5th
U. S. Marshal for Northern District of California, appointed 1853; U. S. Superintendent of Indian Affairs, appointed 1857. Deceased.		
McElhany, William T. (Union)	Santa Barbara, San Luis Obispo	17th
McElroy, J. J. (Dem.)	Alameda	30th
McFarland, J. P. (Dem.)	Los Angeles	4th
Also State Senator. Deceased.		
McFarland, Thomas B. (Amer.)	Nevada	7th
Judge 14th Judicial District, 1862–70; Register U. S. Land Office at Sacramento; Member second Constitutional Convention; Superior Judge of Sacramento County, 1882–86; Justice of the Supreme Court, 1887–.		
McGarry, Edward (Whig)	Napa	4th
Also State Senator. Died at San Francisco, December 31, 1867.		
McGee, John B. (Dem.)	Butte	5th
Also State Senator.		
McGehee, M. (Amer.)	Tuolumne	7th
McGlashan, Charles F. (Rep.)	Nevada	26th
McGowan, George A. (Rep.)	San Francisco	36th
McGowan, J. F. (Rep.)	Humboldt	27th
McGowan, James (Rep.)	San Francisco	30th
McGrath, Henry (Fusion)	San Francisco	32d
McGuire, William L. (Rep.)	Kings	37th
McHale, Patrick (Dem.)	Placer	25th
Deceased.		
McInerny, Thomas (Dem.)	San Francisco	21st
McIntosh, Edwin J. (Rep.)	San Joaquin	23d
McJunkin, Hugh K. (Rep.)	San Francisco	26th
Deceased.		
McKamy, J. (Dem.)	Sonoma	4th
Deceased.		
McKeen, A. A. (Rep.)	Alameda	33d
McKelvey, Charles S. (Rep.)	Orange	31st
McKenna, Joseph (Rep.)	Solano	21st
Representative in Congress, 1885–90; U. S. Circuit Judge, 1890; U. S. Attorney-General, 1897–98; Justice U. S. Supreme Court, appointed January 21, 1898.		
McKenney, Charles H. (Rep.)	Amador, Alpine, Calaveras, Mono	35th, 36th
McKenzie, F. S. (Whig)	Trinity	3d
Deceased.		
McKeon, John (Dem., Ind. L.)	San Francisco	37th
McKeown, Joseph (Rep.)	Alameda	28th
Died at Alameda, February 7, 1890.		
McKim, William S. (Dem.)	Calaveras	3d

MEMBERS OF THE ASSEMBLY—Continued.

Name.	Counties.	Sessions.
McKinley, B. F. (Rep.)	San Francisco	25th
McKinney, Freeman S. (Whig)	Santa Clara	5th
Died at Cavorca, Mexico, April 7, 1857.		
McKinstry, Elisha W.	Sacramento district	1st
Resigned April 26, 1850. Adjutant-General, 1851–53; Judge 7th Judicial District, 1853–62; Judge 12th Judicial District, 1870–74; Justice of the Supreme Court, 1874–88. Died at San José, November 1, 1901.		
McKune, John H. (Dem.)	Sacramento	8th
District Attorney of Sacramento County, 1850; Judge 6th Judicial District, 1859-70; Code Commissioner, appointed July 15, 1872. Died at Sacramento, March 22, 1905.		
McLaughlin, Alexander C. (Rep.)	Sutter, Yuba	35th
McLoughlin, George J. (Dem.)	San Francisco	34th
McLean, Alexander (Rep.)	Santa Barbara	26th
McMahon, Abner (Dem., U. L.)	San Francisco	35th
Deceased.		
McMahon, James (Dem.)	Klamath	4th
Successfully contested seat of Van Dyke, and qualified February 17, 1853.		
McMann, William (Dem.)	San Francisco	21st
Sheriff of San Francisco, 1887–89. Died at San Francisco, February 17, 1905.		
McMartin, William H. R. (Rep.)	San Francisco	35th
McMeans, Selden A. (Dem.)	El Dorado	3d, 4th
State Treasurer, 1854–56. Died at Reno, Nev., July 31, 1876.		
McMillen, Charles H. (Dem.)	San Francisco	18th
Died at Alameda, February 5, 1872.		
McMullin, George O. (Whig)	Trinity	3d
Died at San Francisco, March 1, 1885.		
McMullin, H. W. (Rep.)	Kern	37th
McMullin, John (Dem.)	San Joaquin	28th
Died at Tucson, A. T., January 8, 1903.		
McMurray, James D. (Dem.)	El Dorado	18th
Died at Placerville, March 18, 1872.		
McMurray, John (Dem.)	Trinity	18th
——— (Dem.)	Shasta, Trinity	24th
Also State Senator. Died at Ukiah, December 16, 1906.		
McMurray, V. C. Jr. (Rep.)	San Francisco	26th
McNamara, Francis (Rep.)	San Francisco	36th
McNeil, Brice H. (Rep.)	Humboldt	34th, 35th
McVay, John N. (Dem.)	Del Norte, Siskiyou	28th
McWade, David F. (Rep.)	Alameda	34th
Died at Oakland, December 28, 1906.		
Mead, William (Fusion)	Los Angeles	32d
——— (Dem.)	Los Angeles	33d
Meads, Walter A. (Rep.)	Santa Clara	31st
Meagher, Michael (Dem.)	Inyo, Mono, Tuolumne	17th
Died at San Francisco, January 11, 1899.		
Mears, William T. (Rep.)	Sonoma	26th
Mebius, C. F. (Union)	San Francisco	15th
Meeker, David (Rep.)	San Francisco	19th
Died at San Francisco, May 24, 1891.		
Mein, Thomas (Rep.)	Nevada	24th
Meincke, Fred J. (Rep.)	San Francisco	36th
Melick, Walter S. (Rep.)	Los Angeles	32d, 33d, 34th
Secretary State Board of Examiners, 1903-04. Died at Pasadena, October 8, 1904.		
Mellus, Francis (Whig)	Los Angeles	6th
Died at Los Angeles, September 19, 1863.		
Meloney, Aaron R. (Dem.)	Contra Costa	7th
Also State Senator. Died in Contra Costa County, March 1, 1861.		
Mentzel, Otto (Dem.)	Calaveras	17th
Meredith, G. (Union)	Sierra	16th
Died at St. Helena, July 12, 1892.		

MEMBERS OF THE ASSEMBLY—Continued.

Name.	Counties.	Sessions.
MEREDITH, H. B. (Whig) Deceased.	Sacramento	6th
MEREDITH, THOMAS C. (Dem.)	Tuolumne	4th
MERRILL, A. H. (Rep.)	San Francisco	33d
MERRILL, ISAAC M. (Rep.)	San Francisco	31st
MERRITT, C. W. (Rep.)	Santa Barbara	33d, 34th
MERRITT, GEORGE (Dem.)	Yuba	18th
MERRITT, SAMUEL A. (Dem.) Also State Senator.	Mariposa	2d, 3d
MERRY, T. H. (Rep.)	San Francisco	23d
MESERVE, F. P. (Ind.)	San Bernardino	33d
MESSENGER, HIRAM A. (Dem.)	Calaveras	23d
MEYERS, R. H. (Rep.)	Kings, Tulare	34th
MEYERS, SAMUEL (Union Dem.)	San Joaquin	13th
—— (Union)	San Joaquin	14th
—— (Ind.)	San Joaquin	20th
—— (Rep.) Also State Senator. Deceased.	San Joaquin	22d
MIDDLETON, JOHN (Dem.) Died at San Francisco, January 8, 1874.	San Francisco	17th
MILES, BENJAMIN H. (Dem.) Died in Arizona, 1858.	Santa Cruz	8th
MILES, SMYTH M. (Dem.) Died in Sierra County, May 8, 1869.	Sierra	8th
MILICE, A. S. (Rep.)	Riverside	33d, 34th
MILLER, CHARLES H. (Dem.)	Alpine, Inyo, Mono	34th
MILLER, H. B. M. (Rep.)	Alameda	30th
MILLER, H. W. (Rep.) Died at San Andreas, July 28, 1906.	San Francisco	33d
MILLER, J. M. (Rep.)	Los Angeles	33d
MILLER, JAMES H. (Dem.) Died at Oakland, March 16, 1899.	El Dorado	18th, 22d
MILLER, L. (Rep.)	Alpine, Amador	20th
MILLER, NEWTON C. (Doug. Dem.) Died at French Corral, April 1, 1894.	Nevada	12th
MILLER, WILLIAM J. (Dem.)	Marin	18th
MINDHAM, WILLIAM J. (Rep.)	San Francisco	36th
MINIS, WILLIAM (Dem.) Also State Senator.	Yolo	9th
MIRO, EMANUEL (Rep.)	San Francisco	8th
MITCHELL, A. H. (Dem.)	Fresno, Tulare	9th
MITCHELL, E. F. (Union)	Mono, Tuolumne	15th
MITCHELL, MILES N. (Dem.)	El Dorado	8th
MITCHELL, THOMAS (Dem.)	San Francisco	27th
MITCHELTREE, FAYETTE (Rep.)	Santa Clara	36th
MOFFATT, SOLOMON P. (Dem.) Died at San Francisco, May 17, 1883.	Inyo, Mono	22d
MOFFITT, ALBERT B. (Dem.) Died at San Fernando, June 10, 1884.	Los Angeles	25th
MOFFITT, FRANK J. (Dem.) Also State Senator. Died at Oakland, November 24, 1904.	Alameda	16th
MONTAGUE, JOSEPH C. (Dem.)	Shasta, Trinity	22d
MONTGOMERY, ZACH. (Breck. Dem.) Died at Los Angeles, September 3, 1900.	Sutter	12th
MOONEY, J. S. (Dem.)	Inyo, Mono, Tuolumne	18th
MOORE, BENJAMIN F.	San Joaquin district	1st
—— (Whig) Member first Constitutional Convention. Died at Stockton, January 2, 1866.	Tuolumne	2d
MOORE, J. G. (Union) Deceased.	Butte	14th

MEMBERS OF THE ASSEMBLY—Continued.

Name.	Counties.	Sessions.
MOORE, JACOB B. (Rep.)	San Francisco	9th, 10th
Postmaster at San Francisco, appointed 1850. Died at San Francisco, August 31, 1885.		
MOORE, JOHN H. (Rep.)	Alameda	13th
MOORE, JOHN M. (Dem.)	Santa Clara	17th
MOORE, JOHN W. (Rep.)	San Joaquin	35th, 36th
MOORE, PHILIP (Dem.)	Nevada	4th, 8th, 10th, 11th
Speaker 11th Assembly, 1860.		
MOOREHEAD, JAMES C.	San Joaquin district	1st
Resigned April 16, 1850. Quartermaster-General, 1850. Deceased.		
MORDECAI, G. W. (Dem.)	Fresno	29th, 30th
MORELAND, Thomas (Whig)	Placer	6th
Deceased.		
MORGAN, GEORGE W. (Dem.)	Sonoma	27th
MORGAN, JAMES H. (Rep.)	Santa Clara	12th
Died at San José, March 27, 1883.		
MORGAN, W. R. (Rep.)	Sierra	20th
MORRIS, THOMAS C. (Dem.)	Alameda	26th
Successfully contested seat of Tyler.		
MORRIS, W. D. (Dem.)	Lassen, Modoc	27th
MORRISON, HENRY J. (Dem.)	Butte	8th
MORRISON, MURRAY (Breck. Dem.)	Los Angeles	12th, 13th
Judge 17th Judicial District, 1868–71. Died at Los Angeles, December 18, 1871.		
MORROW, L. J. (Union)	San Joaquin	17th
MORSE, LE GRAND (Rep.)	Mendocino	23d
MORSE, NELSON D. (Whig)	Butte	3d
Resigned March 31, 1852. Deceased.		
MOSES, H. A. (Dem.)	El Dorado	9th
Died at Sacramento, May 2, 1890.		
MOTT, E. B., JR. (Rep.)	Sacramento	19th
Trustee State Library, 1872–78. Died at Sacramento, August 4, 1882.		
MOTT, JOHN W. (Rep.)	Alameda	35th
MOTT, THOMAS D. (Dem.)	Los Angeles	19th
Deceased.		
MOULTHROP, C. W. (Dem.)	San Francisco	7th
MOULTRIE, L. W. (Fusion)	Fresno, Madera	32d
MOUNT, CHARLES E. (Dem.)	Calaveras	10th
MOYNIHAN, T. J. (Dem.)	San Francisco	18th
MUDGETT, GILMAN C. (Greenback)	Humboldt	24th
MUENTER, AUGUST E. (Rep.)	San Joaquin	33d
Also State Senator.		
MULCREVY, HARRY I. (Fusion)	San Francisco	32d
MULGREW, F. B. (Dem.)	Sonoma	28th
MULHOLLAND, CHARLES (Rep.)	Lassen, Plumas	23d
MULLANEY, J. A. (Dem.)	Solano	28th
MULVEY, THOMAS (Dem.)	San Francisco	28th
MUNDAY, BEVERLY B. (Dem.)	Sonoma	18th, 19th
Died in Sonoma County, June 11, 1873.		
MUNDAY, M. E. C. (Dem.)	Sonoma	26th
MUNDAY, PATRICK (Doug. Dem.)	Placer	12th
Died at Cisco, October 14, 1872.		
MURCH, L. H. (Union)	Del Norte, Klamath	16th
Also State Senator. Died at Oakland, June 24, 1885.		
MURDOCK, A. H. (Whig)	Humboldt	6th
MURDOCK, CHARLES A. (Rep.)	San Francisco	25th
MURNAN, FRANK T. (Dem.)	Tuolumne	29th
MURPHY, B. D. (Dem.)	Santa Clara	18th
Also State Senator.		
MURPHY, DUNCAN W. (Dem.)	Calaveras	2d
MURPHY, FRANK J. (Rep.)	Sonoma	29th

MEMBERS OF THE ASSEMBLY—Continued.

Name.	Counties.	Sessions.
MURPHY, JAMES E. (Dem.)	Del Norte, Klamath	18th, 20th, 21st
——— (Dem.)	Del Norte	22d
Member second Constitutional Convention; Speaker pro tem. 21st and 22d Assemblies, 1875-76, 1877-78; Superior Judge of Del Norte County, 1880-98. Died at San Francisco, February 8, 1898.		
MURPHY, JOHN C. (Dem.)	San Francisco	21st
Also State Senator. Died at San Francisco, January 16, 1887.		
MURPHY, JOHN M. (Union Labor)	San Francisco	35th
MURPHY, PATRICK W. (Dem.)	San Luis Obispo	24th
Also State Senator. Died at San Francisco, November 1, 1901.		
MURPHY, R. W. (Rep.)	San Francisco	22d
Died at San Francisco, December 7, 1901.		
MURPHY, RUFUS (Rep.)	San Francisco	8th
Died at Ukiah, December 8, 1894.		
MURPHY, THOMAS H. (Dem.)	San Francisco	25th
MURRAY, EDWARD (Dem.)	San Francisco	28th
MURRAY, J. G. (Rep.)	Humboldt	28th
Deceased.		
MURRAY, WALTER (Dem.)	San Luis Obispo	10th
Judge 1st Judicial District, 1873-75. Died at San Luis Obispo, October 5, 1875.		
MUSSER, JOHN (Dem.)	Trinity	5th
Died at Carson, Nev., March 8, 1871.		
MYERS, BENJAMIN F. (Dem.)	Placer	4th, 5th
Judge 11th Judicial District, 1859-63; Superior Judge of Placer County, 1880-91. Died at Auburn, December 26, 1902.		
MYERS, R. H. (Rep.)	Kings, Tulare	34th

N

NAPHTALY, JOSEPH (Dem.)	San Francisco	18th
NEALLEY, GILBERT H. (Dem.)	Butte	22d
NEBLETT, EDWARD (Dem.)	Trinity	9th
Sheriff of Trinity County, 1854-57; first Mayor of Santa Rosa, 1876. Died at Sebastopol, January 19, 1907.		
NELSON, JAMES (Rep.)	Sierra	23d
NELSON, T. A. (Rep.)	San Joaquin	31st
NEWELL, HUGH B. (Dem.)	El Dorado	17th, 18th
Died at Georgetown, El Dorado County, June 15, 1897.		
NEWSON, JOHN M. (Dem.)	Merced, Stanislaus	17th
NICHOLS, ELIJAH (Dem.)	San Francisco	5th
Died at Sacramento, March 11, 1888.		
NICOL, FRANK D. (Dem.)	Tuolumne	25th
NOEL, CHARLES P. (Dem.)	San Diego	5th
NOONAN, JOHN G. (Dem.)	San Francisco	24th
NORTH, A. W. (Rep.)	Yolo	32d
NORTH, HART H. (Rep.)	Alameda	31st, 32d
U. S. Immigration Commissioner for California.		
NORTHCUTT, WILLIAM H. (Dem.)	Sonoma	20th
NORTHUP, B. C. (Dem.)	Nevada	20th
NORTON, WILLIAM C. (Ind.)	Placer	20th
Also State Senator. Died at Auburn, May 11, 1890.		
NOTT, SAMUEL A. (Dem.)	Alpine, El Dorado	21st, 22d
Died on Cosumnes River, February 27, 1880.		

O

OATES, SAMUEL T. (Dem.)	Nevada	18th
O'BRIEN, D. S. (Dem.)	San Francisco	33d
O'BRIEN, FRANK J. (Rep.)	Sacramento	36th, 37th
O'BRIEN, THOMAS (Dem.)	Calaveras	9th
——— (Doug. Dem.)	Calaveras	12th
——— (Union Dem.)	Calaveras	13th

MEMBERS OF THE ASSEMBLY—Continued.

Name.	Counties.	Sessions.
O'Connell, William (Dem.)	San Francisco	18th, 21st
O'Connor, E. J. (Dem.)	San Francisco	25th
O'Connor, Miles P. (A. L. Dem.) Also State Senator.	Nevada	11th
O'Connor, Timothy (Dem.)	San Francisco	24th
O'Day, J. (Dem.)	San Francisco	31st
Odell, John A. (Dem.) Died at Folsom, May 29, 1881.	Sacramento	18th
Ogier, Isaac S. K. U. S. District Attorney for Southern District of California, 1853-54; U. S. District Judge for Southern District of California, 1854-61. Died at San Bernardino, May 21, 1861.	San Joaquin district.	1st
O'Grady, Frank (Dem.)	Solano	27th
Ohleyer, George (Dem.) Member second Constitutional Convention; Trustee State Normal School at Chico, 1895-96. Died at Yuba City, August 16, 1896.	Sutter, Yuba	27th
O'Keefe, James T. (Rep.)	San Mateo	30th
Olds, Daniel, Jr. (Union) Died at San Rafael, May 13, 1874.	Marin	16th
Oliver, J. W. (Amer.)	El Dorado	7th
Oliver, W. A. (Dem.)	Calaveras	4th
Oliver, Warner (Union) Presidential Elector, 1864.	San Joaquin	17th
Olmsted, Stephen H. (Rep.)	Marin	35th, 36th
O'Malley, J. J. (Dem.) Speaker pro tem. 17th Assembly, 1867-68.	San Francisco	17th
O'Neill, H. J. (Dem.)	Alameda	30th
O'Neill, James (Dem.) Died at San Francisco, September 5, 1876.	Placer	5th, 8th
Ord, W. M. (Dem.)	Butte	17th
O'Rear, Benjamin T. (Dem.)	Yuba	11th
Ormsby, J. S. (Dem.)	Mendocino, Sonoma	9th
Orr, Nelson M. (Rep.) Successfully contested seat of B. K. Davis, and qualified February 13, 1862.	Mono, Tuolumne	13th
—— (Union) Also State Senator.	Mono, Tuolumne	14th
Orrick, Benjamin (Whig) Deceased.	San Francisco	3d
Orvis, Charles (Dem.)	El Dorado	8th
Osborn, B. S. (Rep.)	Santa Cruz	31st
Osgood, Henry M. (Dem.)	San Luis Obispo	9th
Osgood, Hiram P. (Dem.) Qualified February 8, 1851, vice Crane, unseated on contest. Deceased.	Colusa, Trinity, Yolo	2d
Ostrom, Daniel A. (Dem.)	Yuba	21st, 22d
—— (Dem.) Also State Senator. Died at San Francisco, March 3, 1906.	Sutter, Yuba	28th
Otis, Frank (Rep.)	Alameda	37th
Owen, Eben B. (Rep.)	Sacramento	30th
Owen, J. J. (Union) Speaker pro tem. 15th Assembly, 1863-64; State Library Trustee, 1882-85. Died at San Francisco, January 15, 1895.	Santa Clara	14th, 15th
Owen, John W. (Union) Deceased.	Santa Clara	14th
Owen, T. H. (Dem.)	Solano	4th
Oxley, Thomas J. (Whig)	Tuolumne	6th
—— (Amer.) Died at Cavorca, Mexico, April 7, 1857.	Tuolumne	7th

MEMBERS OF THE ASSEMBLY—Continued.

P

Name.	Counties.	Sessions.
PACE, GEORGE (Dem.)	Santa Cruz	22d
Died at Watsonville, May 8, 1881.		
PACHECO, MARIANO G. (Whig)	San Luis Obispo	3d, 4th
Died at San Luis Obispo, January 27, 1865.		
PALMER, CYRUS (Rep.)	San Francisco	8th, 9th
—— (Union)	San Francisco	14th
Died in New Jersey, April 30, 1889.		
PALMER, J. W. D. (Dem.)	Amador	6th
PALMER, NOAH (Rep.)	Santa Clara	8th
PANN, CHRIS. P. (Rep.)	Ventura	35th
PAPY, JASPER J. (Dem.)	San Francisco	17th
Died at San Francisco, September 22, 1869.		
PARDEE, E. H. (Rep.)	Alameda	19th
Also State Senator. Died at Oakland, September 21, 1896.		
PARDEE, GEORGE (Union)	Santa Cruz	17th
PARK, FRANCIS A. (Dem.)	Sacramento	5th
Died at San Francisco, November 13, 1870.		
PARK, JOHN W. (Dem.)	Sacramento	5th
PARKER, EDWIN (Dem.)	San Diego	25th
Died at San Bernardino, June 9, 1900.		
PARKER, EUSTACE (Dem.)	Calaveras	9th
Died at Mazatlan, November 4, 1865.		
PARKER, H. G. (Union Dem.)	El Dorado	13th
Deceased.		
PARKER, J. E. (Dem.)	Inyo, Mono, Tuolumne	20th
PARKER, S. N. (Union)	Calaveras	15th
PARKS, WILLIAM H. (Rep.)	Yuba	24th
—— (Rep.)	Sutter, Yuba	26th
Also State Senator. Died at Marysville, July 23, 1887.		
PARRISH, E. C. (Dem.)	Los Angeles	16th
PARRISH, JOHN G. (Dem.)	Yolo	3d
Deceased.		
PATE, BENJAMIN T. (Dem.)	San Francisco	11th
Died at San Francisco, March 1, 1862.		
PATRICK, GEORGE W. (Dem.)	Tuolumne	8th
—— (Breck. Dem.)	Tuolumne	12th
PATTEN, EDMUND (Union)	Yolo	14th
Died at Gold Hill, Nevada, November 16, 1872.		
PATTERSON, A. D. (Dem.)	Sacramento	21st
Died at Routier, Sacramento County, December 4, 1884.		
PATTERSON, ALEXANDER	San Francisco district	1st
Deceased.		
PATTERSON, J. A. (Dem.)	Kern, Tulare	21st
PATTERSON, JAMES (Ind.)	San Francisco	20th
PATTERSON, JAMES B. (Rep.)	Nevada	24th
PATTERSON, JOHN (Rep.)	San Joaquin	21st, 24th
Deceased.		
PATTERSON, WILLIAM T. (Rep.)	Santa Clara	26th
Deceased.		
PATTISON, JOHN (Union)	Nevada	16th
PATTON, D. C. (Dem.)	El Dorado	11th
PAULK, CHARLES C. (Rep.)	San Joaquin	24th
Died at Oakland, January 29, 1884.		
PAULSELL, A. C. (Ind.)	San Joaquin	20th
Harbor Commissioner, 1883-89. Died at Stockton, March 27, 1893.		
PAULY, FREDERICK N. (Rep.)	San Diego	22d
PAXTON, JOHN A. (Dem.)	Yuba	3d
Receiver U. S. Land Office at Marysville, appointed 1853. Deceased.		
PAYNE, GEORGE M. (Dem.)	Alpine, Amador	17th

MEMBERS OF THE ASSEMBLY—Continued.

Name.	Counties.	Sessions.
PEACHY, ARCHIBALD C. (Dem.)	San Francisco	3d
Also State Senator. Died at San Francisco, April 17, 1883.		
PEARCE, E. D. (Dem.)	Shasta	3d
Deceased.		
PEARIS, CHARLES W. (Dem.)	El Dorado	9th
PEARSON, JAMES (Dem.)	Calaveras	7th
PECK, GEORGE (Amer.)	Santa Clara	7th
PEEK, W. P. (Rep.)	Calaveras	20th
Deceased.		
PELHAM, ANDREW J. (Dem.)	Nevada	20th
Died in Nevada County, August 26, 1881.		
PELLET, HENRY A. (Rep.)	Napa	26th
PEMBERTON, JAMES C. (Breck. Dem.)	Tulare	13th
Died at Bakersfield, August 16, 1879.		
PENDLETON, CORNELIUS W. (Rep.)	Los Angeles	30th, 31st, 34th
Also State Senator.		
PERCIVAL, ARTHUR E. (Rep.)	San Joaquin	37th
PERKINS, D. T. (Rep.)	Ventura	30th, 36th
PER LEE, THERON R.	Monterey district	1st
Adjutant-General, 1849–50. Deceased.		
PERLEY, JAMES E. (Union)	San Joaquin	15th
Also State Senator. Died in New Brunswick, June 17, 1868.		
PERRIN, OTIS (Union)	Mono, Tuolumne	15th, 16th
Died at Stockton, October 21, 1896.		
PERSONETTE, W. M. (Union)	Trinity	14th, 15th
PETERSON, PETER (Dem.)	Modoc, Siskiyou	25th
PETERSON, WILLIAM H. (Dem.)	Los Angeles	16th
PETRIE, WILLIAM M. (Rep.)	Sacramento	28th
PFAEFFLE, EUGENE E. (Rep.)	San Francisco	36th
PHELPS, ABNER (Dem.)	San Francisco	11th
Died at San Francisco, December 28, 1873.		
PHELPS, J. (Dem.)	Nevada	6th
PHELPS, TIMOTHY GUY (Rep.)	San Francisco	8th
—— (Rep.)	San Mateo	31st
Also State Senator. Died in San Mateo County, June 11, 1899.		
PHILLIPS, LOUIS A. (Rep.)	San Francisco	29th
PICKETT, GARRETT (Work.)	San Francisco	23d
PICO, ANDRES (Whig)	Los Angeles	2d, 3d
—— (Dem.)	Los Angeles	9th, 10th
Also State Senator. Presidential Elector, 1852. Died at Los Angeles, February 14, 1876.		
PIERCE, F. E. (Rep.)	Los Angeles	37th
PIERCE, GEORGE W. (Rep.)	Yolo	33d
Trustee State Normal School at San José, 1899–1902.		
PIERCE, JAMES M. (Rep.)	San Diego	21st
Died at San Diego, August 6, 1887.		
PIERCE, PARKER H. (Dem.)	Nevada	8th
PIERCY, CHARLES W. (Doug. Dem.)	San Bernardino	12th
Died in Marin County, May 25, 1861.		
PINDER, THOMAS J. (Work.)	San Francisco	24th
Also State Senator.		
PISHON, N. J. (Ind.)	San Bernardino	20th
PITZER, JESSE S. (Dem.)	Trinity	4th
See note to W. C. Martin. Judge 15th Judicial District, 1855–56. Died at Pioche, Nevada, January 25, 1877.		
PIXLEY, FRANK M. (Rep.)	San Francisco	10th
Attorney-General, 1862–63; Regent State University, 1875–80; Park Commissioner, San Francisco, 1882–86; Trustee State Mining Bureau, 1889; Commissioner Yosemite Valley, 1890–94. Died at San Francisco, August 11, 1895.		
PLATT, HORACE G. (Dem.)	San Francisco	24th
PLOVER, PATRICK (Dem.)	San Francisco	25th
Died at San Francisco, January 16, 1901.		

MEMBERS OF THE ASSEMBLY—Continued.

Name.	Counties.	Sessions.
POHLMANN, GUSTAVE (Rep.)	San Francisco	32d
POOL, DAVID M. (Dem.)	Mariposa	18th
Also State Senator. Died at Stockton, May 20, 1899.		
PORTER, ARZA (Rep.)	San Luis Obispo	26th
PORTER, C. H. (Rep.)	Butte	28th
PORTER, CHARLES B. (Rep.)	Contra Costa	12th, 13th
Also State Senator. Died at San Francisco, November 15, 1894.		
POWELL, JOSEPH (Doug. Dem.)	Sacramento	12th
Died at Folsom, November 27, 1869.		
POWER, HAROLD T. (Rep.)	Placer	32d
Presidential Elector, 1900. Trustee State Mining Bureau, 1903–.		
POWER, JOHN W. (Fusion)	San Francisco	32d
POWER, MICHAEL H. (Rep.)	Placer	18th
Died at Auburn, July 17, 1885.		
POWERS, FRANK H. (Rep.)	San Francisco	31st
PRATT, J. D. (Union)	Placer	15th
Died at Fresno, August 24, 1897.		
PRATT, WILLIAM C. (Dem.)	Calaveras	5th
PRESCOTT, FRANK C. (Rep.)	San Bernardino	35th, 36th
Speaker 36th Assembly, 1905. Resigned January 1, 1906. Appointed Receiver U. S. Land Office, Los Angeles District.		
PRESTON, RICHARD M. (Dem.)	San Luis Obispo	21st
Died at Santa Rosa, March 22, 1882.		
PRICE, E. B. (Dem.)	Butte	30th
Died at Sacramento, January 31, 1893.		
PRICE, W. Z. (Rep.)	San Mateo	27th
Member State Board of Silk Culture, appointed September 28, 1887.		
PRICE, WALTER F. (Rep.)	Sonoma	31st, 32d
PRINTY, GEORGE W. (Union Dem.)	Butte	13th
PROCTOR, W. G. (Whig)	Siskiyou	4th
Died at Sacramento, November 15, 1860.		
PRYOR, JOHN F. (Dem.)	Kings	36th
PUESCHEL, E. A. (Dem.)	Kern	30th
PUGH, J. W. (Amer.)	Sacramento	7th
Deceased.		
PULLEN, FREDERICK A. (Dem.)	San Francisco	21st
PURDY, EDWIN B. (Dem.)	San Francisco	5th
Died at San Francisco, January 5, 1858.		
PYLE, D. M. (Rep.)	Santa Clara	26th
PYLE, ELBERT M. (Rep.)	Santa Barbara	35th, 36th, 37th

Q

QUIGLEY, R. V. S. (Dem.)	Lake	21st
QUIMBY, JOHN A. (Rep.)	Santa Clara	8th
QUINN, ISAAC N. (Dem.)	Tuolumne	6th
Also State Senator. Died at San Rafael, June 26, 1865.		

R

RADCLIFF, GEORGE G. (Rep.)	Santa Cruz	33d, 34th
RAGSDALE, JAMES W. (Rep.)	Sonoma	28th
Also State Senator.		
RAISCH, FREDERICK G. (Dem.)	San Francisco	21st
RALSTON, WILLIAM C. (Rep.)	Calaveras	34th
Also State Senator.		
RANDALL, ANDREW (Dem.)	Monterey	2d
Died at San Francisco, July 24, 1856.		
RANDOLPH, EDMUND	San Francisco district	1st
Died at San Francisco, September 8, 1861.		
RANKIN, HERMAN (Dem.)	San Francisco	21st

MEMBERS OF THE ASSEMBLY—Continued.

Name.	Counties.	Sessions.
RATHBURN, J. S. (Amer.)	Mendocino, Sonoma	7th
RAUB, C. G. (Rep.)	Sutter, Yuba	33d
RAW, ROBERT S. (Rep.)	El Dorado	30th, 33d
Died at San Francisco, September 27, 1901.		
RAWLE, BERNARD A. (Dem.)	San Francisco	25th
RAY, N. C. (Dem.)	Mariposa, Tuolumne	34th
REA, THOMAS (Rep.)	Santa Clara	20th
READING, R. G. (Whig)	Trinity	4th
REAVEY, JAMES (Dem.)	San Francisco	28th
REAVIS, J. J. (Dem.)	Lassen, Modoc	28th
RECTOR, THOMAS H. (Dem.)	Del Norte, Klamath	17th, 19th
REDDICK, JOHN B. (Rep.)	Calaveras	21st, 24th
Presidential Elector, 1884; Lieutenant-Governor, 1891–95. Died at San Andreas, September 16, 1895.		
REDDING, BENJAMIN B. (Dem.)	Sierra, Yuba	4th
State Printer, 1854–55; Mayor of Sacramento, 1856; Secretary of State, 1863–67; Trustee State Library, 1864–66; Fish Commissioner, 1874–82; Regent State University, 1880–82; Trustee State Miners' Hospital, 1881–82. Died at San Francisco, August 6, 1882.		
REDFIELD, O. F. (Union)	Yuba	14th, 15th
REEBER, LOUIS F. (Dem.)	Sacramento	34th
REED, CHARLES F. (Union)	Yolo	16th
Member second Constitutional Convention; Presidential Elector, 1884. Died at Auburn, January 24, 1898.		
REED, G. W. (Rep.)	Sonoma	13th
Died at Petaluma, 1868.		
REED, HENRY R. (Rep.)	San Francisco	19th
Died at San Francisco, January 21, 1876.		
REED, T. H. (Amer.)	Placer	7th
Deceased.		
REESE, WILLIAM S. (Rep.)	San Francisco	13th
REEVE, GEORGE B. (Rep.)	San Francisco	13th
Died at San Francisco, February 8, 1875.		
REEVES, TRUMAN (Rep.)	San Bernardino	25th, 26th
State Treasurer, 1899–1907.		
REGAN, DANIEL S. (Dem.)	San Francisco	27th, 28th
REID, D. G. (Dem.)	Tehama, Trinity	31st
RENFRO, JAMES H. (Dem.)	Lake	29th
Died in Lake County, May 20, 1892.		
RENISON, THOMAS (Dem.)	Monterey	27th, 28th
REYNOLDS, E. J. (Dem.)	San Francisco	28th
REYNOLDS, G. A. F. (Amer.)	Nevada	7th
REYNOLDS, JOHN (Rep.)	Santa Clara	24th
Superior Judge of Santa Clara County, 1888–97. Died at San José, July 28, 1902.		
RHIEL, ADAM (Dem.)	Santa Clara	25th
RHOADES, GEORGE H. (Amer.)	Mariposa, Merced	7th
Died at Cavorca, Mexico, April 7, 1857.		
RHOADS, JOHN P. (Union)	Sacramento	15th
Died in Sacramento County, December 20, 1866.		
RICE, DANIEL W. C. (Amer.)	Yuba	8th
Died at San Francisco, August 3, 1870.		
RICE, HENRY (Dem.)	Santa Cruz	21st
Died at Santa Cruz, September 29, 1889.		
RICE, J. B. (Rep.)	Marin	19th
RICE, T. A. (Dem.)	Kern, Ventura	29th
RICHARDS, L. A. (Rep.)	Merced, Stanislaus	31st
RICHARDSON, H. S. (Dem.)	Mariposa	2d
RICKARD, W. H. (Rep.)	San Francisco	33d
RICKS, CASPER S. (Amer.)	Humboldt	7th
—— (Dem.)	Humboldt	8th
Died at San Francisco, June 21, 1888.		

MEMBERS OF THE ASSEMBLY—Continued.

Name.	Counties.	Sessions.
Rider, William M. (Union)	Sonoma	14th
Ridley, Thomas E. (Dem.)	Mariposa	3d
Ring, John A. (Dem.)	Shasta	5th
Roane, James M. (Dem.)	Fresno, Tulare	10th
Robberson, John S. (Dem.)	Mendocino, Sonoma	10th
Roberts, George M. (Dem.)	San Benito	21st
Roberts, Mel. P. (Rep.)	Humboldt	34th
Robertson, George B. (Dem.)	Del Norte, Siskiyou	29th
Robertson, James W. (Breck. Dem.)	Merced, Stanislaus	14th
Robertson, P. C. (Dem.)	Modoc, Siskiyou	22d
Robinson, Charles (Whig) Governor of Kansas, 1861. Died at Lawrence, Kan., August 17, 1894.	Sacramento	2d
Robinson, D. V. (Dem.)	Tulare	31st
Robinson, Henry (Union) Also State Senator. Died at Santa Ynez, April 11, 1899.	Alameda	14th
Robinson, Robert (Whig) Adjutant-General, 1865-66. Died at San Francisco, September 26, 1894.	Sacramento	4th
Robinson, W. S. (Rep.)	Nevada	32d, 33d
Robinson, William N. (Dem.)	San Diego	18th
Rockwell, E. A. (Dem.) Died at Sacramento, November 16, 1877.	San Francisco	18th
Rodgers, Edwin A. (Dem.)	Tuolumne	11th
Rodgers, Robert C. (Ind.)	San Francisco	6th
Rodgers, William P. (Dem.)	Alameda	10th
Rogers, Daniel (Dem.)	San Francisco	11th
—— (Ind.)	San Francisco	20th
Rogers, George H. (Dem.)	Tuolumne	8th
—— (Dem.) Also State Senator.	San Francisco	18th
Rogers, William M. (Dem.)	Calaveras	4th
Rolley, George T. (Rep.) Also State Senator.	Humboldt	35th, 36th
Rollins, H. G. (Union)	Nevada	17th
Romer, J. L. (Dem.)	San Francisco	18th
Roseberry, Thomas A. (Rep.) Register U. S. Land Office at Susanville.	Lassen, Modoc	26th
Ross, William (Breck. Dem.) Died at Santa Rosa, April 10, 1874.	Sonoma	12th
Root, George W. (Rep.) Clerk of Supreme Court, 1899-1902.	Nevada	37th
Rousch, William (Ind.) Deceased.	Placer	20th
Routier, Joseph (Rep.) Also State Senator. Died in Sacramento County, February 6, 1898.	Sacramento	22d
Rowan, Martin (Dem.) Died at Sacramento, September 23, 1872.	Calaveras	5th
Rowe, E. A. (Whig) Deceased.	Trinity	6th
Rowell, W. F. (Rep.)	Fresno	31st
Rowland, Thomas B. (Dem.) Died at Lake Tahoe, September 5, 1883. Bayley elected for the extra session.	Alpine, El Dorado	25th
Rubell, C. F. (Dem.)	San Benito	32d
Rucker, Samuel (Dem.)	Santa Clara	27th
Ruggles, E. S. (Dem.)	Butte	21st
Rule, John W. (Union) Deceased.	Nevada	14th, 15th
Rundell, William M. (Dem.)	Mariposa, Merced	28th
Russ, Adolphus G. (Dem.) Died at San Francisco, June 24, 1902.	San Francisco	17th

MEMBERS OF THE ASSEMBLY—Continued.

Name.	Counties.	Sessions.
Russ, Joseph (Rep.)	Humboldt	19th, 22d, 26th
Died at Alameda, October 8, 1886.		
Russell, P. H. (Ind.)	Sacramento	20th
Died at San Francisco, February 12, 1906.		
Rutherford, Frank M. (Rep.)	Nevada	34th
Ryan, Edward S. (Dem.)	San Francisco	32d
Ryan, Frank D. (Rep.)	Sacramento	25th
Trustee State Library, 1898-1902; Trustee State Normal School at Chico, 1899-1901; Trustee Sutter's Fort, 1891-1903; Commissioner of Public Works, 1899-1907.		
Ryan, Thomas P. (Dem.)	San Francisco	18th
Ryland, Caius T. (Dem.)	Santa Clara	6th, 17th
Private Secretary to Governor Burnett, 1850; Speaker 17th Assembly, 1867-68; Trustee State Normal School at San José, 1876-81. Died at San José, December 5, 1897.		

S

Sackett, George L. (Rep.)	Ventura	37th
Secretary State Text-Book Committee, 1907-.		
Safford, A. P. K. (Dem.)	Placer	8th, 9th
Governor of Arizona, 1869-77. Died in Florida, December 16, 1891.		
Saloman, E. S. (Rep.)	San Francisco	28th
Sammons, Benjamin J. (Rep.)	Sierra	18th, 19th
Samuels, James (Dem.)	Sonoma	21st, 24th
Died at Healdsburg, October 31, 1888.		
Sanderson, Silas W. (Union)	El Dorado	14th
Justice of the Supreme Court, 1864-70; Chief Justice, 1864-66. Died at San Francisco, June 24, 1886.		
Sanford, J. B. (Dem.)	Mendocino	31st, 32d, 33d
Also State Senator.		
Sargent, J. C. (Rep.)	Yuba	13th
—— (Union)	Yuba	14th
Sargent, J. L. (Dem.)	Amador	30th
Sargent, James P. (Rep.)	Santa Clara	19th
Died at Gilroy, March 22, 1900.		
Sargent, R. C. (Rep.)	San Joaquin	19th, 21st, 22d, 24th
Died at Stockton, June 15, 1903.		
Satterwhite, John W. (Dem.)	San Bernardino	16th, 18th
Resigned August 4, 1870. Also State Senator. Died at San Bernardino, February 16, 1885.		
Saul, James B. (Union Dem.)	Sacramento	13th
Died at Davisville, October 30, 1881.		
Saunders, John H. (Dem.)	San Francisco	4th
Elected, vice F. A. Snyder, resigned, and qualified April 18, 1853. Also State Senator. Deceased.		
Saunders, Robert F. (Dem.)	Butte	2d
Savage, William H. (Rep.)	Los Angeles	34th
Also State Senator.		
Sawyer, Frederick A. (Dem.)	San Francisco	11th
Presiding Judge Justice's Court, San Francisco, 1879. Died November 28, 1879.		
Sawyer, N. G. (Union)	Calaveras	16th
Deceased.		
Sayle, Claudius G. (Dem.)	Fresno	23d
Scearce, Laban (Dem.)	Colusa, Tehama	18th
Died at Orland, January 4, 1901.		
Schillig, Lawrence (Rep.)	Sutter, Yuba	34th
Schlesinger, Bert (Dem.)	San Francisco	30th, 34th
Schmidt, John C. (Dem.)	San Francisco	11th
Schrack, L. M. (Dem.)	Calaveras	19th
Died in Calaveras County, February 7, 1883.		
Schroebel, D. J. B. (Dem.)	Calaveras	30th
Died at Milton, September 6, 1897.		
Scott, J.	Santa Barbara district	1st
Deceased.		

MEMBERS OF THE ASSEMBLY—Continued.

Name.	Counties.	Sessions.
SCOTT, JOHN B. (Breck. Dem.)	Napa	12th
Died at San Francisco, June 30, 1890.		
SCOTT, R. C. (Union)	Siskiyou	15th
SCOTT, THOMAS (Union)	Alameda	14th, 15th
Died at Sunol, October 12, 1878.		
SCRIVNER, J. J. (Dem.)	Stanislaus	21st
State Prison Director, 1887-89.		
SCUDDER, FRANK V. (Dem.)	San Francisco	17th
Died at San Francisco, June 17, 1877.		
SEAREY, THOMAS M. (Dem.)	San Francisco	27th, 28th
SEARS, WILLIAM H. (Rep.)	Nevada	13th
——— (Union)	Nevada	14th, 15th
Also State Senator. Died at San Francisco, February 27, 1891.		
SEATON, GEORGE W. (Union Dem.)	Amador	13th
Killed by explosion of steamer "Yosemite," October 13, 1865.		
SEAWELL, J. H. (Dem.)	Mendocino	28th
Also State Senator. Died at Ukiah, August 24, 1902.		
SEAWELL, WILLIAM M. (Dem.)	Amador	8th
SEIBE, JOHN (Rep.)	San Francisco	19th
SELLICK, SILAS (Amer.)	Placer	7th
Died at Sacramento, June 18, 1885.		
SENSABAUGH, J. B. (Dem.)	Merced, Stanislaus	19th
Died at Snelling, September, 1875.		
SEPULVEDA, YGNACIO (Dem.)	Los Angeles	15th
Judge 17th Judicial District, 1874-80; Superior Judge of Los Angeles County, 1880-84.		
SEVERANCE, FRED V. (Rep.)	San Francisco	36th
SEXTON, WILLIAM (Union)	Placer	16th
SHANAHAN, T. W. H. (Dem.)	Shasta, Trinity	27th, 28th, 29th
——— (Dem.)	Modoc, Shasta	30th
——— (Peo. P.)	Modoc, Shasta	32d
Speaker pro tem. 28th Assembly, 1889; Code Commissioner, 1897-99.		
SHANNON, THOMAS B. (A. L. Dem.)	Plumas	10th, 11th
——— (Union Dem.)	Plumas	13th
——— (Rep.)	San Francisco	19th
Also State Senator. Died at San Francisco, February 21, 1897.		
SHARP, SOL. A. (Dem.)	San Francisco	7th
Also State Senator. Died at San Francisco, June 8, 1878.		
SHATTUCK, F. K. (A. L. Dem.)	Alameda	11th
Died at Berkeley, September 9, 1898.		
SHEARER, JACOB (Amer.)	Yuba	7th
SHELTON, H. A. (Dem.)	Calaveras	11th
Deceased.		
SHEPARD, WILLIAM W. (Rep.)	San Francisco	8th, 9th, 10th
Deceased.		
SHEPHERD, WILLIAM M.	San Joaquin district	1st
Qualified March 26, 1850, vice Heath, resigned.		
SHERBURNE, D. N. (Rep.)	Contra Costa	23d, 27th
Deceased.		
SHERIDAN, JAMES E. (Dem.)	Sacramento	9th, 10th
Died in Sacramento County, October 12, 1872.		
SHERIDAN, THOMAS J. (Dem.)	Colusa, Glenn, Lake	34th
SHERMAN, CALEB (Dem.)	Santa Barbara, Ventura	22d
SHERRARD, ROBERT B. (Whig)	Sutter	6th
——— (Amer.)	Sutter	7th
Died at Winchester, Va., 1860.		
SHERWIN, J. L. C. (Dem.)	Plumas	9th
SHERWOOD, THOMAS J. (Union)	Yuba	16th
Assessor of Yuba County, 1860; Postmaster at Marysville, 1868-71; Sergeant-at-Arms of the Constitutional Convention, 1879; elected County Clerk of Yuba County, 1879; Receiver of U. S. Land Office at Marysville, 1883-87 and 1892-97; Fish Commissioner, 1885-88. Deceased.		

MEMBERS OF THE ASSEMBLY—Continued.

Name.	Counties.	Sessions.
SHOEMAKER, WILLIAM B. (Dem.)	Santa Clara	18th
SHORES, WILLIAM (Dem.)	Siskiyou	18th
Died in Siskiyou County, August 3, 1870.		
SHOWALTER, DANIEL (Dem.)	Mariposa, Merced	8th
—— (Breck. Dem.)	Mariposa, Merced	12th
Died at Mazatlan, February 4, 1866.		
SHULER, GEORGE L. (Dem.)	Calaveras	8th
SIEBE, JOHN D. (Rep.)	San Francisco	24th
SIME, JOHN (Whig)	San Francisco	4th
Resigned April 1, 1853; re-elected at special election, and qualified on the 18th. Died at San Francisco, October 13, 1871.		
SIMONS, SOLON S. (Dem.)	Santa Clara	9th
SIMPERS, GEORGE W. (Dem.)	El Dorado	20th
SIMPSON, C. M. (Rep.)	Los Angeles	30th
Also State Senator.		
SIMPSON, E. M. (Union)	Amador	14th
SIMPSON, JOHN (Ind.)	Colusa, Tehama	20th
SIMPSON, MARVIN (Dem.)	Fresno, Madera	34th
SIMPSON, WILLIAM (Rep.)	Alameda	28th
Also State Senator.		
SIMS, J. C. (Dem.)	Sonoma	30th
Also State Senator.		
SIMS, JOSIAH (Rep.)	Nevada	27th, 28th
Trustee Whittier Reform School, 1889-91.		
SIMS, WILLIAM M. (Rep.)	Sacramento	22d
SINGLETON, M. A. (Union)	Sierra	16th
SINGLEY, JAMES (Dem.)	Mendocino, Sonoma	6th
Died at Petaluma, March 2, 1898.		
SINON, WILLIAM J. (Work.)	San Francisco	23d
—— (Dem.)	San Francisco	25th
Died at San Francisco, December 8, 1898.		
SISKRON, CHARLES A. (Dem., U. L.)	San Francisco	35th
SLAUGHTER, F. M. (Dem.)	San Bernardino	19th
SLAVEN, JAMES (Rep.)	San Benito	36th
SLICER, T. A. (Dem.)	Nevada	18th
SLINGERLAND, JAMES S. (A. L. Dem.)	Yuba	10th
Lieutenant-Governor of Nevada, 1869. Died at Carson, Nev., January 3, 1874.		
SLOSS, HENRY C. (A. L. Dem.)	El Dorado	10th
Died at Placerville, March 10, 1864.		
SMITH, A. A. (Union)	Nevada	15th
SMITH, A. GUY (Rep.)	Los Angeles, Orange	29th
SMITH, C. F. (Dem.)	Nevada	11th
SMITH, E. B. (Rep.)	Sierra	13th
—— (Union)	Sierra	14th
SMITH, E. L. (Union)	El Dorado	16th
SMITH, F. M. (Union)	Butte	14th
Also State Senator. Died at Tucson, A. T., April 21, 1884.		
SMITH, GEORGE E. (Union)	Butte	16th
SMITH, GUY W. (Rep.)	Santa Clara	37th
SMITH, H. P. A. (Dem.)	Marin	6th
SMITH, HENRY C. (Dem.)	Santa Clara	4th
Died at Livermore, December 24, 1875.		
SMITH, ISAAC W. (Dem.)	San Bernardino	9th
SMITH, J. (Dem.)	Sonoma	15th
SMITH, J. LANDON (Dem.)	Sutter	11th
SMITH, JAMES (Breck. Dem.)	Fresno	13th
SMITH, JAMES K. (Amer.)	Nevada	9th
—— (Union)	Yuba	17th
SMITH, JOHN J. (Rep.)	Butte	29th
Died at San Francisco, November 18, 1902.		

MEMBERS OF THE ASSEMBLY—Continued.

Name.	Counties.	Sessions.
SMITH, L. G. (Doug. Dem.) Deceased.	Placer	12th
SMITH, N. T. (Dem.) Deceased.	El Dorado	6th
SMITH, NAPOLEON B. (Dem.)	Contra Costa	3d
SMITH, ORSON K. (Amer.)	Fresno, Tulare	8th
——— (Bell and Everett) Died at San Luis Obispo, February, 1871.	Fresno, Tulare	12th
SMITH, WILLIAM L. (Dem.) Died during his term.	Mariposa, Merced	25th
SMYTH, EDWARD (Dem.)	Tuolumne	22d, 27th
SMYTH, F. H. (Dem.)	Colusa, Glenn, Lake	37th
SNYDER, E. H. (Union)	Placer	15th
SNYDER, FREDERICK A. (Dem.) Resigned April 1, 1853. Died at Lake Tahoe, July 23, 1854.	San Francisco	4th
SNYDER, GEORGE F. (Rep.)	Alpine, Amador, Calaveras, Mono	37th
SNYDER, J. W. (Ind.)	Mariposa	20th
SNYDER, Jo V. (Dem.)	Nevada	35th
SORRELL, FRANCIS (Breck. Dem.) Deceased.	Siskiyou	12th
SOWARD, FRANK D. (Rep.)	Lassen, Plumas, Sierra	32d
——— (Rep.) Superior Judge of Sierra County, 1885–91. Died at Loyalton, Sierra County, July 13, 1903.	Plumas, Sierra, Tehama	35th
SPALDING, C. C. (Rep.)	Santa Clara	37th
SPENCE, E. F. (Rep.) Trustee State Hospital at San Bernardino, 1890–92. Died at Los Angeles, September 19, 1892.	Nevada	12th
SPENCER, C. G. (Union) Deceased.	Placer	17th
SPENCER, E. V. (Rep.) Speaker pro tem. 31st Assembly, 1895. Deceased.	Lassen, Plumas, Sierra	31st
SPENCER, FRANCIS E. (Rep.) Superior Judge of Santa Clara County, 1880–91. Died at San José, April 23, 1898.	Santa Clara	19th
SPENCER, JOHN D. (Dem.) Also State Senator. Died at Modesto, December 13, 1895.	Stanislaus	23d
SPENCER, M. (Dem.)	Humboldt	5th
SPILLMAN, B. R. (Dem.)	Yuba	9th
——— (Dem.) Died at Marysville, October 14, 1888.	Sutter	17th
SPLIVALO, A. D. (Rep.)	San Francisco	19th
SPRINGER, E. C. (Dem.) Deceased.	El Dorado	5th
SPRINGER, JAMES P. (Dem.) Died in Santa Clara County, June 2, 1861.	Santa Clara	10th
SPURGEON, W. H. (Dem.)	Los Angeles	27th
SQUIRES, OGDEN (Dem.) Died at Napa, November, 1880.	El Dorado	10th
STABLER, H. P. (Dem.)	Sutter, Yuba	29th
STAKES, A. G. (Dem.) Died at Hill's Ferry, December 26, 1873.	San Joaquin	9th
STALEY, W. S. (Rep.)	Sonoma	31st
STANDART, GEORGE (Rep.) Died at Greenville, Plumas County, June 18, 1904.	Lassen, Plumas, Sierra	30th
STANLEY, H. Y. (Rep.)	San Luis Obispo	23d
STANSELL, FREDERICK R. (Rep.)	Butte	31st, 32d, 35th
STANTON, PHILIP A. (Rep.)	Los Angeles	35th, 36th, 37th
STARK, JOHN S. (Whig) Died at Calistoga, July 30, 1874.	Napa	3d
STARR, HENRY (A. L. Dem.)	Sacramento	11th
STAUDE, JOHN (Rep.)	San Francisco	28th

MEMBERS OF THE ASSEMBLY—Continued.

Name.	Counties.	Sessions.
STEADMAN, MONTAGUE B. (Rep.)	Monterey	35th
STEARNS, ABEL (Whig)	Los Angeles	2d
—— (Doug. Dem.)	Los Angeles	12th
Member first Constitutional Convention. Died at San Francisco, August 23, 1871.		
STEELE, DUDLEY M. (Dem.)	Colusa, Tehama	8th
Deceased.		
STEELE, ELIJAH (Dem.)	Siskiyou	17th
U. S. Superintendent of Indian Affairs, appointed 1863; Superior Judge of Siskiyou County, 1880–83. Died at Yreka, June 27, 1883.		
STEELE, THOMAS H. (Union)	Siskiyou	16th
STELTZ, JOHN T. (Rep.)	San Francisco	29th
STEMMONS, JOHN (Dem.)	San Joaquin	5th
Died at San Francisco, May 26, 1856.		
STEPHENS, CHRISTOPHER S. (Dem.)	San Joaquin	25th
STEPHENS, J. F.	San Joaquin district	1st
Resigned March 4, 1850. Deceased.		
STEPHENS, RUSSELL D. (Dem.)	Sacramento	18th
State Library Trustee, 1889–94; Member State Board of Viticultural Commissioners, 1890; Member State Board of Horticulture, 1896–1903.		
STEPHENSON, CHARLES B. (Dem.)	Santa Cruz	3d
STERRITT, JOHN (Amer.)	Yuba	7th
Deceased.		
STETSON, JOHN W. (Rep.)	Alameda	37th
STEVENS, S. B. (Dem.)	Calaveras	6th
STEVENSON, ANDREW M. (Amer.)	Solano	7th, 8th
Died at Vacaville, July 6, 1894.		
STEVENSON, EDWARD A. (Dem.)	El Dorado	5th, 6th
—— (Dem.)	Colusa, Tehama	11th
U. S. Indian Agent, appointed 1855; Speaker pro tem. 11th Assembly, 1860; Governor of Idaho, 1885–89. Died at San Luis Obispo, July 6, 1895.		
STEWART, C. R. (Rep.)	San Diego	34th
STEWART, FREDERICK L. (Rep.)	Amador	34th
STEWART, G. R. (Dem.)	Merced, Stanislaus	33d
STEWART, J.	San Joaquin district	1st
STEWART, JAMES S. (Dem.)	Mendocino, Sonoma	6th
STEWART, ORRIN (Union)	Yuba	16th
STEWART, ROBERT (Dem.)	Amador	25th
STILLWAGON, W. W. (Rep.)	Lake, Napa	19th
Died at Napa, July 12, 1884.		
STOCKER, JAMES T. (Dem.)	Marin	9th
STODDARD, C. L. (Rep.)	Humboldt	23d
STONE, WILLIAM H. (Dem.)	El Dorado	11th
Died at San José, March 23, 1882.		
STORKE, CHARLES A. (Dem.)	Santa Barbara, Ventura	25th
—— (Dem.)	Santa Barbara	28th
STOUT, LANSING (Amer.)	Placer	7th
Died in Oregon, March, 1871.		
STOUT, MOSES (Amer.)	Sacramento	9th
Died in Sacramento County, December 20, 1879.		
STOW, WILLIAM W. (Whig)	Santa Cruz	5th, 6th
Speaker 6th Assembly, 1855; Park Commissioner, San Francisco, 1890–95. Died at San Francisco, February 11, 1895.		
STOWELL, LEVI	San Francisco district	1st
Died at San Francisco, May 18, 1855.		
STOWERS, W. H. (Dem.)	Alpine, Amador	20th
Died at Bartlett Springs, April 18, 1877.		
STRAIN, W. (Rep.)	Del Norte, Siskiyou	32d
STRATTON, WILLIAM C. (Dem.)	Placer	9th, 10th
Speaker 10th Assembly, 1859; State Librarian, 1861–70. Died at Santa Barbara, May 2, 1898.		
STREET, CHARLES R. (Dem.)	Shasta	9th, 10th
Died in New York State, December 22, 1894.		

MEMBERS OF THE ASSEMBLY—Continued.

Name.	Counties.	Sessions.
STREETER, HENRY M. (Rep.) Also State Senator.	San Bernardino	23d, 24th
STROBRIDGE, E. K. (Rep.)	Alameda	36th, 37th
STROHL, LOUIS (Rep.)	San Francisco	36th
—— (Rep., U. L.) Assistant Chief Wharfinger Harbor of San Francisco, 1907–.	San Francisco	37th
STURTEVANT, GEORGE A. (Rep.) First Deputy Attorney-General, 1903–07; Assistant Attorney-General, Jan., 1907, to June, 1907; appointed Judge of the Superior Court of San Francisco, June 29, 1907.	Mendocino	29th
SULLIVAN, D. C. (Dem.)	San Francisco	21st
SULLIVAN, E. D. (Dem.)	San Francisco	33d
SULLIVAN, EUGENE (Rep.)	San Francisco	33d
SULLIVAN, M. J. (Rep.)	San Francisco	26th
SUMMERS, JAMES W. (Dem.) Died at Bridgeport, April 26, 1877.	Inyo, Mono, Tuolumne	20th
SUMNER, GEORGE S. (Union)	Butte	15th
SUSMAN, LEO H. (Rep.)	San Francisco	35th
SUTRO, OSCAR (Dem.)	San Francisco	34th
SUTTON, OWEN P. (Union) Died at San Francisco, September 1, 1881.	San Francisco	14th
SUVERKRUP, HENRY (Ind.) Died at San Bernardino, November, 1876.	San Bernardino	21st
SWAN, ROBERT R. (Dem.)	Tulare	7th
SWAN, THOMAS M. (A. L. Dem.)	Solano	11th
—— (Dem.) Died at Suisun, August 29, 1885.	Solano	21st
SWAYNE, THOMAS J. (Rep.) Died at Coronado, March 6, 1907.	San Diego	26th
SWEASEY, WILLIAM J. (Dem.) Member second Constitutional Convention. Died at San Francisco, September 30, 1893.	San Francisco	5th
SWEETLAND, H. P. (Dem.)	Nevada	5th
SWEETLAND, JAMES O. (Dem.)	Nevada	23d, 25th
SWEZY, GABRIEL N. (Dem.) Died at Marysville, July 30, 1875.	Yuba	8th
SWIFT, CHARLES B. (Dem.)	Amador	24th
SWIFT, JOHN F. (Union)	San Francisco	14th
—— (Ind.)	San Francisco	20th
—— (Rep.) Regent State University, 1872–88; Nominee for Governor, 1886; Presidential Elector, 1888; Minister to Japan, 1889–91. Died at Yokohama, March 10, 1891.	San Francisco	22d
SWISLER, CHARLES A. (Rep.)	El Dorado	31st
SYKEL, JOHN I. (Rep.) Died at Grass Valley, July 8, 1894.	Nevada	27th, 28th

T

TAGGART, GRANT I. (Rep.) Clerk of Supreme Court, 1871–75.	Alameda	30th
TALBOTT, W. L. (Rep.)	Santa Barbara	30th
TALIAFERRO, ALFRED W. (Whig) Also State Senator. Died at San Rafael, December 9, 1885.	Marin, Mendocino	3d
TALIAFERRO, T. W. (Dem.) Died at San Francisco, December 6, 1889.	Calaveras	6th, 7th
TALLMADGE, D. P. (Dem.) Died in New York, 1858.	El Dorado	5th
TATMAN, JOHN H. (Amer.) Deceased.	Mariposa, Merced	9th
TAYLOR, E. W. (Whig)	San Francisco	6th
TAYLOR, EDWARD F. (Union) Died at Sacramento, March 29, 1897.	El Dorado	16th

MEMBERS OF THE ASSEMBLY—Continued.

Name.	Counties.	Sessions.
TAYLOR, JAMES I. (Rep.)	Marin	30th
TAYLOR, JAMES M. (Whig)	San Francisco	4th
Resigned April 1, 1853; re-elected at special election, and qualified on the 18th.		
—— (Rep.)	San Francisco	10th
Died at Oakland, March 31, 1899.		
TAYLOR, L. S. (Rep.)	Sacramento	27th
Died at Sacramento, February 6, 1895.		
TAYLOR, W. H. (Amer.)	El Dorado	7th
TEARE, PHILIP (Union)	El Dorado	15th
TEEGARDEN, ELI (Union Dem.)	Yuba	13th
Also State Senator. Died at Marysville, June 14, 1884.		
TEFFT, HENRY A.	San Luis Obispo district	1st
Resigned April 20, 1850. Member first Constitutional Convention; Judge 2d Judicial District, 1850-52. Died at San Luis Obispo, February 6, 1852.		
TEN BROECK, GEORGE W. (Dem.)	San Francisco	3d
Deceased.		
TENNIS, WILLIAM E. (Rep.)	San Francisco	29th
TERRILL, CHARLES C. (Ind.)	San Francisco	20th
Died at Alameda, July 14, 1895.		
TERRY, SAMUEL L. (Dem.)	San Joaquin	25th
Died at Stockton, April 1, 1885.		
THELLER, SAMUEL L. (Dem.)	San Francisco	11th
Died at Oakland, November 17, 1898.		
THOMAS, CHARLES C. (Dem.)	Butte	4th
Died at Los Angeles, October 16, 1900.		
THOMAS, CHARLES L. (Ind.)	Santa Cruz	20th
THOMAS, GEORGE W. (Dem.)	Stanislaus	9th, 10th
THOMAS, MASSEY (Dem.)	Santa Clara	30th
Died at Gilroy, April 13, 1900.		
THOMAS, RICHARD I. (Rep.)	Nevada	30th, 31st
Died at San Francisco, September 16, 1905.		
THOMAS, THOMAS R. (Dem.)	Santa Clara	18th
Died at Gilroy, July 3, 1885.		
THOMPSON, HENRY (Rep., U. L.)	San Francisco	37th
THOMPSON, JAMES T. (Whig)	Santa Clara	3d
Deceased.		
THOMPSON, JOHN (Breck. Dem.)	San Joaquin	13th
THOMPSON, JOSEPH W. (Breck. Dem.)	Colusa, Tehama	13th
THOMPSON, N. W. (Rep.)	Los Angeles	36th, 37th
THOMPSON, REES B. (Dem.)	San Joaquin	22d
THORNBURY, CALEB N. (Union Dem.)	Siskiyou	13th
THORNE, ISAAC N. (Whig)	San Francisco	2d
Died at San Francisco, September 6, 1903.		
THURSTON, JAMES S. (Dem.)	San Joaquin	18th
TIBBITTS, JAMES H. (Rep.)	Amador	31st
TILDEN, WILLIAM P. (Doug. Dem.)	Butte	12th
Resigned April 9, 1861.		
——(Union)	Butte	16th
TILGHMAN, T. W. (Dem.)	San Diego	4th
TILTON, S. (Rep.)	San Mateo	13th
Died at San Bruno, December 19, 1867.		
TILTON, S. S. (Rep.)	San Francisco	11th, 12th, 13th
TINDALL, C. W. (Dem.)	Mendocino	30th
TINGLEY, GEORGE B.	Sacramento district	1st
Resigned September 25, 1850. Also State Senator. Died at San Francisco, August 3, 1862.		
TINNIN, WILEY J. (Dem.)	Trinity	19th, 20th
Also State Senator.		
TIPTON, J. S. (Dem.)	El Dorado	9th, 10th
TITTLE, FRED G. E. (Rep.)	San Francisco	12th
Died at San Francisco, October 20, 1877.		

MEMBERS OF THE ASSEMBLY—Continued.

Name.	Counties.	Sessions.
TIVY, JOHN A. (Dem.)	Tulare	5th
TOBIN, JOHN J. (Dem.)	San Francisco	22d
Assistant Adjutant-General, 1883–86; Commissioner of Labor, 1887–91.		
TOLAND, THOMAS O. (Fusion)	Ventura	32d
Member State Board of Equalization, 1899–1903.		
TOMBLIN, E. S. (Rep.)	Del Norte, Siskiyou	31st
TONER, HUGH (Dem.)	San Francisco	27th
Also State Senator.		
TOOMEY, DANIEL J. (Rep., U. L.)	San Francisco	37th
TORRENCE, ROBERT B. (Union)	Marin	14th
Died at San Francisco, December 11, 1871.		
TORRES, MANUEL (Dem.)	Marin	10th
TORREY, MARK S. (Rep.)	Calaveras	26th
TOWNSEND, JOHN H. M. (Dem.)	Santa Clara	25th
TRABER, J. O. (Rep.)	Fresno	35th
TRANSUE, JACOB P. (Rep.)	Los Angeles	35th, 36th, 37th
Speaker pro tem. 37th Assembly, 1907.		
TREACY, T. E. (Dem., Peo. P.)	San Francisco	32d
TREADWELL, EDWARD F. (Rep.)	San Francisco	34th, 36th
TRIPP, H. L. (Rep.)	Sonoma	36th
Resigned April 26, 1906. Appointed Postmaster at Santa Rosa.		
TUCKER, E. H. (Dem.)	Fresno	28th
TUCKER, JOSEPH C. (Dem.)	Sacramento	3d
Died at Oakland, December 22, 1891.		
TUKEY, FRANCIS (Union)	Sacramento	15th
Died in Sacramento County, November 23, 1867.		
TULLOCK, L. R. (Dem.)	Tuolumne	28th
TULLY, E. C. (Dem.)	Santa Clara	10th
—— (Dem.)	Monterey	17th, 20th
—— (Dem.)	San Benito	28th
Died at Bitterwater, March 3, 1907.		
TULLY, THOMAS J. (Rep.)	San Francisco	29th
TURNER, HENRY K. (Rep.)	Plumas, Sierra	28th
Also State Senator. Died in Sierra County, July 16, 1903.		
TURNER, JOSHUA N. (Whig)	Nevada	3d
—— (Rep.)	Butte	19th
Died at Oroville, April 10, 1884.		
TURNER, JARED (Dem.)	El Dorado	8th
TURNER, R. M. (Amer.)	Yuba	7th
TUTTLE, A. A. H. (Dem.)	Tuolumne	9th
Secretary of State, 1863. Died at Donner Lake, September 7, 1866.		
TUTTLE, BENJAMIN F. (Dem.)	Sonoma	22d
Resigned April 1, 1878. Also State Senator.		
TUTTLE, CHARLES A. (Union)	Placer	17th
Also State Senator. Died at Auburn, June 24, 1888.		
TWIGG, J. F. (Dem.)	San Francisco	31st
TYLER, GEORGE W. (Rep.)	Alameda	23d
Died at Alameda, April 9, 1895.		

U

UNDERWOOD, JOHN R. (Dem.)	Tuolumne	8th
UPDEGRAFF, J. H. (Whig)	Yolo	6th
Died at Knight's Landing, May 9, 1860.		
UPTON, CLARENCE W. (Dem.)	Santa Clara	22d
Died at Santa Clara, February 5, 1878.		
UPTON, W. W. (Amer.)	Trinity	7th
Died at Washington, D. C., January 23, 1896.		

MEMBERS OF THE ASSEMBLY—Continued.

V

Name.	Counties.	Sessions.
VALENTINE, L. H. (Rep.)	Los Angeles	32d, 33d
U. S. District Attorney for Southern District of California, appointed December 17, 1901.		
VAN BENSCHOTEN, J. W.	San Joaquin district	1st
Resigned February 18, 1850. Deceased.		
VAN CLEFT, GEORGE H. (Dem.)	Placer	5th
Deceased.		
VANDALL, B. C. (Ind.)	San Francisco	20th
VAN DUSEN, J. T. (Amer.)	Tuolumne	7th
VAN DYKE, WALTER (Whig)	Klamath	4th
Seat successfully contested by James McMahon. Also State Senator. Died at Oakland, October 25, 1905.		
VAN FLEET, WILLIAM C. (Rep.)	Sacramento	24th
Prison Director, 1883–84; Superior Judge of Sacramento County, 1885–92; Justice of Supreme Court, 1894–99; Trustee State Library, 1899–; Code Commissioner, 1899–1903. Appointed Judge U. S. District Court, Northern District, 1907.		
VAN LEUVEN, A. (Union)	San Bernardino	15th
VANN, W. A. (Peo. P.)	Colusa, Glenn, Lake	30th
VAN SCHAICK, H. D. (Union)	Santa Clara	15th
VAN VOORHIES, R. J. (Rep.)	Alpine, Inyo, Mono	26th
Member State Board of Pharmacy, 1891–97.		
VAN VOORHIES, WILLIAM	San Francisco district	1st
Resigned December 21, 1849. Secretary of State, 1849–53; Member second Constitutional Convention. Died at Eureka, Cal., September 6, 1884.		
VAN ZANDT, JOHN W. (Rep.)	San Francisco	13th
VARIEL, R. H. F. (Rep.)	Plumas, Sierra	27th
Trustee State Normal School at Los Angeles, 1899–1905. Died at Los Angeles, March 3, 1905.		
VARNEY, BENJAMIN F. (Dem.)	Sisk you	8th
—— (Union Dem.)	Siskiyou	14th
VAUGHAN, C. L. N. (Dem.)	Sutter	10th
VENABLE, J. W. (Dem.)	Los Angeles	20th
VENABLE, McD. R. (Dem.)	San Luis Obispo	27th
Deceased.		
VINCENT, J. P. (Rep.)	Fresno	27th
VINEYARD, JAMES R. (Dem.)	Sacramento	6th
Also State Senator. Died at Los Angeles, August 30, 1863.		
VOGEL, MEL. (Rep.)	San Francisco	36th
—— (Rep., Dem., U. L.)	San Francisco	37th
VOSBURG, J. O. (Rep.)	Los Angeles	32d

W

WADDELL, WILLIAM A. (Union Dem.)	Amador	13th
WADE, OWEN (Rep.)	Napa	30th, 31st, 33d
Died at San Francisco, May 18, 1902.		
WAGNER, GEORGE W. (Amer.)	Amador	7th
Died at Jackson, March 2, 1874.		
WAITE, EDWIN G. (Whig)	Nevada	6th
Also State Senator. Died at Alameda, October 30, 1894.		
WALDEN, MINER (Dem.)	Stanislaus	11th
—— (Doug. Dem.)	Stanislaus	12th
—— (Dem.)	Merced, Stanislaus	18th
WALDREN, MAHLON (Union)	Placer	17th
—— (Rep.)	Placer	18th
Died at Sacramento, March 23, 1895.		
WALKER, A. B. (Dem.)	Siskiyou	9th
WALKER, ANDERSON N. (Work.)	Nevada	23d
Died at Truckee, November 14, 1882.		

MEMBERS OF THE ASSEMBLY—Continued.

Name.	Counties.	Sessions.
WALKER, ASA (Union)	Alameda	15th
Died at Brooklyn, Cal., May 12, 1869.		
WALKER, GEORGE S. (Rep.)	Santa Clara	34th, 35th
WALKER, JAMES N. (Breck. Dem.)	Fresno	14th
Elected January 21, 1863, in place of James Smith, who was elected at the general election, but who died at Kings River December 17, 1862. Walker qualified February 25, 1863.		
——— (Dem.)	Fresno	15th, 19th
WALKER, THOMAS R. (Dem.)	Marin, Mendocino	4th
WALL, ISAAC B. (Dem.)	Monterey	3d, 4th
Collector of the Port of Monterey, 1852; Speaker 4th Assembly, 1853. Died in Monterey County, November 9, 1855.		
WALLACE, WILLIAM T. (Dem.)	San Francisco	25th
Elected for extra session, March 18, 1884, vice Charles A. Hughes, deceased, and qualified March 25, 1884; Attorney-General, 1856-57; Justice of Supreme Court, 1870-79; Chief Justice, 1872-79; Presidential Elector, 1880; Superior Judge of San Francisco, 1887-99; Regent State University, 1875-1902.		
WALRATH, AUSTIN (Rep.)	Nevada	25th, 26th
Also State Senator. Died at San Francisco, March 29, 1902.		
WALSH, PHILIP M. (Rep.)	Alameda	35th, 36th, 37th
WALTER, F. (Doug. Dem.)	Trinity	12th
WALTHALL, MADISON	Sacramento district	1st
Collector of Port of Stockton, appointed 1851. Died at Stockton, April 28, 1873.		
WAND, THOMAS N. (Dem.)	San Francisco	17th
Also State Senator. Died at San Francisco, March 24, 1893.		
WANZER, HARRY S. (Rep.)	Santa Cruz	35th
Successfully contested seat of A. D. Duffey, and qualified February 10, 1903. Resigned March 16, 1903.		
WARD, CHARLES H. (Rep.)	San Francisco	26th
WARD, GEORGE B. (Rep.)	San Francisco	23d
WARD, J. N. (Dem.)	Mariposa, Merced	9th
WARD, JOHN M. (Rep.)	Butte	26th
WARD, LOOMIS (Dem.)	Colusa, Tehama	19th
Deceased.		
WARD, R. H. (Dem.)	Merced, Stanislaus	16th
WARDELL, J. S. (Dem.)	San Francisco	33d
WARDEN, LEWIS M. (Dem.)	San Luis Obispo	22d
Deceased.		
WARFIELD, J. B. (Dem.)	Nevada	9th
——— (Dem.)	Sonoma	17th
Died at San Francisco, February 19, 1878.		
WARKINS, CHAPMAN (Rep.)	Amador	24th
WARMCASTLE, F. M. (Dem.)	Contra Costa	5th, 9th
Also State Senator. Died at Oakland, February 28, 1901.		
WARNER, JONATHAN J. (Dem.)	Los Angeles	11th
Also State Senator. Died at Los Angeles, April 11, 1895.		
WARRINGTON, SAMUEL R. (Dem.)	Sutter	8th
WARWICK, JAMES H. (Rep.)	Sacramento	13th
——— (Union)	Sacramento	14th
WASON, MILTON (Union)	Solano	15th
——— (Rep.)	Santa Barbara, Ventura	23d, 24th
Died at Ventura, September, 1893.		
WASSON, JOSEPH (Rep.)	Inyo, Mono	23d, 24th
Died in Mexico, April 18, 1883.		
WASTE, WILLIAM H. (Rep.)	Alameda	35th, 36th
Resigned April 13, 1905. Judge of Superior Court of Alameda County, appointed April 13, 1905; elected November 6, 1906, for term ending January, 1909.		
WATERS, BYRON (Dem.)	San Bernardino	22d
Member second Constitutional Convention; Trustee State Normal School at Los Angeles, 1887-88.		
WATKINS, JASON (Dem.)	Yolo	21st

MEMBERS OF THE ASSEMBLY—Continued.

Name.	Counties.	Sessions.
WATKINS, JOSEPH S. (Dem.)	Alameda	5th, 6th
—— (Dem.) Deceased.	Calaveras	8th
WATKINS, WILLIAM F. (A. L. Dem.) Died at Panama, January 26, 1878.	Siskiyou	10th
WATSON, E. H. (Dem.)	El Dorado	26th
WATSON, GEORGE W. (Rep.)	Alameda	26th
WATSON, JAMES H. (Dem.)	El Dorado	11th
WATSON, JOHN A. (Breck. Dem.)	Los Angeles	13th, 14th
—— (Dem.) Died at Los Angeles, September 16, 1869.	Los Angeles	17th
WATSON, JOHN H. Resigned February 18, 1850. Judge 3d Judicial District, 1850–51. Died at Elko, Nevada, August 9, 1882.	San Francisco district	1st
WATSON, JOHN R. (Union) Died at Sacramento, September 11, 1889.	Sacramento	15th
WATTSON, CHARLES C. (Rep.)	San Diego	23d
WAYMIRE, JAMES A. (Rep.) Superior Judge of San Francisco, 1881–82. Regent State University, 1891–.	Alameda	31st, 32d
WEAR, G. W. (Dem.)	Kern, Tulare	28th
WEAVER, JOHN H. G. (Rep.) Speaker pro tem. 26th Assembly, 1885.	Humboldt	25th, 26th
WEBBER, EDWARD L. (Rep.)	Napa	34th
WEBER, C. M. (Rep.)	Santa Clara	27th
WEGER, FRANCIS M. (Dem.)	Mendocino	35th
WEIR, B. G. (Amer.) Died at Tuolumne City, November 19, 1886.	San Joaquin	7th
WELCH, SANFORD K. (Dem.)	Lake, Napa	20th
—— (Dem.) Deceased.	Lake	22d
WELLS, THOMAS (Dem.) Deceased.	Butte	4th, 6th
WELSH, L. S. (Amer.)	El Dorado	7th
WELTY, DANIEL W. (Rep.) Died at Chehalis, Wash., March 24, 1891.	Sacramento	11th
WELTY, JACOB (Rep.) Died at Lincoln, November 17, 1879.	Placer	19th
WENTWORTH, GEORGE A. (Rep.)	San Francisco	29th
WENTZ, CHRISTIAN (Rep.)	Santa Clara	24th
WERK, G. W. (Union Dem.)	Humboldt	13th
WERTSBAUGHER, JOSEPH C. (Rep.) Died at Chico, August 1, 1884.	Butte	24th
WESCOTT, JONAS (Dem.) Deceased.	Yuba	11th
WESKE, H. W. A. (Rep.)	Sonoma	37th
WESSLING, JOHN (Ind. League) Seat unsuccessfully contested by Eugene E. Pfaeffle.	San Francisco	37th
WESTMORELAND, CHARLES (Union) Also State Senator. Died at Panama, December 23, 1868.	Humboldt	17th
WESTON, H. L. (Rep.)	Sonoma	29th
WESTON, R. S. (Union)	Sierra	15th
WETHERED, JAMES S. (Whig) Died at San Francisco, January 14, 1900.	San Francisco	2d
WETHERILL, SAMUEL E. (Dem.) Died at San Francisco, January 7, 1885.	San Francisco	21st
WEYAND, ERNEST (Rep.)	Colusa, Glenn, Lake	36th
WEYSE, HENRY G. (Rep.)	Los Angeles	31st
WHALLON, MURRAY (Dem.) Died at Santa Rosa, October 1, 1895.	Sonoma	15th
WHARTON, JAMES F. (Rep.) Died at Fresno, March 17, 1889.	Fresno	25th

MEMBERS OF THE ASSEMBLY—Continued.

Name.	Counties.	Sessions.
WHEALDON, JOHN (A. L. Dem.)	Yuba	10th
WHEAT, A. R. (Dem.)	Calaveras	22d, 25th
WHEATON, WILLIAM R. (Union)	San Francisco	14th
——— (Rep.)	San Francisco	19th
Died at Oakland, September 11, 1888.		
WHEELAN, PETER (Dem.)	San Francisco	25th
WHEELER, ALFRED	San Francisco district	1st
Qualified March 7, 1850, vice Watson, resigned. Deceased.		
WHIPPLE, EDWIN L. (Dem.)	Sonoma	24th
Died at Santa Rosa, December 8, 1882.		
WHIPPLE, STEPHEN G. (Dem.)	Klamath	5th, 8th
——— (Union Dem.)	Humboldt	14th
Died at Eureka, Cal., October 21, 1895.		
WHITCOMB, N. T. (Rep.)	San Francisco	26th
WHITE, JAMES D. (Amer.)	El Dorado	7th
——— (Union)	Nevada	17th
Died at Nevada City, December 19, 1883.		
WHITE, JOHN (Dem.)	Shasta	11th
——— (Doug. Dem.)	Shasta	12th
Died in England, February 23, 1871.		
WHITE, THOMAS J.	Sacramento district	1st
Resigned February 9, 1850. Speaker 1st Assembly, 1849–50. Died at Los Angeles, December, 1861.		
WHITE, W. E. (Dem.)	San Francisco	33d
WHITEHURST, L. A. (Dem.)	Santa Clara	28th
Also State Senator. Died at Gilroy, May 13, 1907.		
WHITESIDE, N. E. (Dem.)	Yuba	9th
Speaker 9th Assembly, 1858. Died at Marysville, September 1, 1876.		
WHITING, EDWARD F. (Rep.)	Nevada	36th
WHITING, GEORGE A. (Dem.)	Inyo, Mono, Tuolumne	19th
WHITLOCK, JAMES H. (Rep.)	Lassen, Plumas	22d
WHITMAN, BERNARD C. (Whig)	Solano	5th
Supreme Court Reporter, appointed 1856; Supreme Justice of Nevada. Died at San Francisco, August 5, 1885.		
WHITMAN, G. N. (Dem.)	San Bernardino	10th
WHITMORE, R. K. (Rep.)	Madera, Merced, Stanislaus	37th
WHITNEY, D. L. (Rep.)	Sierra	19th
WHITNEY, GEORGE W. (Dem.)	Tuolumne	10th
——— (Dem.)	Inyo, Mono, Tuolumne	19th
WHITNEY, WILLIAM (Whig)	San Francisco	6th
WICKERSHAM, W. H. (Rep.)	Los Angeles	36th
WICKWARE, GEORGE C. (Ind.)	San Francisco	20th
WIGGIN, CHARLES L. (Union)	San Francisco	16th
Died at San Francisco, March 29, 1891.		
WILCOX, I. A. (Rep.)	Santa Clara	27th
Died at Santa Clara, April 1, 1897.		
WILCOX, JOHN W. (Union)	Mariposa	14th, 15th, 16th
——— (Dem.)	Mariposa	19th
——— (Dem.)	Mariposa, Merced	21st
Speaker pro tem. 16th Assembly, 1865–66. Deceased.		
WILCOXON, C. E. (Breck. Dem.)	Sutter	13th
Member State Board of Equalization, 1883–91; County Clerk of Sutter County for 14 years; Superintendent of Schools, one term; Under Sheriff, one term. Died at Yuba City, January 2, 1904.		
WILEY, A. (Union)	Humboldt	15th
Died at Arcata, April 21, 1907.		
WILKINS, CHARLES P. (Dem.)	Sonoma	11th
Died at Santa Rosa, August 1, 1864.		
WILKINS, JAMES H. (Dem.)	Marin	31st
WILKINS, W. W. (Whig)	Tuolumne	2d

MEMBERS OF THE ASSEMBLY—Continued.

Name.	Counties.	Sessions.
WILKINSON, J. J. (Rep.)	San Francisco	31st
WILLETS, STEPHEN (Dem.)	El Dorado	17th
WILLEY, O. F. (Rep.)	San Francisco	12th
Died at San Francisco, April 16, 1905.		
WILLIAMS, ARTHUR (Dem.)	Contra Costa	34th
WILLIAMS, GEORGE (Rep.)	Humboldt	27th, 28th
WILLIAMS, GEORGE E. (Dem.)	El Dorado	20th
Judge 11th Judicial District, 1876–80; Superior Judge of El Dorado County, 1880–91. Died at St. Helena, December 17, 1899.		
WILLIAMS, J. MILTON (Dem.)	Santa Clara	11th
WILLIAMS, JOHN F.	Sacramento district	1st
Resigned April 11, 1850. Deceased.		
WILLIAMS, R. L. (Amer.)	Placer	7th
Deceased.		
WILLIAMS, W. S. (Dem.)	Calaveras	18th
WILLSON, ISRAEL C. (Ind.)	Santa Cruz	9th
—— (Union)	Santa Cruz	14th
Died at Santa Cruz, December 30, 1869.		
WILSEY, LEVI (Union)	Mendocino	15th
Died at Elko, Nev., January 12, 1878.		
WILSON, JAMES A. (Rep., U. L.)	San Francisco	37th
WILSON, J. M. (Dem.)	Tuolumne	4th
WILSON, JOHN L. (Union)	Alameda	16th
WILSON, M. W. (Rep.)	Placer	22d
Deceased.		
WILSON, SAMUEL (Dem.)	Calaveras	11th
WINCHELL, G. (Rep.)	Sierra	20th
WINCHESTER, MARCUS C. (Union)	Placer	15th
Died at Vallejo, January 24, 1902.		
WINDROW, JOSEPH (Rep.)	San Francisco	27th, 29th
WING, AUSTIN (Dem.)	El Dorado	3d, 4th
Deceased.		
WING, W. P. (Dem.)	Placer	10th
Deceased.		
WINSOR, UPTON B. (Amer.)	Yuba	7th
WINSTON, JOSEPH (Amer.)	Plumas	7th
WITHERBY, OLIVER S.	San Diego district	1st
Resigned April 3, 1850. Judge 1st Judicial District, 1850–52; Collector of the Port of San Diego, 1853. Died at San Diego, December 18, 1896.		
WOHLER, HERMAN (Dem.)	San Francisco	3d, 7th
Died at San Francisco, June 2, 1877.		
WOLFSKILL, J. C. (Dem.)	Solano	29th
WOLLEB, CHARLES (Dem.)	Sacramento	17th
Died at Fruitvale, December 21, 1883.		
WOOD, ALLEN (Doug. Dem.)	Plumas	12th
Died at Susanville, August 1, 1890.		
WOOD, CHARLES (Rep.)	Contra Costa	21st
WOOD, GEORGE (Rep.)	Sierra	24th
—— (Rep.)	Plumas, Sierra	26th
WOOD, JOSEPH (Union)	San Francisco	15th
Deceased.		
WOOD, R. N. (Whig)	San Francisco	3d
Died at Cavorca, Mexico, April 7, 1857.		
WOOD, WILLIAM C. (Dem.)	Nevada	8th
—— (Breck. Dem.)	Yolo	12th
Died at Sacramento, January 21, 1864.		
WOODMAN, GEORGE W. (Union Dem.)	Shasta	13th
WOODWARD, F. J. (Rep.)	San Joaquin	19th, 26th
Died at Oakland, November 22, 1895.		
WORKS, L. R. (Rep.)	San Diego	33d

MEMBERS OF THE ASSEMBLY—Continued.

Name.	Counties.	Sessions.
WORTHINGTON, HENRY G. (Rep.)	San Francisco	13th
Qualified February 1, 1862, vice James Otis, who had been elected, and resigned November 21, 1861.		
WRIGHT, C. C. (Dem.)	Stanislaus	27th
District Attorney of Stanislaus County, 1875–81. Died at Los Angeles, January 11, 1906.		
WRIGHT, ELI (Rep.)	Santa Clara	34th, 35th
Also State Senator.		
WRIGHT, H. E. (Rep.)	Alameda	32d, 33d
Speaker 33d Assembly, 1899.		
WRIGHT, MARTIN J. (Rep.)	Solano	19th
Also State Senator.		
WRIGHT, S. P. (Union Dem.)	Del Norte, Klamath	13th
—— (Union)	Del Norte, Klamath	14th
Also State Senator. Died at Santa Barbara, July 22, 1874.		
WRIGHT, T. J. (Union)	Contra Costa	14th, 15th
Deceased.		
WRIGHT, THOMAS (Doug. Dem.)	Sierra	12th
WRIGHT, W. S. M. (Dem.)	Sonoma	20th
Deceased.		
WYATT, J. J. (Rep.)	Monterey	37th
WYMAN, SAMUEL B. (Dem.)	Placer	8th
Deceased.		

Y

YAGER, CORNELIUS (Dem.)	Contra Costa	11th
YANCEY, F. (Dem.)	Tuolumne	11th
YEISER, FREDERICK (Dem.)	San Joaquin	2d, 3d, 4th
Deceased.		
YELL, ARCHIBALD (Dem.)	Mendocino	25th
Also State Senator.		
YORK, FRANK (Rep.)	Inyo, Mono, Tuolumne	18th
YORK, JAMES L. (Rep.)	Santa Clara	23d
Died at San Francisco, July 12, 1906.		
YOUNG, A. R. (Dem.)	Calaveras	18th
YOUNG, ALBERT J. (Dem.)	Contra Costa	22d
YOUNG, GEORGE A. (Dem.)	Nevada	9th, 10th
—— (Dem.)	San Francisco	21st
Deceased.		
YOUNG, GEORGE E. (Dem.)	Calaveras	3d
Died in Arizona, 1877.		
YOUNG, J. D. (Dem.)	San Joaquin	27th
YOUNG, JOHN N. (Rep.)	Sacramento	23d, 24th
YOUNG, NESTOR A. (Rep.)	San Diego	27th, 28th, 29th
Speaker pro tem. 29th Assembly, 1891.		
YULE, JOHN (Rep.)	Placer	13th
—— (Union)	Placer	14th, 16th
—— (Rep.)	Shasta, Trinity	26th
Also State Senator. Died in El Dorado County, March, 1888.		

Z

ZOCCHI, LOUIS P. (Rep.)	San Francisco	31st
ZUCK, JOHN (Rep.)	Santa Clara	13th
—— (Union)	Santa Clara	16th
Died at Gilroy, March 22, 1867.		

UNITED STATES SENATORS.

Five days after the convening of the first Legislature, and on December 20, 1849, two United States Senators were elected—JOHN C. FREMONT and WILLIAM M. GWIN. They received their credentials and proceeded to Washington, but it was not until September 10, 1850, the day after the admission of California into the Union, that they were sworn in as members of the Senate. Fremont drew the short term, to expire March 4, 1851, and Gwin the long term, to expire March 4, 1855. They served out the periods for which they had been elected.

As the law stood until July 25, 1866, the time for the meeting of the joint convention of the State Senate and Assembly, was fixed by a joint resolution of the two houses, and by reason of inability to agree there were sessions that failed to elect a United States Senator, and the State was at times with but one representative in the upper house of Congress. The following shows the successions in the United States Senate from California after the elections for the full term of six years:

Term March 4, 1851, to March 4, 1857.—The Legislature of 1851 failed to elect a successor to Fremont. January 30, 1852, JOHN B. WELLER, Democrat, was elected and served for the remainder of the term.

Term March 4, 1855, to March 4, 1861.—The Legislatures of 1855 and 1856 failed to elect a successor to Gwin. January 13, 1857, WILLIAM M. GWIN, Democrat, was elected to succeed himself, and served for the remainder of the term.

Term March 4, 1857, to March 4, 1863.—January 10, 1857, DAVID C. BRODERICK, Democrat, was elected to succeed Weller. He died in office September 16, 1859, and on October 26th, Governor Weller appointed HENRY P. HAUN, Democrat. January 11, 1860, the Legislature elected MILTON S. LATHAM, Democrat, and he served out the remainder of the term.

Term March 4, 1861, to March 4, 1867.—April 2, 1861, JAMES A. MCDOUGALL, Douglas Democrat, was elected to succeed Gwin, and served the full term.

Term March 4, 1863, to March 4, 1869.—February 10, 1863, JOHN CONNESS, Union, was elected to succeed Latham, and served the full term.

Term March 4, 1867, to March 4, 1873.—December 16, 1865, CORNELIUS COLE, Union, was elected to succeed McDougall, and served the full term.

Term March 4, 1869, to March 4, 1875.—December 20, 1867, EUGENE CASSERLY, Democrat, was elected to succeed Conness. He resigned November 28, 1873, and on December 23, 1873, JOHN S. HAGER, Democrat, was elected and served the balance of the term.

Term March 4, 1873, to March 4, 1879.—December 20, 1871, AARON A. SARGENT, Republican, was elected to succeed Cole, and served the full term.

Term March 4, 1875, to March 4, 1881.—December 20, 1873, NEWTON BOOTH, Independent Republican, was elected to succeed Hager, and served the full term.

Term March 4, 1879, to March 4, 1885.—December 19, 1877, JAMES T. FARLEY, Democrat, was elected to succeed Sargent, and served the full term.

Term March 4, 1881, to March 4, 1887.—January 12, 1881, JOHN F. MILLER, Republican, was elected to succeed Booth. He died in office March 8, 1886. Governor Stoneman appointed GEORGE HEARST, Democrat, on March 23d. At an extra session of the Legislature A. P. WILLIAMS, Republican, was elected August 4, 1886, and served out the balance of the term.

Term March 4, 1885, to March 4, 1891.—January 28, 1885, LELAND STANFORD, Republican, was elected to succeed Farley, and served the full term.

Term March 4, 1887, to March 4, 1893.—January 19, 1887, GEORGE HEARST, Democrat, was elected to succeed Williams. He died in office, February 28, 1891. On March 19, 1891, CHARLES N. FELTON, Republican, was elected and served out the balance of the term.

Term March 4, 1891, to March 4, 1897.—January 13, 1891, LELAND STANFORD, Republican, was elected to succeed himself. He died in office June 21, 1893. Governor Markham appointed GEORGE C. PERKINS, Republican, on July 22, 1893. January 23, 1895, Perkins was elected by the Legislature, and served out the balance of the term.

Term March 4, 1893, to March 4, 1899.—January 18, 1893, STEPHEN M. WHITE, Democrat, was elected to succeed Felton, and served the full term.

Term March 4, 1897, to March 4, 1903.—January 13, 1897, GEORGE C. PERKINS, Republican, was elected to succeed himself, and served the full term.

Term March 4, 1899, to March 4, 1905.—The Legislature of 1899 failed to elect a successor to White. At an extra session THOMAS R. BARD, Republican, was elected on February 8, 1900.

Term March 4, 1903, to March 4, 1909.—January 14, 1903, GEORGE C. PERKINS, Republican, was elected to succeed himself.

Term March 4, 1905, to March 4, 1911.—January 11, 1905, FRANK P. FLINT, Republican, was elected to succeed Thomas R. Bard.

Notes on United States Senators.

BARD, THOMAS R. Director State Board of Agriculture, 1886-87; Presidential Elector, 1892.

BOOTH, NEWTON. See *State Senators; Governors.*

BRODERICK, DAVID C. See *State Senators; Lieutenants-Governor.*

CASSERLY, EUGENE. Member second Constitutional Convention. See *State Printers.*

COLE, CORNELIUS. Also Representative in Congress.

CONNESS, JOHN. See *Assemblymen.*

FARLEY, JAMES T. See *State Senators.*

FELTON, CHARLES N. See *Assemblymen.*

FREMONT, JOHN C. Military Governor of California, 1847; nominee for President, 1856, 1864; Governor of Arizona, 1878-81. Died at New York City, July 13, 1890.

GWIN, WILLIAM M. Representative in Congress from Mississippi, 1841-43; Member first Constitutional Convention of California, 1849. Died at New York City, September 3, 1885.

HAGER, JOHN S. See *State Senators.*

HAUN, HENRY P. Died at Marysville, June 6, 1860.

HEARST, GEORGE. See *Assemblymen.*

LATHAM, MILTON S. Collector of the Port of San Francisco, appointed 1855. See *Representatives in Congress; Governors.*

MCDOUGALL, JAMES A. See *Representatives in Congress; Attorneys-General.*

MILLER, JOHN F. See *Members Second Constitutional Convention.* Died at Washington, D. C., March 8, 1886.

PERKINS, GEORGE C. See *State Senators.*

SARGENT, AARON A. See *Representatives in Congress.* Died at San Francisco, August 14, 1887.

STANFORD, LELAND. Regent State University, 1882-83. See *Governors.*

WELLER, JOHN B. Representative in Congress from Ohio, 1839-45; nominee for Governor of Ohio, 1848; United States Minister to Mexico, appointed by President Buchanan. See *Governors.*

WHITE, STEPHEN M. See *State Senators; Lieutenants-Governor.*

REPRESENTATIVES IN CONGRESS.

Apportionment.—The Constitution of 1849 provided that at the election on November 13th of that year there should be elected two Representatives in Congress at large. Until 1861 the State was represented in Congress by two Representatives elected at large, and there was no official districting. Under the apportionment based on the Federal census of 1860 California was entitled to three Representatives, and in 1861 the State Central Committees of the various political parties agreed to place on each ticket an additional candidate for Congressman. In that year and in 1863 the three members were elected at large.

The Legislature by an Act of April 1, 1864, apportioned the State into three congressional districts, the first embracing the southern, the second the middle, and the third the northern counties.

By an Act of March 30, 1872, the State was divided into four congressional districts; by an Act of March 13, 1883, into six; by an Act of March 11, 1891, into seven; and by an Act of March 23, 1901, into eight.

Time of Election.—April 26, 1851, the Legislature passed an Act fixing the time for holding the general State elections on the first Wednesday in September of each year, except in years in which presidential elections were to be held, when the first Tuesday after the first Monday in November was set.

The following Acts fixing the time for the election of Representatives in Congress have been passed since by the Legislature: April 24, 1852, setting the time at the general election in 1852, and each second year thereafter; April 15, 1858, setting the time at the general election in 1859, and each second year thereafter; April 20, 1863, setting the time at the general election in 1863, and each second year thereafter, except that in leap years it should be held at the time of the presidential elections; April 1, 1864, setting the time at the presidential election in that year, and each second year thereafter at the general elections; March 13, 1866, setting the time at the general election in 1867; March 11, 1868, setting the time at the presidential election in that year; April 4, 1870, setting the time at the general election in 1871; April 1, 1872, setting the time at the presidential election in that year.

Congress passed an Act on March 3, 1873, fixing the time for the election of Representatives in Congress at the presidential election in 1876, and each second year thereafter on the first Tuesday after the first Monday in November. The original Political Code adopted by the Legislature of 1871-72 provided for the election of Representatives at the general election in 1873 and each second year thereafter. Congress, by an Act on May 21, 1874, repealed the Federal law so far as the election of Congressmen in California was concerned, and the Code provision governed the election in 1875. The election in 1876 was held in conformity with the Federal law. Congress, on June 11, 1878, passed an Act that the congressional election in California should be held on the first Wednesday in September, 1879. Since that time the elections have been held on the first Tuesday after the first Monday in November in each even-numbered year, in conformity with the provisions of the Federal law.

List of Representatives in Congress.

Elected November 13, 1849; term commenced September 10, 1850: GEORGE W. WRIGHT and EDWARD GILBERT.

Elected September 3, 1851; term commenced March 4, 1851: JOSEPH W. MCCORKLE and EDWARD C. MARSHALL, Democrats.

Elected November 2, 1852; term commenced March 4, 1853: JAMES A. MCDOUGALL and MILTON S. LATHAM, Democrats.

Elected September 6, 1854; term commenced March 4, 1855: JAMES W. DENVER and PHILEMON T. HERBERT, Democrats.

Elected November 4, 1856; term commenced March 4, 1857: CHARLES L. SCOTT and JOSEPH C. MCKIBBEN, Democrats.

Elected September 7, 1859; term commenced March 4, 1859: CHARLES L. SCOTT and JOHN C. BURCH, Democrats..

Elected September 4, 1861; term commenced March 4, 1861: AARON A. SARGENT, TIMOTHY GUY PHELPS, and FREDERICK F. LOW, Republicans.

Elected September 2, 1863; term commenced March 4, 1863: Northern District, THOMAS B. SHANNON; Middle District, WILLIAM HIGBY; Southern District, CORNELIUS COLE—all Union.

Elected November 8, 1864; term commenced March 4, 1865: First District, D. C. MCRUER; Second District, WILLIAM HIGBY; Third District, JOHN BIDWELL—all Union.

Elected September 4, 1867; term commenced March 4, 1867: First District, SAMUEL B. AXTELL, Democrat; Second District, WILLIAM HIGBY, Union; Third District, JAMES A. JOHNSON, Democrat.

Elected November 3, 1868; term commenced March 4, 1869: First District, SAMUEL B. AXTELL, Democrat; Second District, AARON A. SARGENT, Union Republican; Third District, JAMES A. JOHNSON, Democrat.

Elected September 6, 1871; term commenced March 4, 1871: First District, SHERMAN O. HOUGHTON; Second District, AARON A. SARGENT; Third District, JOHN M. COGHLAN—all Republicans.

Elected November 5, 1872; term commenced March 4, 1873: First District, CHARLES CLAYTON, Republican; Second District, HORACE F. PAGE, Republican; Third District, JOHN K. LUTTRELL, Liberal Republican and Democrat; Fourth District, SHERMAN O. HOUGHTON, Republican.

Elected September 1, 1875; term commenced March 4, 1875: First District, WILLIAM A. PIPER, Democrat; Second District, HORACE F. PAGE, Republican; Third District, JOHN K. LUTTRELL, Democrat; Fourth District, P. D. WIGGINTON, Democrat.

Elected November 7, 1876; term commenced March 4, 1877: First District, HORACE DAVIS, Republican; Second District, HORACE F. PAGE, Republican; Third District, JOHN K. LUTTRELL, Democrat; Fourth District, ROMUALDO PACHECO, Republican. The Secretary of State refused to issue a certificate of election to Pacheco, there being but one vote majority for him, and his opponent, P. D. Wigginton, having taken steps to contest the election. At the January term, 1877, the State Supreme Court directed that a peremptory writ of mandate issue to the Secretary, commanding him to canvass the vote as it had been transmitted to his office by the County Clerks, and to issue a certificate to the person thus shown to have received the highest number of votes. In accordance with this decision the certificate of election was issued to Pacheco, and he proceeded to Washington, and there took the oath of office on December 3, 1877. Wigginton contested the seat, and the House sustained his contest. Wigginton took the oath of office on February 7, 1878, and served out the remainder of the term.

Elected September 3, 1879; term commenced March 4, 1879: First District, HORACE DAVIS, Republican; Second District, HORACE F. PAGE, Republican; Third District, CAMPBELL P. BERRY, Democrat; Fourth District, ROMUALDO PACHECO, Republican.

Elected November 2, 1880; term commenced March 4, 1881: First District, WILLIAM S. ROSECRANS, Democrat; Second District, HORACE F. PAGE, Republican; Third District, CAMPBELL P. BERRY, Democrat; Fourth District, ROMUALDO PACHECO, Republican.

Elected November 7, 1882; term commenced March 4, 1883: At large, JOHN R. GLASCOCK and CHARLES A. SUMNER; First District, WILLIAM S. ROSECRANS; Second District, JAMES H. BUDD; Third District, BARCLAY HENLEY; Fourth District, PLEASANT B. TULLY—all Democrats.

Elected November 4, 1884; term commenced March 4, 1885: First District, BARCLAY HENLEY, Democrat; Second District, JAMES A. LOUTTIT, Republican; Third District, JOSEPH MCKENNA, Republican; Fourth District, WILLIAM W. MORROW, Republican; Fifth District, CHARLES N. FELTON, Republican; Sixth District, HENRY H. MARKHAM, Republican.

Elected November 2, 1886; term commenced March 4, 1887: First District, THOMAS L. THOMPSON, Democrat; Second District, MARION BIGGS, Democrat; Third District, JOSEPH MCKENNA, Republican; Fourth District, WILLIAM W. MORROW, Republican; Fifth District, CHARLES N. FELTON, Republican; Sixth District, WILLIAM VANDEVER, Republican.

Elected November 6, 1888; term commenced March 4, 1889: First District, JOHN J. DE HAVEN, Republican (resigned); Second District, MARION BIGGS, Democrat; Third District, JOSEPH MCKENNA, Republican; Fourth District, WILLIAM W. MORROW, Republican; Fifth District, THOMAS J. CLUNIE, Democrat; Sixth District, WILLIAM VANDEVER, Republican.

Elected November 4, 1890; term commenced March 4, 1891: First District, THOMAS J. GEARY, Democrat (for unexpired term of De Haven, resigned); THOMAS J. GEARY (for full term); Second District, A. CAMINETTI, Democrat; Third Dis-

trict, JOSEPH MCKENNA, Republican (resigned); Fourth District, JOHN T. CUTTING, Republican; Fifth District, EUGENE F. LOUD, Republican; Sixth District, WILLIAM W. BOWERS, Republican.

Elected November 8, 1892; term commenced March 4, 1893: First District, THOMAS J. GEARY, Democrat; Second District, A. CAMINETTI, Democrat; Third District, SAMUEL G. HILBORN, Republican (for unexpired term of McKenna); SAMUEL G. HILBORN (for full term). The seat of Hilborn for the full term was successfully contested by WARREN B. ENGLISH, Democrat, who took the oath of office April 5, 1894. Hilborn was unseated on the 4th. Fourth District, JAMES G. MAGUIRE, Democrat; Fifth District, EUGENE F. LOUD, Republican; Sixth District, MARION CANNON, People's Party and Democrat; Seventh District, WILLIAM W. BOWERS, Republican.

Elected November 6, 1894; term commenced March 4, 1895: First District, JOHN A. BARHAM, Republican; Second District, GROVE L. JOHNSON, Republican; Third District, SAMUEL G. HILBORN, Republican; Fourth District, JAMES G. MAGUIRE, Democrat; Fifth District, EUGENE F. LOUD, Republican; Sixth District, JAMES MCLACHLAN, Republican; Seventh District, WILLIAM W. BOWERS, Republican.

Elected November 3, 1896; term commenced March 4, 1897: First District, JOHN A. BARHAM, Republican; Second District, MARION DE VRIES, Democrat; Third District, SAMUEL G. HILBORN, Republican; Fourth District, JAMES G. MAGUIRE, Democrat; Fifth District, EUGENE F. LOUD, Republican; Sixth District, CHARLES A. BARLOW, People's Party and Democrat; Seventh District, CURTIS H. CASTLE, People's Party and Democrat.

Elected November 8, 1898; term commenced March 4, 1899: First District, JOHN A. BARHAM, Republican; Second District, MARION DE VRIES, Democrat (resigned August 20, 1900); Third District, VICTOR H. METCALF, Republican; Fourth District, JULIUS KAHN, Republican; Fifth District, EUGENE F. LOUD, Republican; Sixth District, RUSSELL J. WATERS, Republican; Seventh District, JAMES C. NEEDHAM, Republican.

Elected November 6, 1900; term commenced March 4, 1901: First District, FRANK L. COOMBS; Second District, SAMUEL D. WOODS (for unexpired term of De Vries); SAMUEL D. WOODS (for full term); Third District, VICTOR H. METCALF; Fourth District, JULIUS KAHN; Fifth District, EUGENE F. LOUD; Sixth District, JAMES MCLACHLAN; Seventh District, JAMES C. NEEDHAM—all Republicans.

Elected November 4, 1902; term commenced March 4, 1903: First District, J. N. GILLETT, Republican; Second District, THEODORE A. BELL, Democrat; Third District, VICTOR H. METCALF, Republican (resigned July 1, 1904); Fourth District, EDWARD J. LIVERNASH, Democrat and Union Labor; Fifth District, WILLIAM J. WYNN, Democrat and Union Labor; Sixth District, JAMES C. NEEDHAM, Republican; Seventh District, JAMES MCLACHLAN, Republican; Eighth District, M. J. DANIELS, Republican.

Elected November 8, 1904; for unexpired term of Victor H. Metcalf, resigned, Third District, JOSEPH R. KNOWLAND.

Elected November 8, 1904; term commenced March 4, 1905: First District, J. N. GILLETT, Republican (resigned October 4, 1906); Second District, DUNCAN E. MCKINLAY, Republican; Third District, JOSEPH R. KNOWLAND, Republican; Fourth District, JULIUS KAHN, Republican; Fifth District, E. A. HAYES, Republican; Sixth District, JAMES C. NEEDHAM, Republican; Seventh District, JAMES MCLACHLAN, Republican; Eighth District, S. C. SMITH, Republican.

Elected November 6, 1906; for unexpired term of J. N. Gillett, resigned, First District, W. F. ENGLEBRIGHT, Republican.

Elected November 6, 1906; term commenced March 4, 1907: First District, W. F. ENGLEBRIGHT, Republican; Second District, DUNCAN E. MCKINLAY, Republican; Third District, JOSEPH R. KNOWLAND, Republican; Fourth District, JULIUS KAHN, Republican; Fifth District, E. A. HAYES, Republican; Sixth District, JAMES C. NEEDHAM, Republican; Seventh District, JAMES MCLACHLAN, Republican; Eighth District, S. C. SMITH, Republican.

Notes on Representatives in Congress.

AXTELL, SAMUEL B. Governor of Utah, 1874-75; Governor of New Mexico, 1875-78; Chief Justice of New Mexico, appointed 1883. Died in New Jersey, August 6, 1891.

BERRY, CAMPBELL P. See *Assemblymen.*

BIDWELL, JOHN. See *State Senators.*

BURCH, JOHN C. See *State Senators.*

CAMINETTI, A. See *State Senators.*

CLAYTON, CHARLES. See *Assemblymen.*

CLUNIE, THOMAS J. See *State Senators.*

COGHLAN, JOHN M. See *Assemblymen.*

DANIELS, M. J. Member State Board of Horticulture, 1902-03.

DAVIS, HORACE. Presidential Elector, 1884.

DENVER, JAMES W. See *State Senators.*

GILBERT, EDWARD. See *Members of First Constitutional Convention,* 1849.

GILLETT, J. N. Resigned October 4, 1906. See *Governors.*

GLASCOCK, JOHN R. Director Home for Adult Blind, 1895-99.

HERBERT, PHILIP T. See *Assemblymen.*

HIGBY, WILLIAM. See *State Senators.*

HILBORN, SAMUEL G. See *State Senators.*

JOHNSON, JAMES A. See *Assemblymen.*

KNOWLAND, JOSEPH R. See *State Senators.*

LATHAM, MILTON S. See *Governors; United States Senators.*

LOUTTIT, JAMES A. Died at Pacific Grove, July 26, 1906.

LOW, FREDERICK F. United States Minister to China, 1869-74. See *Governors.*

LUTTRELL, JOHN K. See *Assemblymen.*

MAGUIRE, JAMES G. See *Assemblymen.*

MARKHAM, HENRY H. See *Governors.*

MARSHALL, EDWARD C. See *Attorneys-General.*

MCCORKLE, JOSEPH W. See *Assemblymen.*

MCDOUGALL, JAMES A. See *Attorneys-General; United States Senators.*

MCKIBBEN, JOSEPH C. Died at Washington, D. C., July 1, 1896.

METCALF, VICTOR H. Resigned July 1, 1904. See *Cabinet of the United States.*

MORROW, WILLIAM W. United States Circuit Judge, appointed May 20, 1897.

PACHECO, ROMUALDO. See *State Senators.*

PAGE, HORACE F. Died at San Francisco, August 23, 1890.

PHELPS, TIMOTHY GUY. See *State Senators.*

PIPER, WILLIAM A. Died at San Francisco, August 5, 1899.

ROSECRANS, WILLIAM S. United States Minister to Mexico, 1868-69; Regent State University, 1885; Register U. S. Treasury, appointed June, 1885. Died at Redondo, March 11, 1898.

SARGENT, AARON A. United States Minister to Germany, 1882-84. See *United States Senators.*

SHANNON, THOMAS B. See *State Senators.*

SMITH, S. C. See *State Senators.*

SUMNER, CHARLES A. Died at San Francisco, January 31, 1903.

THOMPSON, THOMAS L. World's Fair Commissioner, appointed April 4, 1891; United States Minister to Brazil, appointed 1893. See *Secretaries of State.*

TULLY, PLEASANT B. Died at Gilroy, March 24, 1897.

VANDEVER, WILLIAM. Died at San Buenaventura, July 23, 1893.

WIGGINTON, P. D. Nominee for Governor, 1886. Died at Oakland, July 7, 1890.

EXECUTIVE DEPARTMENT.

The following is a synopsis of the constitutional provisions and laws relating to the principal executive State offices, which have been in force since the organization of the State government:

GOVERNOR.

Election and Term.—The original Constitution provided that at the election at which it was to be submitted to the people—November 13, 1849—there should be elected a Governor, Lieutenant-Governor, members of the Legislature, and two members of Congress. All the State officers, except members of the Legislature, were to take office December 15th following, or as soon thereafter as practicable, and their term was fixed at two years. The first Legislature, on April 11, 1850, passed a law providing for the election of the next Governor at the general election in 1851; and by an Act passed on March 23, 1850, the general elections were set for the first Monday in October of each year. On April 26, 1851, an amendatory Act was passed, changing the time for holding the general State elections to the first Wednesday in September of each year. The amendments to the Constitution, in 1862, extended the term of office of the Governor to four years from the first Monday in December next after election, and the general State elections were set for the first Wednesday in September in each alternate year, commencing with 1863. The Constitution adopted in 1879 provided for the election of the first Governor under it on the first Wednesday in September, 1879, for a term of three years from the first Monday after the first day of January, 1880; and afterwards for general elections on the first Tuesday after the first Monday in November, 1880, and each second year thereafter. The term of office of Governor, commencing with the one elected in 1882, was fixed at four years from the first day of January following the election.

Salary.—The Constitution of 1849 fixed the salary of the Governor at $10,000 per annum, to so remain until changed by the Legislature. On May 1, 1851, the salary was fixed at $6,000; on May 11, 1852, at $10,000; on April 21, 1856, at $6,000; and on May 6, 1861, at $7,000. The Constitution of 1879 fixed the salary at $6,000.

LIEUTENANT-GOVERNOR.

Election and Term.—The Constitution always provided for the election of a Lieutenant-Governor at the same time as the Governor and for the same term. The Lieutenant-Governor has always been ex officio President of the Senate, and for a time in the history of the State acted also as Warden of the State Prison. In the event of a vacancy in the office of Governor it was provided that the Lieutenant-Governor should be promoted to that office, and the President pro tem. of the Senate should act as Lieutenant-Governor. Under the present Constitution, a vacancy in the office of Lieutenant-Governor is filled by appointment by the Governor. (*People ex rel. John C. Lynch* vs. *James H. Budd, Governor*, 114 Cal. 168.)

Salary.—The original Constitution fixed the compensation of the Lieutenant-Governor at $32 per day during the session of the Legislature, with mileage. By an Act passed May 1, 1851, the compensation was fixed at $15 per day and mileage; on April 21, 1856, at $12 per day and mileage; and on April 23, 1880, at $10 per day and mileage; these per diems to be paid only during the legislative session.

SECRETARY OF STATE.

Election and Term.—The Constitution of 1849 provided that the Secretary of State should be appointed by the Governor, with the advice and consent of the Senate, to hold office for two years. The constitutional amendment of 1862 pro-

vided that the Secretary of State should be elected by the people at the same time the Governor was chosen and for the same term. Under the present Constitution the Secretary of State is elected at the same time and for the same term as the Governor.

Salary.—On March 5, 1850, a law was passed fixing the salary of the Secretary of State at $7,000. On May 1, 1851, it was fixed at $3,500; and on May 6, 1861, at $4,000. Under the present Constitution the salary is $3,000.

TREASURER.

Election and Term.—The first Constitution provided that the Legislature should, in joint convention, at the first session, elect a Treasurer, to hold office for the same term as the Governor; and that thereafter the office should be filled by election by the people. The first Legislature, by an Act passed April 11, 1850, provided for the election of a Treasurer at the general election in 1851, and each second year thereafter. The amendment of 1862 lengthened the term of the Treasurer to four years, from the first Monday in December next after the election, which was set at the same time as the election of Governor. Under the present Constitution the Treasurer is elected at the same time and for the same term as the Governor.

Salary.—The first Legislature, by an Act passed March 5, 1850, fixed the salary of the Treasurer at $9,000. On May 1, 1851, it was fixed at $5,000; on May 11, 1852, at $4,500; on April 21, 1856, at $3,500; and on May 6, 1861, at $4,000. Under the present Constitution the salary is $3,000.

CONTROLLER.

Election and Term.—The same provisions as regard the Treasurer.

Salary.—By an Act of March 5, 1850, the salary of the Controller was fixed at $8,000; May 1, 1851, at $5,000; May 11, 1852, at $4,500; April 21, 1856, at $3,500; May 6, 1861, at $4,000; and under the new Constitution at $3,000.

ATTORNEY-GENERAL.

Election and Term.—The same provisions as regard the Treasurer.

Salary.—The salary of the Attorney-General has been fixed as follows: By an Act of March 5, 1850, $7,000; May 1, 1851, $1,000; May 11, 1852, $2,000; May 6, 1861, $4,000; by the new Constitution, $3,000.

SURVEYOR-GENERAL.

Election and Term.—The same provisions as regard the Treasurer.

Salary.—The salary of the Surveyor-General has been fixed as follows: By an Act of March 5, 1850, $7,500; May 1, 1851, $500; May 11, 1852, $2,000, and also $2,000 as Register of the State Land Office. Under the present Constitution the salary is $3,000.

CLERK OF THE SUPREME COURT.

Election and Term.—A law was passed February 14, 1850, establishing the office of Clerk of the Supreme Court, and providing that the first incumbent should be elected by the Legislature, that the next Clerk should be elected by the people at the first county election, to be held on the first Monday in April, 1850, to hold office until January 1, 1851. On April 11, 1850, an amendatory law was passed, providing for the election of a Clerk at the general election in October, 1850, and every two years thereafter, to take office on January 1st following each election. On April 28, 1851, a law was passed providing that the Clerk elected in October, 1850, should hold office until January 1, 1853, and that a Clerk should be elected at the general election in 1852, and every two years thereafter, to hold office commencing on the first day of January next after the election. On April 24, 1858,

an Act was passed providing that a Clerk should be elected at the general election in 1859, and each second year thereafter, to hold office for two years from the first day of January after his election. On April 22, 1863, an Act was passed providing for the election of the Clerk at the same time as the Governor, and to hold office for four years from the first Monday in December after his election. The present Constitution provides that the Legislature shall fix the time for the election of the Clerk, and the Political Code provides that that officer shall be elected at the same time as the Governor, and shall hold office for four years from the first Monday in December next succeeding the election.

Salary.—The salary of the Clerk was $4,000 until the adoption of the new Constitution, when it was fixed at $3,000.

SUPERINTENDENT OF STATE PRINTING.

Election and Term.—By an Act passed January 8, 1850, the office of State Printer was created, to be filled and controlled by the Legislature; the term was fixed at two years. The Act of April 11, 1850, provided that the Printer should be elected by the Legislature for the same term. On April 29, 1852, a law was passed abolishing the office of State Printer, and the Governor and Controller were authorized to let a contract to do the State printing for a period of nine months from May 1, 1852. On May 1, 1854, the office of State Printer was again created, and it was provided that it should be filled by election by the then Legislature, and that at the general election in 1855, and every two years thereafter, that officer should be elected by the people. On April 22, 1863, provision was made for the election of the Printer by the people, at the same time as the Governor, and for the same term. On March 26, 1872, the office of Superintendent of State Printing was created, and that law took effect at the expiration of the term of the then State Printer. The appointment was to be made by the Governor on or before the first Monday in September, 1875, and no term of office was specified. By an Act of March 10, 1891, the Superintendent of State Printing was made an elective officer.

Salary.—Orginally the compensation of the State Printer was governed by the amount of work performed, but under the law creating the office of Superintendent, the salary was fixed at $3,000. On March 30, 1874, it was reduced to $2,400, and on March 9, 1885, it was increased again to $3,000.

SUPERINTENDENT OF PUBLIC INSTRUCTION.

Election and Term.—The original Constitution directed the Legislature to provide for the election by the people of a Superintendent of Public Instruction, to hold office for three years. On April 11, 1850, an Act was passed providing for the election of the Superintendent at the general election in 1850, and every third year thereafter. By an Act passed May 1, 1851, it was provided that at the general election in 1853 the people should elect a Superintendent for the constitutional term, and that the Superintendent who had been elected in 1850 should hold office until January 1, 1854, and thereafter the term should be three years from the first day of January next after the election. The constitutional amendment of 1862 provided that the Superintendent should be elected at a special election, at which only judicial and school officers should be elected, and that the date of the election should be designated by the Legislature of 1863. The term of office was fixed at four years from the first day of December next after the election. On March 21, 1863, a law was passed providing that such special election should be held on the third Wednesday in October, 1863, and every second year thereafter. The present Constitution provides that the Superintendent shall be elected at the same time as the Governor, and for the same term.

Salary.—On May 11, 1852, the salary of the School Superintendent was fixed at $4,500, to be paid from the commencement of the term of office then existing. On April 25, 1856, it was fixed at $3,500, and on May 6, 1861, it was reduced to $3,000, and has not since been changed.

ADJUTANT-GENERAL.

Election and Term.—On April 10, 1850, an Act was passed providing that the Legislature should elect on joint ballot an Adjutant-General and a Quartermaster-General, each to rank as a brigadier-general, and to hold office until January 1, 1854. April 25, 1855, an Act was passed providing that the Legislature should elect on joint ballot a Quartermaster-General, who should perform the duties of Adjutant-General as well, with the rank of brigadier-general, and to hold office for four years. The first election was to take place on or after the first day of April, 1858, when the term of the then incumbent would expire. May 9, 1861, an Act was passed providing that the Adjutant-General should be appointed by the Commander-in-Chief of the National Guard (the Governor), by and with the consent of the Senate, and to hold office for the same time as the Secretary of State. April 24, 1862, the term of office was fixed at two years by an amendatory statute; and by Act of April 25, 1863, the term was increased to four years. The Political Code provides that the Adjutant-General shall be appointed by the Governor, to hold office at the pleasure of the appointing power. The office of Adjutant-General always carried with it the rank of major-general, except during the period when the Act of April 15, 1880, was in effect—from that date to March 12, 1885, when it was repealed.

Salary.—The Act of April 10, 1850, fixed the salary at $1,000 for the Adjutant-General and $2,000 for the Quartermaster-General; April 25, 1855, the salary of the Quartermaster-General and Adjutant-General was fixed at $3,000; May 9, 1861, the salary of the Adjutant-General was fixed at $1,000, but on the 17th of that month it was raised to $2,000 by an amendatory Act. By Act of April 24, 1862, the salary was fixed at $3,000, and it has not since been changed.

STATE BOARD OF EQUALIZATION.

By an Act of the Legislature, approved April 4, 1870, a State Board of Equalization was created, to consist of the Controller of the State and two members to be appointed by the Governor.

This remained the law until the establishment of the Codes in 1872, wherein Section 352 of the Political Code provided that the Controller of the State should be ex officio member of the board, and the other members to be appointed by the Governor. Section 352 of said Code was amended by an Act of the Legislature, approved April 1, 1876, and provided that the board should consist of the Governor, Controller, and Attorney-General; that the Governor, and in his absence the Controller, should be chairman of the board.

Article XIII, Section 9, of the Constitution of 1879, as originally ratified, provided that the board should consist of one member from each congressional district in the State, to be elected by the qualified electors of their respective districts at the general election to be held in 1879, whose term of office, after those first elected, should be four years, and that the Controller of the State should be ex officio a member of the board.

At the time of the adoption and ratification of this constitutional provision the State was divided into four congressional districts, and although this section of the Constitution was amended in 1885, such amendment did not change the apportionment of the State, the number of members of the board, nor their terms of office, but provided that the Legislature shall have power to redistrict the State into four districts as nearly equal in population as practicable, and to provide for the election of the members of said board. Since the adoption of such amendment the Legislature has not passed any law changing the boundaries of the equalization districts.

By an Act of the Legislature, approved April 3, 1880, Section 352 of the Political Code was amended to conform to the constitutional provision, and provides that they shall elect one of their members as chairman, to hold such office during their pleasure.

By an Act of the Legislature, approved March 19, 1907, adding a new section to the Political Code, numbered 125, the counties comprising the several equalization

districts are designated, but does not alter the boundaries thereof, as provided for in the Constitution.

Salary.—Section 3700 of the Political Code provides that the salary of each of the members (except the Controller) shall be $3,000.

COMMISSIONER OF TRANSPORTATION.

The Act of the Legislature, approved April 3, 1876, provided that the Governor should appoint three persons as Commissioners of Transportation, to hold office for a period of two years, to have their office in the State Capitol, at Sacramento, and to receive an annual salary of $3,000.

The Act of the Legislature, approved April 1, 1878, repealed the Act of 1876, and also provided that the Governor should appoint one person to be styled Commissioner of Transportation, to be the legal successor of the board appointed under the Act of 1876, such Commissioner to hold office for a period of four years, whose office should be in the State Capitol, and to receive an annual salary of $4,000.

The Act of the Legislature, approved April 15, 1880, provided that the Commissioner appointed under the Act of 1878 should deliver all public property belonging to his office, in his possession or under his control, to the Board of Railroad Commissioners elected pursuant to the provisions of Section 22, of Article XII, of the Constitution of 1879.

RAILROAD COMMISSIONERS.

Section 22, of Article XII, of the Constitution of 1879, provides that the State shall be divided into three districts, as nearly equal in population as practicable, in each of which one Railroad Commissioner shall be elected by the qualified electors thereof at the regular gubernatorial elections, and whose term of office shall be four years, commencing on the first Monday after the first day of January next succeeding their election, who shall be qualified electors of the district from which they are elected, and not interested in any railroad or other transportation corporation or company.

Section 23, of Article XII, of the Constitution designates the counties comprising the several railroad districts, until the Legislature shall district the State, and until the Act approved April 19, 1907, adding Section 130 to the Political Code, the Legislature passed no law dividing the State into railroad districts. The provisions of Section 130, of said Code, simply conform to Section 23, of Article XII, of the Constitution, making no change in the formation of the districts.

Salary.—The Act of the Legislature, approved April 15, 1880, provides that the salary of each Commissioner shall be $4,000; that they shall elect one of their number president of the board; that the office of said board shall be in the City and County of San Francisco, where they shall hold sessions at least once a month, and at such other times and places within the State as may be expedient, after public notice is given by publication once a week, for two successive weeks, in a newspaper published in the county where such session is to be held.

STATE LIBRARIAN.

Election and Term.—January 19, 1850, the Senate adopted a resolution of thanks to John C. Fremont for the presentation by him to the State of one hundred volumes. These books consisted of works on law, medicine, travel, and exploration, and governmental reports. They formed the nucleus of the State Library. On April 9, 1850, an Act was passed providing that all books then in the possession of the State or that might thereafter come into its possession should be kept in the office of the Secretary of State, and that that officer should be ex officio State Librarian. March 8, 1861, an Act was passed providing that the State Library should be under the control of five trustees, the Governor and Chief Justice of the Supreme Court to be ex officio members, and the others to be John R. McConnell, Joseph W. Winans, and Solomon Heydenfeldt. They were to hold office for four years, and their suc-

cessors were to be elected by the Legislature in joint convention, but the Governor was to fill vacancies when the Legislature was not in session. The board was empowered to elect a State Librarian, to hold office for four years. On March 21, 1864, this Act was amended to give the management and control of the Library to five trustees, the Governor and Chief Justice of the Supreme Court to be ex officio members, and the others to be Dr. John F. Morse, Joseph W. Winans, and Dr. Harvey W. Harkness. They were to hold office for four years, and their successors were to be elected by the Legislature in joint convention. February 28, 1866, an Act was passed giving the direction and control of the Library to five trustees, the Attorney-General to be an ex officio member, and the others to be Joseph W. Winans, Dr. Harvey W. Harkness, C. G. W. French, and William C. Belcher. They were to hold office for four years, and their successors were to be elected by the Legislature in joint convention. The original Political Code provided that the Library should be under the control and direction of five trustees, to be elected by the Legislature in joint convention and for a term of four years. The board was empowered to elect a Librarian for a term of four years. February 25, 1899, an Act was passed creating a Board of five Library Trustees, to be appointed by the Governor for a term of four years. Three members were to be appointed for a full term after February 28, 1902, and two for a term of two years from that date. Thereafter the successors are to be appointed for the full term. The board is empowered to elect a Librarian for the term of four years.

Salary.—The Act of March 8, 1861, fixed the salary of the State Librarian at $2,500; and since the adoption of the Codes the salary has been $3,000.

The following is a list of the principal executive State officers from the organization of the government:

GOVERNORS.

Peter H. Burnett, Independent Democrat, elected November 13, 1849; inaugurated December 20, 1849; resigned January 8, 1851. Died at San Francisco, May 17, 1895. (See *Supreme Court Justices.*)

John McDougal (Lieutenant-Governor), Independent Democrat, inaugurated January 9, 1851. Died at San Francisco, March 30, 1866. Also member of the first Constitutional Convention.

John Bigler, Democrat, elected September 3, 1851; inaugurated January 8, 1852; re-elected September 7, 1853; inaugurated January 7, 1854. Died at Sacramento, November 29, 1871. (See *Assemblymen.*)

J. Neely Johnson, American, elected September 5, 1855; inaugurated January 9, 1856. Died at Salt Lake City, Utah, August 31, 1872. (See *Assemblymen.*)

John B. Weller, Democrat, elected September 2, 1857; inaugurated January 8, 1858. Died at New Orleans, La., August 17, 1875. (See *United States Senators.*)

Milton S. Latham, Lecompton Democrat, elected September 7, 1859; inaugurated January 9, 1860; resigned January 14, 1860. Died at New York City, March 4, 1882. Also Representative in Congress and United States Senator.

John G. Downey (Lieutenant-Governor), Lecompton Democrat, inaugurated January 14, 1860. Died at Los Angeles, March 1, 1894. (See *Assemblymen.*)

Leland Stanford, Republican, elected September 4, 1861; inaugurated January 10, 1862. Died at Palo Alto, June 21, 1893. (See *United States Senators.*)

Frederick F. Low, Union, elected September 2, 1863; inaugurated December 10, 1863. Died at San Francisco, July 21, 1894. (See *Representatives in Congress.*)

Henry H. Haight, Democrat, elected September 4, 1867; inaugurated December 5. 1867. Elected member of the second Constitutional Convention. Died at San Francisco, September 2, 1878.

Newton Booth, Republican, elected September 6, 1871; inaugurated December 8, 1871; resigned February 27, 1875. Died at Sacramento, July 14, 1892. (See *State Senators.*)

Romualdo Pacheco (Lieutenant-Governor), Republican, inaugurated February 27, 1875. Died at Oakland, January 23, 1899. (See *State Senators.*)

WILLIAM IRWIN, Democrat, elected September 1, 1875; inaugurated December 9, 1875. Died at San Francisco, March 15, 1886. (See *State Senators.*)

GEORGE C. PERKINS, Republican, elected September 3, 1879; inaugurated January 8, 1880. (See *State Senators.*)

GEORGE STONEMAN, Democrat, elected November 7, 1882; inaugurated January 10, 1883. Transportation Commissioner, appointed May 15, 1876; Railroad Commissioner, Third District, 1880-83. Died at Buffalo, N. Y., September 5, 1894.

WASHINGTON BARTLETT, Democrat, elected November 2, 1886; inaugurated January 8, 1887. Died in office, at Oakland, September 12, 1887. (See *State Senators.*)

ROBERT W. WATERMAN (Lieutenant-Governor), Republican, inaugurated September 13, 1887. Died at San Diego, April 12, 1891.

HENRY H. MARKHAM, Republican, elected November 4, 1890; inaugurated January 8, 1891. Also Representative in Congress.

JAMES H. BUDD, Democrat, elected November 6, 1894; inaugurated January 11, 1895. Also Representative in Congress.

HENRY T. GAGE, Republican, elected November 8, 1898; inaugurated January 4, 1899.

GEORGE C. PARDEE, Republican, elected November 4, 1902; inaugurated January 7, 1903. Regent of the State University, appointed March 20, 1899; Mayor of Oakland, 1893-95.

J. N. GILLETT, Republican, elected November 6, 1906; inaugurated January 9, 1907. State Senator, 1897-1901. Representative in Congress, 1903-1906.

LIEUTENANT-GOVERNORS.

JOHN MCDOUGAL, Independent Democrat, elected November 13, 1849; inaugurated December 20, 1849. Became Governor. Died at San Francisco, March 30, 1866.

DAVID C. BRODERICK (acting), Democrat, elected President of the Senate January 9, 1851; inaugurated January 9, 1851. Died at San Francisco, September 16, 1859. (See *State Senators.*)

SAMUEL PURDY, Democrat, elected September 3, 1851; inaugurated January 8, 1852; re-elected September 7, 1853; inaugurated January 7, 1854. Died at San Francisco, February 17, 1882.

ROBERT M. ANDERSON, American, elected September 5, 1855; inaugurated January 9, 1856. Died at Swan Lake, Ark., March 24, 1872.

JOSEPH WALKUP, Democrat, elected September 2, 1857; inaugurated January 8, 1858. Died at Auburn, October 15, 1873. (See *State Senators.*)

JOHN G. DOWNEY, Lecompton Democrat, elected September 7, 1859; inaugurated January 9, 1860. Became Governor. Died at Los Angeles, March 1, 1894.

ISAAC N. QUINN (acting), Democrat, elected President of the Senate, January 20, 1860, and became acting Lieutenant-Governor on that day. Died at San Rafael, June 26, 1865. (See *State Senators.*)

PABLO DE LA GUERRA (acting), Democrat, elected President of the Senate January 7, 1861, and became acting Lieutenant-Governor on that day. Died at Santa Barbara, February 5, 1874. (See *State Senators.*)

JOHN F. CHELLIS, Republican, elected September 4, 1861; inaugurated January 10, 1862. Died in Oregon, September 17, 1883.

T. N. MACHIN, Union, elected September 2, 1863; inaugurated December 10, 1863. Died at Oakland, December 20, 1905. (See *Assemblymen.*)

WILLIAM HOLDEN, Democrat, elected September 4, 1867; inaugurated December 5, 1867. Died at Healdsburg, June 3, 1884. (See *State Senators.*)

ROMUALDO PACHECO, Republican, elected September 6, 1871; inaugurated December 8, 1871. Became Governor. Died at Oakland, January 23, 1899.

WILLIAM IRWIN (acting), Democrat, President of the Senate, became acting Lieutenant-Governor February 27, 1875. Died at San Francisco, March 15, 1886. (See *State Senators.*)

JAMES A. JOHNSON, Democrat, elected September 1, 1875; inaugurated December 9, 1875. Died at San Francisco, May 11, 1896. (See *Assemblymen.*)

JOHN MANSFIELD, Republican, elected September 3, 1879; inaugurated January 8, 1880. Died at Los Angeles, May 6, 1896. (See *Members of Second Constitutional Convention.*)

JOHN DAGGETT, Democrat, elected November 7, 1882; inaugurated January 10, 1883. (See *Assemblymen.*)

ROBERT W. WATERMAN, Republican, elected November 2, 1886; inaugurated January 8, 1887. Became Governor. Died at San Diego, April 12, 1891.

STEPHEN M. WHITE (acting), Democrat, elected President pro tem. of the Senate, January 5, 1887; became acting Lieutenant-Governor September 13, 1887. Died at Los Angeles, February 21, 1901. (See *State Senators.*)

JOHN B. REDDICK, Republican, elected November 4, 1890; inaugurated January 8, 1891. Died at San Andreas, September 16, 1895. (See *Assemblymen.*)

SPENCER G. MILLARD, Republican, elected November 6, 1894; inaugurated January 10, 1895. Died in office at Los Angeles, October 24, 1895.

WILLIAM T. JETER, Democrat, appointed by Governor Budd October 25, 1895.

JACOB H. NEFF, Republican, elected November 8, 1898; inaugurated January 4, 1899. (See *State Senators.*)

ALDEN ANDERSON, Republican, elected November 4, 1902; inaugurated January 7, 1903. (See *Assemblymen.*)

WARREN R. PORTER, Republican, elected November 6, 1906; inaugurated January 9, 1907. State Prison Director, 1907-.

SECRETARIES OF STATE.

WILLIAM VAN VOORHIES, appointed by Governor Burnett December 2, 1849; reappointed by Governor Bigler January 9, 1852; resigned February 19, 1853. Member of the second Constitutional Convention. Died at Eureka, Cal., September 6, 1884.

JAMES W. DENVER, Democrat, appointed by Governor Bigler February 19, 1853; reappointed by Governor Bigler January 9, 1854; resigned November 1, 1855. Died at Washington, D. C., August 9, 1892. (See *State Senators.*)

CHARLES H. HEMPSTEAD, Democrat, appointed by Governor Bigler November 5, 1855. Superintendent U. S. Mint, San Francisco, appointed 1857. Died at Salt Lake City, September 28, 1879.

DAVID F. DOUGLASS, American, appointed by Governor Johnson January 10, 1856. Died in San Joaquin County, June 16, 1872. (See *State Senators.*)

FERRIS FORMAN, Democrat, appointed by Governor Weller January 9, 1858. Judge Sixth Judicial District, 1851; Presidential Elector, Illinois, 1848; Postmaster of Sacramento, 1853. Died at Stockton, February 11, 1901.

JOHNSON PRICE, Lecompton Democrat, appointed by Governor Latham January 10, 1860. Died at San Francisco, February 8, 1868. (See *State Senators.*)

WILLIAM H. WEEKS, Republican, appointed by Governor Stanford January 11, 1862. Died in office at Sacramento, August 16, 1863.

A. A. H. TUTTLE, Republican, appointed by Governor Stanford August 17, 1863. Died at Donner Lake, September 7, 1866. (See *Assemblymen.*)

BENJAMIN B. REDDING, Union, elected September 2, 1863; took office December 7, 1863. Died at San Francisco, August 21, 1882. (See *Assemblymen.*)

H. L. NICHOLS, Democrat, elected September 4, 1867; took office December 2, 1867. Trustee of the State Library, 1871-74.

DRURY MELONE, Republican, elected September 6, 1871; took office December 4, 1871. Died at Oak Knoll, in Napa County, May 25, 1903.

THOMAS BECK, Democrat, elected September 1, 1875; took office December 6, 1875. (See *State Senators.*)

DANIEL M. BURNS, Republican, elected September 3, 1879; took office January 5, 1880.

THOMAS L. THOMPSON, Democrat, elected November 7, 1882; took office January 8, 1883. Died at Santa Rosa, February 1, 1898. (See *Representatives in Congress.*)

WILLIAM C. HENDRICKS, Democrat, elected November 2, 1886; took office January 3, 1887. Died at Sacramento, January 25, 1892. (See *State Senators.*)

EDWIN G. WAITE, Republican, elected November 4, 1890; took office January 5, 1891. Died in office at Alameda, October 30, 1894. (See *State Senators.*)

ALBERT HART, Republican, appointed by Governor Markham November 1, 1894. Private Secretary to Governors Booth, Pacheco, and Perkins. Died at Sacramento, April 24, 1896.

LEWIS H. BROWN, Republican, elected November 6, 1894; took office January 7, 1895. (See *Assemblymen.*)

C. F. CURRY, Republican, elected November 8, 1898; took office January 2, 1899; re-elected November 4, 1902; took office January 5, 1903; re-elected November 6, 1906; took office January 7, 1907. (See *Assemblymen.*)

TREASURERS.

RICHARD ROMAN, Democrat, elected by the Legislature December 22, 1849, and took office that day; elected by the people September 3, 1851; took office January 5, 1852. Died at San Francisco, December 22, 1875.

SELDEN A. MCMEANS, Democrat, elected September 7, 1853; took office January 2, 1854. Died at Reno, Nev., July 31, 1876. (See *Assemblymen.*)

HENRY BATES, American, elected September 5, 1855; took office January 7, 1856; resigned February 13, 1857. Died at San Francisco, November 18, 1862. (See *Assemblymen.*)

JAMES L. ENGLISH, American, appointed by Governor Johnson February 13, 1857; elected by the people to fill the vacancy, September 2, 1857. Died at Sacramento, May 29, 1889.

THOMAS FINDLEY, Democrat, elected September 2, 1857, for the full term; took office January 4, 1858; re-elected September 7, 1859; took office January 2, 1860. Died at Georgetown, El Dorado County, September 19, 1888.

DELOS R. ASHLEY, Republican, elected September 4, 1861; took office January 6, 1862; resigned October 5, 1863. Died at San Francisco, July 18, 1873. (See *State Senators.*)

ROMUALDO PACHECO, Republican, appointed by Governor Stanford October 10, 1863; elected September 2, 1863; took office December 7, 1863. Died at Oakland, January 23, 1899. (See *State Senators.*)

ANTONIO F. CORONEL, Democrat, elected September 4, 1867; took office December 2, 1867. Died at Los Angeles, April 17, 1894.

FERDINAND BAEHR, Republican, elected September 6, 1871; took office December 4, 1871. Died at San Francisco, March 31, 1892.

JOSÉ G. ESTUDILLO, Democrat, elected September 1, 1875; took office December 6, 1875.

JOHN WEIL, Republican, elected September 3, 1879; took office January 5, 1880.

WILLIAM A. JANUARY, Democrat, elected November 7, 1882; took office January 8, 1883; resigned December 24, 1884.

D. J. OULLAHAN, Democrat, appointed by Governor Stoneman December 24, 1884, and took office on the same day. Died at San Francisco, November 5, 1889.

ADAM HEROLD, Democrat, elected November 2, 1886; took office January 3, 1887. Died at San Francisco, December 29, 1893.

J. R. MCDONALD, Republican, elected November 4, 1890; took office January 5, 1891. Died at Grayson, October 14, 1902.

LEVI RACKLIFFE, Republican, elected November 6, 1894; took office January 7, 1895. Died in office at Sacramento, April 21, 1898.

WILL S. GREEN, Democrat, appointed by Governor Budd April 22, 1898. Died at San Francisco, July 2, 1905. (See *Assemblymen.*)

TRUMAN REEVES, Republican, elected November 8, 1898; took office January 2, 1899; re-elected November 4, 1902; took office January 5, 1903.

WILLIAM R. WILLIAMS, elected November 6, 1906; took office January 7, 1907.

CONTROLLERS.

JOHN S. HOUSTON, elected by the Legislature December 22, 1849, and took office that day.

WINSLOW S. PIERCE, Democrat, elected September 3, 1851; took office January 5, 1852. Died at Brooklyn, N. Y., July 29, 1888.

SAMUEL BELL, Democrat, elected September 7, 1853; took office January 2, 1854. Died at Oakland, September 15, 1883. (See *Assemblymen.*)

GEORGE W. WHITMAN, American, elected September 5, 1855; took office January 7, 1856. On February 13, 1857, a resolution was passed by the Assembly impeaching Whitman for misdemeanor in office, and on the 24th, articles of impeachment were reported by a committee; the Senate, on March 9th, convened as a high court of impeachment, and on April 21st Whitman was acquitted. Governor Johnson had, on February 25th, appointed EDWARD F. BURTON, American, Controller, and he performed the duties of the office until the acquittal of Whitman. Burton died at Denver, Colorado, May 11, 1891.

At the election held September 2, 1857, JAMES W. MANDEVILLE, Democrat, was elected Controller, but he did not qualify, having been appointed United States Surveyor-General for California a few days before the election. On January 21, 1858, Governor Weller nominated SAMUEL H. BROOKS, Democrat, for the office, but the Senate refused to confirm, and on the 27th the Governor withdrew the nomination, explaining that it "had been made under a misapprehension of some material facts." On February 4th, the Governor nominated AARON R. MELONEY for the office, and the Senate confirmed. Afterwards, on April 26, because some doubts had been expressed in regard to the regularity of the appointment, the Governor again nominated Meloney, and he was again confirmed. Whitman refused to surrender the office, claiming that he was entitled to hold until his successor should be elected and should qualify, and that as Mandeville had been elected, the Governor had no right to appoint. The matter was taken to the Supreme Court, and a final decision was rendered in Meloney's favor at the July term, 1858. He took office by virtue of this appointment and decision on October 12, 1858. Whitman died in Contra Costa County in 1891.

AARON R. MELONEY, Lecompton Democrat, elected September 1, 1858, to serve out the unexpired term. Died at Lafayette, Contra Costa County, March 1, 1861. (See *State Senators.*)

SAMUEL H. BROOKS, Lecompton Democrat, elected September 7, 1859. Meloney refused to surrender the office, claiming that he had been elected to serve for two years from his election. The Supreme Court decided in favor of Brooks at the January term, 1860, and he took office under that decision. Brooks resigned November 20, 1861.

JAMES S. GILLEN, Democrat, appointed by Governor Downey November 20, 1861, and took office that day.

GILBERT R. WARREN, Republican, elected September 4, 1861; took office January 6, 1862.

GEORGE OULTON, Union, elected September 2, 1863; took office December 7, 1863. (See *State Senators.*)

ROBERT WATT, Democrat, elected September 4, 1867; took office December 2, 1867. Died at San Francisco, July 11, 1907.

JAMES J. GREEN, Republican, elected September 6, 1871; took office December 4, 1871. Died at San Francisco, April 11, 1893. (See *State Senators.*)

JAMES W. MANDEVILLE, Democrat, elected September 1, 1875; took office December 6, 1875. Died in office at Sacramento, February 4, 1876. (See *State Senators.*)

WILLIAM B. C. BROWN, Democrat, appointed by Governor Irwin February 7, 1876, and took office that day. At the next general election, on November 7, 1876, D. M. Kenfield and Brown were voted for to fill the vacancy, and Kenfield received a majority of about 3,500. Governor Irwin declined to issue a commission to him upon the ground that no proclamation had been issued calling for the election of a Controller. Kenfield applied for a writ of mandate to compel the issuance of the commission, but his petition was dismissed by the Supreme Court at the April term, 1877. Brown died at Sacramento, April 12, 1882.

D. M. KENFIELD, Republican, elected September 3, 1879; took office January 5, 1880. Died at San Francisco, September 28, 1883.

JOHN P. DUNN, Democrat, elected November 7, 1882; took office January 8, 1883; re-elected November 2, 1886; took office January 3, 1887. Died at Los Angeles, May 29, 1906.

EDWARD P. COLGAN, Republican, elected November 4, 1890; took office January 5, 1891; re-elected November 6, 1894; took office January 7, 1895; re-elected November 8, 1898; took office January 2, 1899; re-elected November 4, 1902; took office January 5, 1903; re-elected November 6, 1906. Died at San Francisco, November 20, 1906, before qualifying.

A. B. NYE, Republican, appointed November 23, 1906, and January 7, 1907.

ATTORNEYS-GENERAL.

EDWARD J. C. KEWEN, Democrat, elected by the Legislature December 22, 1849, and took office that day; resigned August 9, 1850. Died at Los Angeles, November 25, 1879. (See *Assemblymen.*)

JAMES A. MCDOUGALL, Democrat, elected October 7, 1850; resigned December 30, 1851. Also Representative in Congress and United States Senator. Died at Albany, N. Y., September 3, 1867.

S. CLINTON HASTINGS, Democrat, elected September 3, 1851; took office January 5, 1852. Also Supreme Court Justice. Died at San Francisco, February 18, 1893.

JOHN R. MCCONNELL, Democrat, elected September 7, 1853; took office January 2, 1854. Died at Denver, Col., August 18, 1879. (See *Assemblymen.*)

WILLIAM M. STEWART, Democrat, appointed by Governor Bigler June 7, 1854, to fill the office during the temporary absence of McConnell from the State by legislative consent. Stewart was United States Senator from Nevada, 1865-1875 and 1887-1905.

WILLIAM T. WALLACE, American, elected September 5, 1855; took office January 7, 1856. (See *Assemblymen.*)

THOMAS H. WILLIAMS, Democrat, elected September 2, 1857; took office January 4, 1858; re-elected September 7, 1859, Lecompton Democrat; took office January 2, 1860. Died at San Francisco, February 28, 1886.

FRANK M. PIXLEY, Republican, elected September 4, 1861; took office January 6, 1862. Died at San Francisco, August 11, 1895. (See *Assemblymen.*)

JOHN G. MCCULLOUGH, Union, elected September 2, 1863; took office December 7, 1863. (See *State Senators.*)

JO HAMILTON, Democrat, elected September 4, 1867; took office December 2, 1867.

JOHN LORD LOVE, Republican, elected September 6, 1871; took office December 4, 1871. Died at San Francisco, July 7, 1899.

JO HAMILTON, Democrat, elected September 1, 1875; took office December 6, 1875. Trustee of the State Library, 1874-82. Died at Auburn, August 4, 1904.

AUGUSTUS L. HART, Republican, elected September 3, 1879; took office January 5, 1880. Died at Livermore, June 30, 1901.

EDWARD C. MARSHALL, Democrat, elected November 7, 1882; took office January 8, 1883. Also Representative in Congress. Died at San Francisco, July 9, 1893.

GEORGE A. JOHNSON, Democrat, elected November 2, 1886; took office January 3, 1887. Died at San Francisco, September 20, 1894. (See *State Senators.*)

WILLIAM H. H. HART, Republican, elected November 4, 1890; took office January 5, 1891.

WILLIAM F. FITZGERALD, Republican, elected November 6, 1894; took office January 7, 1895. Died at Butte, Montana, May 12, 1903. (See *Supreme Court Justices.*)

TIREY L. FORD, Republican, elected November 8, 1898; took office January 2, 1899; resigned September 15, 1902. (See *State Senators.*)

ULYSSES S. WEBB, Republican, appointed by Governor Gage September 15, 1902; elected by the people, November 4, 1902; took office January 5, 1903; re-elected November 6, 1906; took office January 7, 1907.

SURVEYORS-GENERAL.

CHARLES J. WHITING, elected by the Legislature December 22, 1849, and took office that day.

WILLIAM M. EDDY, Democrat, elected September 3, 1851; took office January 5, 1852. Died at San Francisco, March 9, 1854.

SAMUEL H. MARLETTE, Democrat, elected September 7, 1853; took office January 2, 1854.

JOHN H. BREWSTER, American, elected September 5, 1855; took office January 7, 1856. Died at Santa Rosa, January 7, 1889.

HORACE A. HIGLEY, Democrat, elected September 2, 1857; took office January 4, 1858; re-elected September 7, 1859; took office January 2, 1860. Died at San Francisco, November 24, 1873.

JAMES F. HOUGHTON, Republican, elected September 4, 1861; took office January 6, 1862; re-elected September 2, 1863; took office December 7, 1863. Regent of the State University. Died at San Francisco, January 31, 1903.

JOHN W. BOST, Democrat, elected September 4, 1867; took office December 2, 1867. Died at Modesto, January 5, 1893. (See *Assemblymen.*)

ROBERT GARDNER, Republican, elected September 6, 1871; took office December 4, 1871. Died at Oakland, April 21, 1907.

WILLIAM MINIS, Democrat, elected September 1, 1875; took office December 6, 1875. (See *State Senators.*)

JAMES W. SHANKLIN, Republican, elected September 3, 1879; took office January 5, 1880. Died at Oakland, February 28, 1902.

HENRY I. WILLEY, Democrat, elected November 7, 1882; took office January 8, 1883.

THEODORE REICHERT, Republican, elected November 2, 1886; took office January 3, 1887; re-elected November 4, 1890; took office January 5, 1891.

MARTIN J. WRIGHT, Republican, elected November 6, 1894; took office January 7, 1895; re-elected November 8, 1898; took office January 2, 1899. (See *State Senators.*)

VICTOR H. WOODS, Republican, elected November 4, 1902; took office January 5, 1903.

W. S. KINGSBURY, Republican, elected November 6, 1906; took office January 7, 1907.

CLERKS OF SUPREME COURT.

E. H. THARP, elected by the Legislature February 20, 1850, and took office that day; elected by the people April 1, 1850; re-elected October 7, 1850; took office January 6, 1851.

PRESTON K. WOODSIDE, Democrat, elected November 2, 1852; took office January 3, 1853. Died at Yountville, October, 1902.

JOSEPH R. BEARD, Whig, elected September 6, 1854; took office January 1, 1855. Died at San Francisco, March 17, 1887.

CHARLES S. FAIRFAX, Democrat, elected November 4, 1856; took office January 5, 1857; re-elected September 7, 1859; took office January 2, 1860. Died at Baltimore, Md., April 7, 1869. (See *Assemblymen.*)

FRANK F. FARGO, Republican, elected September 4, 1861; took office January 6, 1862. Died at Buffalo, N. Y., January 12, 1891. (See *Assemblymen.*)

WILLIAM D. HARRIMAN, Union, elected September 2, 1863; took office December 7, 1863; resigned August 2, 1867. (See *State Senators.*)

WILLIAM G. WOOD, Republican, appointed by Governor Low August 6, 1867, and took office that day. Died at Brooklyn, N. Y., April 30, 1869.

GEORGE SECKEL, Democrat, elected September 4, 1867; took office December 2, 1867.

GRANT I. TAGGART, Republican, elected September 6, 1871; took office December 4, 1871. (See *Assemblymen.*)

D. BERNARD WOOLF, Democrat, elected September 1, 1875; took office December 6, 1875. Died at San Francisco, January 4, 1903.

FRANK W. GROSS, Republican, elected September 3, 1879; took office January 5, 1880. Died at San Francisco, December 4, 1886.

JOHN W. MCCARTHY, Democrat, elected November 7, 1882; took office January 8, 1883; left the State January 2, 1886.

JOHN D. SPENCER, Democrat, appointed by Governor Stoneman January 6, 1886, and took office that day; elected by the people November 2, 1886; took office January 3, 1887. Died at Modesto, December 13, 1895. (See *State Senators.*)

LEWIS H. BROWN, Republican, elected November 4, 1890; took office January 5, 1891. (See *Assemblymen.*)

TROWBRIDGE H. WARD, Republican, elected November 6, 1894; took office January 7, 1895. Died at Laytonville, June 2, 1900.

GEORGE W. ROOT, Republican, elected November 8, 1898; took office January 2, 1899. (See *Assemblymen.*)

FRANK C. JORDAN, Republican, elected November 4, 1902; took office January 5, 1903.

FRANK L. CAUGHEY, Republican, elected November 6, 1906; took office January 7, 1907.

STATE PRINTERS.

HENRY H. ROBINSON, elected by the Legislature January 10, 1850, and took office that day; resigned May 4, 1850.

JONAS WINCHESTER, appointed by Governor Burnett May 4, 1850; resigned March 28, 1851. Died at Columbia, Tuolumne County, February 23, 1887.

JAMES B. DEVOE, appointed by Governor McDougal March 31, 1851; resigned May 2, 1851.

EUGENE CASSERLY, Democrat, elected by the Legislature May 1, 1851. Died at San Francisco, June 14, 1883. (See *Members of Second Constitutional Convention.*)

GEORGE K. FITCH and VINCENT E. GEIGER entered into a contract to do the State printing June 1, 1852; contract assigned to GEORGE KERR & Co., February 3, 1853; law providing for the contract system repealed May 1, 1854. Geiger died at Valparaiso, Chile, September 6, 1869, and Kerr at Stockton, March 4, 1854. Fitch died at San Rafael, June 18, 1906.

BENJAMIN B. REDDING, Democrat, elected by the Legislature May 4, 1854. Died at San Francisco, August 21, 1882. (See *Secretaries of State* and *Assemblymen.*)

JAMES ALLEN, American, elected by the people September 5, 1855; took office January 7, 1856. Died at Washoe, Nevada, October 31, 1863.

JOHN O'MEARA, Democrat, elected September 2, 1857; took office January 4, 1858. Died at New York City, April 7, 1860.

CHARLES T. BOTTS, Democrat, elected September 7, 1859; took office January 2, 1860. Member of the first Constitutional Convention; Judge Sixth Judicial District, appointed 1857. Died at San Francisco, October 4, 1884.

BENJAMIN P. AVERY, Republican, elected September 4, 1861; took office January 6, 1862. United States Minister to China, 1874-5. Died at Pekin, China, November 8, 1875.

ORLANDO M. CLAYES, Union, elected September 2, 1863; took office December 7, 1863. Died at San Francisco, June 23, 1892.

DANIEL W. GELWICKS, Democrat, elected September 4, 1867; took office December 2, 1867. Died at Sacramento, November 24, 1884. (See *Assemblymen.*)

THOMAS A. SPRINGER, Republican, elected September 6, 1871; took office December 4, 1871. Died in office at San Francisco, February 26, 1874.

GRANT H. SPRINGER, Republican, appointed by Governor Booth March 5, 1874, and took office that day. Died at Sacramento, February 14, 1897.

EDWARD G. JEFFRIES, Republican, appointed Superintendent of State Printing by Governor Pacheco, July 21, 1875; resigned December 7, 1875. Died at Sacramento, March 28, 1880.

FRANK P. THOMPSON, Democrat, appointed by Governor Irwin December 9, 1875. Died at San Salvador, Central America, December 13, 1897.

JOHN D. YOUNG, Republican, appointed by Governor Perkins January 8, 1880.

JAMES J. AYERS, Democrat, appointed by Governor Stoneman January 10, 1883. Died at Los Angeles, November 12, 1897. (See *Members of Second Constitutional Convention.*)

PHILIP A. SHOAFF, Democrat, appointed by Governor Bartlett January 13, 1887. Died at Oakland, August 14, 1893.

JOHN D. YOUNG, Republican, appointed by Governor Waterman September 27, 1887.

ALFRED J. JOHNSTON, Republican, appointed by Governor Markham January 8, 1891; elected by the people November 6, 1894; took office January 7, 1895; re-elected November 8, 1898; took office January 2, 1899. Died at Sacramento, December 11, 1906.

WILLIAM W. SHANNON, Republican, elected November 4, 1902; took office January 5, 1903; re-elected November 6, 1907; took office January 7, 1907.

SUPERINTENDENTS OF PUBLIC INSTRUCTION.

JOHN G. MARVIN, elected October 7, 1850; took office January 1, 1851. Died at Honolulu, December 10, 1857.

PAUL K. HUBBS, Democrat, elected September 7, 1853; took office January 1, 1854. Died at Vallejo, November 17, 1874. (See *State Senators.*)

ANDREW J. MOULDER, Democrat, elected November 4, 1856; took office January 1, 1857; re-elected September 7, 1859; took office January 1, 1860. Died at San Francisco, October 14, 1895.

JOHN SWETT, Union, elected September 3, 1862; took office January 2, 1863; re-elected October 21, 1863; took office December 7, 1863.

O. P. FITZGERALD, Democrat, elected October 16, 1867; took office December 2, 1867.

HENRY N. BOLANDER, Republican, elected October 18, 1871; took office December 4, 1871. Died at Portland, Or., August 27, 1897.

EZRA S. CARR, Republican, elected October 20, 1875; took office December 6, 1875. Died at Pasadena, November 27, 1894.

FREDERICK M. CAMPBELL, Republican, elected September 3, 1879; took office January 5, 1880. Died at Washington, D. C., March 28, 1905.

WILLIAM T. WELCKER, Democrat, elected November 7, 1882; took office January 8, 1883. Died at Oakland, November 3, 1900.

IRA G. HOITT, Republican, elected November 2, 1886; took office January 3, 1887. Died at Menlo Park, February 19, 1905. (See *Assemblymen.*)

J. W. ANDERSON, Republican, elected November 4, 1890; took office January 5, 1891.

SAMUEL T. BLACK, Republican, elected November 6, 1894; took office January 7, 1895; resigned September 24, 1898.

C. T. MEREDITH, Democrat, appointed by Governor Budd September 24, 1898.

THOMAS J. KIRK, Republican, elected November 8, 1898; took office January 2, 1899; re-elected November 4, 1902; took office January 5, 1903.

EDWARD HYATT, Republican, elected November 6, 1907; took office January 7, 1907.

ADJUTANTS-GENERAL.

THERON R. PER LEE, elected by the Legislature April 11, 1850; date of rank April 12, 1850; resigned October 5, 1850.

ELISHA W. MCKINSTRY, Democrat, elected by the Legislature April 25, 1851; date of rank April 30, 1851; resigned 1852. Died at San José, November 1, 1901. (See *Assemblymen.*)

JOSEPH C. MOREHEAD (Quartermaster-General), elected by the Legislature April 11, 1850. He left the State, and Governor McDougal, on April 26, 1851, appointed WILLIAM H. RICHARDSON. Richardson was killed at San Francisco by Charles Cora November 17, 1855, and for that crime Cora was hanged by the Vigilance Committee May 21, 1856, at the same time that James P. Casey was executed for the killing of James King of William.

WILLIAM C. KIBBE (Quartermaster-General), Democrat, appointed by Governor McDougal and took rank from May 2, 1852; elected by the Legislature March 24, 1854; reappointed as a Republican by Governor Stanford April 26, 1862. It appears that from the date of his original appointment in 1852 Kibbe acted as Adjutant-General as well as Quartermaster-General.

ROBERT ROBINSON, Union, appointed by Governor Low January 1, 1864, with date of rank the same day.

GEORGE S. EVANS, Union, appointed by Governor Low April 30, 1864; date of rank May 1, 1864; resigned November 28, 1865.

ROBERT ROBINSON, Union, appointed by Governor Low November 29, 1865; date of rank December 1, 1865; resigned April 30, 1866. Died at San Francisco, September 26, 1894. (See *Assemblymen.*)

GEORGE S. EVANS, Union, appointed by Governor Low May 1, 1866. Died at San Francisco, September 17, 1883. (See *State Senators.*)

JAMES M. ALLEN, Democrat, appointed by Governor Haight April 10, 1868; date of rank May 1, 1868; removed November 22, 1870. Died at San Francisco, February 24, 1894.

THOMAS N. CAZNEAU, Democrat, appointed by Governor Haight November 23, 1870, with date of rank the same day; removed December 21, 1871. Died at San Francisco, July 11, 1873.

LUCIUS H. FOOTE, Republican, appointed by Governor Booth December 21, 1871, with date of rank the same day. Afterwards United States Minister to Corea, appointed 1882.

PATRICK F. WALSH, Democrat, appointed by Governor Irwin December 13, 1875, with date of rank the same day. Died at San Francisco, February 26, 1900.

SAMUEL W. BACKUS, Republican, appointed by Governor Perkins January 9, 1880, with date of rank the same day; resigned June 30, 1882. (See *Assemblymen.*)

JOHN F. SHEEHAN, Republican, appointed by Governor Perkins July 1, 1882, with date of rank the same day.

GEORGE B. COSBY, Democrat, appointed by Governor Stoneman January 11, 1883, with date of rank the same day; reappointed by Governor Bartlett January 14, 1887; resigned November 1, 1887. Secretary to State Engineer, 1878-83; Receiver U. S. Land Office at Sacramento, 1897-1901.

RICHARD H. ORTON, Republican, appointed by Governor Waterman October 18, 1887; date of rank November 1, 1887. Died at Oakland, January 8, 1894.

CHARLES C. ALLEN, Republican, appointed by Governor Markham January 9, 1891, with date of rank the same day.

ANDREW W. BARRETT, Democrat, appointed by Governor Budd May 24, 1895, with date of rank the same day; resigned December 23, 1898. Bank Commissioner, 1898-1902; Director of State Board of Agriculture, 1898-1903. Died at Los Angeles, August 17, 1905.

ROBERT L. PEELER, Democrat, appointed by Governor Budd December 23, 1898, with date of rank the same day.

WILLIAM H. SEAMANS, Republican, appointed by Governor Gage June 1, 1899, with date of rank the same day. Died in office at Washington, D. C., January 3, 1902.

GEORGE STONE, Republican, appointed by Governor Gage January 13, 1902, with date of rank the same day.

JOSEPH B. LAUCK, Republican, appointed by Governor Pardee February 15, 1904; reappointed by Governor Gillett January 10, 1907, with rank from February 15, 1904.

MEMBERS OF STATE BOARD OF EQUALIZATION.

J. RUSSELL SMITH, Democrat, appointed by Governor Haight, July 2, 1870.

W. Z. ANGNEY, Democrat, appointed by Governor Haight, July 11, 1870.

MORRIS M. ESTEE, Republican, appointed by Governor Booth, December 9, 1871.

SMITH BROWN, Republican, appointed by Governor Booth, December 9, 1871.

A. P. CATLIN, Republican, appointed by Governor Booth, March 21, 1872, in the place of Morris M. Estee, resigned.

Elected September 3, 1879; took office January 5, 1880: First District, JAMES L. KING, Republican; Second District, MOSES M. DREW, Republican; Third District, WARREN DUTTON, Republican; Fourth District, T. D. HEISKELL, Democrat. WILLIAM JOHNSTON, Republican, appointed by Governor Perkins as a member from the second district in place of Moses M. Drew, resigned.

Elected November 7, 1882; took office January 8, 1883: First District, CHARLES GILDEA, Democrat; Second District, L. C. MOREHOUSE, Republican; Third District, C. E. WILCOXON, Democrat; Fourth District, JOHN MARKLEY, Democrat.

Elected November 2, 1886; took office January 3, 1887: First District, GORDON E. SLOSS, Democrat; Second District, L. C. MOREHOUSE, Republican; Third District, C. E. WILCOXON, Democrat; Fourth District, JOHN T. GAFFEY, Democrat.

Elected November 4, 1890; took office January 5, 1891: First District, J. C. SWAN, Republican; Second District, L. C. MOREHOUSE, Republican; Third District, R. H. BEAMER, Democrat; Fourth District, J. R. HEBBRON, Republican.

Elected November 6, 1894; took office January 7, 1895: First District, A. CHEESEBROUGH, Republican, resigned May 5, 1899; Second District, L. C. MOREHOUSE, Republican; Third District, R. H. BEAMER, Democrat; Fourth District, GEORGE L. ARNOLD, Republican.

Elected November 8, 1898; took office January 2, 1899: First District, J. G. EDWARDS, Republican; died before qualifying, and A. CHEESEBROUGH held office until May 5, 1899, when he resigned and Governor Gage appointed L. H. BROWN, Republican, to fill the unexpired term; Second District, ALEXANDER BROWN, Republican; Third District, R. H. BEAMER, Democrat; Fourth District, THOMAS O. TOLAND, Democrat.

Elected November 4, 1902; took office January 5, 1903: First District, WILLIAM H. ALFORD, Democrat, died in San Francisco, April 4, 1907; Second District, ALEXANDER BROWN, Republican; Third District, R. H. BEAMER, Democrat; Fourth District, FRANK MATTISON, Republican.

Elected November 6, 1906; took office January 7, 1907: First District, JOSEPH H. SCOTT, Republican; Second District, ALEXANDER BROWN, Republican; Third District, R. E. COLLINS, Republican; Fourth District, JEFF MCELVAINE, Republican.

COMMISSIONERS OF TRANSPORTATION.

JOHN T. DOYLE, Democrat, ISAAC W. SMITH, Democrat, and GEORGE STONEMAN, Democrat, appointed by Governor Irwin, May 15, 1876.

B. F. TUTTLE, appointed under Act of 1878, vice Doyle, Smith and Stoneman.

RAILROAD COMMISSIONERS.

Elected September 3, 1879; took office January 5, 1880: First District, JOS. S. CONE, Republican; Second District, C. J. BEERSTECHER, Workingmen's Party, deceased; Third District, GEORGE STONEMAN, Democrat and Workingmen's Party, deceased.

Elected November 7, 1882; took office January 8, 1883: First District, G. J. CARPENTER, Democrat; Second District, W. P. HUMPHREYS, Democrat; Third District, W. W. FOOTE, Democrat, deceased.

Elected November 2, 1886; took office January 3, 1887: First District, A. ABBOTT, Republican; Second District, P. J. WHITE, Democrat; Third District, JAMES W. REA, Republican.

Elected November 4, 1890; took office January 5, 1891: First District, WILLIAM BECKMAN, Republican; Second District, J. M. LITCHFIELD, Republican; Third District, JAMES W. REA, Republican.

Elected November 6, 1894; took office January 7, 1895: First District, H. M. LA RUE, Democrat, deceased; Second District, JAMES I. STANTON, Democrat, deceased; Third District, WILLIAM R. CLARK, Republican. WM. M. HINTON, appointed by Governor Budd March 4, 1898, vice James I. Stanton, deceased.

Elected November 8, 1898; took office January 2, 1899: First District, E. B. EDSON, Republican, deceased; Second District, CHARLES S. LAUMEISTER, Republican; Third District, NEHEMIAH BLACKSTOCK, Republican.

Elected November 4, 1902; took office January 5, 1903: First District, A. C. IRWIN, Republican; Second District, ADAM ANDREW, Republican; Third District, ORRIN S. HENDERSON, Republican.

Elected November 6, 1906; took office January 7, 1907: First District, A. C. IRWIN, Republican; Second District, ANDREW M. WILSON, Republican; Third District, THEODORE SUMMERLAND, Republican. November 23, 1907, H. D. LOVELAND, Republican, was appointed by Governor Gillett to succeed Andrew M. Wilson, resigned.

STATE LIBRARIANS.

WILLIAM C. STRATTON, Douglas Democrat, elected April 1, 1861. (See *Assemblymen.*)

WILLIAM NEELY JOHNSON, Democrat, elected by Trustees State Library January 24, 1870.

ROBERT O. CRAVENS, Democrat, elected April 6, 1870; re-elected March 13, 1874; re-elected April 6, 1878.

TALBOT H. WALLIS, Republican, elected April 6, 1882; re-elected April 5, 1886.

W. DANA PERKINS, Democrat, elected April 6, 1890; re-elected April 6, 1894. Died in office at Sacramento, October 18, 1896.

WILLIAM P. MATHEWS, Democrat, elected November 1, 1896; resigned April 20, 1897. (See *Assemblymen.*)

EDWARD D. MCCABE, Democrat, elected April 20, 1897.

FRANK L. COOMBS, Republican, elected April 7, 1898; resigned April 1, 1899. (See *Assemblymen.*)

JAMES L. GILLIS, Republican, elected April 1, 1899; re-elected June 30, 1902; re-elected June 30, 1906.

JUDICIAL DEPARTMENT.

STATE SUPREME COURT.

The original Constitution of California, adopted in 1849, provided for a Supreme Court, to consist of a Chief Justice and two Associate Justices. It further provided, in Section 3, of Article VI: "The Justices of the Supreme Court shall be elected at the general election by the qualified electors of the State, and shall hold their offices for a term of six years from the first day of January next after the election; *provided*, that the Legislature shall, at its first meeting, elect a Chief Justice and two Associate Justices of the Supreme Court, by joint vote of both houses, and so classify them that one shall go out of office every two years. After the first election the senior Justice in commission shall be the Chief Justice."

The first Legislature, on February 14, 1850, passed an Act to organize the court. It was provided that one Justice should be elected in 1851, one every second year thereafter, and that the Governor should fill vacancies by commission, which should expire at the subsequent general election, when the vacancy should be filled by an election for the remainder of the unexpired term. On the 28th an Act was passed authorizing the Clerk of the Supreme Court to rent a suitable room in San Francisco for the March term, 1850, provided that the rent of such room should not exceed $1,000 per month. On March 5th the Legislature fixed the salary of each Justice at $10,000 per annum. On April 13th an Act was passed providing for certain special terms in San Francisco, and that afterwards the sessions of the court should be held at the seat of government.

In accordance with the provisions of the Constitution above quoted, the first Legislature, on December 22, 1849, elected S. CLINTON HASTINGS Chief Justice, HENRY A. LYONS first Associate Justice, and NATHANIEL BENNETT second Associate Justice. On February 1, 1850, the Legislature passed a resolution classifying the Justices so that Hastings should go out of office at the end of two years from January 1, 1850, Lyons at the end of four years, and Bennett at the end of six years from that date. On March 11, 1851, a law was passed to have one Justice elected in 1852, and one at the general election every second year thereafter; but on April 28th another Act was passed providing for the election of one in 1851, and one every second year thereafter. This Legislature also passed a law providing that the terms of court, until January 1, 1852, should be held in San Francisco, and after that at the seat of government. On May 24th an Act was passed providing that thereafter the sessions of the court should be held at the capital of the State. The salaries of the Justices were reduced to $6,000 each on April 21, 1856.

Justice Hastings served out his term, and at the general election held September 3, 1851, SOLOMON HEYDENFELDT, Democrat, was elected to succeed him. Heydenfeldt took office January 1, 1852, and resigned January 6, 1857. Governor Johnson, on the 13th, appointed PETER H. BURNETT to fill the vacancy, and he resigned October 12, 1857. On the 13th, Governor Johnson appointed STEPHEN J. FIELD, Democrat, to serve out the unexpired term. Field had been elected on September 2, 1857, for the full term. This term began on January 1, 1858. In 1863, President Lincoln appointed Field one of the Associate Justices of the Supreme Court of the United States, and on May 20th of that year he resigned his seat on the California bench. The next day Governor Stanford appointed EDWIN B. CROCKER, Republican, to fill the vacancy, and he served until the taking effect of the constitutional amendments of 1862.

Justice Lyons resigned March 31, 1852, and on April 2d Governor Bigler appointed ALEXANDER ANDERSON to fill the vacancy, and he qualified on the 6th. At the general election on November 2, 1852, ALEXANDER WELLS, Democrat, was elected for this short term, and he took his seat on the bench January 3, 1853. Wells was re-elected for the full term, September 7, 1853, and he assumed office by virtue of that election January 4, 1854. He died October 31, 1854, and on November 24th Governor Bigler appointed CHARLES H. BRYAN, Democrat, to fill the vacancy. At the general election held September 5, 1855, DAVID S. TERRY, American, was elected by the people, and he assumed office on November 15th. Terry resigned September 12, 1859. On the 20th Governor Weller appointed W. W. COPE, Lecompton Democrat, to fill the vacancy. Cope had been elected for the full term at the election held on September 7, 1859, and he took office under that election on January 2d following, and served until the remodeling of the court in 1864.

Justice Bennett resigned October 3, 1851, and on the 11th Governor McDougal appointed HUGH C. MURRAY, Democrat, to fill the vacancy. On November 2, 1852, Murray was elected to succeed himself, and he took office by virtue of that election on January 3d following. Murray was elected for the full term on September 5, 1855, but died September 18, 1857, and Governor Johnson appointed PETER H. BURNETT on October 14th to succeed him. At the election on September 1, 1858, JOSEPH G. BALDWIN, Lecompton Democrat, was elected to fill the remainder of the vacancy, and he assumed office on October 2, 1858. On September 4, 1861, EDWARD NORTON, Republican, was elected for the full term, and took office on January 6th following. He served until the change was effected by the adoption of the constitutional amendments of 1862.

In 1862 the State Constitution was amended to constitute the Supreme Court of a Chief Justice and four Associate Justices, and it provided that the Justices should be elected at special elections, to be provided for by law, at which elections only judicial and school officers should be elected. It provided further: "The first election for Justices of the Supreme Court shall be held in the year 1863. The Justices shall hold their offices for the term of ten years from the first day of January next after their election, except those elected at the first election, who, at their first meeting, shall so classify themselves, by lot, that one Justice shall go

out of office every two years. The Justice having the shortest term to serve shall be Chief Justice."

On March 21, 1863, the Legislature passed an Act providing that there should be held on the third Wednesday in October, 1863, and every two years thereafter, an election, to be called the "Special Judicial Election," at which should be elected the Supreme Justices and other judicial and school officers. On April 20th an Act was passed to provide for the organization of the new court, and it was enacted that when a vacancy should occur the Governor should fill it by the appointment of a person who should hold until the next judicial election, and the Justice elected by the people at such election should hold office for the balance of the unexpired term. It was also provided that the terms of the court should be held at the seat of government. The salaries of the Justices were fixed at $6,000 each.

Under this constitutional provision, on October 21, 1863, OSCAR L. SHAFTER, LORENZO SAWYER, SILAS W. SANDERSON, JOHN CURREY, and A. L. RHODES—all Union—were elected Supreme Court Justices. The new court organized January 2, 1864, and in accordance with law the Justices drew lots to determine the tenure of their official terms, with the following result: Shafter drew for ten years, Rhodes for eight, Sawyer for six, Currey for four, and Sanderson for two.

Sanderson was elected to succeed himself October 18, 1865, and resigned January 4, 1870. On the 8th, Governor Haight appointed JACKSON TEMPLE, Democrat, to fill the vacancy, and he assumed office on the 10th. October 18, 1871, ADDISON C. NILES, Republican, was elected. He took office January 1st following, and remained on the bench until the new Constitution took effect.

ROYAL T. SPRAGUE, Democrat, was elected to succeed Currey October 16, 1867; took office January 6, 1868. He died February 24, 1872. On the 4th of March Governor Booth appointed ISAAC S. BELCHER to fill the vacancy. October 15, 1873, ELISHA W. MCKINSTRY, Independent, was elected and took office January 12, 1874, and served until the reorganization of the court under the new Constitution.

October 20, 1869, WILLIAM T. WALLACE, Democrat, was elected to succeed Sawyer. He assumed office January 10, 1870, and served until the new Constitution effected a change in the court.

October 18, 1871, Rhodes was elected to succeed himself, and served until the new court came in.

Shafter resigned December 11, 1867, and Governor Haight appointed JOSEPH B. CROCKETT, Democrat, to succeed him. October 20, 1869, Crockett was elected to succeed himself, and served until the change was effected by the new Constitution.

In 1879 the people adopted the new Constitution, which constituted the Supreme Court of a Chief Justice and six Associate Justices, and it provided: "The Chief Justice and the Associate Justices shall be elected by the qualified electors of the State at large, at the general State elections, at the time and places at which State officers are elected, and the term of office shall be twelve years from and after the first Monday after the first day of January next succeeding their election; *provided*, that the six Associate Justices elected at the first election shall, at their first meeting, so classify themselves, by lot, that two of them shall go out of office at the end of four years, two of them at the end of eight years, and two of them at the end of twelve years, and an entry of such classification shall be made in the minutes of the court in bank, signed by them, and a duplicate thereof shall be filed in the office of the Secretary of State. If a vacancy occur in the office of a Justice, the Governor shall appoint a person to hold the office until the election and qualification of a Justice to fill the vacancy, which election shall take place at the next succeeding general election, and the Justice so elected shall hold the office for the remainder of the unexpired term. The first election of the Justices shall be at the first general election after the adoption and ratification of this Constitution."

September 3, 1879, ROBERT F. MORRISON, Democrat and Workingmen's Party, was elected Justice, and SAMUEL BELL MCKEE, ERSKINE M. ROSS, JOHN R. SHARPSTEIN, J. D. THORNTON, ELISHA W. MCKINSTRY, and M. H. MYRICK—all Democrats and Workingmen's Party, except Myrick, Republican—Associate

Justices. The new court organized January 5, 1880, and on the classification, by lot, Ross and Sharpstein drew for four years, McKee and Myrick for eight years, and Thornton and McKinistry for twelve years.

Chief Justice Morrison died in office March 2, 1887, and Governor Bartlett on April 19, 1887, appointed NILES SEARLS, Democrat, November 6, 1888, WILLIAM H. BEATTY, Republican, was elected, and served out the remainder of the term. November 4, 1890, WILLIAM H. BEATTY was elected for a full term, and November 4, 1902, was re-elected for a full term to succeed himself.

The following are the successions of Associate Justices since the first election under the new Constitution:

Term January 5, 1880, to January 8, 1883.—JOHN R. SHARPSTEIN and ERSKINE M. ROSS served the full term.

Term January 5, 1880, to January 3, 1887.—SAMUEL BELL MCKEE and MILTON H. MYRICK served the full term.

Term January 5, 1880, to January 5, 1891.—JAMES D. THORNTON served the full term. ELISHA W. MCKINISTRY resigned July 30, 1888, to take effect October 1, 1888, and Governor Waterman, on September 24, 1888, appointed JOHN D. WORKS, Republican. November 6, 1888, JOHN D. WORKS was elected to succeed himself and served the balance of the term.

Term January 8, 1883, to January 7, 1895.—November 7, 1882, JOHN R. SHARPSTEIN and ERSKINE M. ROSS, Democrats, were elected to succeed themselves. Ross resigned October 1, 1886, and November 2, 1886, JACKSON TEMPLE, Democrat and American, was elected. He resigned June 25, 1889, and Governor Waterman appointed CHARLES N. FOX, Republican. November 4, 1890, JOHN J. DE HAVEN, Republican and American, was elected and served out the balance of the term. Sharpstein died in office December 28, 1892, and Governor Markham, on February 2, 1893, appointed WILLIAM F. FITZGERALD, Republican, who served the balance of the term.

Term January 3, 1887, to January 2, 1899.—November 2, 1886, VAN R. PATERSON and THOMAS B. MCFARLAND, Republicans and Americans, were elected to succeed McKee and Myrick. McFarland served the full term. Paterson resigned, to take effect May 3, 1894, and Governor Markham, on April 28, 1894, appointed WILLIAM C. VAN FLEET, Republican. Van Fleet was elected to succeed himself November 6, 1894, and served the balance of the term.

Term January 5, 1891, to January 5, 1903.—November 4, 1890, RALPH C. HARRISON and CHARLES H. GAROUTTE, Republicans and Americans, were elected to succeed Works and Thornton, and they served the full term.

Term January 7, 1895, to January 7, 1907.—November 6, 1894, FREDERICK W. HENSHAW, Republican, and JACKSON TEMPLE, Democrat, were elected to succeed De Haven and Fitzgerald. Henshaw is still serving. Temple died in office December 25, 1902, and Governor Gage, on January 5, 1903, appointed WILLIAM G. LORIGAN, Republican. WILLIAM G. LORIGAN was elected November 8, 1904, to fill the unexpired term of Jackson Temple.

Term January 2, 1899, to January 2, 1911.—November 8, 1898, THOMAS B. MCFARLAND, Republican and Union Labor, and WALTER VAN DYKE, Democrat, People's Party, and Silver Republican, were elected, McFarland to succeed himself, and Van Dyke to succeed Van Fleet. Walter Van Dyke died in office, December 12, 1905, and Governor Pardee appointed M. C. SLOSS, to serve until the next general election. M. C. SLOSS was elected November 6, 1906, for the unexpired term of Walter Van Dyke.

Term January 5, 1903, to January 4, 1915.—November 4, 1902, FRANK M. ANGELLOTTI and LUCIEN SHAW, Republicans, were elected to succeed Harrison and Garoutte.

Term January 7, 1907, to January 7, 1919.—November 6, 1906, WILLIAM G. LORIGAN and M. C. SLOSS, Republicans, were elected to succeed themselves.

Under the provisions of the amendment to the Constitution ratified by the electors at the election held on the 6th day of November, 1906, the salaries of the Justices of Supreme Court were increased to $8,000, to take effect immediately.

Notes on Justices of the Supreme Court.

ANDERSON, ALEXANDER. See *State Senators.* Killed by explosion of steamer "Pearl," January 27, 1855.

ANGELLOTTI, FRANK M. Superior Judge of Marin County, 1891-1902.

BALDWIN, JOSEPH G. Died at San Francisco, September 30, 1864.

BEATTY, WILLIAM H. State Library Trustee, 1886-87; Justice Supreme Court of Nevada, 1875-81.

BELCHER, ISAAC SAWYER. Judge Tenth Judicial District, 1864-70; Supreme Court Commissioner, 1885-98; Trustee State Library, 1882-90. Died at San Francisco, November 30, 1898.

BENNETT, NATHANIEL. See *State Senators.* Died at San Francisco, April 20, 1886.

BRYAN, CHARLES H. See *State Senators.* Died at Carson, Nevada, May 14, 1877.

BURNETT, PETER H. Associate Justice of the Supreme Court of Oregon Territory, 1848-49. See *Governors.* Died at San Francisco, May 17, 1895.

COPE, WARNER W. See *Assemblymen.* Died at San Francisco, January 17, 1903.

CROCKER, EDWIN B. Died at Sacramento, June 24, 1875.

CROCKETT, JOSEPH B. Died at Fruitvale, January 15, 1884.

CURREY, JOHN. Nominee for Governor, 1859.

DE HAVEN, JOHN J. See *State Senators.*

FIELD, STEPHEN J. See *Assemblymen.* Died at Washington, D. C., April 9, 1899.

FITZGERALD, WILLIAM F. Superior Judge of Los Angeles County, 1899-1901. Died at Butte, Montana, May 12, 1903. See *Attorneys-General.*

FOX, CHARLES N. Also Assemblyman. Died at Oakland, May 2, 1904.

GAROUTTE, CHARLES H. Superior Judge of Yolo County, 1885-91.

HARRISON, RALPH C. Trustee Free Public Library, San Francisco.

HASTINGS, S. CLINTON. Representative in Congress from Iowa, 1846-47; Chief Justice Supreme Court of Iowa, 1848-49. Died at San Francisco, February 18, 1893. See *Attorneys-General.*

HENSHAW, FREDERICK W. Superior Judge of Alameda County, 1891-94.

HEYDENFELDT, SOLOMON. Trustee State Library, 1861-64. Died at San Francisco, September 15, 1890.

LORIGAN, WILLIAM G. Superior Judge of Santa Clara County, 1891-1903.

LYONS, HENRY A. Died at San Francisco, July 27, 1872.

MCFARLAND, THOMAS B. See *Assemblymen.*

MCKEE, SAMUEL BELL. Judge Third Judicial District, 1859-79; Regent State University, 1868-84. Died at Oakland, March 2, 1887.

MCKINSTRY, ELISHA W. See *Assemblymen.* Died at San José, November 1, 1901.

MORRISON, ROBERT F. Judge Fourth Judicial District, 1870-79. Died at San Francisco, March 2, 1887.

MURRAY, HUGH C. Died at Sacramento, September 18, 1857.

MYRICK, M. H. Died near Campbell, Santa Clara County, September 18, 1907.

NILES, ADDISON C. Died at San Francisco, January 17, 1890.

NORTON, EDWARD. Judge Twelfth Judicial District, 1854-61. Died at London, May 12, 1872.

PATERSON, VAN R. Superior Judge of San Joaquin County, 1880-86. Died at San Francisco, July 27, 1902.

RHODES, A. L. See *State Senators.*

ROSS, ERSKINE M. U. S. Circuit Judge, appointed February 22, 1895.

SANDERSON, SILAS W. See *Assemblymen.* Died at San Francisco, June 24, 1886.

SAWYER, LORENZO. Judge Twelfth Judicial District, 1862-64; U. S. Circuit Judge, 1870-91. Died at San Francisco, September 7, 1891.

SEARLS, NILES. See *State Senators.* Died at Berkeley, 1907.

SHAFTER, OSCAR L. Died at Florence, Italy, January 22, 1873.

SHARPSTEIN, JOHN R. U. S. District Attorney, Wisconsin, 1853-57; Judge Twelfth Judicial District, 1874-76. Died at San Francisco, December 28, 1892.

SHAW, LUCIEN. Superior Judge of Los Angeles County, 1889-1902.

SPRAGUE, ROYAL T. See *State Senators.* Died at Sacramento, February 24, 1872.

SLOSS, M. C. Judge of Superior Court of San Francisco, 1901-06.

TEMPLE, JACKSON. Judge Twenty-second Judicial District, 1876-80; Superior Judge of Sonoma County, 1880-86; Supreme Court Commissioner, 1891-95. Died at San Francisco, December 25, 1902.

TERRY, DAVID S. Member Second Constitutional Convention. Died at Lathrop, August 14, 1889.

THORNTON, JAMES D. Judge Twenty-third Judicial District, 1878-80. Died at San Francisco, September 27, 1902.

VAN DYKE, WALTER. See *State Senators*. Died at Oakland, December 12, 1905.

VAN FLEET, WILLIAM C. See *Assemblymen*.

WALLACE, WILLIAM T. See *Assemblymen*.

WELLS, ALEXANDER. Died at San José, October 31, 1854.

WORKS, JOHN D. Superior Judge of San Diego County, 1886-87.

SUPREME COURT COMMISSIONERS.

March 12, 1885, the Legislature passed an Act that provided that the Supreme Court should appoint three commissioners to assist the court in the performance of its duties; said commissioners to hold office for the term of four years and to receive a salary equal to that of the Justices of the Supreme Court.

February 15, 1889, an Act was passed that provided that the Supreme Court should appoint five commissioners to assist the court in the performance of its duties. The commissioners were to hold office for the term of four years and to receive a salary equal to that of the Justices of the Supreme Court.

January 31, 1893, an Act was passed that provided that the Supreme Court should, upon the expiration of the term of office of the Supreme Court Commissioners, appoint five others to fill the positions for the term of four years and at a salary to each equal to that of a Justice of the Supreme Court.

March 2, 1897, an Act was passed that provided that the Supreme Court should, upon the expiration of the term of office of the then Supreme Court Commissioners, appoint five commissioners for the term of two years and that they should receive a salary equal to that of the Justices of the Supreme Court.

February 17, 1899, March 12, 1901, and March 18, 1903, similar Acts were passed that provided for the appointment by the Supreme Court of five commissioners for the term of two years from and after their appointment, to assist the court in the performance of its duties. Said commissioners to receive a salary equal to that of the Justices of the Supreme Court.

Appointed under Act of March 12, 1885.—Henry S. Foote, Isaac S. Belcher, Niles Searls (resigned April, 1887, and Robert Y. Hayne was appointed April 26, 1887).

Appointed under Act of February 15, 1889.—Isaac S. Belcher, Peter Van Clief, Henry S. Foote (resigned January, 1893, and succeeded by Niles Searls in February, 1893), Robert Y. Hayne (resigned February, 1891, and succeeded by Jackson Temple in March, 1891), J. A. Gibson (resigned in 1891, and succeeded in February, 1891, by W. F. Fitzgerald, who resigned in May, 1892, and was succeeded by John Haynes, June 1, 1892).

Appointed under Act of January 31, 1893.—Isaac S. Belcher, Niles Searls, John Haynes, Peter Van Clief (died November 29, 1896, and succeeded by N. P. Chipman in April, 1897), Jackson Temple (resigned, and succeeded by E. W. Britt in March, 1895).

Appointed under Act of March 2, 1897.—E. W. Britt, John Haynes, N. P. Chipman, Isaac S. Belcher (died November 30, 1898, and succeeded by Wheaton A. Gray, February 1, 1899), Niles Searls (resigned and succeeded in February, 1899, by E. J. Pringle, who died April 21, 1899, and was succeeded by James A. Cooper, May 12, 1899).

Appointed under Act of February 17, 1899.—John Haynes, James A. Cooper, N. P. Chipman, Wheaton A. Gray, E. W. Britt (resigned in April, 1900, and succeeded by George H. Smith).

Appointed under Act of March 12, 1901.—Wheaton A. Gray, George H. Smith, John Haynes, James A. Cooper, N. P. Chipman.

Appointed under Act of March 18, 1903.—George H. Smith, John Haynes, James A. Cooper, N. P. Chipman, Wheaton A. Gray.

Under the provisions of Section 25 of Article VI of the Constitution as amended and ratified at the election held on the 8th day of November, 1904, the Supreme Court Commission was abolished at the expiration of the term of office of those appointed under the Act of 1903.

DISTRICT COURTS OF APPEAL.

At the thirty-fifth session of the Legislature, on March 14, 1903, an amendment was proposed to certain sections of Article VI of the Constitution, relating to the Judicial Department of the State, the purpose of which was to submit to a vote of the people a plan to create three District Courts of Appeal and to define the jurisdiction thereof. Section 25 of the proposed amendment provided for abolishing the Supreme Court Commission at the expiration of its then term of office. Section 4 provided that upon the ratification of the amendment the Governor should appoint nine persons as Justices of these courts until the first Monday after the first day of January, in the year 1907. It also provided that at the election in 1906, nine of such Justices should be elected, and the Justices of each District Court should so classify themselves, by lot, that one of them should go out of office at the end of four years, one at the end of eight years, and one at the end of twelve years. This amendment was adopted at the general election on the 8th day of November, 1904.

On the 10th day of April, 1905, the Governor made appointments as follows:

For the First District, RALPH C. HARRISON, Presiding Justice; JAMES A. COOPER and SAMUEL P. HALL, Associate Justices.

For the Second District, WHEATON A. GRAY, Presiding Justice; GEORGE H. SMITH and MATTHEW T. ALLEN, Associate Justices.

For the Third District, NORTON P. CHIPMAN, Presiding Justice; ABRAHAM J. BUCKLES and CHARLES E. MCLAUGHLIN, Associate Justices.

At the general election, held on the 6th day of November, 1906, the following Justices were elected for the said courts, viz:

For the First District, JAMES A. COOPER, Presiding Justice; SAMUEL P. HALL and FRANK H. KERRIGAN, Associate Justices.

For the Second District, MATTHEW T. ALLEN, Presiding Justice; JAMES W. TAGGART and VICTOR E. SHAW, Associate Justices.

For the Third District, NORTON P. CHIPMAN, Presiding Justice; E. C. HART and ALBERT G. BURNETT, Associate Justices.

By constitutional amendment adopted at the same general election, amending Section 17 of Article VI, the annual salary of the Justices of the District Courts of Appeal was fixed at $7,000.

The classification by lot resulted as follows: Justices Hall, Taggart, and Chipman drew the twelve-year term; Justices Kerrigan, Allen, and Hart drew the eight-year term, and Justices Cooper, Shaw, and Burnett drew the four-year term.

THE JUDICIAL DEPARTMENT OF CALIFORNIA.

By HON. N. P. CHIPMAN,

Presiding Justice of the District Court of Appeal for the Third District.

By Article IV of the Constitution of 1849 the judicial power of this State was vested in a Supreme Court, in District Courts, in County Courts, and in Justices of the Peace, and such municipal and other inferior courts as the Legislature may establish. The Supreme Court was to consist of a Chief Justice and two Associate Justices when first organized. By an amendment in 1862 the number of Associate Justices was increased to four.

The Supreme Court.—Under the Constitution of 1879 the Supreme Court now consists of a Chief Justice and six Associate Justices. District Courts, County Courts, sitting also as Probate Courts, were abolished and Superior Courts substituted.

There are now two departments in the Supreme Court, each composed of three Justices, and three Justices must concur to render a decision. The court also sits in bank, when the concurrence of four Justices is necessary to a decision. The decisions of departments are final, unless a hearing in bank is granted.

The State was peculiarly fortunate in the high character and recognized ability of the Justices selected to organize and conduct the judicial department of government in the earlier and formative period of its existence. Equally so, I may say, as to most of the Justices who have succeeded to this high trust. Our Supreme Court has ranked well to the front among the more distinguished courts of last resort in this country.

Owing to the ability of our Justices, and because of the many and new questions growing out of the somewhat peculiar conditions here (for example, questions relating to mining and the use of water for power and irrigation, and questions arising out of our law of descent and domestic relations and ownership of real property), the decisions of our Supreme Court have been referred to and followed to an extent equaled only by a few of the large states of the Union.

In 1885 the business of the court had become so congested that Commissioners were provided for by the Legislature, at first three in number, and in 1889 increased to five, to assist the court in its work. These Commissioners were selected with reference to their learning in the law, and their duties were in all respects similar to those of the Justices of the court, except that before their decisions became operative they were to receive the approval of three Justices if the case was in a department, and four if in bank. Such distinguished jurists as Niles Searls, Jackson Temple, Ralph Harrison, and Isaac Belcher served as Commissioners at different times. Notwithstanding this additional assistance given the court the cases on appeal continued to increase more rapidly than they could be disposed of. The situation had become so grievous a burden to litigants, and decisions were so long delayed, that still further relief was demanded.

District Courts of Appeal.—After several unsuccessful attempts to increase the number of Justices of the Supreme Court and to create some additional courts, an amendment to the Constitution was adopted in 1904 creating three District Courts of Appeal, each to consist of a Presiding Justice and two Associate Justices. One of these courts (First District) sits at San Francisco; one (Second District) at Los Angeles; and one (Third District) at Sacramento. The jurisdiction theretofore vested in the Supreme Court was divided between the Supreme Court and the District Courts of Appeal, each of the latter having the same jurisdiction. In the creation of the courts some novel features were introduced, in some respects unlike any other system in other states. Strictly speaking these new courts are not intermediate courts in the sense that an appeal lies from them to the Supreme Court, for such is not the case. Final jurisdiction, so far as it extends, is given to the District Courts of Appeal in the same terms as it is vested in the Supreme Court. But the losing party may petition the Supreme Court for a hearing of the case in that court, much the same as rehearings of department decisions may be granted, and a majority of that court may order it up for hearing in the Supreme Court, which will be seen to be far from the absolute right of appeal. In point of fact thus far, very few of the cases in which the petitions for hearings in the Supreme Court have been filed have been ordered up for rehearing; and it may be added, that in but a small per cent are petitions filed, the parties being content with the judgments of the Appellate Courts, as they are content in most cases with decisions of a department of the Supreme Court. There is no reason why the decision of a District Court of Appeal should not have the same weight and authority as the decision of a department of the Supreme Court, and until overruled should have the same authority as any decision of the Supreme Court.

The principal object of the provision of the Constitution for rehearings is to

secure harmony in the decisions and prevent different rules of law from being established in the different Appellate Courts, *i. e.*, to establish by decision of the Supreme Court, composed, as it is, of a larger number of Justices, a uniform rule for the government of all such cases, whether it be a construction of the Constitution or of legislative enactment, or the establishment of some rule of general law. The importance of this provision will be at once obvious even to the lay mind. Turning to some other and somewhat novel features: The Supreme Court is given power to transfer any case, over which it has exclusive jurisdiction, to any one of the District Courts of Appeal for final hearing, and, when transferred, that court has jurisdiction to determine the matter precisely as in a case of its own jurisdiction, subject, of course, to the right to petition for rehearing in the Supreme Court, as in other cases spoken of above. The Supreme Court may also transfer from one District Court of Appeal to another of these courts, or it may order transferred any such case to its own court for final hearing there.

Congestion of the Courts.—When the new courts were created the Supreme Court was two and three years behind in much of its work, and some cases had been pending even longer than three years. To relieve this congestion and to prevent its happening in the future the power was given to unload, so to speak, some of this burden on the new courts. Then, again, in districting the Appellate Courts it was not possible to make an equal distribution of the business, arising from time to time, by any geographical lines, and so the power was given to transfer cases from one Appellate Court to another. The Supreme Court is also given power to readjust the district boundaries by changing one county over into another district. But it is not likely that this power will be exercised, inasmuch as the same result may be reached by transfer of cases as above indicated. So, also, will there not likely arise any demand to amend the Constitution and change the distribution of jurisdiction, because the Supreme Court may do what it finds necessary in the way of distributing the cases which are to be heard, regardless of the jurisdiction given by the Constitution to the several courts.

I had occasion when serving as one of the Commissioners of the Supreme Court to trace the growth of litigation in that court from its organization, and found that the business had steadily outrun the possible ability of the Justices to dispose of it, although no more industrious, more conscientious or more capable body of judges could be named in any state of the Union. I found that in comparison with other State Supreme Courts, and with the United States Supreme Court, our judges were writing many more opinions, taking the average from year to year, than were the judges in any of the other states, with very few exceptions. And yet, with all the aids given them, the undecided cases at the end of the year were increasing. When the new courts were created there were in round numbers coming to the Supreme Court annually, in one way or another, by appeal or by original proceeding, from eight hundred to over one thousand cases. Not far from eight hundred called for written opinions—some of these of vast importance, requiring long and patient investigation and study, though others were comparatively simple and easily disposed of. This volume of business no doubt will be maintained—some years more, and others possibly less. Remembering that an average of fifty-five to sixty cases to be decided per annum, in which opinions must be written, is beyond the average for each judge in courts of last resort generally, it will be seen that even now our judicial machinery is not likely to enjoy many idle days, but must keep its wheels constantly moving. Indeed, I believe we shall have to simplify and improve our methods of appeal in some way and reduce the work cast upon the Supreme Court and Courts of Appeal before we shall attain the best, or even satisfactory, results. There is ample evidence, I think, that we are gaining on the old accumulated business, and that in a large number of cases we are having decisions much more promptly than under the old system, and this condition will continue to improve through the accumulated experience of the judges and the better understanding by the bar of the system itself.

Personnel of Appellate Courts.—It is not permitted by conventional rules of propriety that I should say much of the personnel of the District Courts of Appeal.

This much may be said, perhaps, without violating such rules: The Governor, in setting the new courts in motion, presumptively at least, was guided by considerations that seemed to commend themselves to the public judgment. He selected the five Commissioners who had served for several years with the Supreme Court, and the remaining Justices were chosen from citizens of high standing and long experience as judges of Superior Courts. The new courts, therefore, were launched with every promise of effective organization and of speedy and good work. How far the promise has been fulfilled is for others to judge.

At the ensuing election, in November, 1906, two of the Justices in the First District who had been appointed by the Governor, and one in the Second, and one in the Third District, were chosen by the people at the polls, and the courts were completed by the election of citizens who had served the State long and faithfully as judges of the Superior Courts.

The foregoing presents the salient provisions relating to our judicial system so far as it concerns the courts of last resort.

It is gratifying to the judges of these courts to learn, as it has from the members of the bar who have honored the courts by their presence, as well as from others, that they are giving satisfaction to our people. There were many persons, within and without the bar, who had misgivings about the proposed change, who now believe that experience thus far has fully justified the creation of these new courts. I think that the members of the Supreme Court concur in this belief. I am glad to testify that the Supreme Court is cordially coöperating to strengthen and make successful the departure from the old system.

PRESIDENTIAL ELECTORS, 1852-1904.

1852. Winfield S. Sherwood, J. W. Gregory, Thomas J. Henley, Andreas Pico—all Democrats.

1856. Augustin Olvera, George Freanor, Peter della Torre, A. C. Bradford—all Democrats.

1860. Antonio M. Pico, Charles A. Washburn, William H. Weeks, Charles A. Tuttle—all Republicans.

1864. Samuel Brannan, John G. McCallum, Charles Maclay, Wm. W. Crane Jr., Warner Oliver—all Republicans.

1868. D. B. Hoffman, Alfred Redington, Charles Westmoreland, John B. Felton, O. H. La Grange—all Union.

1872. John B. Felton, Claus Spreckels, Jesse O. Goodwin, John F. Miller, James E. Hale, T. H. Rose—all Republicans.

1876. John F. Miller, Morris M. Estee, D. A. McKinley, John B. Felton, John H. Jewett, H. J. Ostrander—all Republicans.

1880. William T. Wallace, J. Campbell Shorb, Wm. B. C. Brown, Barclay Henley, R. F. del Valle, Henry Edgerton—all Democrats, except Edgerton, Republican.

1884. Henry Edgerton, Alvah R. Conklin, James D. Byers, John B. Reddick, Charles F. Reed, Horace Davis, Marcus H. Hecht, Chester Rowell—all Republicans.

1888. William H. L. Barnes, John F. Swift, George W. Schell, Thomas L. Carothers, George A. Knight, Henry M. Streeter, Samuel M. Shortridge, Lansing B. Mizner—all Republicans.

1892. Thomas R. Bard, Joseph A. Filcher, William Graves, Richard P. Hammond, Jackson Hatch, R. A. Long, J. D. Lynch, M. Rosenthal, W. L. Silman—all Democrats, except Bard, Republican.

1896. Duncan E. McKinlay, Julius M. Walling, J. W. Martin, Howell A. Powell, Ellwood Cooper, Irving M. Scott, George M. Francis, Claus Spreckels, Joseph S. Spear, Jr.—all Republicans, except Martin, Fusion.

1900. Samuel M. Shortridge, William J. Barrett, John W. Ryan, Harold T. Power, William R. Davis, Christian B. Rode, Frank McGowan, Warren R. Porter, James McFadden—all Republicans.

1904. William S. Wood, Ulysses S. Grant, Jr., Edward Sweeney, Charles M. Hammond, Francis M. Smith, William J. Dingee, George H. Pippy, Morris B. Harris, Charles J. Walker, Richard Melrose—all Republicans.

GENERAL STATE ELECTIONS, 1849-1906.

The original Constitution provided that at the election for its submission to the people on November 13, 1849, there should be selected a Governor, Lieutenant-Governor, and two Members of Congress; that the other State executive and judicial officers should be elected by the first Legislature, and thereafter chosen at general elections by the people.

ELECTION NOVEMBER 13, 1849.

At this election there were practically no partisan nominations and the candidates were independent. A mass meeting of Democrats was held at San Francisco October 25, 1849—the first political party gathering in the State—but no formal nominations were made. At the election the following candidates were voted for, and the vote was:

Governor—Peter H. Burnett, 6,716; Winfield S. Sherwood, 3,188; John A. Sutter, 2,201; William M. Steuart, 619; John W. Geary, 1,475; with 32 scattering. *Lieutenant-Governor*—John McDougal, 7,374; Richard Roman, 2,368; Francis J. Lippett, 1,060; John B. Frisbie, 1,558; A. M. Winn, 802; Pablo de la Guerra, 129; with 363 scattering. *Congressmen*—George W. Wright, 5,451; Edward Gilbert, 5,100; Rodman M. Price, 4,040; Lewis Dent, 2,029; W. M. Sheppard, 1,773; P. A. Morse, 2,066; E. J. C. Kewen, 1,806; Pet. Halsted, 593; Wm. E. Shannon, 1,327; L. W. Hastings, 215; Pierson B. Reading, 171; W. H. Russell, 92; Kimball H. Dimmick, 41; J. Thompson, 86.

ELECTION OCTOBER 7, 1850.

Early in 1850 efforts were made to organize the Democratic and Whig parties by mass meetings that were held in San Francisco and San José, and while nominations were made at these local meetings, no State conventions were held, and most of the candidates were independent. By Act of March 23, 1850, the general State election was set for the first Monday in October of each year, but by Act of April 26, 1851, the date was changed to the first Wednesday in September. At this election the following were the candidates, with the vote they received:

Clerk of Supreme Court—E. H. Tharp (Dem.), 13,873; Dr. John F. Morse (Whig), 6,040; with some scattering. *Attorney-General*—James A. McDougall (Dem.), 10,405; John D. Munford (Whig), 5,227; with several hundred scattering. *Superintendent of Public Instruction*—James Nooney (Whig), 3,144; Frederick P. Tracy (Dem.), 2,414; John G. Marvin (Ind.), 3,823; E. B. Bateman (Ind.), 2,227; B. Brierly (Ind.), 2,204; with some scattering.

ELECTION SEPTEMBER 3, 1851.

Political parties—Democratic, Whig.

Governor—John Bigler (Dem.), 22,613; Pierson B. Reading (Whig), 21,531. *Lieutenant-Governor*—Samuel Purdy (Dem.), 23,373; Drury P. Baldwin (Whig), 19,656. *Supreme Court Justice*—Solomon Heydenfeldt (Dem.), 24,428; Tod Robinson (Whig), 20,670. *Treasurer*—Richard Roman (Dem.), 24,666; J. M.

Burt (Whig), 19,777. *Controller*—Winslow S. Pierce (Dem.), 22,996; Alexander G. Abell (Whig), 20,675. *Attorney-General*—S. Clinton Hastings (Dem.), 23,016; William D. Fair (Whig), 21,044. *Surveyor-General*—William M. Eddy (Dem.), 22,678; Walter Herron (Whig), 21,473. *Congressmen*—Edward C. Marshall (Dem.), 23,604; Joseph W. McCorkle (Dem.), 23,624; Edward J. C. Kewen (Whig), 20,407; Benj. F. Moore (Whig), 19,071.

ELECTION NOVEMBER 2, 1852.

Political parties—Democratic, Whig, Free Soil Democratic.

President—Winfield Scott (Whig), 34,971; Franklin Pierce (Dem.), 39,665; John P. Hale (Free Soil), 100. *Congressmen*—Philip L. Edwards (Whig), 31,814; George B. Tingley (Whig), 31,774; Milton S. Latham (Dem.), 36,961; James A. McDougall (Dem.), 35,685. *Supreme Court Justices*—Long term—E. W. F. Sloan (Whig), 32,160; Hugh C. Murray (Dem.), 36,420. Short term—Stanton Buckner (Whig), 32,859; Alexander Wells (Dem.), 35,453. *Clerk of Supreme Court*—William W. Hawks (Whig), 32,859; Preston K. Woodside (Dem.), 35,627.

ELECTION SEPTEMBER 7, 1853.

Political parties—Democratic, Whig.

Governor—John Bigler (Dem.), 38,090; William Waldo (Whig), 37,454. *Lieutenant-Governor*—Samuel Purdy (Dem.), 44,498; Henry Eno (Whig), 32,968. *Controller*—Samuel Bell (Dem.), 41,843; Gilbert F. Winters (Whig), 34,912. *Treasurer*—S. A. McMeans (Dem.), 41,465; Samuel Knight (Whig), 35,250. *Superintendent of Public Instruction*—Paul K. Hubbs (Dem.), 41,553; Sherman Day (Whig), 35,465. *Attorney-General*—John R. McConnell (Dem.), 40,729; D. K. Newell (Whig), 34,899. *Surveyor-General*—S. H. Marlette (Dem.), 42,100; S. E. Woodworth (Whig), 34,663. *Supreme Court Justice*—Alexander Wells (Dem.), 41,882; Tod Robinson (Whig), 34,212.

ELECTION SEPTEMBER 6, 1854.

Political parties—Northern and Southern Democrats, Whig.

Congressmen—James W. Denver, 36,819; Philip T. Herbert, 36,542—Southern Democrats; Milton S. Latham, 1,843; James A. McDougall, 9,968; James Churchman, 10,006—Northern Democrats; George W. Bowie, 34,734; Calhoun Benham, 34,411—Whigs. There was a division of the Democratic party. Latham declined to run and Churchman took his place on the ticket. *Clerk of Supreme Court*—Charles A. Leake (Southern Democrat), 33,700; Preston K. Woodside (Northern Democrat), 11,721; Joseph R. Beard (Whig), 35,133.

ELECTION SEPTEMBER 5, 1855.

Political parties—Democratic, American "Know Nothing," Temperance, Settlers and Miners.

Governor—J. Neely Johnson (Amer.), 50,948; John Bigler (Dem.), 45,937. *Supreme Court Justice*—Long term—Hugh C. Murray (Amer.), 48,141; Myron Norton (Dem.), 47,734. Short term—David S. Terry (Amer.), 49,677; Charles H. Bryan (Dem.), 46,892. *Lieutenant-Governor*—Robert M. Anderson (Amer.), 49,385; Samuel Purdy (Dem.), 47,669. *Controller*—George W. Whitman (Amer.), 49,911; Thomas C. Flournoy (Dem.), 46,691. *Treasurer*—Henry Bates (Amer.), 49,947; Benj. F. Keene (Dem.), 46,941. *Attorney-General*—Wm. T. Wallace (Amer.), 50,113; B. C. Whiting (Dem.), 46,685. *Surveyor-General*—John A. Brewster (Amer.), 49,994; S. H. Marlette (Dem.), 46,977. *Printer*—James Allen (Amer.), 50,060; George H. Crossette (Dem.), 46,696.

ELECTION NOVEMBER 4, 1856.

Political parties—Democratic, Republican, American.

President—James Buchanan (Dem.), 51,935; Millard Fillmore (Amer.), 35,113; John C. Fremont (Rep.), 20,339. *Congressmen*—Charles L. Scott, 49,429; Joseph C. McKibben, 49,529—Democrats; B. C. Whitman, 34,681; A. B. Dibble, 34,159—Americans; Ira P. Rankin, 21,519; J. N. Turner, 20,595—Republicans. *Clerk of Supreme Court*—Charles S. Fairfax (Dem.), 50,579; John Skinker (Amer.), 33,396; Cornelius Cole (Rep.), 20,536. *Superintendent of Public Instruction*—Andrew J. Moulder (Dem.), 50,174; H. P. Janes (Amer.), 35,609; J. M. Buffington (Rep.), 20,616.

ELECTION SEPTEMBER 2, 1857.

Political parties—Democratic, Republican, American, Settlers and Miners.

Governor—John B. Weller (Dem.), 53,122; Edward Stanley (Rep., Settler), 21,040; George W. Bowie (Amer.), 19,481. *Lieutenant-Governor*—Joseph Walkup (Dem., Settler), 57,336; D. W. Cheesman (Rep.), 16,800; J. A. Raymond (Amer.), 19,718. *Supreme Court Justice*—Long term—Stephen J. Field (Dem.), 55,216; Nathaniel Bennett (Rep., Settler), 18,944; James H. Ralston (Amer.), 19,068. Short term—Peter H. Burnett (Dem.), 54,991; Nathaniel Bennett (Rep., Settler), 10,550; James H. Ralston (Amer.), 7,710. *Controller*—James W. Mandeville (Dem., Settler), 57,048; L. C. Gunn (Rep.), 16,398; George W. Whitman (Amer.), 19,842. *Treasurer*—Thomas Findley (Dem., Settler), 57,641; Leland Stanford (Rep.), 16,529; J. R. Crandall (Amer.), 19,348. *Surveyor-General*—Horace A. Higley (Dem.), 55,858; P. M. Randall (Rep., Settler), 18,205; L. B. Healey (Amer.), 19,703. *Attorney-General*—Thomas H. Williams (Dem.), 55,561; Aaron A. Sargent (Rep., Settler), 18,418; Thomas B. McFarland (Amer.), 19,701. *Printer*—John O'Meara (Dem., Settler), 57,274; F. B. Murdock (Rep.), 16,365; B. H. Monson (Amer.), 19,797.

ELECTION SEPTEMBER 1, 1858.

Political parties—Administration and Douglas Democratic, Republican.

The Democratic party split on the Kansas question, and two conventions were held and two tickets run—the Lecompton (Administration) and Anti-Lecompton (Douglas).

Supreme Court Justice—Joseph G. Baldwin (Lec. Dem.), 44,599; John Currey (Anti-Lec. Dem. and Rep.), 36,198. *Controller* (unexpired term)—Aaron R. Meloney (Lec. Dem.), 44,285; Isaac N. Dawley (Anti-Lec. Dem.), 27,759; L. C. Gunn (Rep.), 7,481.

ELECTION SEPTEMBER 7, 1859.

Political parties—Administration and Douglas Democratic, Republican.

Governor—Milton S. Latham (Lec. Dem.), 62,255; John Currey (Anti-Lec. Dem.), 31,298; Leland Stanford (Rep.), 10,110. *Lieutenant-Governor*—John G. Downey (Lec. Dem.), 59,051; John Conness (Anti-Lec. Dem.), 31,051; James F. Kennedy (Rep.), 11,148. *Congressmen*—Charles L. Scott, 56,998; John C. Burch, 57,665—Lec. Dems.; Joseph C. McKibben, 43,474; S. A. Booker, 2,969—Anti-Lec. Dems.; Edward D. Baker, 41,438; P. H. Sibley, 301—Republicans. Booker and Sibley withdrew in favor of Baker and McKibben. *Supreme Court Justice*—W. W. Cope (Lec. Dem.), 59,357; Royal T. Sprague (Anti-Lec. Dem.), 30,978; Oscar L. Shafter (Rep.), 11,799. *Treasurer*—Thomas Findley (Lec. Dem.), 62,889; Josiah Johnson (Anti-Lec. Dem.), 28,889; P. P. Caine (Rep.), 10,290. *Controller*—Samuel H. Brooks (Lec. Dem.), 59,712; George Pearce (Anti-Lec. Dem.), 31,238; J. R. Clark (Rep.), 10,855. *Attorney-General*—Thomas H. Williams (Lec. Dem.), 59,292; Edmund Randolph (Anti-Lec. Dem.), 33,166; H. S. Love (Rep.), 9,403. *Surveyor-General*—Horace A. Higley (Lec. Dem.), 60,127; James S. Long (Anti-

Lec. Dem.), 31,073; A. W. Randall (Rep.), 10,676. *Superintendent of Public Instruction*—Andrew J. Moulder (Lec. Dem.), 60,787; A. H. Myers (Anti-Lec. Dem.), 32,033; S. W. Brown (Rep.), 9,431. *Printer*—Charles T. Botts (Lec. Dem.), 57,381; John O'Meara (Anti-Lec. Dem.), 44,048; F. B. Murdock (Rep.), 494. *Clerk of Supreme Court*—Charles S. Fairfax (Lec. Dem.), 60,179; Joseph Powell (Anti-Lec. Dem.), 31,179; S. D. Parker (Rep.), 10,104.

ELECTION NOVEMBER 6, 1860.

Political parties—Republican, Douglas Democratic, Breckinridge Democratic, Union Constitutional.

President—Abraham Lincoln (Rep.), 38,734; Stephen A. Douglas (D. D.), 38,023; John C. Breckinridge (B. D.), 33,975; John Bell (U. C.), 9,136.

ELECTION SEPTEMBER 4, 1861.

Political parties—Republican, Union Democratic, Breckinridge Democratic.

Governor—Leland Stanford (Rep.), 56,036; John Conness (U. D.), 30,944; John R. McConnell (B. D.), 32,751. *Lieutenant-Governor*—John F. Chellis (Rep.), 52,593; Richard Irwin (U. D.), 34,479; Jasper O'Farrell (B. D.), 32,356. *Congressmen*—Timothy G. Phelps, 51,651; Aaron A. Sargent, 50,692; Frederick F. Low, 39,060—Republicans; Henry Edgerton, 35,449; Jos. C. McKibben, 35,401; John R. Gitchell, 22,550—Union Dems.; Henry P. Barber, 31,591; D. O. Shattuck, 31,712; Frank Ganahl, 24,036—Breck. Dems. *Supreme Court Justice*—Edward Norton (Rep.), 53,652; B. C. Whitman (U. D.), 34,034; Wm. T. Wallace (B. D.), 31,970. *Attorney-General*—Frank M. Pixley (Rep.), 48,664; George W. Bowie (U. D.), 37,615; Tod Robinson (B. D.), 31,880. *Treasurer*—Delos R. Ashley (Rep.), 51,868; J. T. Landrum (U. D.), 34,116; Thomas Findley (B. D.), 33,153. *Controller*—Gilbert R. Warren (Rep.), 51,658; James E. Nuttman (U. D.), 35,186; Samuel H. Brooks (B. D.), 31,239. *Surveyor-General*—J. F. Houghton (Rep.), 51,373; J. J. Gardiner (U. D.), 35,439; Horace A. Higley (B. D.), 32,179. *Clerk of Supreme Court*—Frank F. Fargo (Rep.), 51,017; George S. Evans (U. D.), 36,487; Charles S. Fairfax (B. D.), 32,314. *Printer*—Benjamin P. Avery (Rep.), 52,160; John R. Ridge (U. D.), 34,849; M. D. Carr (B. D.), 32,300.

ELECTION SEPTEMBER 3, 1862.

Political parties—Union Administration, Union Democratic, Breckinridge Democratic.

Superintendent of Public Instruction—John Swett (Union), 51,238; Jonathan D. Stevenson (U. D.), 21,514; O. P. Fitzgerald (B. D.), 15,817.

ELECTION SEPTEMBER 2, 1863.

Political parties—Union, Democratic.

Governor—Frederick F. Low (Union), 64,283; John G. Downey (Dem.), 44,622. *Lieutenant-Governor*—T. N. Machin (Union), 64,873; Elisha W. McKinstry (Dem.), 43,923. *Congressmen*—Thomas B. Shannon, 64,914; William Higby, 64,881; Cornelius Cole, 64,985—Union; John B. Weller, 43,567; John Bigler, 43,520; Ninian E. Whiteside, 43,693—Democrats. *Secretary of State*—Benjamin B. Redding (Union), 65,023; S. W. Bishop (Dem.), 43,694. *Controller*—George Oulton (Union), 65,039; Robert O. Cravens (Dem.), 43,730. *Treasurer*—Romualdo Pacheco (Union), 64,984; Thomas Findley (Dem.), 43,768. *Attorney-General*—John G. McCullough (Union), 64,777; Lewis C. Granger (Dem.), 43,615. *Surveyor-General*—J. F. Houghton (Union), 64,887; Presley Dunlap (Dem.), 43,760. *Printer*—O. M. Clayes (Union), 65,013; Beriah Brown (Dem.), 43,789. *Clerk of Supreme Court*—Wm. D. Harriman (Union), 64,954; A. C. Bradford (Dem.), 43,690.

ELECTION OCTOBER 21, 1863.

Political parties—Union, Democratic.

Superintendent of Public Instruction—John Swett (Union), 44,791; Andrew J. Moulder, 606; O. M. Wozencraft, 18,902. Moulder was nominated by the Democratic convention, but declined, and his place on the ticket was filled by Wozencraft. *Supreme Court Justices*—Silas W. Sanderson, 45,065; John Currey, 45,216; A. L. Rhodes, 45,044; Oscar L. Shafter, 45,102; Lorenzo Sawyer, 45,195—Union; Royal T. Sprague, 20,768; William T. Wallace, 20,776; J. B. Hall, 20,724; Tod Robinson, 20,158; Henry Hare Hartley, 19,560—Democrats. Henry H. Haight was nominated by the convention, but declined, and Hartley was substituted. At the election Haight received 944 votes.

ELECTION NOVEMBER 8, 1864.

Political parties—Union, Democratic.

President—Abraham Lincoln (Union), 62,134; George B. McClellan (Dem.), 43,841. *Congressmen*—First district—D. C. McRuer (Union), 20,677; Joseph B. Crockett (Dem.), 14,821. Second district—William Higby (Union), 23,092; James W. Coffroth (Dem.), 14,557. Third district—John Bidwell (Union), 18,018; Jackson Temple (Dem.), 14,249.

ELECTION OCTOBER 18, 1865.

Supreme Court Justice—Silas W. Sanderson (Union), 34,277; Henry Hare Hartley (Dem.), 27,829.

ELECTION SEPTEMBER 4, 1867.

Political parties—Union, Democratic, Union Republican.

Governor—Henry H. Haight (Dem.), 49,905; George C. Gorham (Union), 40,359; Caleb T. Fay (U. R.), 2,088. *Lieutenant-Governor*—William Holden (Dem.), 47,969; John P. Jones (Union), 44,584. *Secretary of State*—H. L. Nichols (Dem.), 48,573; William H. Parks (Union), 41,663; B. R. Nickerson (U. R.), 2,019. *Controller*—Robert Watt (Dem.), 48,841; Josiah Howell (Union), 41,887; William Jones (U. R.), 2,001. *Treasurer*—Antonio F. Coronel (Dem.), 48,147; Romualdo Pacheco (Union), 45,243. *Attorney-General*—Jo Hamilton (Dem.), 48,268; John G. McCullough (Union), 44,876. *Surveyor-General*—John W. Bost (Dem.), 48,047; Charles F. Reed (Union), 45,039. *Clerk of Supreme Court*—George Seckel (Dem.), 48,237; Edwin G. Waite (Union), 44,894. *Printer* Daniel W. Gelwicks (Dem.), 48,378; D. O. McCarthy (Union), 39,072; E. G. Jeffries (U. R.), 4,452. *Congressmen*—First district—Samuel B. Axtell (Dem.), 18,793; Timothy G. Phelps (Union), 13,989. Second district—James W. Coffroth (Dem.), 14,786; William Higby (Union), 16,053. Third district—James A. Johnson (Dem.), 14,767; Chancellor Hartson (Union), 14,394.

ELECTION OCTOBER 16, 1867.

Supreme Court Justice—Royal T. Sprague (Dem.), 38,113; John Currey (Union), 34,706. *Superintendent of Public Instruction*—O. P. Fitzgerald (Dem.), 37,074; John Swett (Union), 35,479.

ELECTION NOVEMBER 3, 1868.

Political parties—Union, Democratic.

President—Ulysses S. Grant (Union), 54,592; Horatio Seymour (Dem.), 54,078. *Congressmen*—First district—Frank M. Pixley (Union), 20,081; Samuel B. Axtell (Dem.), 23,632. Second district—Aaron A. Sargent (Union), 18,264; James W. Coffroth (Dem.), 15,124. Third district—Chancellor Hartson (Union), 15,528; James A. Johnson (Dem.), 15,792.

ELECTION OCTOBER 20, 1869.

Political parties—Republican, Democratic.

Supreme Court Justice—Long term—Lorenzo Sawyer (Rep.), 30,936; William T. Wallace (Dem.), 36,705. Short term—O. C. Pratt (Rep.), 28,705; Joseph B. Crockett (Dem.), 38,997.

ELECTION SEPTEMBER 6, 1871.

Political parties—Republican, Democratic.

Governor—Newton Booth (Rep.), 62,581; Henry H. Haight (Dem.), 57,520. *Lieutenant-Governor*—Romualdo Pacheco (Rep.), 62,555; Edward J. Lewis (Dem.), 57,397. *Secretary of State*—Drury Melone (Rep.), 61,750; William B. C. Brown (Dem.), 57,907. *Controller*—James J. Green (Rep.), 62,708; R. O. De Witt (Dem.), 57,181. *Treasurer*—Ferdinand Baehr (Rep.), 62,467; Antonio F. Coronel (Dem.), 57,515. *Surveyor-General*—Robert Gardner (Rep.), 61,967; John W. Bost (Dem.), 57,866. *Attorney-General*—John Lord Love (Rep.), 61,726; Jo Hamilton (Dem.), 58,161. *Clerk of Supreme Court*—Grant I. Taggart (Rep.), 62,422; Thomas Laspeyre (Dem.), 57,469. *Printer*—Thomas A. Springer (Rep.), 62,650; John T. Barry (Dem.), 57,043. *Congressmen*—First district—Sherman O. Houghton (Rep.), 25,971; Lawrence Archer (Dem.), 24,374. Second district—Aaron A. Sargent (Rep.), 18,065; James W. Coffroth (Dem.), 15,382. Third district—John M. Coghlan (Rep.), 18,503; George Pearce (Dem.), 17,309.

ELECTION OCTOBER 18, 1871.

Supreme Court Justice—Long term—A. L. Rhodes (Rep.), 46,829; Selden S. Wright (Dem.), 36,606. Short term—Addison C. Niles (Rep.), 47,373; Jackson Temple (Dem.), 36,500. *Superintendent of Public Instruction*—Henry N. Bolander (Rep.), 48,860; O. P. Fitzgerald (Dem.), 34,212.

ELECTION NOVEMBER 5, 1872.

Political parties—Republican, Liberal Republican, Democratic.

President— Ulysses S. Grant (Rep.), 54,044; Horace Greeley (Lib.), 40,749; Charles O'Conor (Dem.), 1,068. *Congressmen*—First district—Charles Clayton (Rep.), 11,938; Wm. A. Piper (Lib.), 10,882. Second district—Horace F. Page (Rep.), 13,803; Paschal Coggins (Lib.), 12,819. Third district—John M. Coghlan (Rep.), 13,105; John K. Luttrell (Lib.), 14,033. Fourth district—Sherman O. Houghton (Rep.), 10,391; E. J. C. Kewen (Lib.), 9,012. The Democrats and Liberal Republicans fused on the congressional nominations.

ELECTION OCTOBER 15, 1873.

Political parties—Republican, Democratic, Independent.

Supreme Court Justice—Elisha W. McKinstry (Ind.), 25,609; Samuel H. Dwinelle (Rep.), 14,380; Samuel Bell McKee (Dem.), 19,962.

ELECTION SEPTEMBER 7, 1875.

Political parties—Republican, Democratic, Independent, Prohibition.

Governor—Timothy G. Phelps (Rep.), 31,322; William Irwin (Dem.), 61,509; John Bidwell (Ind.), 29,752; W. E. Lovett (Pro.), 356. *Lieutenant-Governor*—Joseph M. Cavis (Rep.), 30,932; James A. Johnson (Dem.), 58,424; Romualdo Pacheco (Ind.), 33,335; W. D. Hobson (Pro.), 242. *Secretary of State*—Edward Hallett (Rep. and Pro.), 34,174; Thomas Beck (Dem.), 59,746; William Roush (Ind.), 28,772. *Controller*—James J. Green (Rep.), 36,901; James W. Mandeville (Dem.), 57,064; Lauren E. Crane (Ind.), 28,535; Joel Russell (Pro.), 262. *Treasurer*—Wm. Beckman (Rep.), 34,222; José G. Estudillo (Dem.), 59,090; Ferdinand Baehr (Ind.), 29,042; C. P. Thompson (Pro.), 258. *Attorney-General*—E.

D. Sawyer (Rep.), 34,002; Jo Hamilton (Dem.), 60,915; Peter Van Clief (Ind.), 27,769. *Surveyor-General*—Robert Gardner (Rep.), 35,098; Wm. Minis (Dem.), 59,677; Edward Twitchell (Ind.), 27,816. *Clerk of Supreme Court*—Grant I. Taggart (Rep.), 34,642; D. B. Woolf (Dem.), 59,723; Paul Morrill (Ind.), 28,569. *Congressmen*—First district—Wm. A. Piper (Dem.), 12,417; Ira P. Rankin (Rep.), 6,791; John F. Swift (Ind.), 6,103. Second district—Horace F. Page (Rep.), 13,624; Henry Larkin (Dem.), 12,154; Charles A. Tuttle (Ind.), 5,589. Third district—John K. Luttrell (Dem.), 18,468; C. B. Denio (Rep.), 14,284; Charles F. Reed (Ind.), 6,770. Fourth district—P. D. Wigginton (Dem.), 15,649; J. S. Thompson (Ind.), 5,343; Sherman O. Houghton (Rep.), 11,090.

ELECTION OCTOBER 20, 1875.

Superintendent of Public Instruction—Ezra S. Carr (Rep.), 45,257; O. P. Fitzgerald (Dem.), 39,630.

ELECTION NOVEMBER 7, 1876.

Political parties—Republican, Democratic, Greenback.

President—Samuel J. Tilden (Dem.), 76,464; Rutherford B. Hayes (Rep.), 79,260; Peter Cooper (Greenback), 47. *Congressmen*—First district—Wm. A. Piper (Dem.), 19,363; Horace Davis (Rep.), 22,134. Second district—G. J. Carpenter (Dem.), 15,916; Horace F. Page (Rep.), 20,815. Third district—John K. Luttrell (Dem.), 19,846; Joseph McKenna (Rep.), 18,990. Fourth district—P. D. Wigginton (Dem.), 19,103; Romualdo Pacheco (Rep.), 19,104.

ELECTION SEPTEMBER 3, 1879.

Political parties—Republican, Democratic, New Constitution, Workingmen, Prohibition.

Governor—George C. Perkins (Rep.), 67,965; Hugh J. Glenn (Dem. and N. C.), 47,647; William F. White (Work.), 44,482; A. C. Clark (Pro.), 119. *Lieutenant-Governor*—John Mansfield (Rep.), 67,284; W. R. Andrus (Work.), 42,405; Levi Chase (Dem.), 31,226; D. C. Reed (N. C.), 19,933; George Bramall (Pro.), 78. *Secretary of State*—Daniel M. Burns (Rep.), 67,666; A. A. Smith (Work.), 41,045; Wiley J. Tinnin (Dem.), 32,128; Lauren E. Crane (N. C.), 19,926. *Controller*—D. M. Kenfield (Rep.), 67,390; Hugh L. Jones (Work.), 40,837; W. B. C. Brown (Dem.), 32,193; Hugh M. La Rue (N. C.), 21,030; M. C. Winchester (Pro.), 86. *Treasurer*—John Weil (Rep.), 67,791; L. B. Clarke (Work.), 40,905; A. G. Escandon (Dem.), 30,193; Cyrus Jones (N. C.), 20,034; G. T. Pauli, 1,009; W. O. Clark (Pro.), 66. *Attorney-General*—Augustus L. Hart (Rep.), 66,937; Charles W. Cross (Work.), 40,626; Jo Hamilton (Dem.), 28,904; David S. Terry (N. C.), 23,079. *Surveyor-General*—Jas. W. Shanklin Rep.), 67,166; H. J. Stevenson (Work.), 41,226; William Minis (Dem.), 32,291; F. J. Clark (N. C.), 20,080. *Superintendent of Public Instruction*—Fred M. Campbell (Rep.), 67,293; S. N. Burch (Work.), 40,798; H. C. Gesford (Dem.), 31,627; A. L. Mann (N. C.), 20,997. *Clerk of Supreme Court*—Frank W. Gross (Rep.), 64,632; O. F. Thornton (Work.), 40,744; D. B. Woolf (Dem.), 35,221; Edwin F. Smith (N. C.), 20,363. *Chief Justice of Supreme Court*—Robert F. Morrison (Work. and Dem.), 72,588; A. L. Rhodes (Rep.), 68,226; Nathaniel Bennett (N. C.), 19,906. *Associate Justices*—Elisha W. McKinstry (Work. and Dem.), 79,987; James D. Thornton (Work and Dem.), 78,229; Samuel Bell McKee (Work. and Dem.), 75,879; Erskine M. Ross (Work. and Dem.), 72,372; John R. Sharpstein (Work. and Dem.), 70,115; M. H. Myrick (Rep.), 68,234; Isaac S. Belcher (Rep.), 67,592; A. P. Catlin (Rep.), 66,397; James E. Hale (Rep.), 66,210; E. D. Wheeler (Rep.), 65,367; J. T. Richards (Rep.), 60,566; S. M. Buck (Work.), 41,894; Thomas P. Stoney (Dem.), 31,660; Caleb Dorsey (N. C.), 20,888; Alex. Campbell, Jr. (N. C.), 20,784; Charles A. Tuttle (N. C.), 20,216; Calhoun Benham (N. C.), 20,192; John H. McKune (N. C.), 20,114; John C. Burch (N. C.),

20,076; C. Williams, 1,191. *Board of Equalization*—First district—James L. King (Rep.), 18,996; William C. Hoagland (Work.), 18,442; A. C. Bradford (N. C. and Dem.), 3,947. Second district—Moses M. Drew (Rep.), 18,343; W. B. G. Keller (N. C. and Work.), 13,843; Charles H. Randall (Dem.), 6,290. Third district—Warren Dutton (Rep.), 16,023; C. E. Wilcoxon (Dem.), 12,318; John M. Kelley (N. C.), 7,369; J. P. Cavanaugh (Work.), 5,370. Fourth district—Tyler D. Heiskel (N. C. and Dem.), 16,716; James A. Clayton (Rep.), 13,507; O. T. Chubb (Work.), 8,485. *Railroad Commissioners*—First district—Joseph S. Cone (Rep.), 22,829; Henry Larkin (N. C. and Work.), 22,374; G. J. Carpenter (Dem.), 14,526. Second District—C. J. Beerstecher (Work.), 20,207; T. G. Phelps (Rep.), 18,033; Samuel Soule (N. C.), 3,519; George W. Thomas (Dem.), 2,523. Third district— George Stoneman (Work., N. C.. and Dem.), 35,518; C. H. Phillips (Rep.), 19,410. *Congressmen*—First district—Horace Davis (Rep.), 20,074; Clitus Barbour (Work.), 18,449; Charles A. Sumner (Dem.), 2,940. Second district—Horace F. Page (Rep.), 19,386; Thomas J. Clunie (Dem.), 12,847; H. B. Williams (Work.), 5,139. Third district—Campbell P. Berry (Dem.), 20,019; Joseph McKenna (Rep.), 19,830; G. T. Elliott (Work.), 121. Fourth district—Romualdo Pacheco (Rep.), 15,385; Wallace Leach (Dem.), 12,109; James J. Ayers (Work.), 10,528.

ELECTION NOVEMBER 2, 1880.

Political parties—Republican, Democratic, Greenback, Prohibition, Workingmen.

President—James A. Garfield (Rep.), 80,348; Winfield S. Hancock (Dem.), 80,442; James B. Weaver (Greenback), 3,394; Neal Dow (Pro.), 61. *Congressmen*—First district—Horace Davis (Rep.), 19,496; William S. Rosecrans (Dem.), 21,005; Stephen Maybell (Greenback) and others, 688. Second district—Horace F. Page (Rep.), 22,036; John R. Glascock (Dem.), 18,859; Benjamin Todd (Greenback) and others, 296. Third district—George A. Knight (Rep.), 20,494; Campbell P. Berry (Dem.), 21,743; A. Musselman (Greenback) and others. 274. Fourth district—Romualdo Pacheco (Rep.), 17,768; Wallace Leach (Dem.), 17,577; J. F. Godfrey (Greenback) and others, 3,461.

ELECTION NOVEMBER 7, 1882.

Political parties—Republican, Democratic, Greenback Labor, Prohibition, Grangers.

Governor—Morris M. Estee (Rep.), 67,175; George Stoneman (Dem.), 90,694; R. H. McDonald (Pro.), 5,772; Thomas J. McQuiddy (Greenback), 1,020. *Lieutenant-Governor*—Alvah R. Conklin (Rep.), 71,640; John Daggett (Dem.), 87,944; William Sims (Pro.), 3,783; W. J. Sweasey (Greenback), 1,138. *Supreme Court Justices*—John Hunt, Jr., 73,259; Samuel C. Denson, 69,769—Republicans. John R. Sharpstein, 88,527; Erskine M. Ross, 89,363—Democrats. Anson Brunson, 2,860; Jackson Temple, 2,402—Prohibition. W. C. Stratton, 1,096; John Clark, 718—Greenback. *Secretary of State*—Frank A. Pedlar (Rep.), 73,471; Thomas L. Thompson (Dem.), 87,170; M. C. Winchester (Pro.), 2,893; Robert Summers (Greenback), 1,176. *Controller*—William A. Davies (Rep.), 74,152; John P. Dunn (Dem., Granger), 86,031; Harvey W. Rice (Pro.), 1,085 (D. K. Zumwalt was nominated by the Prohibition convention and declined. Rice was substituted on the ticket. Zumwalt received 183 votes); M. E. Morse (G. L.), 1,085. *Treasurer*—John Weil (Rep.), 74,096; William A. January (Dem.), 86,591; J. B. Mullen (Pro.), 2,971; L. Keating (G. L.), 1,052. *Attorney-General*—Augustus L. Hart (Rep.), 72,955; Edward C. Marshall (Dem.), 87,174; Will D. Gould (Pro.), 2,897; Mrs. Marion Todd (G. L.), 1,109. *Surveyor-General*—William Minto (Rep.), 73,599; H. I. Willey (Dem.), 86,836; E. K. Hill (Pro.), 3,116; W. J. Cuthbertson (G. L.), 1,111. *Clerk of Supreme Court*—Frank W. Gross (Rep.), 74,351; John W. McCarthy (Dem.), 86,158; William Crowhurst (Pro.), 3,176; J. F. O'Toole (G. L.), 1,104. *Superintendent of Public Instruction*—S. D. Waterman (Rep.), 73,906; William T. Welcker (Dem.), 86,896; R. A. Grant (Pro.), 2,854; E. J. Shellhouse (G. L.), 1,101. *Railroad Commissioners*—First district—Charles

F. Reed (Rep., Granger), 29,125; G. J. Carpenter (Dem.), 31,481; Howard Andrews (Pro.), 1,370; G. T. Elliott (G. L.), 705. Second district—Charles Clayton (Rep.), 14,219; William P. Humphreys (Dem.), 21,601; Hiram Cummings (Pro.), 226; J. H. Redstone (G. L.), 71; John T. Doyle (Granger), 5,455. Third district—E. M. Gibson (Rep.), 26,815; William W. Foote (Dem., Granger), 31,694; A. D. Boren (Pro.), 955; J. H. Holloway (G. L.), 163. *Board of Equalization*—First district—R. P. Johnson (Rep.), 16,226; Charles Gildea (Dem.), 22,192; H. H. Luse (Pro.), 270; L. W. Kidd (G. L.), 95. Second district—L. C. Morehouse (Rep., Granger), 20,326; William M. Crutcher (Dem.), 19,332; F. McD. Green (Pro.), 605; Thomas McConnell (G. L.), 103. Third district—G. G. Kimball (Rep.), 17,731; C. E. Wilcoxon (Dem., Granger), 22,291; Charles E. Greene (Pro.), 130; T. J. Goin (G. L.), 912. Fourth district—C. W. Dana (Rep., Granger), 19,184; John Markley (Dem.), 22,602; J. S. Loveland (G. L.), 336. *Congressmen*—At large—William W. Morrow (Rep.), 73,747; Henry Edgerton (Rep.), 73,454; Charles A. Sumner (Dem.), 87,233; John R. Glascock (Dem.), 87,259; A. B. Hotchkiss (Pro.), 2,786; Jesse Yarnell (Pro.), 2,722; Warren Chase (G. L.), 1,139; Stephen Maybell (G. L.), 1,090. First district—Paul Neuman (Rep.), 14,847; William S. Rosecrans (Dem.), 22,733; James McM. Shafter (Pro.), 580; H. S. Fitch (G. L.), 67. Second district—Horace F. Page (Rep.), 19,246; James H. Budd (Dem.), 20,229; J. L. Coles (Pro.), 478; F. Woodward (G. L.), 78. Third district—John J. De Haven (Rep.), 19,473; Barclay Henley (Dem.), 21,807; H. S. Graves (Pro.), 862; W. O. Howe (G. L.), 401. Fourth district—George L. Woods (Rep.), 18,387; P. B. Tully (Dem.), 23,105; M. V. Wright (Pro.), 650; Isaac Kinley (G. L.), 355.

ELECTION NOVEMBER 4, 1884.

Political parties—Republican, Democratic, Prohibition, People's Party.

President—James G. Blaine (Rep.), 102,416; Grover Cleveland (Dem.), 89,288; Benjamin F. Butler (P. P.), 2,037; John P. St. John (Pro.), 2,963. *Congressmen*—First district—Thomas L. Carothers (Rep.), 16,316; Barclay Henley (Dem.), 16,461; C. C. Bateman (Pro.), 321. Second district—James A. Louttit (Rep.), 18,327; Charles A. Sumner (Dem., P. P.), 18,208; Joshua V. Webster (Pro.), 558. Third district—Joseph McKenna (Rep.), 17,435; John R. Glascock (Dem.), 13,197; A. B. Burns (P. P.), 273; Joshua B. Wills (Pro.), 322. Fourth district—William W. Morrow (Rep.), 15,083; R. P. Hastings (Dem.), 10,422; George Babcock (Pro.), 6; H. S. Fitch (P. P.), 123; Fifth district—Charles N. Felton (Rep.), 17,014; Frank J. Sullivan (Dem., P. P.), 15,676; William Crowhurst (Pro.), 232. Sixth district—Henry H. Markham (Rep.), 17,397; R. F. Del Valle (Dem.), 16,990; Will D. Gould (Pro.), 821; Isaac Kinley (P. P.), 237.

ELECTION NOVEMBER 2, 1886.

Political parties—Republican, Democratic, Prohibition, American, United Labor, Farmers.

Governor—Washington Bartlett (Dem.), 84,970; John F. Swift (Rep.), 84,316; Joel Russell (Pro., Farmers), 6,432; P. D. Wigginton (Amer.), 7,347; C. C. O'Donnell (Ind.), 12,227. *Lieutenant-Governor*—R. W. Waterman (Rep., Amer.), 94,969; M. F. Tarpey (Dem.), 92,476; A. D. Boren (Pro.), 5,836; Horace Bell, 1,658. *Secretary of State*—Wm. C. Hendricks (Dem.), 93,481; Walter S. Moore (Rep.), 87,647; Frank E. Kellogg (Pro.), 4,498; C. N. Wilson (Amer.), 5,940. *Controller*—John P. Dunn (Dem., Farmers), 95,469; J. E. Denny (Rep., Amer.), 94,833; J. A. Fairbanks (Pro.), 4,921. *Treasurer*—Adam Herold (Dem.), 91,575; Jacob H. Neff (Rep.), 90,963; H. S. Graves (Pro., Farmers), 5,822; George T. White (Amer.), 5,717. *Attorney-General*—George A. Johnson (Dem.), 93,102; W. H. H. Hart (Rep., Farmers), 91,716; George Babcock (Pro.), 5,146; Alfred Daggett (Amer.), 5,533. *Surveyor-General*—Theodore Reichert (Rep., Amer.),

98,240; E. O. Miller (Dem.), 91,398; Geo. B. Tolman (Pro.), 5,976; *Clerk of Supreme Court*—John D. Spencer (Dem., Farmers), 92,589; James A. Orr (Rep.), 90,705; Julius Lyons (Pro.), 5,258; Samuel Frew (Amer.), 5,148. *Superintendent of Public Instruction*—Ira G. Hoitt (Rep., Amer., Farmers), 94,448; Andrew J. Moulder (Dem.), 94,250; D. A. Mobley (Pro.), 3,868. *Supreme Court Justices*—Full term—Van R. Paterson (Rep., Amer.), 101,685; Thomas B. McFarland (Rep., Amer.), 96,884; Jeremiah F. Sullivan (Dem.), 92,741; Byron Waters (Dem.), 90,853; William C. Murphy (Pro.), 5,292. Unexpired term—Jackson Temple (Dem., Amer.), 108,645; Noble Hamilton (Rep.), 83,837. *Railroad Commissioners*—First district—Augustus Abbott (Rep.), 35,069; Joseph A. Filcher (Dem., Farmers), 33,804; Henry Wilson (Amer.), 520; W. C. Damon (Pro.), 155; C. Bateman, 588. Second district—P. J. White (Dem.), 23,120; J. M. Litchfield (Rep., Amer.), 22,858; John C. Green, 2,496. Third district—James W. Rea (Rep., Amer.), 36,466; William W. Foote (Dem., Farmers), 36,283; S. M. McLean (Pro.), 3,174. *Board of Equalization*—First district—Gordon E. Sloss (Dem.), 22,161; A. C. Dithmar (Rep.), 20,663; Waldron Shear, 2,207; J. S. Reynolds (Pro., Amer.), 283. Second district—L. C. Morehouse (Rep.), 22,760; Charles H. Randall (Dem., Amer.), 20,688; A. J. Gregg (Pro.), 1,048. Third district—C. E. Wilcoxon (Dem., Farmers), 24,338; John Beattie, Jr. (Rep.), 23,627; J. L. Mansfield (Pro.), 919; Thomas Bair (Amer.), 600. Fourth district—John T. Gaffey (Dem., Amer.), 27,222; M. D Hamilton (Rep.), 24,458; L. B. Hogue (Pro.), 2,587. *Congressmen*—First district—Thomas L. Thompson (Dem.), 16,499; Charles A. Garter (Rep., Amer.), 15,526; L. W. Simmons (Pro.), 849. Second district—Marion Biggs (Dem.), 17,667; J. C. Campbell (Rep.), 16,594; W. O. Clark (Pro., Amer.), 1,076. Third district—Joseph McKenna (Rep.), 15,801; Henry C. McPike (Dem., Amer.), 13,277; W. W Smith (Pro., Farmers), 707. Fourth district—William W. Morrow (Rep., Amer.), 11,413; Frank McCoppin (Dem.), 9,854; Charles A. Sumner, 2,104; Robert Thompson (Pro.), 84. Fifth district—Charles N. Felton (Rep., Amer.), 16,328; Frank J. Sullivan (Dem.), 16,209; A. E. Redstone, 470; C. Henderson (Pro.), 460. Sixth district—Wm. Vandever (Rep., Amer.), 18,259; Joseph D. Lynch (Dem.), 18,204; W. A. Harris (Pro.), 2,159.

ELECTION NOVEMBER 6, 1888.

Political parties—Republican, Democratic, Prohibition, American.

President—Benjamin Harrison (Rep.), 124,816; Grover Cleveland (Dem.), 117,698; Jas. L. Curtis (Amer.), 1,591; Clinton B. Fisk (Pro.), 5,661. *Chief Justice*—Unexpired term—William H. Beatty (Rep., Amer.), 124,617; Niles Searls (Dem.), 119,901; Robert Thompson (Pro.), 5,261. *Associate Justice*—Unexpired term—John D. Works (Rep., Amer.), 123,477; Jeremiah F. Sullivan (Dem.), 122,974. *Congressmen*—First district—John J. De Haven (Rep.), 19,345; Thomas L. Thompson (Dem.), 19,019; W. D. Reynolds (Amer.), 428. Second district—Marion Biggs (Dem.), 19,064; John A. Eagon (Rep.), 17,541; S. M. McLean, 913; J. F. McSwain (Amer.), 138. Third district—Joseph McKenna (Rep.), 19,912; Ben Morgan (Dem.), 14,633; S. Solon Holl (Amer.), 338. Fourth district—William W. Morrow (Rep.), 14,217; Robert Ferral (Dem.), 13,624; Frank M. Pixley (Amer.), 173. Fifth district—Thomas J. Clunie (Dem.), 20,276; Timothy G. Phelps (Rep.), 20,225. Sixth district—William Vandever (Rep.), 35,406; Reel B. Terry (Dem.), 29,453; J. G. Miller, 2,375; Alfred Daggett (Amer.), 150.

ELECTION NOVEMBER 4, 1890.

Political parties—Republican, Democratic, Prohibition, American.

Governor—Henry H. Markham (Rep.), 125,129; E. B. Pond (Dem.), 117,184; John Bidwell (Pro., Amer.), 10,073. *Lieutenant-Governor*—John B. Reddick (Rep.), 126,244; R. F. Del Valle (Dem.), 115,783; A. M. Hough (Pro.), 6,878; Ben Morgan (Amer.), 3,342. *Secretary of State*—Edwin G. Waite (Rep.), 129,900; William C. Hendricks (Dem.), 114,216; F. E. Kellogg (Pro.), 6,466;

W. S. Lyon (Amer.), 1,948. *Surveyor-General*—Theodore Reichert (Rep.), 131,172; Stanley C. Boom (Dem.), 112,765; E. M. Chase (Pro.), 6,476; William L. Dixon (Amer.), 2,049. *Clerk of Supreme Court*—Lewis H. Brown (Rep.), 130,036; John D. Spencer (Dem., Amer.), 115,719; J. T. Price (Pro.), 6,455. *Superintendent of Public Instruction*—James W. Anderson (Rep.), 130,594; H. C. Hall (Dem.), 112,717; Miss S. M. Severance (Pro.), 6,478. *Controller*—Edward P. Colgan (Rep.), 128,042; John P. Dunn (Dem.), 116,036; Marcus C. Winchester (Pro., Amer.), 8,405. *Treasurer*—James R. McDonald (Rep.), 128,926; Adam Herold (Dem.), 115,041; Henry French (Pro.), 6,563; Guy E. Grosse (Amer.), 1,997. *Attorney-General*—W. H. H. Hart (Rep.), 130,520; Walter C. Graves (Dem.), 113,381; C. H. Dunn (Pro., Amer.), 8,603. *Chief Justice of Supreme Court*—William H. Beatty (Rep., Amer.), 133,095; John A. Stanley (Dem.), 113,018; Robert Thompson (Pro.), 5,645. *Associate Justices*—Full term—Charles H. Garoutte (Rep., Amer.), 130,719; Ralph C. Harrison (Rep., Amer.), 129,509; James V. Coffey (Dem.), 111,361; George H. Smith (Dem.), 113,101. Unexpired term—John J. De Haven (Rep., Amer.), 131,625; Jackson Hatch (Dem.), 106,435; S. C. Brown, 4,011. *Board of Equalization*—First district—J. S. Swan (Rep., Amer.), 27,942; Gordon E. Sloss (Dem.), 27,246; H. B. Burlingame (Pro.), 168. Second district—L. C. Morehouse (Rep.), 28,417; Henry Dusterberry (Dem.), 16,288; D. C. Taylor (Pro.), 1,181; James Brady, 5,751; J. L. Lyon (Amer.), 622. Third district—Richard H. Beamer (Dem., Amer.), 28,329; Daniel T. Cole (Rep.), 28,154; E. C. Gilbert (Pro.), 1,096. Fourth district—J. R. Hebbron (Rep.), 42,235; John T. Gaffey (Dem.), 40,791; S. Fowler (Pro.), 3,654. *Railroad Commissioners*—First district—William Beckman (Rep., Amer.), 41,274; Archibald Yell (Dem.), 37,327; R. G. Hart (Pro.), 1,611. Second district—J. M. Litchfield (Rep., Amer.), 31,478; C. H. Haswell (Dem.), 27,619; H. H. Luse (Pro.), 173. Third district—James W. Rea (Rep., Amer.), 57,312; Lawrence Archer (Dem.), 50,508; J. G. Miller (Pro.), 4,416. *Congressmen*—First district—Thomas J. Geary (Dem., Amer.), 19,334; John A. Barham (Rep.), 19,153; L. B. Scranton (Pro.), 759. Second district—A. Caminetti (Dem.), 18,644; George G. Blanchard (Rep.), 18,485; J. S. Witherell (Pro.), 912. Third district—Joseph McKenna (Rep.), 20,834; John P. Irish (Dem., Amer.), 15,997; O. O. Felkner (Pro.), 774. Fourth district—John T. Cutting (Rep.), 13,196; Robert Ferral (Dem.), 12,091; Thomas V. Cator (Amer.), 1,492; Joseph Rowell (Pro.), 50. Fifth district—Eugene F. Loud (Rep.), 22,871; Thomas J. Clunie (Dem.), 19,899; E. F. Howe (Pro), 574. Sixth district—William W. Bowers (Rep.), 33,522; W. J. Curtis (Dem.), 28,904; O. R. Dougherty (Pro., Amer.), 3,130.

ELECTION NOVEMBER 8, 1892.

Political parties—Republican, Democratic, People's Party, Prohibition.

President—Grover Cleveland (Dem.), 118,151; Benjamin Harrison (Rep.), 118,027; James B. Weaver (P. P.), 25,256; John Bidwell (Pro.), 8,096. *Congressmen*—First district—Thomas J. Geary (Dem.), 19,308; E. W. Davis (Rep.), 13,123; C. C. Swafford (P. P.), 1,546. Second district—A. Caminetti (Dem.), 20,741; John F. Davis (Rep.), 16,781; C. H. Dunn (Pro.), 1,307; — White, 122. Third district (unexpired term)—Samuel G. Hilborn (Rep.) 16,911; Warren B. English (Dem.), 14,493; J. L. Lyon (P. P.), 4,326; L. B. Scranton (Pro.), 34. (Full term)—Samuel G. Hilborn (Rep.), 13,163; Warren B. English (Dem.), 13,138; J. L. Lyon (P. P.), 3,493; L. B. Scranton (Pro.), 671. Fourth district—James G. Maguire (Dem.), 14,997; Charles O. Alexander (Rep.), 13,226; Edgar P. Burman (P. P.), 1,980; Henry Collins (Pro.), 296. Fifth district—Eugene F. Loud (Rep.), 14,660; J. W. Ryland (Dem.), 13,694; Jonas J. Morrison (P. P.), 2,484; William Kelly (Pro.), 771. Sixth district—Marion Cannon (P. P., Dem.), 20,676; Hervey Lindley (Rep.), 14,271; O. R. Dougherty (Pro.), 1,805. Seventh district—William W. Bowers (Rep.), 15,856; Olin Wellborn (Dem.), 14,869; Hiram Hamilton (P. P.), 5,578; M. B. Harris (Pro.), 1,844.

ELECTION NOVEMBER 6, 1894.

Political parties—Republican, Democratic, Prohibition, People's Party.

Governor—James H. Budd (Dem.), 111,944; Morris M. Estee (Rep.), 110,738; Henry French (Pro.), 10,561; J. V. Webster (P. P.), 51,304. *Lieutenant-Governor*—Spencer G. Millard (Rep.), 120,309; William T. Jeter (Dem.), 98,641; A. J. Gregg (P. P.), 48,652; C. H. Dunn (Pro.), 10,788. *Secretary of State*—Lewis H. Brown (Rep.), 126,551; Benjamin M. Maddox (Dem.), 86,443; M. M. McGlynn (P. P.), 49,734; E. G. Waite (Ind.), 2,405; M. C. Winchester (Pro.), 8,262. *Controller*—Edward P. Colgan (Rep.), 114,779; Michael Meagher (Dem.), 84,230; John S. Dore (P. P.), 68,450; H. C. Needham (Pro.), 8,224. *Treasurer*—Levi Rackliffe (Rep.), 124,976; J. C. Castro (Dem.), 84,119; James N. Barton (P. P.), 55,194; W. H. Magoon (Pro.), 9,211. *Attorney-General*—Wm. F. Fitzgerald (Rep.), 107,870; A. B. Pavis (Dem.), 82,668; Louis Luckel (P. P.), 68,344; C. P. Dorland (Pro.), 10,145. *Surveyor-General*—Martin J. Wright (Rep.), 115,862; D. M. Angier (Dem.), 90,489; L. F. Bassett (P. P.), 52,924; Green Spurrier (Pro.), 8,966. *Clerk of Supreme Court*—Trowbridge H. Ward (Rep.), 120,007; Peter W. McGlade (Dem.), 89,542; L. M. Landsborough (P. P.), 51,591; W. P. Netherton (Pro.), 9,274. *Superintendent of Public Instruction*—Samuel T. Black (Rep.), 112,811; C. S. Smyth (Dem.), 95,431; N. A. Richardson (P. P.), 53,943; R. F. Burns (Pro.), 10,483. *Printer*—Alfred J. Johnston (Rep.), 123,707; John J. Curry (Dem.), 86,225; Elgin C. Hurlburt (P. P.), 52,052; A. G. Sheehan (Pro.), 9,321. *Justices of Supreme Court*—Full term—Frederick W. Henshaw (Rep.), 120,003; Jackson Temple (Dem.), 98,791; E. S. Torrance (Rep.), 93,287; James Murphy (Dem.), 80,135; S. M. Buck (P. P.), 45,749; E. M. Gibson (P. P.), 50,727; W. D. Gould (Pro.), 9,569; Robert Thompson (Pro.), 9,826. Short term—William C. Van Fleet (Rep.), 111,307; E. A. Bridgeford (Dem.), 83,604; Alfred Daggett (P. P.), 64,398; M. D. Hurst (Pro.), 8,737. *Congressmen*—First district—John A. Barham (Rep.), 15,101; Thomas J. Geary (Dem.), 13,570; J. R. Gregory (Pro.), 790; Robert F. Grigsby (P. P.), 7,246. Second district—Grove L. Johnson (Rep.), 19,302; A. Caminetti (Dem.), 15,732; Burdett Cornell (P. P.), 8,946; Elam Biggs (Pro.), 866. Third district—Samuel G. Hilborn (Rep.), 15,795; Warren B. English (Dem.), 13,103; W. A. Vann (P. P.), 5,162; L. B. Scranton (Pro.), 637. Fourth district—James G. Maguire (Dem.), 14,748; Thomas B. Shannon (Rep.), 9,785; B. K. Collier (P. P.), 5,627; Joseph Rowell (Pro.), 388. Fifth district—Eugene F. Loud (Rep.), 13,379; Joseph P. Kelly (Dem.), 8,584; James T. Rogers (P. P.), 7,820; Robert Summers (Pro.), 866; James Denman (Ind. Dem.), 6,811. Sixth district—James McLachlan (Rep.), 18,746; George S. Patton (Dem.), 11,693; W. C. Bowman (P. P.), 9,769; J. E. McComas (Pro.), 2,120. Seventh district—William W. Bowers (Rep.), 18,434; W. H. Alford (Dem.), 12,111; J. L. Gilbert (P. P.), 10,719; W. H. Somers (Pro.), 1,669. *Railroad Commissioners*—First district—Hugh M. La Rue (Dem.), 31,527; William Beckman (Rep.), 31,383; Joseph E. Bell (P. P.), 15,739; F. E. Coulter (Pro.), 1,771. Second district—James I. Stanton (Dem.), 21,805; John O. Earl (Rep.), 19,588; C. B. Johnson (P. P.), 5,355; R. I. Knapp (Pro.), 479; Alfred J. Marcus (Railroad Traffic Reform) 11,342; J. S. McCue (Ind.), 1,597. Third district—William R. Clark (Rep.), 50,261; W. W. Phillips (Dem.), 40,210; Aaron Bretz (P. P.), 44,032; H. L. Kuns (Pro.), 5,370. *Board of Equalization*—First district—A. Chesebrough (Rep.), 24,004; James C. Nealon (Dem.), 22,520; Matthew Harris (P. P.), 6,737; H. B. Burlingame (Pro.), 1,475. Second district—L. C. Morehouse (Rep.), 22,860; Thomas D. Wells (Dem.), 19,124; S. C. Wheeler (P. P.), 11,448; O. A. Lane (Pro.), 1,846. Third district—Richard H. Beamer (Dem.), 24,920; Jackson Eby (Rep.), 21,823; C. W. Thresher (P. P.), 9,702; C. T. Clark (Pro.), 1,371. Fourth district—George L. Arnold (Rep). 41,545; Frank M. Nickell (Dem.), 28,709; E. M. Hamilton (P. P.), 25,251; E. Jessup (Pro.), 5,008.

ELECTION NOVEMBER 3, 1896.

Political parties—Republican, Democratic, People's Party, Prohibition, National, Socialist Labor, National Democratic, National (Free Silver Prohibition).

President—William McKinley (Rep.), 146,688; William J. Bryan (Dem.), 123,143; William J. Bryan (P. P.), 21,623; Joshua Levering (Pro.), 2,573; Charles E. Bentley (National), 1,047; Charles H. Matchett (Soc. L.), 1,611; John M. Palmer (Nat. Dem.), 2,006. *Congressmen*—First district—John A. Barham (Rep.), 17,826; Fletcher A. Cutler (Dem.), 16,328; George W. Montieth (P. P.), 1,497; B. F. Taylor (Pro.), 249. Second district—Marion De Vries (Dem., P. P.), 24,434; Grove L. Johnson (Rep.), 18,613; F. E. Coulter (Pro.), 974. Third district—Samuel G. Hilborn (Rep.), 19,778; Warren B. English (Dem., P. P.), 16,119; John H. Eustice (Soc. L.), 387; W. Shafer (Pro.), 327. Fourth district—James G. Maguire (Dem., P. P.), 19,074; Thomas B. O'Brien (Rep.), 10,940; E. T. Kingsley (Soc. L.), 968; Joseph Rowell (Pro.), 299. Fifth district—Eugene F. Loud (Rep.), 19,351; Joseph P. Kelly (Dem.), 10,494; Henry Daniels (Soc. L.), 757; A. B. Kinne (P. P.), 8,825; T. H. Lawson (Pro.), 404. Sixth district—Charles A. Barlow (Dem., P. P.), 24,157; James McLachlan (Rep.), 23,494; Job Harriman (Soc. L.), 542; H. C. Needham, 1,196. Seventh district—C. H. Castle (Dem., P. P.), 19,183; William W. Bowers (Rep.), 18,939; William H. Carlson (Ind.), 2,139; J. W. Webb (Pro.), 802.

ELECTION NOVEMBER 8, 1898.

Political parties—Republican, Democratic, People's Party, Prohibition, Socialist Labor, Silver Republican, Union Labor.

Governor—Henry T. Gage (Rep., U. L.), 148,354; James G. Maguire (Dem., P. P., S. R.), 129,261; Job Harriman (Soc. L.), 5,143; J. E. McComas (Pro.), 4,297. *Lieutenant-Governor*—Jacob H. Neff (Rep., U. L.), 146,323; E. L. Hutchison (Dem., P. P., S. R.), 118,921; Andrew James (Soc. L.), 8,784; Robert Summers (Pro.), 6,307. *Secretary of State*—Charles F. Curry (Rep.), 131,447; Robert A. Thompson (Dem., P. P., U. L., S. R.), 129,510; J. W. Webb (Pro.), 7,770; Emil Liess (Soc. L.), 8,386. *Controller*—Edward P. Colgan (Rep.), 149,128; T. W. Maples (Dem., P. P., U. L., S. R.), 110,889; T. L. Hierlihy (Pro.), 7,017; John Robertson (Soc. L.), 7,585. *Treasurer*—Truman Reeves (Rep.), 141,545; Will S. Green (Dem., P. P., S. R.,), 118,108; E. M. Dewey (Soc. L.), 9,856; C. B. Williams (Pro.), 6,926. *Attorney-General*—Tirey L. Ford (Rep., U. L.), 137,703; H. P. Andrews (Dem., P. P., S. R.), 117,107; J. H. Blanchard (Pro.), 10,636; A. F. Hamilton-Strawn (Soc. L.), 7,144. *Surveyor-General*—Martin J. Wright (Rep.), 138,014; I. H. Mulholland (Dem., P. P., S. R.), 116,479; J. George Smith (Soc. L.), 8,753; Green Spurrier (Pro.), 8,886. *Clerk of Supreme Court*—George W. Root (Rep.) 142,604; H. A. McCraney (Dem., P. P., S. R., U. L.), 114,526; Lemuel D. Biddle (Soc. L.), 9,357; W. P. Fassett (Pro.), 7,753. *Superintendent of Public Instruction*—Thomas J. Kirk (Rep.), 142,120; C. Runkle (Dem., P. P., S. R.), 109,071; P. B. Gallagher (U. L.), 5,710; Fanny M. Pugh (Pro.), 9,619; Jane A. Roulston (Soc. L.), 6,693. *Printer*—Alfred J. Johnston (Rep.), 133,429; Everett I. Woodman (Dem., P. P., S. R.), 121,320; Leroy S. Atwood (Pro.), 9,171; A. Conti (Soc. L.), 7,107. *Associate Justices*—Walter Van Dyke (Dem., P. P., S. R.), 117,287; Thomas B. McFarland (Rep., U. L.), 113,118; William C. Van Fleet (Rep., U. L.), 108,212; William M. Conley (Dem., P. P., S. R.), 109,742; T. M. Stewart (Pro.), 9,587; Robert Thompson (Pro.), 8,160. *Railroad Commissioners*—First district—E. B. Edson (Rep.), 42,106; Hugh M. La Rue (Dem., P. P.), 38,121. Second district—C. S. Laumeister (Rep.), 28,971; William M. Hinton (Dem., P. P.), 26,564. Third district—N. Blackstock (Rep.), 68,592; J. L. Dryden (Dem., P. P.), 59,500. *Board of Equalization*—First district—J. G. Edwards (Rep.), 26,333; John P. Dunn (Dem., P. P.), 24,358. Second district—Alexander Brown (Rep.), 29,327; Thomas Scott (Dem., P. P.), 26,235. Third district—Richard H. Beamer (Dem., P. P.), 30,861; H. O. Purrington (Rep.),

25,612. Fourth district—Thomas O. Toland (Dem., P. P.), 51,692; George L. Arnold (Rep.), 48,124. *Congressmen*—First district—John A. Barham (Rep.), 19,598; Emmet Seawell (Dem., P. P.), 18,244. Second district—Marion De Vries (Dem., P. P.), 25,196; Frank D. Ryan (Rep.), 20,400. Third district—Victor H. Metcalf (Rep.), 20,592; John Aubrey Jones (Dem., P. P.), 14,051; Thomas F. Burns (Soc. L.), 1,309. Fourth district—Julius Kahn (Rep.), 13,695; James H. Barry (Dem., P. P.), 12,084; W. J. Martin (Soc. L.), 1,006; Joseph P. Kelly (Ind. Dem.), 594. Fifth district—Eugene F. Loud (Rep.), 20,254; William Craig (Dem., P. P.), 17,352; E. T. Kingsley (Soc. L.), 1,532. Sixth district—Russel J. Waters (Rep.), 24,050; Charles A. Barlow (Dem., P. P.), 20,499; James T. Van Ransselear (Soc. L.), 1,132. Seventh district—James C. Needham (Rep.), 20,793; Curtis H. Castle (Dem., P. P.), 20,680.

ELECTION NOVEMBER 6, 1900.

Political parties—Republican, Democratic, Populist, Prohibition, Social Democratic.

President—William McKinley (Rep.), 164,755; William J. Bryan (Dem., Pop.), 124,985; Eugene V. Debs (Soc. Dem.), 7,572; John G. Wooley (Pro.), 5,087. *Congressmen*—First district—Frank L. Coombs (Rep.), 21,227; James F. Farraher (Dem.), 16,270; William Morgan (Soc. Dem.), 599; Charles T. Clark (Pro.), 310. Second district—Samuel D. Woods (Rep.), full term, 23,019; unexpired term, 22,799; J. D. Sproul (Dem.), full term, 21,851; unexpired term, 21,917; W. F. Lockwood (Soc. Dem.), 402; W. H. Barron (Pro.), 371. Third district—Victor H. Metcalf (Rep.), 22,109; Frank Freeman (Dem.), 14,408; R. A. Dague (Soc. Dem.), 996; Alvin W. Holt (Pro.), 431. Fourth district—Julius Kahn (Rep.), 17,111; R. Porter Ashe (Dem.), 11,742; G. B. Benham (Soc. Dem.), 969; Joseph Rowell (Pro.), 84; C. C. O'Donnell (Ind.), 1,116. Fifth district—Eugene F. Loud (Rep.), 23,443; J. H. Henry (Dem.), 17,365; C. H. King, Sr. (Soc. Dem.), 942; Fred E. Caton (Pro.), 322. Sixth district—James McLachlan (Rep.), 27,081; William Graves (Dem.), 19,793; H. G. Wilshire (Soc. Dem.), 3,674; J. Campbell (Pro.), 1,693. Seventh district—James C. Needham (Rep.), 23,450; W. D. Crichton (Dem.), 18,981; N. A. Richardson (Soc. Dem.), 1,385; A. H. Hensley (Pro.), 919.

ELECTION NOVEMBER 4, 1902.

Political parties—Republican, Democratic, Socialist, Prohibition, United Labor.

Governor—George C. Pardee (Rep.), 146,332; Franklin K. Lane (Dem.), 143,783; Gideon S. Brower (Soc.), 9,592; Theodore D. Kanouse (Pro.), 4,636. *Lieutenant-Governor*—Alden Anderson (Rep.), 150,039; I. B. Dockweiler (Dem.), 129,749; Frank R. Whitney (Soc.), 10,541; S. P. Meade (Pro.), 4,844. *Secretary of State*—C. F. Curry (Rep.), 161,479; Alexander Rosborough (Dem.), 113,122; Frederick C. Wheeler (Soc.), 11,018; Arthur C. Banta (Pro.), 4,762. *Controller*—Edward P. Colgan (Rep.), 161,338; Frederick Harkness (Dem.), 109,650; S. E. Alderman (Soc.), 11,299; J. E. McComas (Pro.), 4,878. *Treasurer*—Truman Reeves (Rep.), 159,743; Samuel H. Brooks (Dem.), 111,856; Oswald Seifert (Soc.), 11,163; James Campbell (Pro.), 4,803. *Attorney-General*—U. S. Webb (Rep.), 156,949; William A. Gett (Dem.), 114,949; Cameron H. King (Soc.), 11,177; Joel H. Smith (Pro.), 4,796. *Surveyor-General*—Victor H. Woods (Rep.), 157,580; Charles H. Holcomb (Dem.), 113,282; Walter Stevenson (Soc.), 11,240; Thomas B. Russell (Pro.), 4,809. *Clerk of Supreme Court*—Frank C. Jordan (Rep.), 161,395; Lawrence H. Wilson (Dem.), 110,191; Scott Anderson (Soc.), 11,290; C. C. Collins (Pro.), 4,807. *Superintendent of Public Instruction*—Thomas J. Kirk (Rep.), 159,935; E. W. Lindsay (Dem.), 109,901; Anna F. Smith (Soc.), 11,439; Charlton Edholm (Pro.), 4,626. *Printer*—William W. Shannon (Rep.), 161,243; Everett I. Woodman (Dem.), 110,646; S. H. Laverty (Soc.), 10,766; Leroy S. Atwood (Pro.), 4,871. *Chief Justice of Supreme Court*—William H. Beatty (Rep.), 165,210; John K. Law (Dem.), 105,534; H. G. Walker (Soc.),

11,057; T. M. Stewart (Pro.), 4,512. *Associate Justices of Supreme Court*—F. M. Angellotti (Rep.), 155,828; Lucien Shaw (Rep.), 108,516; E. C. Farnsworth (Dem.), 105,236; D. K. Trask (Dem.), 87,409; Emil Liess (Soc.), 10,552; W. C. Shepard (Soc.), 8,193; J. H. Blanchard (Pro.), 4,742; M. L. Wicks (Pro.), 3,120. *Congressmen*—First district—J. N. Gillett (Rep.), 21,268; Thomas S. Ford (Dem.), 19,696; M. F. Shore (Soc.), 810; W. O. Clark (Pro.), 362. Second district—Frank L. Coombs (Rep.), 21,181; Theodore A. Bell (Dem.), 21,536; G. H. Rogers (Soc.), 731; W. P. Fassett (Pro.), 367. Third district—Victor H. Metcalf (Rep.), 20,532; Calvin B. White (Dem.), 8,574; M. W. Wilkins (Soc.), 1,556; T. H. Montgomery (Pro.), 338. Fourth district—Julius Kahn (Rep.), 16,005; Edward J. Livernash (Dem., U. L.), 16,146; William Costley (Soc.), 616; Joseph Rowell (Pro.), 69. Fifth district—Eugene F. Loud (Rep.), 16,577; William J. Wynn (Dem., U. L.), 22,712; Joseph Lawrence (Soc.), 620; Frank E. Caton (Pro.), 301. Sixth district—J. C. Needham (Rep.), 17,268; Gaston M. Ashe (Dem.), 13,732; J. L. Cobb (Soc.), 815; L. C. Jolley (Pro.), 446. Seventh district—James McLachlan (Rep.), 19,407; Carl A. Johnson (Dem.), 8,075; George H. Hewes (Soc.), 1,261; Frederick F. Wheeler (Pro.), 1,195. Eighth district—M. J. Daniels (Rep.), 20,135; William E. Smythe (Dem.), 15,819; N. A. Richardson (Soc.), 2,091; Ellsworth Leonardson (Pro.), 762. *State Board of Equalization*—First district—Lewis H. Brown (Rep.), 24,953; William H. Alford (Dem.), 25,059; Lynus Vanalstine (Soc.), 2,329; H. N. Turner (Pro.), 254. Second district—Alexander Brown (Rep.), 33,481; W. H. French (Dem.), 22,186; H. Hauch (Soc.), 2,277; E. L. Briggs (Pro.), 633. Third district—Andrew G. Myers (Rep.), 28,058; Richard H. Beamer (Dem.), 30,052; Thomas A. Spivey (Soc.), 1,230; George McCowan (Pro.), 583. Fourth district—Frank Mattison (Rep.), 58,932; James Hanley (Dem.), 41,435; Frank A. Marek (Soc.), 4,541; J. C. Thomas (Pro.), 2,881. *Railroad Commissioners*—First district—A. C. Irwin (Rep.), 41,510; William J. Hassett (Dem.), 37,289; J. P. Hynes (Soc.), 1,969. C. T. Clark (Pro.), 795. Second district—Adam Andrew (Rep.), 29,874; Samuel Braunhart (Dem.), 24,057; John Barduhn (Soc.), 2,215; C. B. Williams (Pro.), 271; C. C. O'Donnell (Ind.), 3,500. Third district—O. S. Henderson (Rep.), 78,743; Timothy Spellacy (Dem.), 50,548; G. A. Garrett (Soc.), 6,417; H. Clay Needham (Pro.), 3,531.

ELECTION NOVEMBER 8, 1904.

Political parties—Republican, Democratic, Socialist, Prohibition.

President—Theodore Roosevelt (Rep.), 205,226; Alton B. Parker (Dem.), 89,294; Eugene V. Debs (Soc.), 29,535; Silas S. Swallow (Pro.), 7,380. *Congressmen*—First district—James N. Gillett (Rep.), 21,602; A. Caminetti (Dem.), 15,706; A. J. Gaylord (Soc.), 2,197; Jarrot L. Rollins (Pro.), 421. Second district—Duncan E. McKinlay (Rep.), 22,873; Theodore A. Bell (Dem.), 21,640; J. H. White (Soc.), 1,531; Eli P. LaCell (Pro.), 431. Third district—Joseph R. Knowland (Rep.), full term, 24,637; unexpired term, 24,564; Henry C. McPike (Dem.), full term, 7,210; unexpired term, 7,123; M. Lesser (Soc.), full term, 3,617; Bates Morris (Pro.), 471. Fourth district—Julius Kahn (Rep.), 20,012; Edward J. Livernash (Dem., U. L.), 12,812; William Costley (Soc.), 2,267; Hubert R. Chapin (Pro.), 135. Fifth district—E. A. Hayes (Rep.), 23,701; William J. Wynn (Dem.), 18,025; F. R. Whitney (Soc.), 2,263; George B. Pratt (Pro.), 445; Charles J. Williams (U. L.), 916. Sixth district—James Carson Needham (Rep.), 18,828; William M. Conley (Dem.), 13,074; J. L. Cobb (Soc.), 1,537; Joel H. Smith (Pro.), 740. Seventh district—James McLachlan (Rep.), 31,091; W. O. Morton (Dem.), 11,259; F. I. Wheat (Soc.), 3,594; John Sobieski (Pro.), 2,467. Eighth district—S. C. Smith (Rep.), 23,683; William T. Lucas (Dem.), 12,861; N. A. Richardson (Soc.), 4,636; Benjamin J. Cloes (Pro.), 1,430.

ELECTION NOVEMBER 6, 1906.

Political parties—Republican, Democratic, Socialist, Prohibition, Independence League, Union Labor.

Governor—James N. Gillett (Rep.), 125,887; Theodore A. Bell (Dem., U. L.), 117,645; Austin Lewis (Soc.), 16,036; James H. Blanchard (Pro.), 7,355; William H. Langdon (Ind. League), 45,008. *Lieutenant-Governor*—Warren R. Porter (Rep.), 133,990; Thomas O. Toland (Dem., U. L.), 108,493; Frank I. Wheat (Soc.), 16,831; C. N. Whitmore (Pro.), 7,395; James H. Blagge (Ind. League), 35,187. *Secretary of State*—Charles F. Curry (Rep., U. L.), 168,280; Arthur L. Nichols (Dem.), 79,669; W. V. Holloway (Soc.), 17,287; Alexander Beck (Pro.), 7,058; O. E. Swain (Ind. League), 24,068. *Controller*—Edward P. Colgan (Rep., Ind. League, U. L.), 190,407; John Markley (Dem.), 79,470; O. H. Philbrick (Soc.), 17,344; A. B. Taynton (Pro.), 6,856. *Treasurer*—William R. Williams (Rep.), 151,652; S. S. Bagley (Dem.), 80,547; John M. Reynolds (Soc.), 17,375; Walter E. Vail (Pro.), 6,929; Edward Tedford (Ind. League), 24,471; F. E. Haskell (U. L.), 12,619. *Attorney-General*—Ulysses S. Webb (Rep.), 151,306; W. O. Morton (Dem., U. L.), 94,991; George W. Downing (Soc.), 17,258; M. G. McGaslin (Pro.), 6,747; Gessner Williams (Ind. League) 24,321. *Surveyor-General*—W. S. Kingsbury (Rep., U. L.), 161,307; J. C. Lane (Dem.), 82,551; L. D. Matthews (Soc.), 17,321; J. H. Kendall (Pro.), 6,818; Isaac N. Chapman (Ind. League), 24,365. *Clerk of Supreme Court*—Frank L. Caughey (Rep.), 150,046; C. M. Haybl (Dem., U. L.), 91,956; J. H. White (Soc.), 17,437; W. P. Fassett (Pro.), 6,964; Edward Rainey (Ind. League), 24,515. *Superintendent of Public Instruction*—Edward Hyatt (Rep., Ind. League), 173,728; Miss Anna Williams (Dem., U. L.), 96,183; Anna F. Smith (Soc.), 17,228; S. P. Meads (Pro.), 6,839. *Superintendent of State Printing*—William W. Shannon (Rep., U. L.), 163,197; E. I. Woodman (Dem.), 80,693; George A. Garrett (Soc.), 17,414; Wiley J. Phillips (Pro.), 6,936; John Collins (Ind. League), 24,054. *Associate Justices of Supreme Court*—Full term: Frederick W. Henshaw (Rep.), 145,778; William G. Lorigan (Rep.), 147,390; Jackson Hatch (Dem.), 86,236; Frank J. Murasky (Dem., Ind. League), 112,983; James Andrew (Soc.), 17,515; Emil Liess (Soc.), 17,515; Frank H. Farrar (Ind. League), 25,050. Unexpired term: M. C. Sloss (Rep.), 148,049; J. Early Craig (Dem.), 79,889; H. E. Fletcher (Soc.), 17,409; Henry E. Mills (Ind. League), 24,505. *Presiding Justice of District Court of Appeal*—First district—Carroll Cook (Rep.), 46,457; J. A. Cooper (Dem.), 49,030; C. D. Cromley (Soc.), 6,238. *Associate Justices of District Court of Appeal*—First district—Frank J. Kerrigan (Rep.), 49,908; Samuel P. Hall (Rep.), 51,007; M. T. Dooling (Dem.), 49,102; Robert Harrison (Dem.), 28,973; Archibald Wilson (Soc.), 5,949; P. O. Stocking (Soc.), 5,857; John T. Houx (Ind. League), 13,390. *Presiding Justice of District Court of Appeal*—Second district—Matthew T. Allen (Rep., Dem.), 70,494; E. W. Tuttle (Soc.), 7,782. *Associate Justices of District Court of Appeal*—Second district—James W. Taggart (Rep.), 46,374; Victor G. Shaw (Rep.), 46,148; George H. Smith (Dem.), 24,650; M. L. Short (Dem.), 23,974; J. H. Redstone (Soc.), 7,672; C. A. Jones (Soc.), 7,601. *Presiding Justice of District Court of Appeal*—Third district—N. P. Chipman (Rep.), 46,879; Joseph W. Hughes (Dem.), 44,880; Ben Chambers (Soc.), 3,805. *Associate Justices of District Court of Appeal*—Third district—Elijah C. Hart (Rep.), 56,560; Albert G. Burnett (Rep.), 49,762; C. E. McLaughlin (Dem.), 42,224; W. F. Cowan (Dem.), 33,774; Theo. Molitor (Soc.), 3,755; R. R. George (Soc.), 3,754. *Congressmen*—First district—Full term: W. F. Englebright (Rep.), 18,954; F. W. Taft (Dem.), 13,984; J. C. Weybright (Soc.), 1,736; R. L. Webb (Pro.), 392. Unexpired term: W. F. Englebright (Rep.), 18,125; F. W. Taft (Dem.), 539; J. C. Weybright (Soc.), 325; R. L. Webb (Pro.), 51. Second district—Duncan E. McKinlay (Rep.), 23,441; W. A. Beard (Dem.), 20,262; A. J. Gaylord (Soc.), 1,524. Third district—Joseph R. Knowland (Rep.), 21,510; Hugh W. Brunk (Dem.), 7,716; Wm. McDevitt (Soc.), 2,514; T. H. Montgomery (Pro.), 482; Charles C. Boynton (Ind. League), 3,614. Fourth district—Julius Kahn (Rep., U. L.),

5,678; David S. Hirshberg (Dem., Ind. League), 3,016; Oliver Everett (Soc.), 399. Fifth district—E. A. Hayes (Rep.), 22,530; Hiram G. Davis (Dem.), 17,925; Joseph Lawrence (Soc.), 2,343. Sixth district—James Carson Needham (Rep.), 18,928; Harry A. Greene (Dem.), 12,868; Richard Kirk (Soc.), 1,303; Herman E. Burbank (Pro.), 964. Seventh district—James McLachlan (Rep.), 22,338; Robert G. Laucks (Dem.), 11,197; Charles Ribble (Soc.), 3,641; Levi D. Johnson (Pro.), 2,189. Eighth district—S. C. Smith (Rep.), 22,548; C. A. Barlow (Dem.), 13,992; N. A. Richardson (Soc.), 4,003. *State Board of Equalization*—First district—Joseph H. Scott (Rep.), 19,662; D. A. White (Dem.), 15,543; C. W. Hogue (Soc.), 2,200. Second district—Alexander Brown (Rep.), 32,398; J. C. Downey (Dem.), 20,532; P. B. Cowdery (Soc.), 3,505. Third district—Richard E. Collins (Rep., U. L.), 33,982; Dr. C. W. Nutting (Dem.), 23,577; J. A. Collier (Soc.), 2,591. Fourth district—Jeff McElvaine (Rep.), 66,544; John Kastle (Dem., U. L.), 40,406; H. V. Blenkiron (Soc.), 9,301. *Railroad Commissioners*—First district—A. C. Irwin (Rep.), 41,127; C. E. Peters (Dem.), 35,052; George Williams (Soc.), 3,311; J. S. Lander (Pro.), 804. Second district—Andrew M. Wilson (Rep.), 21,216; James H. Wilkins (Dem.), 9,790; G. W. Woodbey (Soc.), 2,408; William J. Biggy (Ind. League), 10,321. Third district—Theodore Summerland (Rep.), 83,036; R. F. Goings (Dem.), 42,986; A. Youngman (Soc.), 11,895; H. Clay Needham (Pro.), 5,689; A. C. Black (Ind. League), 17,100.

HISTORY OF THE SEAT OF STATE GOVERNMENT.

Action of First Constitutional Convention, 1849.—The first Constitutional Convention of California met in Colton Hall, Monterey, September 1, 1849, and on the 26th the question of the location of the seat of State government came up upon the consideration of the report of the Committee on Miscellaneous Provisions of the Constitution. That committee reported the following as the first section of Article XI:

"The first session of the Legislature shall be held in the Pueblo de San José, which place shall be the permanent seat of government until removed by law; *provided, however*, that two thirds of all the members elected to each house of the Legislature shall concur in the passage of such a law."

Henry W. Halleck, then Secretary of State under General Riley, the Military Governor, and a member of the Convention from Monterey, offered the following as a substitute:

"The first session of the Legislature under this Constitution shall be held at Monterey, and the subsequent sessions at the permanent seat of government, which shall be the Pueblo de San José, unless otherwise directed by a majority of all the members elected to each house of the Legislature."

In the lengthy debate which followed, the delegates from Monterey represented that the amendment was offered merely as a compromise; that they were willing that the seat of government should be changed to San José after the adjournment of the first Legislature; that if the first Legislature should meet at San José in the following December, as had been proposed, it would be difficult for the people of that town to provide proper accommodations; that they were authorized by the people of Monterey to tender Colton Hall and other suitable buildings to the State for the use of the Legislature and the other State officers; that the capital should not be removed from Monterey without some notice, as that place had been, with the exception of a few years, the seat of government of the country since 1781; that it was true that the accommodations in Monterey, from circumstances entirely beyond the control of the inhabitants, for the members of the convention, had been very scanty, but that difficulty would be remedied before the meeting of the first Legislature; that the government records were then at Monterey, and that they

could not be legally removed until after the new government had gone into operation and had changed the location of the capital, so that, therefore, if the first Legislature should meet at San José its session would be held at quite a distance from the place where the official records would be kept; that the question of the removal of the capital had been sprung on the people of Monterey, and that the people of San José had unexpectedly presented to the convention maps showing the advantages of their town, and that Monterey was the center of the population of the State, and was more accessible generally than San José. The delegates from San José argued that that place was the geographical center of the State; that because Monterey had been the seat of government for years was no reason why the removal should not be had; that they had been authorized by the local authorities of San José to tender to the State for the use of the Legislature a furnished building free of expense. They presented a plan of their town, and stated that the local authorities, by a resolution passed on the 8th, had unanimously resolved to permanently donate to the State a square of thirty-two acres, and valued at $60,000, provided the capital should be removed to that place at the first session of the Legislature;

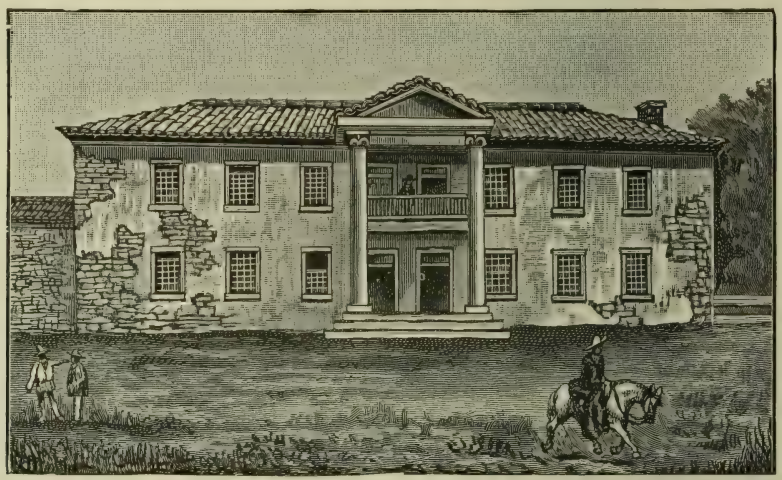

CAPITOL AT MONTEREY—1849.

that until the capitol was built they would tender gratuitously for the use of the Legislature a building, which was then being erected, 70 feet long, 35 feet wide, and 21 feet high.

Rodman M. Price, of San Francisco, moved to amend the substitute by striking out "Monterey" and inserting "San Francisco." He said that he had not been authorized by his people to offer a lot of ground or a building for the accommodation of the Legislature, but he knew that suitable accommodations would be furnished, and that ground for the permanent buildings would be freely donated. Suggestions were made also to locate the seat of government at San Luis Obispo, at Benicia, at Stockton, and at Santa Barbara. The amendment of Price to insert "San Francisco" in the substitute was lost. A motion to strike out all after the word "San José" in the substitute was also lost. The substitute was then rejected—fifteen to twenty-three—and the section as reported by the committee was adopted—twenty-three to fourteen—and became a portion of the Constitution of the State.

Colton Hall, Monterey, 1849.—The building in which the first Constitutional Convention met was probably the only one in California at that time suited for the purpose. It was a handsome two-story edifice of yellow sandstone, situated on a gentle slope above the town. It was named Colton Hall, on account of its having been built by Walter Colton, the Alcalde, from the proceeds of the sale of city lots,

court fines, etc. The upper story, in which the convention met, formed a single hall, about 60 feet in length by 25 in breadth. A railing ran across the middle, dividing the members from the spectators. The former were seated at four long tables. The President occupied a rostrum at the farther end, over which were suspended two American flags and a picture of Washington. The building is still standing. The Legislature passed an Act on March 25, 1903 (Stats. 1903, p. 435), which provided for a State board of three trustees with authority to lease Colton Hall from the city of Monterey for not less than ten years, and to provide for the preservation, protection, and improvement of the property. The Act carried with it an appropriation of $1,500.

San Jose the Capital, 1849.—The session of the first Legislature commenced at San José, December 15, 1849. When the session opened, the town could not accommodate the large increase in population so suddenly thrown upon it, and complaint was made by the members that all the rooms, instead of being reserved for their use, had been rented to speculators, and either held at high prices or

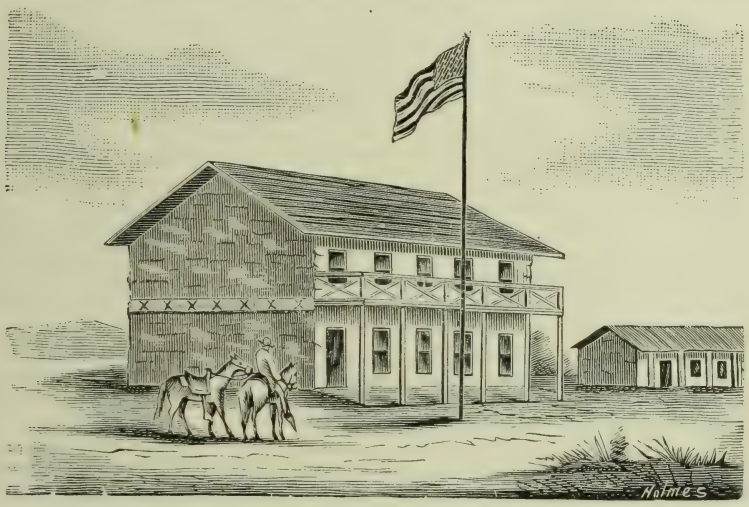

CAPITOL AT SAN JOSE—1849-1851.

hired to lobbyists. The rooms which had been fitted up by the people of the town for the accommodation of the two branches of the Legislature were in separate buildings at some distance apart, and were poorly adapted for legislative purposes. The State House, in which the Assembly met, was a large adobe structure, which had been built by Sansevain & Rochon on the south half of lot 6, block 1, range 1, south of the base line, which is on the east side of Market Square. It had been built for a hotel, but was the most appropriate house in the town for the accommodation of the Legislature. The Town Council had intended to lease the house for the use of the State at the rate of $4,000 per month, but upon reconsideration they decided to purchase the property. The owners of the building being unwilling to take the municipal authorities for security, several citizens executed a note for $34,000, and the deed to the property was delivered to trustees, to be conveyed to the town whenever payment for it should be made. Several years afterwards the trustees sued the Town Council for the money that had been advanced. This building was 60 feet long, 40 feet wide, two stories high, with a piazza in front. The upper story contained but one room, with a stairway leading thereto. This room was occupied by the Assembly. The lower story was divided into four rooms. The largest one, 40 by 20 feet, was afterwards fitted up for the Senate chamber. The other rooms were used by the Secretary and various committees. The building

was destroyed by fire on April 29, 1853. The "San Francisco Alta" of the 30th contained this news item announcing the destruction of the building:

"FIRE AT SAN JOSE.—At a quarter past five o'clock yesterday morning, the court-house, formerly the State House, in San José, was discovered to be on fire, and in a very short time the building was entirely destroyed. The loss is about $5,000. The fire was undoubtedly the work of an incendiary. When it was discovered a box of coals was seen under the floor, and the supposed object was to rescue several prisoners who are now in the jail which adjoins the court-house. The purpose, however, was not attained; the thick adobe walls of the old jail were fireproof. The county records were all saved."

Until the Senate moved into the State House, the sittings of that body were held in the house of Isaac Branham, on the southwest corner of Market Plaza. On December 4, 1849, the authorities at Monterey authorized their delegation "to put at the disposal of the Legislature the whole premises known by the name of Colton Hall, which consists of two large rooms on the ground floor, suitable for the Senate and Assembly, one large saloon above for the Legislature, and two small back rooms for the Secretary, all with comfortable fireplaces." A proposition was also made by the citizens of San Francisco to provide accommodations if the Legislature should remove to that city. There was a strong disposition on the part of the members of the Legislature to remove to Monterey and accept the offer of Colton Hall, but the dreadful state of the roads prevented any change during that session. On the 18th the Senate appointed a committee to secure a suitable and properly furnished room for the use of that body, and on the 21st the committee reported that they had conferred with a committee of citizens of San José, and had concluded that the lower part of the State House, in the upper story of which the sessions of the Assembly were being held, was the only practicable place that could be obtained in the town. They also reported that the people of San José would have the hall prepared for occupation immediately, and that it would be assigned to their use free of charge. The Senate decided to accept the State House room, and that body moved into it on the 28th.

Removal Question, 1849-50.—The subject of the permanent location of the seat of the State government early occupied the attention of the first Legislature. The inferior accommodations which had been provided by the people of San José, as well as its then unsatisfactory geographical position, created a strong desire on the part of the members and a great number of the people for a change. At first there was a strong sympathy for the project of an immediate removal to Monterey, but as time wore on it died away, and the bills that had been introduced to provide for the removal of the capital to that town were defeated. On January 29, 1850, a resolution was adopted by the Senate, directing the Building Committee to report a bill to provide for the location of the capital at some point on the bays approachable by the largest class of steamers, and distant from any town then laid out.

On February 18th, the Town Council of Monterey tendered to the State the free use of the public buildings there for a period of five years. A proposition was made to the Legislature on December 17, 1849, by Stevenson & Parker, for the location of the seat of government at "New York of the Pacific." They proposed to erect upon one of the squares of that city, or upon such other site as might be designated, suitable buildings, of such size as the Legislature might agree upon, for the use of the Legislature, the State officers, and for the Governor as a residence, and to furnish them in a manner that would equal the furniture used in the legislative chambers at Washington. The entire cost was not to exceed $100,000, and the buildings were to be completed by January 1, 1851. The grounds and buildings were to be given to the State, and in case they ceased to be used by the State they were to revert to the original owners. The same parties, on January 17, 1850, proposed further, to have ready by May 1, 1850, suitable offices for the State officers, accommodations for the Supreme Court, and a residence for the Governor, to be used temporarily until the permanent buildings could be erected, and they offered to give security for the performance of the terms of their offer.

On January 30th, James F. Reed, a citizen of San José, proposed to donate four blocks, in all 420 by 220 varas, to be selected by the Legislature, from his addition to that town, as a site for the State buildings. In addition, he proposed to give one hundred and sixty-eight lots to be sold at auction, the money from the sale of which was to be applied to the erection of the buildings. If the Legislature concluded that two blocks would be sufficient, he then proposed to give two hundred lots, and in either event the State would get the fee-simple title to the site.

Charles White, on the same day, proposed to donate a tract of land one and one half miles square, situated about three miles distant from the then legislative hall at San José, which land was eligible for building lots and contained building stone. The State was to reserve sufficient land for public use and sell the balance. One third of the net proceeds from the sales was to go to White, and the balance to the State, to be used in the erection of the buildings.

On February 4th, John Townsend and others offered, in case the capital should be located at San José, to donate to the State about two hundred acres of land in that vicinity, from the sale of which a building fund could be realized.

Munificent Proposition of General Vallejo, 1850.—The proposition of Gen. M. G. Vallejo, however, was the most munificent. On April 3, 1850, he proposed to lay out a city upon the straits of Carquinez, upon grounds to be selected by five commissioners, three to be appointed by the Legislature and two by himself; to grant the State one hundred and fifty-six acres of land, and to donate and pay to the State within two years after the acceptance of his proposition $370,000, to be applied to the erection of public buildings. He asked that his proposition be submitted to a vote of the people at the next general election, and offered to give bonds for the performance of the terms of his contract.

The citizens of Monterey afterwards tendered, in addition to their public buildings, all the land that would be needed, together with one thousand acres for a botanical garden or model farm.

Vallejo Selected as Seat of Government, 1850-51.—The Committee on Public Buildings reported in favor of accepting the Vallejo proposition, and on April 22, 1850, an Act was passed and approved directing the Governor to submit to the people at the following general election the various propositions that had been made for the location of the capital, and the Surveyor-General was directed to examine the various localities that had been proffered, and report to the next Legislature.

At the general State election held October 7, 1850, the people voted on the propositions, with the following results: Vallejo, 7,477; San José, 1,292; San Diego, 14; Monterey, 399; Santa Cruz, 2; Reed's proposition, 651; Gilroy, 71; Eureka, 301; Stockton, 6; Sacramento, 160; San Francisco, 25; Benicia, 70; Nevada, 82; Downieville, 150; Hamilton, 10; Yuba City, 14; scattering, 5.

At the opening of the second legislative session, in 1851, General Vallejo, and the parties interested with him in obtaining a removal of the seat of government from San José to Vallejo, appeared at the former place and exerted themselves to consummate the change. They succeeded in turning a strong current in favor of their project, but the scheme had also an able and energetic opposition. On January 14, 1851, Vallejo presented a communication to the Senate, in which he stated he was prepared to give bonds, with ample security, for the fulfillment of the proposition which he had submitted to the preceding Legislature. On the 16th, the Surveyor-General submitted a report upon the advantages and disadvantages of the different localities proposed for the establishment of the capital, and the report favored a removal to Vallejo. The next day the majority of the Senate Committee on Public Buildings reported in favor of accepting Vallejo's proposition, but George B. Tingley, from the same committee, submitted a minority report on the 20th, in which he vigorously opposed the change and favored San José for the seat of government. The majority of the committee reported a bill in accordance with their views, and it was passed by the Senate on the 23d by a vote of eleven to two.

The next day Tingley filed a written protest against the passage of the bill, upon the grounds that Vallejo could and would pay the $370,000 in State scrip, which was then worth but fifty cents on the dollar, and that the change of the capital would be injurious to the State.

An effort was made in the House to defeat the bill. The citizens of San José sent a communication to the Assembly offering, if the capital should be retained at that city, to donate to the State $406,000 worth of land, and to furnish accommodations for the Legislature and State officers free of charge until such time as the State should become able to pay rent. On February 1st the removal bill came up for discussion in the House. The chamber was crowded with interested spectators. After a warm debate, it was passed by a vote of twenty-six to eight. This Act provided that after the close of that session Vallejo should be the permanent seat of government, provided General Vallejo should submit a satisfactory bond, to be approved by the Legislature and Governor, conditioned that he would faithfully carry out the terms of his offer; that he would provide for the space of three years a State House and other offices of state equal to or better than those then occupied and without expense to the State; and that in case he refused or failed to perform the conditions of his proposition, the law would become void. The Governor approved the bill on the 4th, and on the same day Vallejo submitted his bond, which was approved after a great deal of opposition and discussion.

CAPITOL AT VALLEJO—1852-1853.

Vallejo the Capital, 1851.—Governor McDougal caused the governmental archives to be removed from San José to Vallejo in June, 1851. General Vallejo was slow in performing his part of the contract, and in September it was found that the State House and offices were not sufficiently completed to preserve the public records or to accommodate the public business, and the Governor ordered a removal back to San José, which was accordingly done. As the time approached for the assembling of the Legislature the question as to where it should meet was much discussed. It was held by some that Vallejo was the seat of government, and that the Legislature would have to meet there at all events, while others claimed that inasmuch as General Vallejo had not fulfilled the terms of his proposition the Removal Act was void, and that San José was still the capital. On December 30, 1851, a meeting of members elect to the Legislature was held in San Francisco for the purpose of consulting as to the proper place for holding the session. Twelve Senators and thirty Assemblymen were present, and after a debate and the reception of the opinion of Attorney-General McDougall that Vallejo was by law

the seat of government, it was decided to meet at that place. Accordingly, on January 5, 1852, the third session of the Legislature began at Vallejo. The building provided was of wood. It was afterwards destroyed by fire. When the Legislature met the State House was entirely unfurnished, and the rostrums for the presiding officers had not been built. So uncertain had it been whether the Legislature would meet there that the inhabitants of that city were ill prepared to accommodate the increase in the population. Rooms and beds were scarce and upwards of one hundred persons were forced to seek quarters on board the steamer Empire, on which they had come up. Chairs were so scarce in the town that the members were seated in their halls on temporary benches made of boards placed on stools and nail kegs. It was not until the 8th that a sufficient number of chairs arrived to comfortably seat them. The legislators soon began to complain that their wardrobes were becoming soiled, and that there was not even a washerwoman in town to keep them in clean collars. To add to the discomfort, food of all kinds became amusingly scarce. Work, however, was prosecuted with energy in the State House, but it was some time before it was in anything like order. A strong disposition was manifested for a removal of the Legislature to some other city that could afford superior accommodations.

Removal Question, 1852.—On December 29, 1851, the Court of Sessions of Sacramento County passed a resolution tendering to the Legislature the newly completed court-house at Sacramento in which to hold the sessions, and on that evening a mass meeting of the citizens of that city was held and the action of the court was indorsed, and as an additional inducement, they proposed to tender to the State officers and members of the Legislature a grand complimentary ball on the evening of January 13, 1852. The Common Council of San Francisco, on January 5th, invited the Legislature to meet in their city. The people of San José offered, as an inducement to hold the session there, to board the members at the rate of $14 per week, and the citizens of Benicia tendered the free use of suitable buildings at that place. On the first day of the session protests were presented to each house against meeting at Vallejo, upon the ground that General Vallejo had not complied with the terms of his contract; that, therefore, the law designating his city as the seat of government was void, and that if the session were held there the General would insist that it amounted to an acceptance, on the part of the State, of Vallejo as the capital. On the 7th, Governor McDougal transmitted to the Senate a written protest against the Legislature meeting at Vallejo, based substantially on the same grounds. The feeling in favor of a removal grew stronger each day, and on the 10th the people of Vallejo memorialized the Legislature to allow them another week to prepare suitable accommodations, but their petition was laid on the table.

Sacramento the Capital, 1852.—On January 9, 1852, the Assembly adopted a joint resolution for a removal to Sacramento, and to meet in that city on the 13th. The next day the matter came up in the Senate and was defeated by a tie vote, but on the 12th both houses adjourned, to meet at Sacramento on the 16th. The steamer Empire left Vallejo for Sacramento, with the Legislature, at three o'clock on the afternoon of the 13th, and reached the latter city the next day. A dense crowd of people was at the landing awaiting her arrival, and she was received with the firing of cannon and other manifestations of appreciation. The work of fitting up the Sacramento court-house was immediately commenced, and by noon on the 16th everything was arranged, and the two houses met in it. The grand ball was given on that evening by the citizens of Sacramento, who charged themselves $20 apiece for the tickets. A joint resolution was adopted on the 16th authorizing the Governor to have the State archives removed from San José to Sacramento, to remain during the session, and requiring the Governor and the executive State officers to reside in Sacramento during the session. The State officers prepared to obey the order, when an injunction was served upon them, issued upon the petition of J. D. Hoppe, and other citizens of San José, who claimed that that city was the true seat of government. The restraining order was dissolved, however, and a

few days afterwards the records were boxed up and shipped to the new capital, where they arrived on the 21st.

On April 30, 1852, an Act was passed recognizing Vallejo as the permanent seat of government, and directing the Governor to remove the archives and State offices from Sacramento to that city without unnecessary delay upon the adjournment of the Legislature. Early in the session a joint committee was appointed to confer with General Vallejo to ascertain if he intended to carry out the terms of his agreement, and on January 24th that gentleman addressed a letter to the committee stating that since he had made the proposition he had become so embarrassed as to be unable to perform his obligations, and asked that his bond be canceled. On March 7th the City of Sacramento was inundated by high water, and there was for a time a disposition to remove the Legislature to San Francisco.

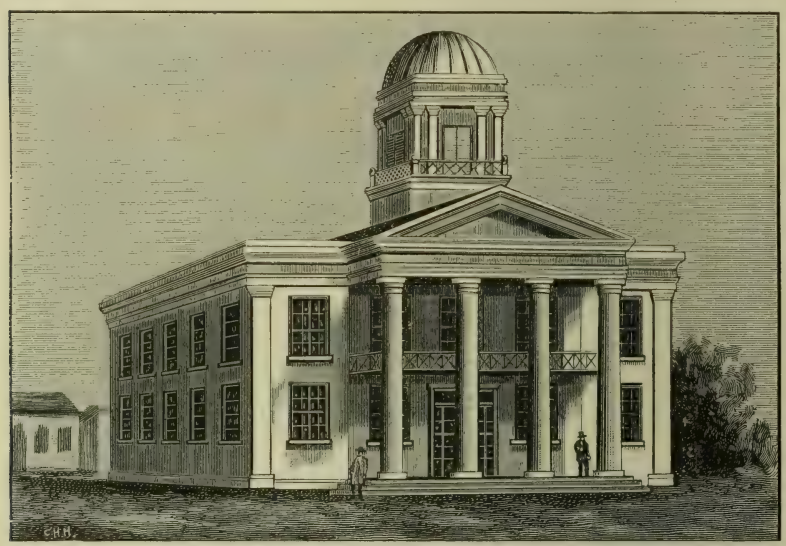

FIRST CAPITOL AT SACRAMENTO—1852-1854.

General Vallejo Fails to Fulfill His Contract—Benicia the Capital, 1853.—As in the preceding year, as the time for the meeting of the Legislature of 1853 approached, the question as to where the session should be held was agitated. General Vallejo had become so embarrassed as not to be able to perform the conditions of his proposition, and the accommodations at the "permanent seat of government" were but little better than those which had been afforded at that place to the Legislature of 1852. The disposition was strong to have the Legislature remove to some other city immediately after it was organized. The citizens of Benicia and Sacramento held out flattering inducements for a change to their cities respectively, with the odds largely in favor of the former place, where it was urged there would be no danger of a flood, such as had rendered Sacramento so unpleasant in 1852. Immediately on the organization of the Legislature, resolutions were introduced to adjourn the session to San José, to Benicia, and to Sacramento, but they failed. The removal question, however, soon absorbed everything else, and the issue was made between Vallejo and Benicia. The citizens of the latter place agreed to donate the free use of their new city hall to the Legislature, to provide suitable offices for the State officials, and to pay the expenses of the removal, if the Legislature would meet in their city.

On February 4, 1853, the Assembly adopted a resolution to adjourn to meet at Benicia on the 11th. On the same day the Senate concurred, and Vallejo again

lost the Legislature. The same day an Act was passed, the preamble of which recited that by the law which located the capital at Vallejo it was provided that if General Vallejo failed or refused to comply with the terms of his proposition, in whole or in part, the Act should become void; and that General Vallejo had petitioned the Legislature to be released from the performance of his bond given under that Act, and had expressed his inability to comply with its conditions. It was therefore provided that the permanent seat of government should, on and after February 5, 1853, be established at Benicia, if Vallejo should fail or refuse to comply with the conditions of his bond, or should be released from it. The Act also provided that he should be released upon condition of his waiving all claims for relief or damages against the State, founded upon the location of the capital at or its removal from Vallejo. On the 14th General Vallejo executed the release. It was approved by the State authorities, and on the 24th the Mayor of Benicia executed a deed to the State for the city hall property, conditioned that in case the seat of government should be thereafter removed from that city the property should revert to the municipality. On May 18th another Act was passed declaring Benicia the perma-

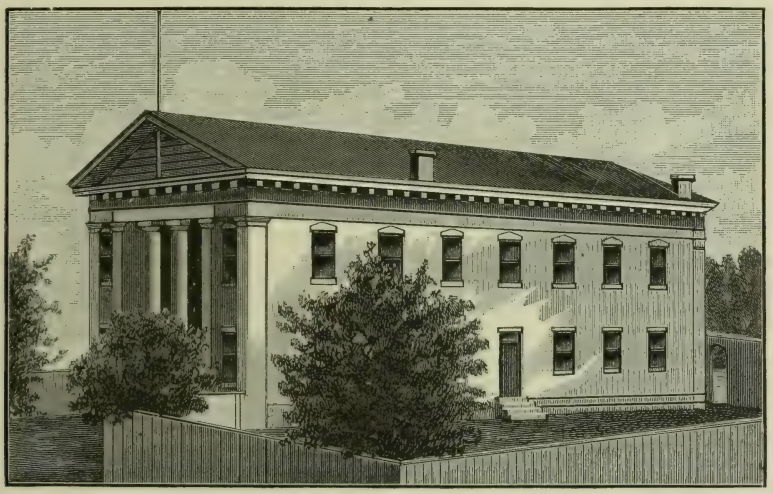

CAPITOL AT BENICIA—1853-1854.

nent seat of government in accordance with the provisions of the Constitution, and it was declared to be unlawful for any court or judge to grant a writ of mandamus or other order directed against the State officers to compel them to remove the State archives or offices from Benicia to any other point in the State. The building in which the Legislature met at Benicia was of brick. It covered about the same surface area as the present court-house at Sacramento, and was two stories in height. The rear end of the lower story constituted the Senate chamber, which was approached by a hallway from the main entrance. There were four large rooms in the building on that floor, opening into the hallway between the Senate chamber and the entrance. In the upper story the Assembly chamber occupied the rear part, and the front of the building was divided into two rooms. The building is still standing, and is used as a town hall and theater.

Sacramento Again the Capital, 1854.—As early as October, 1853, a movement was set on foot to remove the permanent seat of government from Benicia to Sacramento, and soon after the organization of the Legislature of 1854 the question of removal was second in importance to the election of United States Senator. It was argued that the conveniences to the members at Sacramento would be greater, the accommodations for State officers would be more ample, and greater security

would be provided for the public records; and there was a strong disposition to make the change. Governor Bigler, in his annual message of January 4, 1854, said:

"Although deeply impressed with the importance, as well as the necessity, of economizing in every department of the State government, I feel it incumbent upon me to direct your attention to the insecure condition of the public archives. The entire public records, as well as the State Library, now numbering about four thousand volumes, are kept in fragile frame buildings, without fire-proof vaults or safes. The public records are now invaluable, and if destroyed, could not be replaced, and their loss would involve the State and individuals in serious difficulties. In the other States of the Confederacy, the officers of State are provided with substantial brick or stone buildings, and the public records rendered entirely secure by being deposited in fire-proof vaults or safes, provided for that purpose. In this truly important matter, we are admonished of the necessity of increased safeguards by the many and terrible conflagrations which have occurred during the past year. I trust, therefore, that you will, without delay, adopt such measures as you may deem necessary to render entirely secure the public archives in the several offices, and also the State Library."

On January 6th the Governor sent a special message to the Legislature, transmitting a communication from the Mayor and Common Council of Sacramento, offering if the capital should be removed to that city, to grant to the State government the free use of the court-house and other suitable rooms, for the accommodation of the State officers, together with fire-proof vaults for the security of the public moneys and records; to remove the members of the Legislature and the State officers and the government furniture and archives, free of charge, from Benicia; and to grant to the State, for a building lot for the capitol, the public square between I and J and Ninth and Tenth streets. The court-house tendered for the use of the Legislature was the same building in which the session of 1852 had been held. It was of brick, 60 by 80 feet in dimensions, and two stories high. The people of Benicia offered the free use of the buildings then occupied for State purposes, for as long a time as they might be desired. The propositions were referred to special committees, to whom, also, were referred the various resolutions and bills that had been offered on the subject of the capital removal.

Early in the session joint and concurrent resolutions were offered to remove the Legislature to Sacramento, but they failed, and it looked very much as if the removal proposition would be defeated. Finally, on February 9th, A. P. Catlin introduced a bill in the Senate to fix the permanent seat of government at Sacramento. In the Assembly there was a clear majority in favor of the removal, but in the Senate Benicia had the advantage. Catlin, however, succeeded in carrying the bill through the Senate. The measure passed that body on the 18th by a vote of thirteen to eleven. The Senate adjourned, however, without assenting to the title of the bill, and on the 20th that question came up. After a number of amendments had been voted down the title was approved. A motion to reconsider the vote by which the bill had been passed was then made, and the remainder of the day was consumed in voting on motions for delay, when the whole matter went over until the next day by the withdrawal of enough members to leave no quorum. On the 21st a motion to indefinitely postpone the motion to reconsider was carried. The bill went to the Assembly on that day, and a motion to reject it was defeated by a vote of thirty-two to thirty-five. On the 23d the bill was referred to a committee. It was favorably reported on the next day, and came up on its passage. Various amendments were defeated, and the bill was passed as it had come originally from the Senate, by a vote of thirty-nine to thirty-five. On the 25th a motion to reconsider was defeated, and on that day it met with the approval of Governor Bigler. The Act repealed all former Acts in relation to the location of the capital, and provided that from and after one day after its passage the seat of government should be located permanently at Sacramento. A resolution to adjourn to the new capital was immediately passed. On the 28th, the Governor and the other State officers arrived at Sacramento, where they were received with numerous demonstrations of rejoicing. The Sutter Rifles paraded the streets, acting as an escort to the Governor. The

procession, after marching through the principal streets, halted in front of the Orleans Hotel. Here Alderman Spaulding delivered an address of welcome to the State officers and members of the Legislature. Speeches were also made by Governor Bigler, Secretary of State J. W. Denver, Mayor Hardenburg, J. W. Coffroth, and others. On March 1st the Legislature again met in the Sacramento court-house.

Litigation, 1854.—On March 24, 1854, an Act was passed requiring the sessions of the Supreme Court, which were then being held in San Francisco, to be held at the seat of government; and on the 27th Justices Heydenfeldt and Wells decided, Chief Justice Murray dissenting, that San José was the legal capital, and that all the Acts in relation to removal which had been passed were unconstitutional. An order was entered by the court directing the transfer of the judicial archives to San José, and ordering the Sheriff of Santa Clara County to provide suitable accommodations. On the 30th the change was made.

After the election in 1854 the question of the removal of the capital was again discussed, and so confident were the people of San José that the seat of government would be removed to that city, in view of the favorable ruling of the Supreme Court, that extensive preparations were made there for the accommodation of the State officers and the Legislature. On October 21st a writ of mandate was issued by Judge C. P. Hester, of the Third District Court, at the instance of Thomas L. Vermeule and others, directing the State officers to show cause why they should not forthwith remove their offices and papers to San José. The Attorney-General answered on the 28th, and on the hearing, the Judge made an order directing that the removal be made. The matter was carried to the Supreme Court, and on December 28th, Justices Murray and Bryan (who had been appointed, vice Wells, deceased) filed opinions reversing the judgment of Judge Hester, and an order was made directing the Clerk of the Supreme Court to remove the records of that court to Sacramento, and ordering the Sheriff of that county to provide suitable accommodations for the court. The court then adjourned to meet at Sacramento on the first Monday of February, 1855. Their decision was that Sacramento was the legal State capital. Justice Heydenfeldt dissented, and held that as the Act to remove the capital to Sacramento had not been passed by a two-thirds vote in the Legislature, it was unconstitutional. He also held that the Act to remove to Vallejo was unconstitutional, for the reason that it appeared on its face that in its passage the Legislature had been prompted by a consideration of the amount of money which General Vallejo had agreed to pay, that that had amounted to a sale of the seat of government, and that it had not been the deliberate judgment of the Legislature. He therefore concluded that San José was the legal capital.

First Two Capitol Buildings at Sacramento.—The first court-house that was erected at Seventh and I streets, in Sacramento City, and in which the sessions of 1852 and 1854 were held, was commenced in June, 1850, and completed December 24, 1851. It was destroyed in the great fire of July 13, 1854, which consumed a large portion of the business part of the city. On the 14th the "Democratic State Journal" gave the following as one of the incidents connected with the destruction of the court-house:

"Patriotic.—When the fire threatened the court-house with destruction, the Governor (Bigler), who was present, and who had been working from the commencement of the fire wherever Sacramento most needed a soldier, asked those present to assist him in saving the furniture. To this many objected, on the ground that private parties, who could not suffer the loss as well as the county, needed their services. A full-length portrait of Washington was standing against the southern wall, and, pointing to it, the Governor said, 'See, there is the portrait of the father of your country; will you permit it to be destroyed?' when a general rush was made for the portrait, and it was saved." The portrait now hangs in the Senate chamber.

Immediately after the fire a contract was entered into between Joseph Nougues

and the county officers for the erection of the present court-house. As originally arranged, the building answered the following description: Extreme height, 61 feet; dimensions, 80 by 120 feet; with a portico supported by ten pillars, 3 feet 6 inches in diameter by 31 feet 6 inches in height. The ground floor was devoted to a county prison. On the same floor were two separate offices containing fire-proof vaults, and occupied by the State Controller and State Treasurer. The second floor was devoted to a Senate chamber, 57 by 30 feet, and an Assembly room, 72 feet 8 inches by 41 feet 4 inches, together with nine rooms for clerks and officers of the Legislature. The style of architecture is Ionic. The original contract price was $100,600, and the subsequent contracts made the total cost of the building to the county $240,000. The corner-stone was laid September 27; 1854, with Masonic honors, and the brick work was completed November 9th following. The building was finished January 1, 1855. It was rented to the State for capitol

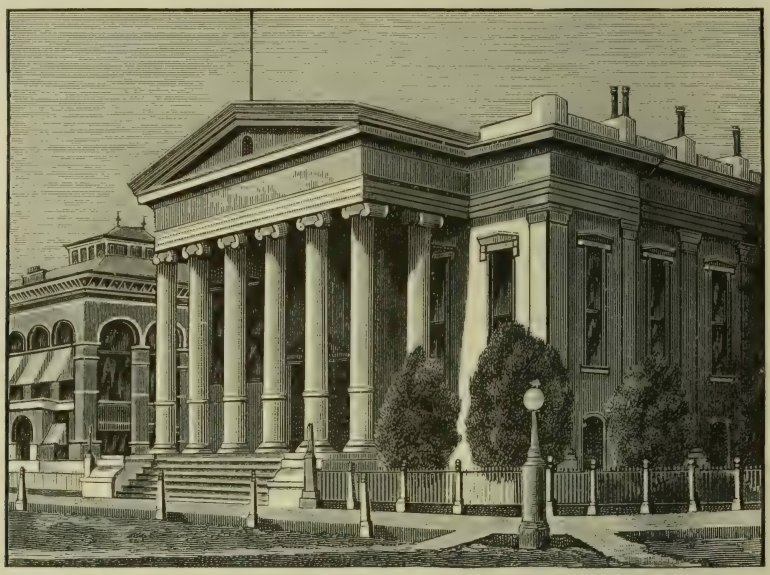

SECOND CAPITOL AT SACRAMENTO—1855-1869.

purposes at an annual rental of $12,000, and was used for that purpose from 1855 until the completion of the present capitol.

Contemplated Capitol Building at Sacramento, 1856.—On April 18, 1856, the Legislature passed a law providing for the construction of a capitol building on the public square between I and J and Ninth and Tenth streets in the city of Sacramento. By the act Controller Whitman, Secretary of State Douglass, and G. Griswold were appointed a Board of Capitol Commissioners, with power to make contracts and superintend the erection of the building. The proposed capitol was to be ready for occupation on or before January 1, 1858, and the cost was limited to $300,000. The law also authorized the issuance of thirty-year bonds to that amount to pay the expenses of construction. The Board organized a few days after the passage of the Act, and immediately advertised for plans. On August 13, 1856, it adopted the plans submitted by Reuben Clark. The building contemplated in these plans was to be in the form of a Greek cross, of the Corinthian style, with a rotunda and dome. It was to be 212 feet long and 145 feet wide, and to have a cellar beneath for the reception of fuel and rubbish. Above the cellar was to be the basement story, raised about five feet above the grade of the lot. The height of this story was to be 14 feet, and it was to contain the apartments of the executive and

judicial officers. The second story was to be 36 feet in height, and in it were to be located a circular Senate chamber, 64½ by 50 feet, and an Assembly hall, in the form of a half square, 84 by 52½ feet. The library was also to be on this floor, and above it were to be a number of committee rooms. The height of the dome from the ground line was to be 132 feet, and the rotunda was to be 40 feet in diameter and 118 feet in height. It was designed that up to the first floor the walls should be of granite, and above that of brick, coated on the outside with mastic. On September 1st the Board advertised for proposals for erecting the building, and on November 1st the bids—sixteen in number—were opened, and the contract was awarded to Joseph Nougues for $200,000. The highest bid was $290,000. On December 2d the contractor staked off the ground for the building, and on the 4th the earth was broken for its foundation. The bill provided that the contractor should be paid in bonds as the work progressed, but on the 15th the State officers refused to issue the bonds for the work that had been done, on the strength of a decision which had been rendered by the Supreme Court, declaring in effect that the indebtedness created by the Act, being in excess of the amount permitted by the Constitution, was void. The contractor instituted an action of mandamus to compel the issuance of the bonds, but the Supreme Court decided adversely to him, and the work was stopped and never resumed. On April 11, 1859, the Legislature allowed the claim of Nougues, on account of labor and material furnished under this contract, for the sum of $5,388.05.

Failure of Capitol Building Bill, 1858.—The want of a suitable State capitol was felt more as the public business increased in volume. Governor Johnson in his annual message of 1858, in referring to that subject, said:

"After the frequent changes we have witnessed of the seat of government, at length a degree of permanency has been given to it which fully justifies speedy action being taken for the erection of public buildings suitable for the various departments of government. Independent of that laudable pride which, in the present condition of public affairs, should impel such action—in a pecuniary sense it would be serviceable to the public good. The amount of rents now paid by the State government fully equals the interest on $300,000, at seven per cent per annum, the same rate which is to be paid on our public debt. That sum, or even less, will suffice to erect a suitable building for the necessary purposes of the State, and I recommend the passage of a law, at this session, making provision for the erection of such a building."

The Governor further recommended the erection of a first-class building, and the appropriation of $100,000 a year for three years, for the purpose of paying for its construction. On February 3, 1858, R. D. Ferguson offered a resolution in the Assembly for the appointment of a joint committee to confer with the Supervisors of Sacramento County and ascertain on what terms the county would dispose of the court-house, then occupied as the capitol. The resolution was adopted by both houses, and on the next day the committee was appointed. The Supervisors offered to dispose of the court-house for $125,000, and on February 27th W. I. Ferguson introduced a bill in the Senate to provide for the purchase of that building by the State at the price named.

The bill was referred to the Committee on Public Buildings, and on March 13th a majority of the committee recommended its passage. The minority submitted a dissenting report on the 17th, based on the following reasons: That there had been donated to the State a square of land in Sacramento, valued at about $40,000, which would revert to the city if not used; that the State had, at a cost of $3,000, procured plans of a magnificent capitol of suitable size; that a branch prison would shortly be established, and the granite needed for the erection of a capitol could then be taken out and prepared by the prisoners; that the brick needed could also be manufactured at a small cost by the same labor; that a capitol could be so erected at a cost of not over $200,000; that the court-house was not fitted for the purposes of a capitol, as it had been hastily erected for another purpose, and had become prematurely old and dilapidated; and that to fit it up and make it

answer for a capitol would incur an expense much larger than to erect a new building. They therefore recommended the indefinite postponement of the bill. The Senate had the matter under consideration until toward the end of the session, when it was lost.

On March 13, 1858, Nougues, the contractor to build the capitol under the Act of 1856, sent a communication to the Legislature, proposing, for $125,000, to erect upon the public square which had been donated to the State by the City of Sacramento, a building in all respects according to the plans of the court-house, except that instead of having a prison in the basement, it should be fitted up for public offices. He proposed to have the building ready for occupancy by December 1st following. This offer met the same fate as the court-house purchasing bill.

Proposed Removal to Oakland, 1858-59.—Soon after the meeting of the Legislature of 1858, a movement was inaugurated to remove the seat of government from Sacramento to Oakland. On March 23d a memorial was read in the Senate, from the Mayor, Council, and citizens of the latter city, asking for the change. S. B. Bell offered a resolution to appoint a joint committee to visit Oakland with a view to ascertaining its advantages as a site for the capital, and to receive such proposals to donate land, buildings, etc., as the people of that city might be disposed to make. A like memorial was presented to the Assembly, and was referred to a select committee, which on the 27th reported a resolution to appoint a similar committee to the one proposed in the Senate. This resolution was adopted by both houses and the committee was raised. The three Assemblymen on the joint committee reported on April 6th that the citizens of Oakland proposed to furnish at a nominal rental suitable buildings for the use of the State until a capitol should be erected; that they proposed to donate twenty acres within the city limits as a site for the contemplated public buildings; and that the location was better than at Sacramento. They strongly recommended the removal, and presented a bill to the House to provide for the permanent location of the capital at Oakland. The two Senators concurred in the report, except that they made no recommendation in regard to a removal. The bill to remove to Oakland was taken up in the Assembly on the 21st and defeated by a vote of forty-four to fifteen.

In the Assembly, on March 2, 1859, the Committee on Public Buildings, acting in accordance with the direction of that body, reported a bill to provide for the construction of a State capitol in Sacramento. The bill contemplated the erection of a building in accordance with the plans which had been prepared under the Act of 1856, at a cost of not over $120,000. The consideration of this was made the special order for the 14th, at which time W. P. Rodgers offered a substitute, to authorize the Common Council of Oakland to levy a special tax of $10 on each $100 worth of real estate in that city, and the Supervisors of Alameda County to levy a tax of 50 cents on the $100 of real estate in that county, to create a fund for building a capitol at Oakland; and to authorize the Governor to accept for the State a donation of ten acres of land in that city as a site for the building, and to issue his proclamation for the removal of the seat of government to Oakland. A resolution was adopted by the House, by a vote of thirty-two to thirty, raising a committee of five to visit Oakland and inquire into the expediency of locating the seat of government there. On the 22d the bills again came up, when Henry Hancock introduced a bill to appropriate $200,000 for the purpose of commencing the erection of a capitol at Oakland. On the same day four of the visiting committee submitted a report warmly recommending the removal, while the remaining members expressed the view that it would be impolitic to leave Sacramento. A week later the Rodgers bill was defeated by a vote of twenty-eight to thirty, and the Sacramento bill was refused engrossment by a vote of fifteen to forty-one. The Hancock bill was laid on the table on April 9th.

Removal Question, 1860.—Governor Weller, in his annual message of 1860, recommended the appropriation of $100,000 for the purpose of erecting a capitol at Sacramento, and he argued that it would be a move in the direction of economy, as

the State was then paying $8,000 per annum rental for a building—an amount equal to eight per cent per annum on the estimated cost of the structure which had been contemplated by the Act of 1856. Since the adjournment of the Legislature of 1859 the question of removal of the seat of government from Sacramento had been agitated to a considerable extent in San Francisco and Oakland, and it was anticipated that an effort to remove to one of those cities would be strongly pressed in the session of 1860. On January 20th of that year, R. A. Redman introduced a bill in the Senate to remove the seat of government to Oakland in July following, provided that city would, within sixty days after the passage of the Act, execute a deed to the State for a quantity of land, not less than ten acres in extent and suitably located in that city, for the State buildings. The bill was referred to a select committee, but it never came up.

On the 24th a bill was introduced in the Assembly by W. B. Maxson, to locate the capital at San Francisco after July 8th. It was referred to the same committee, and met with the fate of the Redman bill. On the 27th the Senate adopted a resolution to appoint a joint committee to take into consideration the permanent location and removal, if deemed expedient, of the capital, and on February 7th the House concurred in the action of the Senate. The committee visited San Francisco, San José, and Oakland, and on March 8th submitted their report. They had received from the Supervisors of San Francisco the offer of a donation of any public square, except Portsmouth, in that city as a location for the building; and they also had proposed to issue city bonds to the amount of $150,000 for the purpose of raising money to erect the building, with the understanding that the State should own the land and building so long as it should be used for the purposes indicated, but in case the capital should be removed from San Francisco the property should revert to the city. As an additional inducement for the location of the capital at San Francisco, Beideman & Page proposed to convey to the State, as a site for the capitol, four blocks of land, and to improve the streets around them. The citizens of Oakland renewed the offer that had been made by them the year before. The authorities and citizens of San José claimed that the removal of the capital from that city had been unconstitutional, and that, therefore, it should be relocated there. The authorities of Sacramento tendered the free use of the then State House for as long a time as the State should see fit to occupy it. Four of the committee recommended that it was inexpedient to remove from Sacramento, and that an appropriation should be made for the immediate construction of a State House in that city. On March 20th, three other members of the committee submitted a lengthy report recommending the removal of the seat of government to San Francisco at the close of the then session, and they presented a bill to that end.

Bill for Construction of New Capitol, 1860.—On January 23, 1860, S. A. Merritt introduced a bill in the Senate to provide for the construction of a capitol in Sacramento, and on March 12th the majority of the committee to whom it had been referred recommended its passage, with sundry amendments. On the 15th, the minority of the committee recommended its indefinite postponement for various reasons. The bill came up in the Senate for discussion on the 21st, and was amended to increase the appropriation for the entire work to half a million dollars; to provide for the removal of the Supreme Court to San Francisco; and to authorize the city authorities of Sacramento to condemn for a site for the capitol the four blocks of land between L and N, Tenth and Twelfth streets, which land it was agreed should be purchased by the city and donated to the State. The bill passed the Senate on the 23d by a vote of twenty-six to seven. On February 20th, John Conness introduced a bill in the Assembly to build a capitol at Sacramento. This bill was almost a duplicate of the Merritt bill. It was favorably reported by the majority of the committee to which it had been referred on March 14th; and on the same day an adverse minority report was submitted, because the title to the land to be donated for the location of the capitol would be imperfect, because the land would be insufficient in quantity, and because the financial condition of the State did not warrant the appropriation of the sum of money contemplated

in the bill. After a discussion lasting several days, the Assembly, on the 24th, passed a substitute for the Conness bill by a vote of forty-six to twenty-four. This bill differed from the Merritt bill in that it did not provide for the removal of the Supreme Court to San Francisco. The substitute bill was passed by the Senate on the 26th, and on the next day a motion to reconsider was lost by a vote of five to twenty-five. On the 29th, Governor Downey approved the bill.

The law provided for the appointment of a commission, consisting of the Governor, Secretary of State, Treasurer, A. C. Monson, and Alfred Redington, whose duty it was to contract for and superintend the erection of the capitol upon the tract of land between L and N, Tenth and Twelfth streets, in Sacramento. After condemning the land mentioned, the commission was directed to adopt plans for the building, to appoint a supervising architect, and to make contracts for its construction. The entire cost of the building was limited to $500,000, and the City of Sacramento was to pay for the land.

Work Commenced on New Capitol, 1860.—On April 4, 1860, the Board of Supervisors of the City and County of Sacramento deeded to the State the blocks of land mentioned in the law, and an ordinance was passed on that day vacating the streets and alleys within the limits named. On the 6th the commissioners advertised for plans for the contemplated building, and on May 19th the seven plans which had been submitted were opened and examined, but it was not until July 14th that the Board determined to accept the one submitted by M. F. Butler. In that same month Reuben Clark was appointed Superintending Architect. On June 2d proceedings were commenced in the Sixth District Court to condemn the lands selected as the site for the building. The commissioners appointed by the court to estimate the value of the property sought to be condemned reported, on July 5th, that the compensation to the owners should be $65,517. A tax was levied upon and collected from the citizens of Sacramento to pay that amount. On September 3d the Capitol Commissioners opened the proposals for the construction of the foundation and the erection of the basement story walls of the building. Seven bids were submitted, the highest being $130,000, and the lowest—that of Michael Fennell—$80,000. The contract was awarded to Fennell, and was signed on the 20th.

Progress of Work on New Capitol, 1860-63.—It was agreed in the contract that work should be commenced before October 1, 1860, and finished within ten months. Ground was broken in excavating for the foundation on September 24th, and that work was completed on October 25th, when the laying of concrete was commenced. On April 1, 1861, Fennell withdrew from the further prosecution of the work. The Legislature on May 20, 1861, authorized the commissioners to make an amicable settlement with him and to cancel his contract, provided he would file a release of all claims against the State. The law provided that the matter should then be arbitrated, and the Commissioners were directed to make a new contract for the completion of the building to the extent contemplated in the Fennell contract, and the sum of $50,000 was appropriated to carry on the work. Some time was spent in letting the second contract, and until the middle of August, 1861, little or nothing was accomplished. On May 15, 1861, the corner-stone was laid with imposing Masonic ceremonies in the presence of a large concourse of people. On July 29th the contract to complete the work laid out was let to G. W. Blake and P. Edward Conner, and they continued to work until January 1, 1862, when they quit, having suffered severe losses in the great flood. On April 19, 1862, the Legislature passed an Act directing the Commissioners to cancel this contract also, and the contractors were awarded $55,570.26 to pay them for the labor and materials they had furnished, and for damages they had sustained by the flood. The same law provided for a modification of the plans, so that the total cost of the building should not be, when added to the amount which had then been expended, over $500,000, and it was provided that work should be continued by day's labor until the unexpended appropriation should be disposed of.

Session of Legislature in San Francisco, 1862.—The Thirteenth Session of the Legislature met at Sacramento, January 6, 1862. The city had been overtaken with a disastrous flood on December 9, 1861, and was not particularly inviting when the Legislature met there a month later. This calamity opened again the subject of removal of the State capital to some other point in the State, and it was discussed to a considerable extent in the newspapers. On the 10th of January, 1862, the day on which Governor Stanford was inaugurated, another flood visited the city, and on the next day the Senate, by a vote of twenty to thirteen, adopted a concurrent resolution to adjourn the meeting of the Legislature to San Francisco for the remainder of the session. The Assembly refused to concur by a vote of thirty-six to forty. However, on the 22d, a resolution to adjourn to San Francisco passed both houses, and on the 24th the Legislature met in the Exchange Building, on Battery street, in that city. Unsuccessful efforts were subsequently made to remove the offices of the State officers to San Francisco.

Progress of Work on New Capitol, 1863-66.—On March 27, 1863, an Act was passed levying an annual ad valorem tax of 5 cents on the $100 of property in the State to create a Special Capitol Fund, and the Act was to remain in force until the building should be finished and the grounds graded and fenced. On April 20th, another Act was passed directing the Commissioners to let contracts for the purchase of materials and to employ labor by the day.

Governor Stanford, in his annual message of December 9, 1863, reported that work on the State Capitol had been renewed in June, 1863, and had been prosecuted with vigor under the direction of the Commissioners, who had been compelled to proceed cautiously, and they had been actuated by a desire to keep within, rather than go beyond, the limits of the legislative appropriations. The Governor said:

"This method of constructing a State capitol will be a long and tedious one, and, at best, the yearly advance it will make will not keep pace with the people's expectations. The building should be finished as early as possible, and the means provided to insure that result. In a young state like our own, poor in comparison to what its future promises, the conviction has become strong in my mind that coming generations should share with the present in the erection of any great and permanent public building. And while thus calling upon the future for aid an edifice should be constructed that will be satisfactory to the grandeur of the coming time. In all new countries the first generation has much to overcome, which inevitably results largely to the benefit of those that follow after: and the older a growing State becomes, the more ability it has to bear burdens that have been lightened by the sacrifice of its earlier years.

"The State capitol of California, that is to endure for generations, should be a structure that the future will be proud of, and surrounded by grounds that should extend into the dimensions of an ample park. Such grounds can now be had at a comparatively nominal sum, and the peculiar salubrity of our climate would in a few years surround the edifice with a beauty and luxuriousness that no other capital in the country could boast.

"I would therefore recommend that, consulting the future, with a due consideration for the present, a law should be passed, and submitted to the people of the State, providing for the issuance of bonds for State capitol purposes, sufficient to complete the work in the manner proposed."

On December 16, 1863, A. C. Henry introduced in the Senate a bill to repeal the Act providing a special fund for the construction of the capitol at Sacramento, but the bill was never reported back from the Committee on Public Buildings, to which it was referred. On January 5, 1864, a bill for the completion of the capitol was introduced in the Assembly by Frederick Lux. The bill contemplated the issuance of State bonds to the amount of $1,000,000, payable in 1884, the proceeds to be expended for the immediate completion of the building. This bill was reported back with amendments on the 15th, and, after being lengthily debated, was indefinitely postponed on March 16th, by a vote of thirty-nine to twenty-three. On

February 8, 1864, a bill was introduced in the Assembly by Seth Martin to provide a special fund for the construction of the capitol, and to submit the same to a vote of the people, but on March 18th it was indefinitely postponed, on motion of its author. The session of the Legislature closed without any action upon the subject of the capitol.

On February 10, 1866, Thomas Hardy offered a resolution in the Senate to instruct the Committee on Public Buildings to report upon the advisability and economy of donating the capitol and whatever other buildings in Sacramento the State had any interest in, to that city, and of removing the capital to some other locality. The resolution was set for April 7th—beyond the constitutional period for the session of the Legislature—by a vote of twenty-two to fourteen. On March 2d, an Act was approved to provide for the speedy completion of the capitol. It imposed an annual ad valorem tax of 5 cents on the $100 to raise a fund for that purpose, and the law was to remain in force until the Governor should declare by proclamation that the building was finished.

The State Capitol Commissioners reported, under date of November 1, 1867, that during the years 1863, 1864, and 1865, there had been levied an annual tax of 5 cents on the $100 to create a special fund for the construction of the capitol; that in 1866 and 1867 the tax had been increased to 10 cents; that the amounts derived from this taxation had been: In 1863, $62,000; 1864, $69,641.96; 1865, $72,193.96; 1866, $151,378.10; 1867 (estimated), $155,000. That the expenditures had been: In 1863, $59,731.18; 1864, $59,515.14; 1865, $72,704.78; 1866, $118,952.30; 1867, $175,184.90. That in October, 1866, attention had been attracted to some cracks in the northern wall, alleged to have been caused by the settling of the building, but that defect had been remedied. That on January 1, 1866, G. P. Cummings had been appointed architect in place of Reuben Clark, who had become sick, and who died subsequently on July 4, 1866. And that on January 18, 1867, the Board had adopted a resolution discontinuing the use of granite for the exterior walls, above the medallion course at the top of the basement story, and had determined to use hard-burned brick, with ornaments of cast-iron—the brick to be covered with a substantial coat of mastic, and painted. Later, A. A. Bennett succeeded Cummings as architect.

On January 10, 1868, Francis Giltner offered a resolution in the Assembly to instruct the Committee on Public Buildings to examine the condition of the capitol, its manner of construction, the expenditure, and the probable cost for its completion, the probable cost to secure it against overflow from the Sacramento and American rivers, and the cost of grading the grounds, and of ventilation and lighting. An amendment, by A. Comte, Jr., was adopted—forty-two to thirty-two—directing the committee to examine into the condition and progress of the building, and the manner in which the materials had been procured. The resolution was further amended in the Senate, and, finally, a substitute resolution was adopted by both houses. On March 21st the committee submitted a lengthy report.

Agitation of Removal Question, 1868.—On January 23, 1868, Francis Giltner introduced a bill in the Assembly to provide for the removal of the seat of government to San José after the adjournment of the Legislature. The city was to furnish, free of charge, for six years, an appropriate capitol, by which time it was expected that the building to be erected by the State would be completed. The bill came up on March 3d as a special order, together with other removal bills, and the whole matter was laid on the table by a vote of thirty-four to nineteen. Afterwards the bills were taken from the table, and on the 21st were indefinitely postponed by a vote of forty-four to twenty.

On January 30, 1868, E. C. Tully introduced a bill in the Assembly, the preamble of which recited that "the completion of the capitol in Sacramento, the grading of the grounds and streets, the ornamenting and fencing of the same, will cost the State several hundred thousand dollars; and the location of the capital is a question of continued agitation by the Legislature; and serious doubts exist in the minds of a large portion of the people throughout the State as to the safety of

Sacramento from floods; and that the people of the State are heavily burdened with taxation." The bill provided that whenever the local authorities of San Francisco, San José, Oakland, or Benicia should notify the Governor that they would erect a capitol to cost not less than $400,000, on a suitable lot within the corporate limits of the city they represented, and that they would deed the lot and building to the State before December 1, 1869, then all further work on the Sacramento building should cease. Upon the receipt of the deed and the possession of the building being given, the Governor should issue a proclamation declaring the city so deeding the property to be the seat of government, and, as soon thereafter as practicable, the State officers should remove to the city designated, with the official archives and public property.

On February 21, 1868, W. Z. Angney introduced a bill in the Assembly, the preamble of which was similar to that of Tully's bill, except that it stated in addition that serious doubts existed as to whether San José was not the constitutional seat of government. The bill provided for the appointment of a Board of Capitol Commissioners, to be composed of certain State officers, who were to meet at San José and select a site for the State capitol in that city. They were to adopt plans for the building, and the local authorities were to erect a building before October 1, 1869, in accordance with the plans, and transfer the building and grounds to the State free of charge, when the seat of government was to be removed to that city. Both of these bills were lost with the Giltner bill.

On February 4, 1868, a communication was presented to the Assembly from the Dashaway Club of Santa Cruz, offering the use of their hall for ten years as a State capitol, provided the seat of government should be removed to that place. A similar communication was received by the Senate, but no action was taken on the matter by either house. On the 7th, the authorities of San José and Santa Clara County formally tendered the members of the Legislature and their friends a free special train on which to visit San José. The Council of that city, by resolution, offered to donate to the State any one of their public parks as a site for the capitol, and the Board of Supervisors of Santa Clara County tendered the free use of the court-house for five years, until a capitol could be built on the square. The invitation to ride was accepted by the Senate, but declined by the House. The Senate also took a trip to Oakland, by invitation of the officers of that city. A bill was introduced in each house to repeal the Act providing for the special tax for the construction of the capitol, but they failed of passage.

Occupation of the New Capitol Building, 1869.—On the evening of November 25, 1869, the gas in the legislative chambers, and in the new capitol generally, was lighted for the first time. The offices of the Governor and the Secretary of State in the new building were opened for the transaction of business the next morning. The Supreme Court met there for the first time December 3d. The formal taking possession of the building by the Legislature on December 6th was commemorated by the firing of a salute and a general display of flags in Sacramento. On the 15th a grand ball was given in the capitol in honor of its occupation. In his annual message of December 8, 1869, Governor Haight estimated that it would require $381,280 to complete the building in accordance with the plans, which, added to the expenditures which had been made, would make the total cost of the building $1,447,377.04. On March 29, 1870, an Act was approved declaring the Board of Capitol Commissioners, created by the Act of March 29, 1860, to be constituted of the Governor, Secretary of State, and Treasurer. Another Act was approved on April 4, 1870, authorizing the issuance of seven per cent fifteen-year bonds, to the amount of $250,000, for the purpose of providing for the payment of work to be done and materials to be furnished on the capitol building and grounds after June 1, 1870, and the Commissioners were authorized to expend from the money realized from the sale of bonds not exceeding $50,000 for the purchase of suitable grounds and the erection of a mansion for the Governor. When the bonds matured on July 1, 1885, the State Treasurer reported that all but $14,000 of them belonged to the State School Fund, and consequently very little money left the Treasury vault on

that account. Under this Act the Commissioners, on August 19, 1870, decided to purchase a block of land in Sacramento, to the east of the capitol grounds, as a site for the mansion, at an expense of $14,000. In that month work was commenced on the mansion, and it was prosecuted until the appropriation became exhausted. The building remained in an incomplete condition for several years, when finally an Act was passed to fit it up for the State printing office, and it has since been used for that purpose. On March 28, 1872, an Act was approved authorizing the issuance of State bonds to the amount of $250,000, the proceeds from the sale of which were to be applied in paying for the construction of the capitol after June 1, 1872.

Addition to Capitol Grounds, 1872.—On April 1, 1872, a law was passed authorizing the Capitol Commissioners to condemn five blocks of land in Sacramento City between L and N, Twelfth and Fifteenth streets, and to cause the same to be inclosed with the capitol grounds and the block on which the Governor's mansion was being built. The Commissioners were authorized to have the land suitably graded and planted to ornamental trees and shrubbery. The sum of $100,000 was appropriated for the purchase of the land. Under this Act the Sixth District Court appointed E. Black Ryan, Edward Cadwalader, and W. C. Felch, on October 19th, to ascertain the compensation that should be paid to the owners of the property. On February 6, 1873, they reported and assessed the value of the land and improvements at $142,423.40. The State officers declined to make the purchase, as the appraisement was in excess of the appropriation. Finally a few citizens of Sacramento assumed to pay to the property owners the excess over $100,000 and the amount for which the improvements would sell, and the purchase was made by the State. On March 7, 1874, the Legislature passed an Act authorizing the authorities of Sacramento City to submit to a vote of the people of that city the question of levying a special tax of 20 cents on the $100 for the purpose of raising $29,883.70 to reimburse the parties who advanced the money over and above the State appropriation. At a special election held March 10, 1874, the people of Sacramento, by a vote of two thousand two hundred and ninety-three to five hundred and seventy-three, decided to levy the tax upon themselves. Subsequently the Legislature has made appropriations for the building of a first-class stone and iron fence and for the laying of a concrete sidewalk around the grounds.

The entire amount expended by the State for grounds, and for the construction of the present capitol, as shown by the reports of the Controller, is $2,590,460.19.

The present Constitution provides, in section one of article twenty: "The City of Sacramento is hereby declared to be the seat of government of this State, and shall so remain until changed by law; but no law changing the seat of government shall be valid or binding unless the same be approved and ratified by a majority of the qualified electors of the State voting therefor at a general State election, under such regulations and provisions as the Legislature, by a two-thirds vote of each house, may provide, submitting the question of change to the people."

Proposed Removal to San Jose, 1893-1903.—March 11, 1893, E. C. Seymour introduced Senate Constitutional Amendment No. 23, to submit to the people a proposed amendment to the effect that San José "is hereby declared to be the seat of government," on condition "that the State shall receive a donation of a site of not less than ten acres and one million dollars before such removal shall be had" from Sacramento. The Governor, Secretary of State, and Attorney-General were to be authorized to approve the site, and upon their approval and the payment of the money into the State Treasury, the Legislature was to provide for the erection of the necessary capitol building and the removal of the seat of government. The amendment was adopted in the Senate on the 11th by a vote of twenty-seven to eight, and in the Assembly by a vote of fifty-seven to seven. On the 13th a motion to reconsider was laid on the table in the Assembly. The Supreme Court in the case of H. P. Livermore vs. E. G. Waite, Secretary of State (102 Cal. 113), on March 29, 1894, in an action to prevent the Secretary of State from certifying the

amendment to the various County Clerks or from doing any act submitting it to the people, decided that it was invalid.

On January 28, 1903, Louis Oneal introduced Senate Constitutional Amendment No. 16, which provided that after the first Monday in January, 1907, Sacramento should cease to be the seat of government and that San José should become and be the seat of government, to so remain until changed by law. February 17th the proposition was reported by the committee without recommendation, and on March 2d it was refused adoption in the Senate, by a vote of thirteen ayes to twenty-five noes. Eli Wright introduced a similar amendment in the Assembly (Constitutional Amendment No. 28) on February 14th. On the 24th it was reported without recommendation by a majority of the committee, and on March 6th it was withdrawn by the author.

Proposed Removal to Berkeley.—On February 21, 1907, G. R. Lukens introduced a bill in the Senate providing for the removal of the seat of government from Sacramento to Berkeley. February 27th, it was reported by the Committee on Public Buildings and Grounds with a recommendation that it do pass. On February 28th, the bill passed the Senate by a vote of thirty ayes to nine noes. On March 2d, the bill passed the Assembly by a vote of fifty-nine ayes to eighteen noes. The bill was approved by the Governor on the 6th day of March.

Following is a copy of the bill as passed and approved and which is to be voted upon by the qualified electors of the State at the general election to be held in November, 1908:

"An Act to change the seat of government of the State of California from the city of Sacramento to the town of Berkeley, and to submit the question of such change to the people, and to provide regulations and provisions for such submission.

"The people of the State of California, represented in Senate and Assembly, do enact as follows:

"SECTION 1. On and after the first day of January, A. D. nineteen hundred and nine, the seat of government of the State of California shall be changed from the city of Sacramento to the town of Berkeley, and it is hereby declared that on and after said date the town of Berkeley shall be the seat of government of this State.

"SEC. 2. The question of such change of the seat of government shall be submitted to the people of the State at a general State election to be held in the month of November in the year nineteen hundred and eight, and in the manner and subject to the regulations and provisions provided in title two, of part three, of the Political Code of the State of California, for submitting any proposition or constitutional amendment to the vote of the people, and said question shall be designated on the ballot in the following words: 'An Act to change the seat of government of the State of California from the city of Sacramento to the town of Berkeley.'"

HISTORY OF THE GREAT SEAL OF THE STATE OF CALIFORNIA.

At the time when the question of designing the great seal for the new State was being agitated in the Constitutional Convention which met in Monterey in 1849, there happened to be sojourning temporarily in that little town an accomplished and cultivated officer of the United States Army, Major Robert Selden Garnett. He was a gentleman of modest demeanor, and excelled in the use of his pencil. One evening he sketched a design for a seal of the State, and it was exhibited to various members of the convention. One of the delegates asked leave to present it to the body, but the quiet Major declined, upon the ground that he believed that a knowledge of the source from whence it had come would prevent its adoption. There existed at that time quite a hostility between the military authorities and the

nascent civil powers, and there was an especial distrust of the secret mission of Thomas Butler King, with which Garnett was understood to be connected. Caleb Lyon, one of the clerks of the convention, learned of the design, and readily obtained the consent of Garnett to appropriate it and present it as his own production. As the design came from the hands of its author, it was chaste and beautiful, and somewhat different from the present seal. It represented the figure of Minerva, with the Golden Gate, and a ship in full sail in the foreground, and the Sierra Nevada range in the background, with the word "Eureka" above. The design was referred to a committee, and on September 29, 1849, the report of the committee was considered by the convention. W. E. Shannon deemed the design a most happy one, but more appropriate for a coat of arms than for a seal. He said that it was unusual for a State seal to contain a motto, and that it ordinarily comprehended

the main emblems, and the words "Great seal of the State." An explanation accompanying the design was entered in the Journal, as follows:

"Around the bend of the ring are represented thirty-one stars, being the number of States of which the Union will consist upon the admission of California. The foreground figure represents the Goddess Minerva, having sprung full grown from the brain of Jupiter. She is introduced as a type of the political birth of the State of California, without having gone through the probation of a territory. At her feet crouches a grizzly bear feeding upon the clusters from a grapevine, emblematic of the peculiar characteristics of the country. A miner is engaged with his rocker and bowl at his side, illustrating the golden wealth of the Sacramento, upon whose waters are seen shipping, typical of commercial greatness; and the snow-clad peaks of the Sierra Nevada make up the background, while above is the Greek motto 'Eureka' (I have found it), applying either to the principle involved in the admission of the State, or the success of the miner at work."

After various amendments had been suggested, the matter was laid on the table. On October 2d the report of the committee was again considered. Rodman M. Price submitted a resolution that the design for the seal reported by the committee be accepted. O. M. Wozencraft submitted the following, which was rejected: "That the seal be amended by striking out the figures of the gold-digger and the bear and introducing instead bags of gold and bales of merchandise." M. G. Vallejo submitted an amendment that the bear be taken out of the design; or, if it do remain, that it be represented as made fast by a lasso in the hands of a vaquero.

After the debate, the amendment proposed by Vallejo was rejected by a vote of sixteen to twenty-one. Price's resolution was then adopted. W. S. Sherwood moved that the seal be the "coat of arms" of the State of California, and the motion was then carried by a vote of twenty-one to sixteen. Price then submitted a resolution that Lyon be authorized to superintend the engraving of the seal; that he furnish the same, in the shortest possible time, to the Secretary of the Convention, with a press and all necessary appendages, and that the sum of $1,000 be advanced to him in full compensation for the design and seal. This resolution was not considered until the 11th, when a substitute was adopted, authorizing Lyon to superintend the engraving and to furnish the seal as soon as possible to the Secretary of the Convention, to be delivered to the Secretary of State under the Constitution; and the sum of $1,000 was to be paid, in full compensation for the design, seal, press, and all appendages. It was also resolved that the words "The Great Seal of the State of California" be added to the design. Henry W. Halleck inquired if any gentleman present knew what had become of the original design, and that the gentleman by whom it was designed (Major Garnett) requested that it should be found if possible and handed to the gentleman who occupied the chair. Mr. Sherwood said that he believed the seal was not the entire production of the gentleman who had been authorized to have it engraved, and that Lyon did not claim it as such. He said that the original design had been given to Lyon by a gentleman who did not wish his name to be made public, but expressed a desire, in a confidential letter to Lyon, that he (Lyon) might be known as the author.

The bear was added chiefly to gratify Major J. R. Snyder and the men of the Bear Flag revolution. Then was added the figure of a man with an uplifted pick-ax, as an emblem of the great mining interests of the country.

It seems that Lyon either did not get the $1,000 voted him by the convention, or that he wanted to be paid again. The following article was published in the "Alta California" of February 19, 1850, and presumably written by Edward Gilbert, the editor, a member of the Constitutional Convention, and one of our first Congressmen:

"We observe that a petition has been made to the Legislature, on behalf of Caleb Lyon, for $1,000 for the State seal, 'designed and executed by him.' It may as well be understood at once that if any credit belongs to any person for the design of the seal, it is not to Caleb Lyon, of Lyonsville. The original design for the seal was made by an officer of the army, sojourning temporarily at Monterey during the time the convention was in session. When the subject of a seal was mooted, this design was shown to various members of the convention, who suggested some emendations and

the insertion of other matters. These were drawn in by the original designer, who did not wish it to be known who was the author, and the seal was presented by Mr. Lyon. After a pretty hard fight it was adopted, and $1,000 appropriated to Mr. Lyon to procure a die and proper press. This duty he performed after a fashion. The design was marred in the engraving; the die was not sunk near deep enough, and the press was not sufficiently powerful for the purpose. The commissions of the congressional delegation were without the slightest impress of the seal before they left the country. If we are not very much mistaken, Mr. Lyon, of Lyonsdale, received his money out of the Civil Fund, and is now conveying it to the sylvan retreats of Lyonsdale. But this has nothing to do with the paternity of the seal. All we wish to state, and that most distinctly, is that Mr. Lyon has no right or title to the honor of either designing or executing the seal any more than the Khan of Tartary."

In October, 1855, a peculiar complication occurred between Governor Bigler and the Secretary of State, James W. Denver. Under the Constitution, as it then stood, the Secretary of State was the appointee of the Governor. Denver had been appointed by Bigler on February 19, 1853. Afterwards a difference arose between the Governor and Secretary of State. Denver had been elected to Congress in 1854, and on October 5, 1855, Bigler addressed a letter to Denver demanding the great seal of State, and said that he desired to keep it in his own office, where he claimed the Constitution contemplated that it should be kept. On the same day Denver replied, declining to permit the seal to pass out of his possession, and immediately departed for Washington to attend to his congressional duties, leaving his deputy in charge of the Secretary's office. He also left a resignation to take effect November 5th. On the 6th of October the Governor again visited the office of the Secretary, demanded the seal of the deputy, and was again refused its possession. He then handed to the deputy the commission of Charles H. Hempstead as Secretary of State, and directed the deputy to affix to it the seal, but the deputy refused to do so, on the ground that it was a constitutional office, and could not be vacated except by death, resignation, or impeachment. The deputy of Denver held possession of the office for a month, during which time his acts were not recognized as valid by the Governor, and it is said that the latter caused a duplicate great seal to be made, with which his official acts were attested by his newly appointed Secretary. Years afterwards it was stated that forged patents for State lands were in circulation, and that one of these old seals had been stolen and used for attesting them. However this may be, there are two dies of the State seal in the possession of the Secretary of State at this time.

In 1858 the State seal was damaged so that it failed to give a true impression, and a bill was introduced in the Senate by Mr. Thom to authorize the Secretary of State to procure a new seal, to be engraved on steel, and to be substituted for and used instead of the seal then in existence; and requiring him to destroy the then State seal in the presence of the Governor and Controller. The bill was accompanied with a design which reduced the size of the seal a twelfth part of an inch, and to admit of this contraction some of the details of the original design were omitted. The bear was made to crouch submissively at the feet of Minerva, the miner's cradle was left out, and the miner was brought nearer the water. On March 10, 1858, the Senate amended the bill by providing that the design and size should be the same as in the then seal; and on April 16th another amendment was adopted that "the design of the present seal shall be preserved intact in the new one, but the size thereof shall be reduced six tenths of an inch, so that the new seal when completed shall be three and three tenths of an inch in diameter." The bill with this amendment passed the Senate on the 31st, but it was not considered in the House.

Garnett, the designer of the original seal, was born in Virginia about 1821; entered West Point in 1837; graduated twenty-seventh in his class July 1, 1841, and appointed Brevet Second Lieutenant of artillery; was assistant instructor of infantry tactics at the military academy from July, 1843, to October, 1844; was Aid-de-Camp to General Wool in 1845, and distinguished himself in the battles of

Palo Alto and Reseca de la Palma; was promoted to first lieutenancy August 18, 1846; was Aid-de-Camp to General Taylor during the Mexican War and until 1849; brevetted Captain and Major for gallant and meritorious conduct at Monterey and Buena Vista; transferred to the infantry in 1848; promoted to a captaincy in 1851; from 1852 to 1854 was commandant of the corps of cadets and instructor of infantry tactics at West Point; appointed Captain of the First Regiment Cavalry in 1855, and Major of the Ninth Infantry in the same month; was commander in the operations against the Indians on Puget Sound in 1856, and commanded the Yakima expedition in 1858. At the breaking out of the Rebellion he took the side of the Confederates, was promoted to a brigadier-generalship and assigned to the Department of West Virginia. Here General McClellan attacked him, and after several days of alternate fighting and retreating, at the battle of Carrick's Ford, on July 15, 1861, Garnett was killed and his forces routed. His body was carefully cared for by the Federal commander, and after being embalmed was forwarded to his friends.

Caleb Lyon was appointed Consul to Shanghai, China, by President Polk in 1845. On his return to New York he served in both branches of the Legislature, and in 1853 was elected from that State to Congress. In 1864 he was appointed Governor of Idaho Territory, and retained the office three years. He died at Rossville, New York, on September 9, 1875. Of the members of the convention whose names figure in this article, W. E. Shannon died of cholera at Sacramento on November 3, 1850, at the age of twenty-eight. Rodman M. Price was afterwards elected Governor of New Jersey. General Vallejo died at Sonoma, January 18, 1890. Winfield S. Sherwood was afterwards a District Judge, and died in Sierra County on June 25, 1870. Snyder held many important public positions, removed to Sonoma County, conducted an extensive vineyard, and died there April 29, 1878. Halleck was at that time the Secretary of State under the military government. He afterwards practiced law in San Francisco, and in July, 1862, was appointed General-in-Chief of all the armies of the United States. He held that position until March 12, 1864, when General Grant was made Lieutenant-General. He died in Louisville, Kentucky, January 9, 1872.

Albrecht Kuner, a native of Lindau, Bavaria, a member of the California Pioneers, was the engraver of the original seal as designed by Caleb Lyon. Mr. Kuner died in February, 1906.

OFFICERS OF THE STATES AND TERRITORIES.

STATES.

ALABAMA. (MONTGOMERY.)

Office.	Name.	Pol.	Term Began	Term Ends.	Salary.
Governor	B. B. Comer	D	Jan. 14,'07	Jan., 1911	$5,000 00
Lieutenant-Governor	Henry B. Gray	D	Jan. 14,'07	Jan., 1911	$4 pr diem
Secretary of State and Supt. State Printing	Frank N. Julian	D	Jan. 14,'07	Jan., 1911	$1,800 00
Auditor	W. W. Brandon	D	Jan. 14,'07	Jan., 1911	2,400 00
Treasurer	Walter D. Seed	D	Jan. 14,'07	Jan., 1911	2,100 00
Attorney-General	Alex. M. Garber	D	Jan. 14,'07	Jan., 1911	2,500 00
Supt. of Education	Harry C. Gunnels	D	Jan. 14,'07	Jan., 1911	2,250 00
Com'r of Agriculture	J. A. Wilkinson	D	Jan. 14,'07	Jan., 1911	2,100 00
Chief Justice	John R. Tyson	D	Nov., 1906	1910	5,000 00
Associate Justice	John C. Anderson	D	----------	1910	5,000 00
Associate Justice	Jonathan Haralson	D	----------	1910	5,000 00
Associate Justice	N. D. Denson	D	----------	1908	5,000 00
Associate Justice	R. T. Simpson	D	----------	1908	5,000 00
Associate Justice	J. R. Dowdell	D	----------	1912	5,000 00
Associate Justice	T. C. McClellan	D	----------	1912	5,000 00
Clerk of Supreme Court	R. F. Ligon	D	----------	----------	Fees

ARKANSAS. (LITTLE ROCK.)

Office.	Name.	Pol.	Term Began	Term Ends.	Salary.
Governor	John S. Little	D	Jan. 14,'07	Jan., 1909	$4,000 00
Lieutenant-Governor	X. O. Pindall	D	Jan. 14,'07	----------	----------
Secretary of State	Oswald C. Ludwig	D	Jan. 14,'07	Jan., 1909	2,250 00
Auditor	Avery E. Moore	D	Jan. 14,'07	Jan., 1909	2,250 00
Treasurer	James L. Yates	D	Jan. 14,'07	Jan., 1909	2,250 00
Attorney-General	William F. Kirby	D	Jan. 14,'07	Jan., 1909	2,250 00
Land Commissioner	Lafayette L Coffman	D	Oct. 31,'07	Oct. 31,'09	1,800 00
Supt Public Instruction	John J. Doyne	D	Oct. 31,'07	Oct. 31,'09	2,250 00
Com'r Mines, Manf. & Agr.	Guy B. Tucker	D	Oct. 31,'07	Oct. 31,'09	1,800 00
Chief Justice	Joseph M. Hill	D	Oct. 31,'04	Oct. 31,'12	4,000 00
Associate Justice	B. B. Battle	D	Oct. 31,'02	Oct. 31,'10	4,000 00
Associate Justice	E. A. McCulloch	D	Oct. 31,'04	Oct. 31,'12	4,000 00
Associate Justice	C. D. Wood	D	Oct. 31,'00	Oct. 31,'08	4,000 00
Associate Justice	J. E. Riddick	D	Oct. 31,'07	Oct. 31,'15	4,000 00
Clerk of Supreme Court	P. D. English	D	Appointed	----------	Fees

COLORADO. (DENVER.)

Office.	Name.	Pol.	Term Began	Term Ends.	Salary.
Governor	Henry A. Buchtel	R	Jan. 8,'07	Jan., 1909	$5,000 00
Lieutenant-Governor	Erastus R. Harper	R	Jan. 8,'07	Jan., 1909	1,000 00
Secretary of State	Timothy O'Connor	R	Jan. 8,'07	Jan., 1909	3,000 00
Auditor	George D. Statler	R	Jan. 8,'07	Jan., 1909	3,000 00
Treasurer	Alfred E. Bent	R	Jan. 8,'07	Jan., 1909	6,000 00
Attorney-General	William H. Dickson	R	Jan. 8,'07	Jan., 1909	5,000 00
Surveyor-General	H. G. Lewis	R	Jan. 8,'07	Jan., 1909	2,000 00
Supt. Public Instruction	Katherine L. Craig	R	Jan. 8,'07	Jan., 1909	3,000 00
Printing Commissioner	W. A. Platt	R	Appointed	----------	2,000 00
Chief Justice	Robert W. Steele	D	----------	Jan., 1911	5,000 00
Associate Justice	William H. Gabbert	R	----------	Jan., 1917	5,000 00
Associate Justice	John Campbell	R	----------	Jan., 1913	5,000 00
Associate Justice	George W. Bailey	R	----------	Jan., 1909	5,000 00

COLORADO—Continued.

Office.	Name.	Pol.	Term Began.	Term Ends.	Salary.
Associate Justice	Luther M. Goddard	R		Jan., 1909	$5,000 00
Associate Justice	John M. Maxwell	R		Jan., 1909	5,000 00
Associate Justice	Charles F. Caswell	R		Jan., 1917	5,000 00
Clerk of Supreme Court	Horace G. Clark	R	Appointed		3,500 00
Supreme Court Reporter	I. B. Melville	R			3,000 00

CONNECTICUT. (HARTFORD.)

Governor	Rollin S. Woodruff	R	Jan., 1907	Jan., 1909	$4,000 00
Lieutenant-Governor	Everett J. Lake	R	Jan., 1907	Jan., 1909	500 00
Secretary of State	Theo. Bodenwein	R	Jan., 1907	Jan., 1909	1,500 00
Comptroller	Thos. D. Bradstreet	R	Jan., 1907	Jan., 1909	1,500 00
Treasurer	Freeman F. Patten	R	Jan., 1907	Jan., 1909	1,500 00
Attorney-General	Marcus H. Holcomb	R	Jan., 1907	Jan., 1911	4,000 00
Chief Justice	Simeon E. Baldwin		Jan., 1907	Jan., 1915	6,500 00
Associate Justice	Frederic B. Hall		Jan., 1907	Jan., 1915	6,000 00
Associate Justice	William Hamersley		Jan., 1902	Jan., 1910	6,000 00
Associate Justice	Samuel O. Prentice		Jan., 1901	Jan., 1909	6,000 00
Associate Justice	John M. Thayer		Jan., 1907	Jan., 1915	6,000 00
Clerk of Supreme Court	Clerk of each county.				

DELAWARE. (DOVER.)

Governor	Preston Lea	R	Jan., 1905	Jan., 1909	$2,000 00
Lieutenant-Governor	Isaac T. Parker	R	Jan., 1905	Jan., 1909	*a*
Secretary of State	Joseph L. Cahall	R	Jan., 1905	Jan., 1909	*b* 1,500 00
Attorney-General	Robert H. Richards	R	Jan., 1905	Jan., 1909	2,500 00
Deputy Attorney-General	Daniel O. Hastings			Jan., 1909	*b* 1,450 00
Treasurer	Thomas N. Rawlins	R	Jan., 1905	Jan., 1909	*b* 3,000 00
Auditor	Thomas C. Roe	R	Jan., 1907	Jan., 1909	1,250 00
Insurance Commissioner	Dr. Geo. W. Marshall		Jan., 1905	Jan., 1909	*b* 2,000 00
Librarian	Thomas W. Wilson			Feb., 1909	800 00
Adjutant-General	I. P. Wickersham			Jan., 1909	600 00
Chemist	Theodore R. Wolfe				
Collector of Oyster Rev.	Charles G. Wright			Feb., 1909	750 00
Com'r of Fish & Fisheries	Charles J. Luff				500 00
Supt. Public Instruction	(3—1 for each county)				
Chancellor	John R. Nicholson				
Chief Justice	Charles B. Lore		June, 1897	12 years	4,500 00
Associate Justice	Ignatius C. Grubb		June, 1897	12 years	4,000 00
Associate Justice	William C. Spruance		June, 1897	12 years	4,000 00
Associate Justice	James Pennewill		June, 1897	12 years	4,000 00
Associate Justice	William H. Boyce		June, 1897	12 years	4,000 00

(*a*) $5.00 per diem during session of Legislature. (*b*) And fees.

FLORIDA. (TALLAHASSEE.)

Governor	N. B. Broward	D	Jan. 3, '05	Jan. 7, '09	$5,000 00
President of the Senate (*a*)	W. Hunt Harris	D	Apr. 2, '07	Nov. '08	*b*
Secretary of State	H. Clay Crawford	D	Jan. 3, '05	Jan. 7, '09	*c* 2,500 00
Comptroller	A. C. Croom	D	Jan. 3, '05	Jan. 7, '09	2,500 00
Attorney-General	W. H. Ellis	D	Jan. 3, '05	Jan. 7, '09	*c* 2,500 00
Treasurer	W. V. Knott	D	Jan. 3, '05	Jan. 7, '09	2,500 00
Supt. Public Instruction	W. M. Halloway	D	Jan. 3, '05	Jan. 7, '09	2,500 00
Com'r of Agriculture	B. E. McLin	D	Jan. 3, '05	Jan. 7, '09	2,500 00
Auditor	Ernest Amos	D	May 29, '07	May 29, '11	2,500 00
Adjutant-General	J. C. R. Foster	D	Jan. 3, '05	Jan. 7, '09	2,000 00
Chief Justice	T. M. Shackelford	D	Jan., '03	Jan., '09	3,000 00
Associate Justice	W. A. Hocker	D	Jan., '03	Jan., '09	3,000 00
Associate Justice	R. F. Taylor	D	Jan., '05	Jan., '11	3,000 00
Associate Justice	J. B. Whitfield	D	Jan., '07	Jan., '13	3,000 00
Associate Justice	C. B. Parkhill	D	Jan., '07	Jan., '13	3,000 00
Clerk Supreme Court	W. H. Mobry		Pleasure	of Court.	*d*

(*a*) Governor in case of decease or impeachment. (*b*) $6.00 per diem while Senate is in session.
(*c*) Allowed certain fees. (*d*) Paid by fees, except as Supreme Court Librarian.

GEORGIA. (ATLANTA.)

Office.	Name.	Pol.	Term Began.	Term Ends.	Salary.
Governor	Hoke Smith	D	June, 1907	June, 1909	$5,000 00
Secretary of State (a)	Philip Cook	D	June, 1907	June, 1909	3,200 00
Comptroller-General	W. A. Wright	D	June, 1907	June, 1909	*b* 2,000 00
Treasurer	R. E. Park	D	June, 1907	June, 1909	2,000 00
Attorney-General	J. C. Hart	D	June, 1907	June, 1909	3,000 00
School Commissioner	W. B. Merritt	D	June, 1907	June, 1909	2,000 00
Com'r of Agriculture	T. G. Hudson	D	June, 1905	June, 1909	2,000 00
Chief Justice	W. H. Fish	D	June, 1907	Jan., 1911	3,000 00
Associate Justice	M. W. Beck	D	June, 1907	Jan., 1911	3,000 00
Associate Justice	J. H. Lumpkin	D	June, 1907	Jan., 1913	3,000 00
Associate Justice	S. C. Atkinson	D	June, 1907	Jan., 1913	3,000 00
Associate Justice	Beverly D. Evans	D	June, 1907	Jan., 1009	3,000 00
Associate Justice	Andrew J. Cobb	D	June, 1907	Jan., 1909	3,000 00
Clerk of Supreme Court	J. D. Harrison	-----	Appointed	----------	Fees

(*a*) Commissioner of Corporations and Surveyor-General. (*b*) And fees.

IDAHO. (BOISE.)

Governor	Frank R. Gooding	R	Jan., 1907	Jan., 1909	$5,000 00
Lieutenant-Governor	Ezra A. Burrell	R	Jan., 1907	Jan., 1909	*a*
Secretary of State	Robert Lansdon	R	Jan., 1907	Jan., 1909	2,400 00
Auditor	Robert S. Bragaw	R	Jan., 1907	Jan., 1909	2,400 00
Treasurer	Chas. A. Hastings	R	Jan., 1907	Jan., 1909	4,000 00
Attorney-General	John J. Guheen	R	Jan., 1907	Jan., 1909	3,000 00
Supt. Public Instruction	S. B. Chamberlain	R	Jan., 1907	Jan., 1909	2,400 00
Inspector of Mines	Robert N. Bell	R	Jan., 1907	Jan., 1909	1,800 00
Chief Justice	Chas. O. Stockslager	R	Jan., 1901	Jan., 1909	4,000 00
Associate Justice	George H. Stewart	D	Jan., 1901	Jan., 1909	4,000 00
Associate Justice	James F. Ailshie	R	Jan., 1901	Jan., 1909	4,000 00
Clerk Supreme Court	Ole Johnesse	R	Jan., 1901	Jan., 1909	2,500 00

(*a*) $5.00 per diem during session of Legislature.

ILLINOIS. (SPRINGFIELD.)

Governor	Charles S. Deneen	R	Jan., 1905	Jan., 1909	$12,000 00
Lieutenant-Governor	L. Y. Sherman	R	Jan., 1905	Jan., 1909	*a* 2,500 00
Secretary of State	James A. Rose	R	Jan., 1905	Jan., 1909	7,500 00
Auditor	Jas. S. McCullough	R	Jan., 1905	Jan., 1909	7,500 00
Treasurer	John F. Smulski	R	Jan., 1907	Jan., 1909	10,000 00
Attorney-General	William H. Stead	R	Jan., 1905	Jan., 1909	10,000 00
Supt. Public Instruction	Francis G. Blair	R	Jan., 1907	Jan., 1911	7,500 00
Supt. State Printing	Harry W. Jones	R	Appointed	----------	----------
Chief Justice	Guy C. Scott	D	----------	June, 1912	10,000 00
Associate Justice	Alonzo K. Vickers	R	----------	June, 1915	10,000 00
Associate Justice	William M. Farmer	D	----------	June, 1915	10,000 00
Associate Justice	Frank K. Dunn	R	----------	June, 1915	10,000 00
Associate Justice	John P. Hand	R	----------	June, 1909	10,000 00
Associate Justice	Jas. H. Cartwright	R	----------	June, 1915	10,000 00
Associate Justice	Orrin N. Carter	R	----------	June, 1906	10,000 00
Clerk of Supreme Court	Christopher Mamer	R	----------	Jan., 1909	Fees

(*a*) At the rate of $12,000 per annum when acting as Governor.

The Chief Justice is chosen by the court, annually, at the June term. The rule of the court is to select as successor to the presiding judge the judge next in order of seniority who has not served as Chief Justice within six years last past.

INDIANA. (Indianapolis.)

Office.	Name.	Pol.	Term Began.	Term Ends.	Salary.
Governor	J. Frank Hanly	R	Jan., 1905	Jan., 1909	*a* $8,000 00
Lieutenant-Governor	Hugh Th. Miller	R	Jan., 1905	Jan., 1909	1,000 00
Secretary of State	Fred A. Sims	R	Nov.27,'06	Nov.27,'08	6,500 00
Auditor	John C. Billheimer	R	Nov.24,'06	Nov.24,'08	7,500 00
Treasurer	Oscar Hadley	R	Feb.10,'07	Feb.10,'09	7,500 00
Attorney-General	James Bingham	R	Jan. 1, '07	Jan. 1,'09	7,500 00
Supt. Public Instruction	Fassett A. Cotton	R	Mar.15,'07	Mar.15,'09	3,000 00
Chief Justice	John V. Hadley	R			6,000 00
Associate Justice	James H. Jordan	R			6,000 00
Associate Justice	Alexander Dowling	B			6,000 00
Associate Justice	Leander J. Monks	R			6,000 00
Associate Justice	John H. Gillett	R			6,000 00
Clerk of Supreme Court	Ed V. Fitzpatrick	R	Jan. 1,'07	Jan. 1, '11	5,000 00

(*a*) And $1,800 for house rent.

IOWA. (Des Moines.)

Governor	Albert B. Cummins	R	Jan., 1907	Jan., 1909	$5,000 00
Lieutenant-Governor	Warren Garst	R	Jan., 1907	Jan., 1909	*a*
Secretary of State	W. C. Hayward	R	Jan., 1907	Jan., 1909	2,200 00
Auditor of State	Beryl F. Carroll	R	Jan., 1907	Jan., 1909	2,200 00
Treasurer	W. W. Morrow	R	Jan., 1907	Jan., 1909	2,200 00
Attorney-General	H. W. Byers	R	Jan., 1907	Jan., 1909	4,000 00
Supt. Public Instruction	John F. Riggs	R	Jan., 1907	Jan., 1909	2,200 00
Chief Justice	S. M. Weaver	R	Jan. 1, '03	Dec. 31,'07	6,000 00
Associate Justice	Horace E. Deemer	R	Jan. 1, '04	Dec. 31,'10	6,000 00
Associate Justice	John C. Sherwin	R	Jan. 1, '06	Dec. 31,'12	6,000 00
Associate Justice	Emlin McClain	R	Jan. 1, '06	Dec. 31,'12	6,000 00
Associate Justice	Charles A. Bishop	R	Jan. 1, '04	Dec. 31,'10	6,000 00
Associate Justice	Scott M. Ladd	R	Jan. 1, '03	Dec. 31,'08	6,000 00
Clerk of Supreme Court	John C. Crockett	R	Jan., 1907	Jan., 1911	2,200 00

(*a*) Receives $1,100 every two years as President of the Senate.

Governor, Secretary of State, Auditor of State and Treasurer of State form the Executive Council, for which they each receive $800 a year additional salary. Governor also receives $600 a year for house rent.

KANSAS. (Topeka.)

Governor	E. W. Hock	R	Jan., 1907	Jan., 1909	$5,000 00
Lieutenant-Governor	W. J. Fitzgerald	R	Jan., 1907	Jan., 1909	700 00
Secretary of State	C. E. Denton	R	Jan., 1907	Jan., 1909	2,500 00
Treasurer	Mark Tulley	R	Jan., 1907	Jan., 1909	2,500 00
Auditor	J. M. Nation	R	Jan., 1907	Jan., 1909	2,500 00
Attorney-General	F. S. Jackson	R	Jan., 1907	Jan., 1909	2,500 00
Supt. Public Instruction	E. T. Fairchild	R	Jan., 1907	Jan., 1909	2,500 00
Supt. of Insurance	C. W. Barnes	R	Jan., 1907	Jan., 1909	2,500 00
State Printer	T. A. McNeal	R	July 1, '07	June 30, '09	2,500 00
Chief Justice	Wm. A. Johnston				3,000 00
Associate Justice	Adrian L. Greene		Jan., 1903	Jan., 1909	3,000 00
Associate Justice	Rousseau A. Burch				3,000 00
Associate Justice	Henry F. Mason		Jan., 1903	Jan., 1909	3,000 00
Associate Justice	Clark A. Smith				3,000 00
Associate Justice	Silas Porter				3,000 00
Associate Justice	Charles B. Graves				3,000 00
Clerk of Supreme Court	D. A. Valentine				2,000 00

KENTUCKY. (FRANKFORT.)

Office.	Name.	Pol.	Term Began.	Term Ends.	Salary.
Governor	A. E. Willson	D	Dec. 10,'07	Dec., 1911	$6,500 00
Lieutenant-Governor	W. H. Cox	D	Dec. 10,'07	Dec., 1911	*a*
Secretary of State	B. L. Bremer	D	Jan., 1908	Jan., 1912	3,000 00
Auditor	F. P. James	D	Jan., 1908	Jan., 1912	3,600 00
Treasurer	Edwin Farley	D	Jan., 1908	Jan., 1912	3,600 00
Attorney-General	J. B. Breathitt	D	Jan., 1908	Jan., 1912	4,000 00
Supt. Public Instruction	J. G. Crabbe	D	Jan., 1908	Jan., 1912	2,500 00
Chief Justice	E. C. O'Rear				5,000 00
Associate Justice	J. M. Lassing				5,000 00
Associate Justice	J. P. Hobson				5,000 00
Associate Justice	Henry S. Barker				5,000 00
Associate Justice	W. E. Settle				5,000 00
Associate Justice	T. J. Nunn				5,000 00
Associate Justice	John D. Carroll				5,000 00
Commissioner of Appeals	W. Rogers Clay				5,000 00
Clerk, Court of Appeals	Napier Adams				4,000 00

(*a*) $10 per day during session of Legislature.

LOUISIANA. (BATON ROUGE.)

Governor	N. C. Blanchard	D	May, 1904	May, 1908	*a* $5,000 00
Lieutenant-Governor	Jared Y. Sanders	D	May, 1904	May, 1908	1,500 00
Secretary of State	J. T. Michel	D	May, 1904	May, 1908	*b* 1,800 00
Auditor	Paul Capdevielle	D	May, 1904	May, 1908	2,500 00
Treasurer	James M. Smith	D	May, 1904	May, 1908	2,000 00
Attorney-General	Walter Guion	D	May, 1904	May, 1908	3,500 00
Supt. Public Instruction	J. B. Aswell	D	May, 1904	May, 1908	2,000 00
Chief Justice	Joseph A. Breaux	D		Apr., 1908	5,000 00
Associate Justice	Francis T. Nicholls	D		Apr., 1915	5,000 00
Associate Justice	A. D. Land	D		Apr., 1912	5,000 00
Associate Justice	Frank A. Monroe	D		Apr., 1908	5,000 00
Associate Justice	O. O. Provosty	D		Apr., 1910	5,000 00
Clerk of Supreme Court	Thos. McC. Hyman	D			

(*a*) And mansion. (*b*) And fees.

MAINE. (AUGUSTA.)

Governor	W. T. Cobb	R	Jan., 1907	Jan., 1909	$3,000 00
Secretary of State	A. I. Brown	R	Jan., 1907	Jan., 1909	2,500 00
Treasurer	Pascal P. Gilmore	R	Jan., 1907	Jan., 1909	2,000 00
Attorney-General	H. H. Hamlin	R	Jan., 1907	Jan., 1909	4,000 00
Supt. Public Instruction	Payson Smith	R	July, 1907	July, 1908	2,500 00
Chief Justice	Lucilius A. Emery	R	Dec., 1906	Dec., 1913	5,000 00
Associate Justice	Albert R. Savage	R	May, 1904	May, 1911	5,000 00
Associate Justice	Sewall C. Strout	R	Apr., 1901	Apr., 1908	5,000 00
Associate Justice	Wm. P. Whitehouse	R	Apr., 1904	Apr., 1911	5,000 00
Associate Justice	Henry C. Peabody	R	Nov., 1900	Nov., 1907	5,000 00
Associate Justice	Charles F. Woodard	R	Dec., 1906	Dec., 1913	5,000 00
Associate Justice	Albert M. Spear	R	Mar., 1902	Mar., 1909	5,000 00
Associate Justice	Leslie C. Cornish	R	Mar., 1907	Mar., 1914	5,000 00

MARYLAND. (ANNAPOLIS.)

Governor	Austin L. Crothers	D	1908	1912	$4,500 00
Secretary of State	Oswald Tilghman	D	1908	1912	2,000 00
Comptroller	Joshua W. Hering	D	1908	1910	2,500 00
Treasurer	Murray Vandiver	D	1908	1910	2,500 00
Attorney-General	Isaac Lobe Straus	D	1908	1912	3,000 00
Supt. Public Instruction	M. Bates Stephens	D	1906	1910	3,000 00
Chief Judge	A. Hunter Boyd	D		1918	4,500 00
Associate Judge	Henry Page	D		1908	4,500 00
Associate Judge	James A. Pearce	D		1912	4,500 00
Associate Judge	N. Charles Burke	D		1920	4,500 00

MARYLAND—Continued.

Office.	Name	Pol.	Term Began.	Term Ends.	Salary.
Associate Judge	Wm. H. Thomas	D		1922	$4,500 00
Associate Judge	Glenn H. Worthington	D		1909	4,500 00
Associate Judge	John P. Briscoe	D		1922	4,500 00
Associate Judge	Sam'l D. Schmucker	R		1914	4,500 00
Clerk of Court of Appeals	Caleb C. Magruder	D		1913	3,000 00

MASSACHUSETTS. (Boston.)

Governor	Curtis Guild, Jr.	R	Jan. 1,'08	Jan. 2,'09	$8,000 00
Lieutenant-Governor	Eben S. Draper	R	Jan. 1,'08	Jan. 2,'09	2,000 00
Secretary of State	William M. Olin	R	Jan. 15,'08	Jan. 20,'09	5,000 00
Auditor	Henry E. Turner	R	Jan. 15,'08	Jan. 20,'09	5,000 00
Treasurer	Arthur B. Chapin	R	Jan. 15,'08	Jan. 15,'09	5,000 00
Attorney-General	Dana Malone	R	Jan. 15,'08	Jan. 15,'09	5,000 00
Sec'y Board of Education	Geo. H. Martin		Jan., '07	Jan., '08	4,500 00
Chief Justice	M. P. Knowlton		Dec. 17,'02		*a* 8,500 00
Associate Justice	James M. Morton		Sept. 17,'90		*a* 8,000 00
Associate Justice	John W. Hammond		Sept. 7,'98	During	*a* 8,000 00
Associate Justice	Wm. C. Loring		Sept. 7,'99	good	*a* 8,000 00
Associate Justice	Henry K. Braley		Dec. 24,'02	behavior.	*a* 8,000 00
Associate Justice	Henry N. Sheldon		Oct. 18,'05		*a* 8,000 00
Associate Justice	Arthur P. Rugg		Sept. 27,'06		*a* 8,000 00
Clerk of Supreme Court	Clarence H. Cooper		Feb. 23,'04	Feb. 23,'09	3,000 00

(*a*) And $500 traveling expenses.

MICHIGAN. (Lansing.)

Governor	Fred M. Warner	R	Jan. 1, '07	Dec. 31,'08	$4,000 00
Lieutenant-Governor	Patrick H. Kelley	R	Jan. 1, '07	Dec. 31,'08	*a*
Secretary of State	George A. Prescott	R	Jan. 1, '07	Dec. 31,'08	800 00
Auditor-General	James B. Bradley	R	Jan. 1, '07	Dec. 31,'08	3,000 00
Treasurer	Frank P. Glazier	R	Jan. 1, '07	Dec. 31,'08	1,000 00
Attorney-General	John E. Bird	R	Jan. 1, '07	Dec. 31,'08	800 00
Supt. Public Instruction	Luther L. Wright	R	Jan. 1, '07	Dec. 31,'08	1,000 00
Com'r State Land Office	William H. Rose	R	Jan. 1, '07	Dec. 31,'08	800 00
Chief Justice	Aaron V. McAlvay	R		Dec. 31,'15	7,000 00
Associate Justice	Claudius B. Grant	R		Dec. 31,'09	7,000 00
Associate Justice	Charles A. Blair	R		Dec. 31,'09	7,000 00
Associate Justice	R. M. Montgomery	R		Dec. 31,'11	7,000 00
Associate Justice	Russell C. Ostrander	R		Dec. 31,'11	7,000 00
Associate Justice	Frank A. Hooker	R		Dec. 31,'13	7,000 00
Associate Justice	Joseph B. Moore	R		Dec. 31,'13	7,000 00
Associate Justice	Wm. L. Carpenter	R		Dec. 31,'15	7,000 00
Clerk of Supreme Court	Charles C. Hopkins	R			*b* 300 00

(*a*) $3 per day during session of the Legislature. (*b*) And fees.

MINNESOTA. (St. Paul.)

Governor	John A. Johnson	D	Jan., 1907	Jan., 1909	$7,000 00
Lieutenant-Governor	A. O. Eberhart	R	Jan., 1907	Jan., 1909	*a*
Secretary of State	Julius A. Schmahl	R	Jan., 1907	Jan., 1909	3,500 00
Auditor	Samuel G. Iverson	R	Jan., 1907	Jan., 1911	5,200 00
Treasurer	C. C. Dinehart	R	Jan., 1907	Jan., 1909	3,500 00
Attorney-General	E. T. Young	R	Jan., 1907	Jan., 1909	4,800 00
Supt. Public Instruction	John W. Olsen	R	Jan., 1907	Jan., 1909	3,000 00
Supt. State Printing	A. N. Dare	R	Jan., 1907	Jan., 1907	2,500 00
Chief Justice	Charles M. Start	R	Jan., 1907	Jan., 1913	6,000 00
Associate Justice	Calvin L. Brown	R	Jan., 1906	Jan., 1912	6,000 00
Associate Justice	Charles L. Lewis	R	Jan., 1906	Jan., 1912	6,000 00
Associate Justice	Charles B. Elliott	R	Jan., 1906	Jan., 1912	6,000 00
Associate Justice	Edwin A. Jaggard	R	Jan., 1905	Jan., 1911	6,000 00
Clerk of Supreme Court	C. A. Pidgeon	R	Jan., 1907	Jan., 1911	*b* 1,500 00

(*a*) $10 per diem during session of Legislature. (*b*) And fees.

MISSISSIPPI. (JACKSON.)

Office.	Name.	Pol.	Term Began.	Term Ends.	Salary.
Governor	E. F. Noel	D	Jan., 1908	Jan., 1912	$4,500 00
Lieutenant-Governor	J. P. Carter	D	Jan., 1908	Jan., 1912	500 00
Secretary of State	Jos. W. Power	D	Jan., 1908	Jan., 1912	2,000 00
Auditor	E. J. Smith	D	Jan., 1908	Jan., 1912	2,500 00
Treasurer	Geo. R. Edwards	D	Jan., 1908	Jan., 1912	3,000 00
Attorney-General	R. V. Fletcher	D	Mar., 1908	Jan., 1912	2,500 00
Land Commissioner	E. H. Nall	D	Jan., 1908	Jan., 1912	1,800 00
Supt. Education	J. N. Powers	D	Jan., 1908	Jan., 1912	2,000 00
Revenue Agent	Wirt Adams	D	Jan., 1908	Jan., 1912	*a*
Insurance Commissioner	T. M. Henry	D	Jan., 1908	Jan., 1912	3,500 00
Railroad Commissioner	John A. Webb	D	Jan., 1908	Jan., 1912	2,000 00
Railroad Commissioner	F. M. Lee	D	Jan., 1908	Jan., 1912	2,000 00
Railroad Commissioner	W. R. Scott	D	Jan., 1908	Jan., 1912	2,000 00
Chief Justice	A. H. Whitfield	D	May, 1903	May, 1912	4,500 00
Associate Justice	S. S. Calhoun	D	May, 1900	May, 1909	4,500 00
Associate Justice	R. B. Mayes	D	May, 1906	May, 1915	4,500 00
Clerk of Supreme Court	Geo. C. Myers	D	Jan., 1904	Jan., 1908	*b* 400 00

(*a*) 20 per cent of all collections. (*b*) And fees.

MISSOURI. (JEFFERSON CITY.)

Governor	Joseph W. Folk	D	Jan., 1905	Jan., 1909	*a* $5,000 00
Lieutenant-Governor	John C. McKinley	R	Jan., 1905	Jan., 1909	*b* 1,000 00
Secretary of State	John E. Swanger	R	Jan., 1905	Jan., 1909	3,000 00
Auditor	William W. Wilder	R	Jan., 1905	Jan., 1909	3,000 00
Treasurer	Jacob F. Gmelich	R	Jan., 1905	Jan., 1909	3,000 00
Attorney-General	Herbert S. Hadley	R	Jan., 1905	Jan., 1909	3,000 00
Supt. of Public Schools	Howard A. Gass	D	Jan., 1907	Jan., 1911	3,000 00
Com'rs Public Printing	Secretary of State, Auditor, and Treasurer.				
Chief Justice	James B. Gantt	D			4,500 00
Associate Justice	Leroy B. Valliant	D			4,500 00
Associate Justice	Henry Lamm	R			4,500 00
Associate Justice	A. M. Woodson	D			4,500 00
Associate Justice	Waller W. Graves	D			4,500 00
Associate Justice	James D. Fox	D			4,500 00
Associate Justice	Gavon D. Burgess	D			4,500 00
Clerk of Supreme Court	John R. Green				

(*a*) And furnished mansion. (*b*) And $7 per diem during session of Legislature.

MONTANA. (HELENA.)

Governor	Jos. K. Toole	D	Jan., 1905	Jan., 1909	$5,000 00
Lieutenant-Governor	Edwin Norris	D	Jan., 1905	Jan., 1909	*a*
Secretary of State	A. N. Yoder	R	Jan., 1905	Jan., 1909	3,000 00
Auditor	H. R. Cunningham	R	Jan., 1905	Jan., 1909	3,000 00
Treasurer	J. H. Rice	R	Jan., 1905	Jan., 1909	3,000 00
Attorney-General	A. J. Galen	R	Jan., 1905	Jan., 1909	3,000 00
Supt. Public Instruction	W. E. Harmon	R	Jan., 1905	Jan., 1909	2,500 00
Chief Justice	Theo. Brantley	R		Jan., 1909	5,500 00
Associate Justice	Wm. L. Holloway	R		Jan., 1909	5,500 00
Associate Justice	Henry C. Smith	R		Jan., 1913	5,500 00
Clerk of Supreme Court	John T. Athey	R		Jan., 1909	2,050 00

(*a*) $10 per diem during session of Legislature.

NEBRASKA. (LINCOLN.)

Governor	George L. Sheldon	R	Jan., 1907	Jan., 1909	$2,500 00
Lieutenant-Governor	M. R. Hopewell	R	Jan., 1907	Jan., 1909	*a*
Secretary of State	George C. Junkin	R	Jan., 1907	Jan., 1909	2,000 00
Treasurer	Lawson G. Brian	R	Jan., 1907	Jan., 1909	2,500 00
Auditor	Edwin M. Searle, Jr.	R	Jan., 1907	Jan., 1909	2,500 00
Attorney-General	Wm. T. Thompson	R	Jan., 1907	Jan., 1909	2,000 00
Supt. Public Instruction	J. L. McBrien	R	Jan., 1907	Jan., 1909	2,000 00
Chief Justice	M. B. Reese		Jan., 1908		2,500 00
Associate Justice	John B. Barnes			Jan., 1910	2,500 00
Associate Justice	Charles B. Letton			Jan., 1912	2,500 00

(*a*) $208 during legislative session.

NEVADA. (Carson City.)

Office.	Name.	Pol.	Term Began.	Term Ends.	Salary.
Governor	John Sparks	D	Jan., 1907	Jan., 1911	$4,000 00
Lieutenant-Governor	D. S. Dickerson	D	Jan., 1907	Jan., 1911	1,800 00
Secretary of State	W. D. Douglass	R	Jan., 1907	Jan., 1911	2,400 00
Comptroller	J. Eggers	R	Jan., 1907	Jan., 1911	2,400 00
Treasurer	D. M. Ryan	D	Jan., 1907	Jan., 1911	2,400 00
Attorney-General	R. C. Stoddard	D	Jan., 1907	Jan., 1911	2,000 00
Surveyor-General	E. D. Kelley	R	Jan., 1907	Jan., 1911	2,400 00
Supt. Public Instruction	Orvis Ring	R	Jan., 1907	Jan., 1911	2,000 00
Supt. State Printing	J. G. McCarthy		Jan., 1907	Jan., 1911	2,000 00
Chief Justice	G. F. Talbot		Jan., 1907	Jan., 1911	4,500 00
Associate Justice	F. H. Norcross		Jan., 1907	Jan., 1911	4,500 00
Associate Justice	James G. Sweeney		Jan., 1907	Jan., 1911	4,500 00

NEW HAMPSHIRE. (Concord.)

Governor	Charles M. Floyd	R	Jan., 1907	Jan., 1909	$2,000 00
Secretary of State	Edward N. Pearson	R	Jan., 1907	Jan., 1909	3,000 00
Treasurer	Solon A. Carter	R	Jan., 1907	Jan., 1909	2,500 00
Attorney-General	Edward G. Eastman	R	Jan., 1907	Jan., 1912	2,200 00
Supt. Public Instruction	Henry C. Morrison	R	Sept., 1902	Oct. 9,'08	2,500 00
Chief Justice	Frank N. Parsons	R	July 1,'02	Sept. 3,'24	4,200 00
Associate Justice	William M. Chase	D	Mar. 28,'01	Dec. 28,'07	4,000 00
Associate Justice	Ruben E. Walker	R	Mar 28,'01	Feb. 15,'21	4,000 00
Associate Justice	John E. Young	R	Jan. 4,'04	Jan. 26,'25	4,000 00
Associate Justice	George H. Bingham	D	July 1,'02	Aug 19,'34	4,000 00
Clerk of Supreme Court	Amos J. Shurtleff	R	July 1,'01	Unlimited	500 00

NEW JERSEY. (Trenton.)

Governor	John Franklin Fort	R	Jan., 1908	Jan., 1911	$10,000 00
Lieutenant-Governor	Edward W. Gray	R	Jan., 1908	Jan., 1911	
Secretary of State	S. D. Dickinson	R	Apr., 1902	Apr. 1,'07	6,000 00
Controller	J. Willard Morgan	R	Feb., 1905	Feb. 20,'08	6,000 00
Treasurer	Daniel S. Voorhees	R	Feb., 1905	Feb. 11,'08	6,000 00
Attorney-General	Robert H. McCarter	R	May, 1903	May 15,'08	7,000 00
Supt. Public Instruction	Charles J. Baxter	R	Mar., 1902	Mar. 27,'07	5,000 00
Chief Justice	Wm. S. Gummere	R		Nov. 16,'08	10,000 00
Associate Justice	Charles J. Parker	R		Jan. 22,'08	9,000 00
Associate Justice	Thos. Trenchard	R		Jan. 22,'08	9,000 00
Associate Justice	C. E. Hendrickson	R		Feb. 4,'08	9,000 00
Associate Justice	Mahlon Pitney	R		Nov. 16,'08	9,000 00
Associate Justice	Charles G. Garrison	R		Feb. 1,'09	9,000 00
Associate Justice	Francis J. Swayze	R		Jan. 20,'10	9,000 00
Associate Justice	Alfred Reed	R		Jan. 16,'11	9,000 00
Associate Justice	James J. Bergen	R			9,000 00
Clerk of Supreme Court	William Riker, Jr.	R		Nov. 3,'07	

NEW YORK. (Albany.)

Governor	Charles E. Hughes	R	Jan., 1907	Jan., 1909	[a]$10,000 00
Lieutenant-Governor	Lewis S. Chanler	D	Jan., 1907	Jan., 1909	5,000 00
Secretary of State	John S. Whalen	R	Jan., 1907	Jan., 1909	5,000 00
Comptroller	Martin H. Glynn	D	Jan., 1907	Jan., 1909	6,000 00
Treasurer	Julius Hauser	D	Jan., 1907	Jan., 1909	5,000 00
Attorney-General	William S. Jackson	D	Jan., 1907	Jan., 1909	5,000 00
Engineer and Surveyor	Frederick Skene	D	Jan., 1907	Jan., 1909	5,000 00
Commiss'r of Education	Andrew S. Draper	R		Apr., 1910	9,000 00
Chief Justice Court of Appeals	Edward M. Cullen	D		Dec. 31,'13	10,500 00
Associate Justice	Edward T. Bartlett	R		Dec. 31,'11	10,000 00
Associate Justice	Albert Haight	R		Dec. 31,'08	10,000 00

(a) And residence.

NEW YORK—Continued.

Office.	Name.	Pol.	Term Began.	Term Ends.	Salary.
Associate Justice	William E. Werner	R		Dec. 31,'18	$10,000 00
Associate Justice	Irving G. Vann	R		Dec. 31,'10	10,000 00
Associate Justice	John Clinton Gray	D		Dec. 31,'13	10,000 00
Associate Justice	Willard Bartlett	D		Dec. 31,'16	10,000 00
Associate Justice	Emory A. Chase	R	Designated by Gov'nor		10,000 00
Associate Justice	Frank H. Hiscock	R	Designated by Gov'nor		10,000 00
Clerk of Court of Appeals	W. H. Shankland	-----	Pleasure of Court		5,000 00

NORTH CAROLINA. (RALEIGH.)

Governor	Robt. B. Glenn	D	Jan. 1,'05	Jan. 1,'09	$4,000 00
Lieutenant-Governor	W. D. Turner	D	Jan. 1,'05	Jan. 1,'09	*a*
Secretary of State	J. Bryan Grimes	D	Jan. 1,'05	Jan. 1,'09	*b* 2,000 00
Auditor	B. F. Dixon	D	Jan. 1,'05	Jan. 1,'09	2,000 00
Treasurer	B. R. Lacy	D	Jan. 1,'05	Jan. 1,'09	3,000 00
Attorney-General	R. D. Gilmer	D	Jan. 1,'05	Jan. 1,'09	2,000 00
Supt. Public Instruction	J. Y. Joyner	D	*c*	Jan. 1,'09	2,000 00
Chief Justice	Walter Clark	D	Jan. 1,'03	Jan. 1,'09	3,500 00
Associate Justice	H. G. Conner	D	Jan. 1,'03	Jan. 1,'09	3,500 00
Associate Justice	P. D. Walker	D	Jan. 1,'03	Jan. 1,'09	3,500 00
Associate Justice	Geo. H. Brown	D	Jan. 1,'99	Jan. 1,'11	3,500 00
Associate Justice	W. A. Hoke	D	Jan. 1,'99	Jan. 1,'11	3,500 00
Clerk of Supreme Court	Thomas S. Kenan	D	Jan. 1,'03	Jan. 1,'09	*b* 300 00

(*a*) $6 per day during session of Legislature. (*b*) And fees. (*c*) Appointed to vacancy.

NORTH DAKOTA. (BISMARCK.)

Governor	John Burke	D	Jan., 1907	Jan., 1909	$3,000 00
Lieutenant-Governor	R. S. Lewis	R	Jan., 1907	Jan., 1909	1,000 00
Secretary of State	Alfred Blaisdell	R	Jan., 1907	Jan., 1909	2,000 00
Auditor	H. L. Holmes	R	Jan., 1907	Jan., 1909	2,000 00
Treasurer	Albert Peterson	R	Jan., 1907	Jan., 1909	2,000 00
Attorney-General	T. F. McCue	R	Jan., 1907	Jan., 1909	2,000 00
Commissioner of Agriculture and Labor	W. C. Gilbreath	R	Jan., 1907	Jan., 1909	2,000 00
Supt. Public Instruction	W. L. Stockwell	R	Jan., 1907	Jan., 1909	2,000 00
Com'r of Insurance	E. C. Cooper	R	Jan., 1907	Jan., 1909	2,000 00
Chief Justice	D. E. Morgan	R	Jan., 1907	Jan., 1909	5,000 00
Associate Justice	C. J. Fisk	D	Jan., 1907	Jan., 1909	5,000 00
Associate Justice	B. F. Spalding	R	Jan., 1907	Jan., 1909	5,000 00
Clerk of Supreme Court	R. D. Hoskins	R	Jan., 1907	Jan., 1909	1,500 00

Each officer except Lieutenant-Governor gets in addition to salary, $500 per year for expenses.

OHIO. (COLUMBUS.)

Governor	A. L. Harris, Acting	R	*a* 2 years	Jan., 1908	$8,000 00
Lieutenant-Governor	Andrew L. Harris	R	*a* 2 years	Jan., 1908	800 00
Secretary of State	Carmi A. Thompson	R	2 years	Jan., 1909	6,500 00
Auditor	Walter D. Guilbert	R	*a* 4 years	Jan., 1908	6,500 00
Treasurer	Wm. S. McKinnon	R	*a* 2 years	Jan., 1908	6,500 00
Attorney-General	Wade H. Ellis	R	*a* 2 years	Jan., 1908	6,500 00
Com'r of Common Schools	Edmund A. Jones	R	2 years	July, 1909	4,000 00
Chief Justice Supreme Ct.	John A. Shauck	R	*b* 6 years	Feb. 9, '07	5,000 00
Judge of Supreme Court	James L. Price	R	*b* 6 years	Feb. 9, '08	6,000 00
Judge of Supreme Court	William B. Crew	R	*b* 6 years	Feb. 9, '09	6,000 00
Judge of Supreme Court	A. N. Summers	R	*b* 6 years	Feb. 9, '10	4,000 00
Judge of Supreme Court	William T. Spear	R	*b* 6 years	Feb. 9, '11	4,000 00
Judge of Supreme Court	William Z. Davis	R	*b* 6 years	Feb. 9, '12	4,000 00
Clerk of Supreme Court	Jos. G. Overmeyre	R	*a c*	Feb., 1908	3,500 00

(*a*) Term extended to 1909 by constitutional amendment. (*b*) Term extended by statute, Act of April 2, 1906. (*c*) Vice L. E. Emerson, resigned.

OKLAHOMA. (GUTHRIE.)

Office.	Name.	Pol.	Term Began.	Term Ends.	Salary.
Governor	C. N. Haskell	D	Nov. 16,'07	Jan. 1, 1911	$4,000 00
Lieutenant-Governor	Geo. W. Bellamy	D	Nov. 16,'07	Jan. 1, 1911	1,000 00
Secretary of State	Bill Cross	D	Nov. 16,'07	Jan. 1, 1911	2,500 00
Controller	M. E. Trapp	D	Nov. 16,'07	Jan. 1, 1911	3,000 00
Treasurer	J. A. Menefee	D	Nov. 16,'07	Jan. 1, 1911	3,000 00
Attorney-General	Chas. West	D	Nov. 16,'07	Jan. 1, 1911	4,000 00
Supt. Public Instruction	E. D. Cameron	D	Nov. 16,'07	Jan. 1, 1911	3,000 00
Justice of Supreme Court	Jesse J. Dunn	D	Nov. 16,'07	Jan. 1, 1911	4,000 00
Justice of Supreme Court	John B. Turner	D	Nov. 16,'07	Jan. 1, 1911	4,000 00
Justice of Supreme Court	S. W. Hayes	D	Nov. 16,'07	Jan. 1, 1911	4,000 00
Justice of Supreme Court	M. J. Kane	D	Nov. 16,'07	Jan. 1, 1911	4,000 00
Justice of Supreme Court	R. L. Williams	D	Nov. 16,'07	Jan. 1, 1911	4,000 00
Clerk of Supreme Court	W. H. L. Campbell	D	Nov. 16,'07	Jan. 1, 1911	2,000 00

OREGON. (SALEM.)

Governor	Geo. E. Chamberlain	D	Jan. 16,'07	Jan., 1911	$5,000 00
Sec'y of State & Auditor	Frank W. Benson	R	Jan. 14,'07	Jan., 1911	4,500 00
Treasurer	Geo. A. Steel	R	Jan. 14,'07	Jan., 1911	4,500 00
Attorney-General	A. M. Crawford	R	Jan. 14,'07	Jan., 1911	3,600 00
Supt. Public Instruction	J. H. Ackerman	R	Jan. 14,'07	Jan., 1911	3,000 00
State Printer	W. S. Duniway	R	Jan. 14,'07	Jan., 1911	*a*
Chief Justice	Robert S. Bean	R	Jan. 14,'03	Jan., 1909	4,500 00
Associate Justice	F. A. Moore	R	Jan. 14,'05	Jan., 1911	4,500 00
Associate Justice	Robert Eakin	R	Jan. 14,'07	Jan., 1913	4,500 00

(*a*) Performs all public printing at specified rates.

PENNSYLVANIA. (HARRISBURG.)

Governor	Edwin S. Stuart	R	Jan., 1907	Jan., 1911	$10,000 00
Lieutenant-Governor	Robert S. Murphy	R	Jan., 1907	Jan., 1911	5,000 00
Sec'y of Commonwealth	Robert McAfee	R	Appointed	by Gov.	8,000 00
Auditor General	Robert K. Young	R	May, 1907	May, 1910	4,000 00
State Treasurer	William H. Berry(*a*)	D	May, 1906	May, 1908	8,000 00
Attorney-General	M. Hampton Todd	R	Appointed	by Gov.	12,000 00
Sec'y of Internal Affairs	Henry Houck	R	May, 1907	May, 1911	4,000 00
Supt. Public Instruction	Nathan C. Schaeffer	D	Appointed	by Gov.	4,000 00
Supt. State Printing	A. Nevin Pomeroy	R	Appointed	by Gov.	3,000 00
Chief Justice	James T. Mitchell	R	Jan., 1889	Jan., 1910	10,500 00
Associate Justice	D. Newlin Fell	R	Jan., 1894	Jan., 1915	10,000 00
Associate Justice	J. Hay Brown	R	Jan., 1900	Jan., 1921	10,000 00
Associate Justice	S. Leslie Mestrezat	D	Jan., 1900	Jan., 1921	10,000 00
Associate Justice	William P. Potter	R	Jan., 1902	Jan., 1923	10,000 00
Associate Justice	John P. Elkin	R	Jan., 1905	Jan., 1926	10,000 00
Associate Justice	John Stewart	R	Jan., 1906	Jan., 1927	10,000 00

(*a*) John O. Sheatz (R.) after May, 1908; term of office two years.

RHODE ISLAND. (PROVIDENCE.)

Governor (*a*)	James H. Higgins	D	Jan., 1908	Jan., 1909	$3,000 00
Lieutenant-Governor (*a*)	Ralph C. Watrous	R	Jan., 1908	Jan., 1909	500 00
Secretary of State (*a*)	Charles P. Bennett	R	Jan., 1908	Jan., 1909	3,500 00
Auditor and Ins. Com'r (*b*)	Charles C. Gray	R	Jan., 1906	Jan., 1909	2,500 00
Treasurer (*a*)	Walter A. Read	R	Jan., 1908	Jan., 1909	2,500 00
Attorney-General (*a*)	Wm. B. Greenough	R	Jan., 1908	Jan., 1909	4,500 00
Com'r Public Schools (*c*)	Walter E. Ranger	R	May, 1908	May, 1909	3,000 00
Chief Justice (*b*)	William W. Douglas		May 27,'91	Life	6,000 00
Associate Justice (*b*)	Edward C. Dubois		Feb. 28,'99	Life	5,500 00
Associate Justice (*b*)	John T. Blodgett		May 30,'00	Life	5,500 00
Associate Justice (*b*)	Clarke H. Johnson		Mar. 6,'03	Life	5,500 00
Associate Justice (*b*)	Chris. F. Parkhurst		Feb. 21,'05	Life	5,500 00
Clerk of Supreme Court (*b*)	Bertram S. Blaisdell		Jan., 1908	Jan., 1909	2,500 00

(*a*) Elected by the people. (*b*) Elected by General Assembly. (*c*) Elected by State Board of Education.

SOUTH CAROLINA. (COLUMBIA.)

Office.	Name.	Pol.	Term Began.	Term Ends.	Salary.
Governor	Martin F. Ansel	D	Jan. 15,'07	Jan. 15,'09	$3,000 00
Lieutenant-Governor	T. G. McLeod	D	Jan. 15,'07	Jan. 15,'09	*a*
Secretary of State	R. M. McCown	D	Jan. 15, 07	Jan. 15,'09	1,900 00
Comptroller-General	A. W. Jones	D	Jan. 15,'07	Jan. 15,'09	1,900 00
Treasurer	R. H. Jennings	D	Jan. 15,'07	Jan. 15,'09	1,900 00
Attorney-General	J. Fraser Lyon	D	Jan. 15,'07	Jan. 15,'09	1,900 00
State Supt. of Education	O. B. Martin	D	Jan. 15,'07	Jan. 15,'09	1,900 00
State Printer	The State Company	D	Feb., 1902	Feb., 1904	Contract
Chief Justice	Y. J. Pope	D	.....	July 28,'06	2,850 00
Associate Justice	Eugene B. Gary	D	.....	Aug. 1,'08	2,850 00
Associate Justice	Ira B. Jones	D	.....	July 1,'10	2,850 00
Associate Justice	C. A. Woods	D	.....	Aug. 1,'04	2,850 00
Clerk of Supreme Court	U. R. Brooks	D	.....	.....	.....

(*a*) $8 per diem, forty days per annum.

SOUTH DAKOTA. (PIERRE.)

Governor	Coe I. Crawford	R	Jan., 1907	Jan., 1909	$3,000 00
Lieutenant-Governor	Howard C. Shober	R	Jan., 1907	Jan., 1909	*a*
Secretary of State and Supt. of State Printing.	D. D. Wipf	R	Jan., 1907	Jan., 1909	1,800 00
Auditor	John Herning	R	Jan., 1907	Jan., 1909	1,800 00
Treasurer	C. H. Cassill	R	Jan., 1907	Jan., 1909	1,800 00
Attorney-General	W. S. Clark	R	Jan., 1907	Jan., 1909	1,000 00
Supt. Public Instruction	Hans Ustrud	R	Jan., 1907	Jan., 1909	1,800 00
Chief Justice	H. G. Fuller	R	Jan., 1907	Jan., 1913	3,000 00
Associate Justice	Dick Haney	R	Jan., 1907	Jan., 1913	3,000 00
Associate Justice	Dighton Corson	R	Jan., 1907	Jan., 1913	3,000 00
Clerk of Supreme Court	Frank Crane	R	.....	.....	1,800 00

(*a*) $10 per day during session of Legislature.

TENNESSEE. (NASHVILLE.)

Governor	M. R. Patterson	D	Jan. 17,'07	Jan. 17,'09	$4,000 00
Secretary of State	John W. Morton	D	Feb. 13,'05	Feb. 13,'09	3,000 00
Comptroller	Frank Dibrell	D	Mar. 19,'07	Mar. 19,'09	3,975 00
Treasurer	Rean E. Folk	D	Mar. 19,'07	Mar. 19,'09	3,500 00
Attorney-General	Charles T. Cates, Jr.	D	Oct., 1902	Oct., 1910	*a* 3,500 00
Supt. Public Instruction	Robert L. Jones	D	Mar. 18,'07	Mar. 18,'09	2,000 00
Chief Justice	W. D. Beard	D	Oct., 1902	Oct., 1910	3,500 00
Associate Justice	M. M. Neil	D	Oct., 1902	Oct., 1910	3,500 00
Associate Justice	John S. Wilkes	D	Oct., 1902	Oct., 1910	3,500 00
Associate Justice	W. K. McAlister	D	Oct., 1902	Oct., 1910	3,500 00
Associate Justice	John K. Shields	D	Oct., 1902	Oct., 1910	3,500 00
Clerks of Supreme Court—					
At Knoxville	Alex. McMillan	D	.....	.....	Fees
At Nashville	James Turney	D	.....	.....	Fees
At Jackson	John W. Buford	D	.....	.....	Fees

(*a*) And sales of reports.

TEXAS. (AUSTIN.)

Governor	T. M. Campbell	D	Jan., 1907	Jan., 1909	$4,000 00
Lieutenant-Governor	A. B. Davidson	D	Jan., 1907	Jan., 1909	*a*
Secretary of State	L. T. Dashiell	D	Jan., 1907	Jan., 1909	2,000 00
Controller	J. W. Stephens	D	Jan., 1907	Jan., 1909	2,500 00
Treasurer	Sam Sparks	D	Jan., 1907	Jan., 1909	2,500 00
Attorney-General	R. V. Davidson	D	Jan., 1907	Jan., 1909	2,000 00
Supt. of Education	R. B. Cousins	D	Jan., 1907	Jan., 1909	2,500 00

(*a*) $5 per diem during session of Legislature.

UTAH. (Salt Lake City.)

Office.	Name.	Pol.	Term Began.	Term Ends.	Salary.
Governor	John C. Cutler	R	Jan. 1, '05	Jan. 1. '09	$4.000 00
Lieutenant-Governor	Secretary of State.				
Secretary of State	Charles S. Tingey	R	Jan. 1, '05	Jan. 1, '09	3,000 00
Auditor	John A. Edwards	R	Jan. 1, '05	Jan. 1, '09	2,000 00
Treasurer	James Christiansen.	R	Jan. 1, '05	Jan. 1, '09	1,500 00
Attorney-General	M. A. Breeden	R	Jan. 1, '05	Jan. 1, '09	2,000 00
Supt. Public Instruction	A. C. Nelson	R	Jan. 1, '05	Jan. 1, '09	1.800 00
Chief Justice	Wm. M. McCarty	R	Jan. 1, '03	Jan. 1, '09	5,000 00
Associate Justice	D. N. Straup	R	Jan. 1, '05	Jan. 1, '11	5,000 00
Associate Justice	Joseph E. Frick	R	Jan. 1, '07	Jan. 1. '13	5.000 00

VERMONT. (Montpelier.)

Governor	Fletcher D. Proctor	R	Oct. 1, '06	Oct. 1, '08	$1.500 00
Lieutenant-Governor	Geo. H. Prouty	R	Oct. 1, '06	Oct. 1, '08	*a*
Secretary of State	Fred G. Fleetwood	R	Oct. 4, '06	Oct. 4, '08	1,700 00
Auditor	Horace F. Graham	R	Oct. 4, '06	Oct. 4, '08	2,000 00
Treasurer	Edward H Deavitt	R	Oct. 4, '06	Oct. 4, '08	1,700 00
Attorney-General	Clark C. Fitts	R	Oct. 4, '06	Oct. 4, '08	2,500 00
Supt. Public Instruction	Mason S. Stone	R	Oct. 4, '06	Oct., 1908	2,000 00
Chief Justice Supreme Ct.	John W. Rowell	R	Oct. 4, '06	Oct., 1908	3,000 00
Associate Justice	James M. Tyler	R	Oct. 4, '06	Oct., 1908	3,000 00
Associate Justice	Loveland Munson	R	Oct. 4, '06	Oct., 1908	3,000 00
Associate Justice		R	Oct. 4, '06	Oct., 1908	3,000 00
Associate Justice	John H. Watson	R	Oct. 4, '06	Oct., 1908	3,000 00
Associate Justice		R	Oct. 4, '06	Oct., 1908	3,000 00
Clerk of Supreme Court	Clerk of each county				

(*a*) $6 per day during session of Legislature.

VIRGINIA. (Richmond.)

Governor	Claude A. Swanson	D	Feb. 1, '06	Jan. 31,'10	$5,000 00
Lieutenant-Governor	J. Taylor Ellyson	D	Feb. 1, '06	Jan. 31,'10	600 00
Sec'y of Commonwealth	D. Q. Eggleston	D	Feb. 1, '06	Jan. 31,'10	2,800 00
Attorney-General	Wm. A. Anderson	D	Feb. 1, '06	Jan. 31,'10	2,500 00
Treasurer	A. W. Harman, Jr.	D	Feb. 1, '06	Jan. 31,'10	2,000 00
Auditor of Pub. Accounts	Morton Marye	D	Mar. 1, '04	Mar. 1,'08	3,000 00
Supt. Public Instruction	Joseph W. Southall	D	Feb. 1, '06	Jan. 31,'06	2,800 00
Com'r of Agriculture	G. W. Koiner	D	July 1, '06	Jan. 31,'06	2,800 00
Supt. of Public Printing	Davis Battons	D	Jan. 1, '04	Mar. 1,'08	1,500 00
Adjutant-General	Charles J. Anderson	D	Feb. 1, '06	Jan. 31,'10	2,400 00
Register of Land Office	J. W. Richardson	D	Mar. 1,' 04	Mar. 1,'08	1,800 00
Chief Justice	James Keith	D	Jan. 1, '05	Feb. 1,'07	4,200 00
Associate Justice	Richard D. Cardwell	D			4,000 00
Associate Justice	John A. Buchanan	D			4,000 00
Associate Justice	Geo. M. Harrison	D			4,000 00
Associate Justice	Stafford G. Whittle.	D			4,000 00
Clerk to Court of Appeals	H. Stewart Jones	D			*a* 500 00
Clerk to Court of Appeals	J. M. Kelly	D			*a* 300 00
Clerk to Court of Appeals	Joseph A. Waddell	D			*a* 300 00

(*a*) And fees.

WASHINGTON. (Olympia.)

Governor	Albert E. Meade	R	Jan., 1905	Jan., 1909	$4,000 00
Lieutenant-Governor	Chas. E. Coon	R	Jan., 1905	Jan., 1909	1,000 00
Secretary of State	Sam H. Nichols	R	Jan., 1905	Jan., 1909	2,500 00
Auditor	C. W. Clausen	R	Jan., 1905	Jan., 1909	2,000 00
Treasurer	Geo G. Mills	R	Jan., 1905	Jan., 1909	2,000 00
Attorney-General	John D. Atkinson	R	Jan., 1905	Jan., 1909	2,000 00
Supt. Public Instruction	R. B. Bryan	R	Jan., 1905	Jan., 1909	2,500 00

WASHINGTON—Continued.

Office.	Name.	Pol.	Term Began.	Term Ends.	Salary.
Land Commissioner	E. W. Ross		Jan., 1905	Jan., 1909	$2,000 00
Chief Justice	Hiram E. Hadley	R	Jan., 1903	Jan., 1909	4,000 00
Associate Justice	Mark W. Fullerton	R	Jan., 1905	Jan., 1911	4,000 00
Associate Justice	R. O. Dunbar	R	Jan., 1907	Jan., 1913	4,000 00
Associate Justice	Wallace Mount	R	Jan., 1907	Jan., 1913	4,000 00
Associate Justice	Frank H. Rudkin	R	Jan., 1903	Jan., 1909	4,000 00
Associate Justice	Herman D. Crow	R	Jan., 1907	Jan., 1909	4,000 00
Associate Justice	Milo A. Root	R	Jan., 1907	Jan., 1909	4,000 00
Clerk of Supreme Court	C. S. Reinhart	R	Appointed by Court.	Jan., 1905	2,000 00

WEST VIRGINIA. (CHARLESTON.)

Governor	Wm. M. O. Dawson	R	Mar. 4, '05	Mar. 4, '09	$5,000 00
Secretary of State	Chas. W. Swisher	R	Mar. 4, '05	Mar. 4, '09	4,000 00
Auditor	Arnold C. Scherr	R	Mar. 4, '05	Mar. 4, '09	4,500 00
Treasurer	Newton Ogdin	R	Mar. 4, '05	Mar. 4, '09	2,500 00
Attorney-General	C. W. May	R	Mar. 4, '05	Mar. 4, '09	2,500 00
Supt. Free School	Thos. C. Miller	R	Mar. 4, '01	Mar. 4, '09	3,000 00
President Supreme Court	J. M. Sanders				4,500 00
Associate Judge	H. C. McWhorter				4,500 00
Associate Judge	Henry Brannon				4,500 00
Associate Judge	Geo. Poffenbarger				4,500 00
Associate Judge	W. N. Miller				4,500 00
Clerk of Supreme Court	Wm. B. Matthews				*a* 1,500 00

(*a*) And fees.

WISCONSIN. (MADISON.)

Governor	James O. Davidson	R	Jan. 7, '07	Jan., 1909	$5,000 00
Lieutenant-Governor	W. D. Connor	R	Jan. 7, '07	Jan., 1909	1,000 00
Secretary of State	James A. Frear	R	Jan. 7, '07	Jan., 1909	5,000 00
Treasurer	A. H. Dahl	R	Jan. 7, '07	Jan., 1909	5,000 00
Attorney-General	F. L. Gilbert	R	Jan. 7, '07	Jan., 1909	3,000 00
Com. of Insurance	George E. Beedle	R	Jan. 7, '07	Jan., 1909	3,000 00
Supt. Public Instruction	C. P. Cary	R	Jan., 1905	Jan., 1909	5,000 00
Chief Justice	John B. Cassody	R	Jan., 1900	Jan., 1910	5,000 00
Associate Justice	John B. Winslow	D	Jan., 1906	Jan., 1916	5,000 00
Associate Justice	R. D. Marshall	R	Jan., 1908	Jan., 1918	5,000 00
Associate Justice	R. G. Siebecker	D	Jan., 1904	Jan., 1914	5,000 00
Associate Justice	J. E. Dodge	D	Jan., 1902	Jan., 1912	5,000 00
Associate Justice	J. C. Kerwin	R	Jan., 1906	Jan., 1916	5,000 00
Associate Justice	William Timlin	D	Jan., 1907	Jan., 1917	5,000 00
Clerk of Supreme Court	Clarence Kellogg				

WYOMING. (CHEYENNE.)

Governor	Bryant B. Brooks		Jan., 1907	Jan., 1911	$2,500 00
Secretary of State	Wm. R. Schnitger		Jan., 1907	Jan., 1911	2,000 00
Auditor	Leroy Grant		Jan., 1907	Jan., 1911	2,000 00
Treasurer	Edward Gillette		Jan., 1907	Jan., 1911	2,000 00
Attorney-General	William E. Mullen		Jan., 1907	Jan., 1911	2,000 00
Supt. Public Instruction	Archibald D. Cook		Jan., 1907	Jan., 1911	2,000 00
Chief Justice	Charles N. Porter		Jan., 1903	Jan., 1911	3,000 00
Associate Justice	Cyrus Beard		Jan., 1905	Jan., 1913	3,000 00
Associate Justice	Richard H. Scott		Jan., 1907	Jan., 1915	3,000 00

TERRITORIES.

ALASKA. (JUNEAU.)

Office.	Name.	Pol.	Term Began.	Term Ends.	Salary.
Governor	Wilfred B. Hoggatt	R	Mar.21,'06	Mar.20,'10	$5,000 00
Surveyor-General and Secretary of Alaska	William L. Distin	R	Dec. 14,'04	Dec. 13,'08	4,000 00
U. S. District Judge, Div. No. 1, Juneau	Royal A. Gunnison	R			5,000 00
U. S. District Judge, Div. No. 2, Nome	Albert Moore	R			5,000 00
U. S. District Judge, Div. No. 3, Valdez	James Wickersham	R			5,000 00

ARIZONA. (PHOENIX.)

Governor	Joseph H. Kibbey	R	Mar. 7, '05	Mar. 6, '09	$3,000 00
Secretary of Territory	W. F. Nichols	R	April 7,'04	April 6,'08	*a* 1,800 00
Auditor	Jno. H. Page	R	Mar. 22,'07	Mar. 22,'09	*a* 2,400 00
Treasurer	E. E. Kirkland	R	Mar. 22,'07	Mar. 22,'09	2,500 00
Attorney-General	Elias S. Clark	R	Mar. 22,'07	Mar. 22,'09	2,400 00
Surveyor-General	Fred Ingalls	R			2,000 00
Supt. Public Instruction	R. L. Long	R	Mar. 22,'07	Mar. 22,'09	2,000 00
Public Examiner	W. S. Foster	R	Mar. 22,'07	Mar. 22,'09	3,000 00
Assistant Secretary	Lew W. Collins	R	Mar. 22,'07	Mar. 22,'09	1,500 00
Chief Justice	Edward Kent	R			4,000 00
Associate Justice	Richard E. Sloan	R			4,000 00
Associate Justice	Fletcher M. Doan	R			4,000 00
Associate Justice	John H. Campbell	R			4,000 00
Associate Justice	Fred. S. Nave	R			4,000 00
Clerk of Supreme Court	Fred. R. Tritle, Jr.	R			Fees

(*a*) And fees.

HAWAII. (HONOLULU.)

Governor, Walter F. Frear; Secretary, A. L. C. Atkinson; Attorney-General, E. C. Peters; Chief Justice, Alfred S. Hartwell; Associate Justices, M. Ballou and A. A. Wilder; Clerk of Supreme Court, Henry Smith; U. S. District Judge, Sanford B. Dole; Delegate to Congress, Jonah Kuhio Kalanianaole (*Rep.*).

Circuit Court—First Circuit (Honolulu), John T. De Bolt, Alexander Lindsay, and W. J. Robinson; Second Circuit (Wailuku), A. N. Kepoikai; Third Circuit (Kailua), John Albert Matthewman; Fourth Circuit (Hilo), C. F. Parsons; Fifth Circuit (Lihue), J. Hardy.

NEW MEXICO. (SANTA FE.)

Governor	George Curry	R	May, 1907	May, 1911	$3,000 00
Lieutenant-Governor and Secretary of Territory	J. W. Raynolds	R	Jan., 1906	Jan., 1910	*a* 1,800 00
Auditor	W. G. Sargent	R	Mar., 1907	Mar., 1909	3,000 00
Treasurer	J. H. Vaughn	R	May, 1907	Mar., 1909	2,400 00
Surveyor-General	M. O. Llewllyn	R	Jan., 1906	Jan., 1910	2,000 00
Attorney-General	G. W. Prichard	R	May, 1907	Mar., 1909	3,000 00
Supt. Public Instruction	J. E. Clark	R	Mar., 1907	Mar., 1909	2,400 00
Chief Justice	W. J. Mills	R	Jan., 1906	Jan., 1910	3,000 00
Associate Justice	J. R. McFie	R	Jan., 1906	Jan., 1910	3,000 00
Associate Justice	F. W. Parker	R	Jan., 1906	Jan., 1910	3,000 00
Associate Justice	Ira A. Abbott	R	Jan., 1904	Jan., 1908	3,000 00
Associate Justice	W. H. Pope	R	Nov., 1903	Nov., 1907	3,000 00
Associate Justice	E. A. Mann	R	Dec., 1904	Dec., 1908	3,000 00
Clerk of Supreme Court	Jose D. Sena	R			1,200 00

(*a*) And fees.

PHILIPPINE ISLANDS. (MANILA.)

Civil Governor, James F. Smith; Vice-Governor, vacant; Secretary of Interior, Dean C. Worcester; Secretary of Commerce and Police, W. Cameron Forbes; Secretary of Finance and Justice, vacant; Secretary of Public Instruction, W. Morgan Shuster; Chief Justice of Supreme Court, Don Cayetano Arrelano; Associate Justices, Florentino Torres, E. Finley Johnson, Victoriano Mapa, Charles A. Willard, Fletcher Ladd, and Adam C. Carson.

The Civil Commission is composed of James F. Smith, Dean C. Worcester, W. Cameron Forbes, W. Morgan Shuster, Trinidad H. Pardo de Tavera, José R. Luzurriaga, Benito Legarda.

PORTO RICO. (SAN JUAN.)

Governor, Regis H. Post; Attorney-General, Frank Feuille; Secretary, William H. Willoughby; Commissioner of Education, Edward Dexter; Chief Justice, José S. Quiñones; Associate Justices, James S. McLeary, J. C. Hernandez, J. M. Figueras, and Adolf G. Wolff; U. S. District Judge, Bernard S. Rodey.

YOSEMITE VALLEY AND MARIPOSA BIG TREE GROVE.

YOSEMITE VALLEY.

Yosemite Valley, preëminently the wonder of this continent, was granted to the State of California by the United States by an Act of Congress approved June 30, 1864, which grant also included the "Mariposa Big Tree Grove."

The surveys necessary to establish "the locus, extent, and limits" of the valley and the Mariposa Big Tree Grove were made in the autumn of 1864. These surveys were forwarded by the Surveyor-General of California to Washington, and subsequently accepted by the Commissioner of the General Land Office; but before such grant could become the property of the State of California, it was necessary that it should be accepted by the State Legislature, which was done by an Act approved April 2, 1866. By this Act the property was to be under the control and management of the Governor, and eight other persons appointed by him on the 28th day of September, 1864, constituting "The Commissioners to Manage the Yosemite Valley and the Mariposa Big Tree Grove," whose terms of office should be four years.

Pursuant to an Act of the Legislature of the State of California, approved March 3, 1905, the premises were receded and regranted to the United States, and accepted by the United States by House Resolution No. 118, adopted June 6, 1906, since which time they have been under the management and control of the War Department of the United States.

The Yosemite Valley is a natural gorge situated in the extreme eastern portion of Mariposa County, in the heart of the Sierra Nevada Mountains, at an elevation of about 4,000 feet, and distant from San Francisco, in an air line due east, about 155 miles. At this point the Sierra range is about 70 miles wide, and the valley lies midway between the east and west bases. The level area, or floor, of the valley, containing 1,141 acres, of which 745 acres are meadow land, is about 7 miles in length, and from half a mile to a mile in width, sunk to a perpendicular depth of nearly a mile below the general level of the adjacent country, through the center of which flows the Merced River.

The territory embraced by the Yosemite grant comprises the whole of the valley proper, and extends back from the edge of the precipice for an average distance of about one mile, covering in all an area of 36,111.14 acres, only a small portion of which can ever be made useful for any other purpose than that for which the Act of Congress granting it to the State, devoted it, namely: a place for "public use and recreation." All of the land extending back from the edge of the bluffs forming the boundaries of the valley is high, much of it exceeding 8,000 feet, and either covered thickly with heavy timber or extremely rocky.

"To the Mariposa Battalion, commanded by Major Savage, must be given the honor of first entering the Yosemite Valley," says Dr. Bunnell, in his "Discovery of the Yosemite." He gives the date as March 21, 1851.

The first tourist party to visit the valley was organized by the late J. M. Hutchings and reached there the latter part of June, 1855. Upon his return to Mariposa, Mr.

Hutchings wrote and published in the "Gazette" the first authentic description of the "Valley of the Grizzly Bear" (Yosemite).

"O words, how poor, and vain, and weak,
When of the masterpiece we speak,
Of emerald vale and starry peak—
Thy glorious, grand Yosemite."
—*W. A. Croffut.*

ELEVATIONS OF PRINCIPAL POINTS IN YOSEMITE VALLEY.

(From map of U. S. Geological Survey, edition of July, 1907.)

	Above Sea-Level.	Above Pier.
	Feet.	*Feet.*
Pier in floor of Valley near Sentinel Hotel	3,960	00
Glacier Point	7,214	3,254
Sentinel Dome	8,117	4,157
Eagle Peak	7,773	3,813
El Capitan (summit)	7,564	3,604
Half Dome	8,852	4,892
North Dome	7,531	3,571
Basket Dome	7,602	3,642
Clouds' Rest	9,924	5,964

Elevations of Falls.

	Height of Fall.	Altitude of Crest.	
		Above Sea-Level.	Above Pier.
	Feet.	*Feet.*	*Feet.*
Yosemite Falls	1,430	6,525	2,565
Lower Yosemite Falls	320	4,420	460
Nevada Falls	594	5,907	1,947
Vernal Falls	317	5,044	1,084
Illilouette Falls	370	5,816	1,856
Bridal Veil Falls	620	4,787	827
Ribbon Falls	1,612	7,008	3,048
Widow's Tears Falls	1,170	6,466	2,506

The Yosemite National Park is a vast mountain region surrounding the valley, and forming adjacent watersheds. It was first set apart by Congress in 1890 as a place for public resort and recreation. As originally constituted, it comprised some 42 townships, or about 1,500 square miles, but its area has been considerably reduced by succeeding Acts of Congress, the territory taken therefrom being turned over into the national forest reserves. As now outlined it is a very irregular, pear-shaped area, covering approximately some 32 townships, or about 1,150 square miles, lying partly in Mariposa, Tuolumne, Madera, and Mono counties, including the Yosemite Valley Grant and the Mariposa Big Tree Grove, which latter is now also within the Yosemite National Park boundaries, as appears by the official map of the U. S. Geological Survey, filed at Washington, D. C., May 22, 1907. This entire territory is now under the control of the United States Government, upon which is imposed the cost of maintaining it as a National Park. All land lying lower than an elevation of 5,000 feet above sea-level has been excluded from the Park limits, with the exception of the Yosemite Valley itself. From there it rises to the tops of the Sierra Nevadas, the crest or summit of the range forming the northeastern boundary line of the Park.

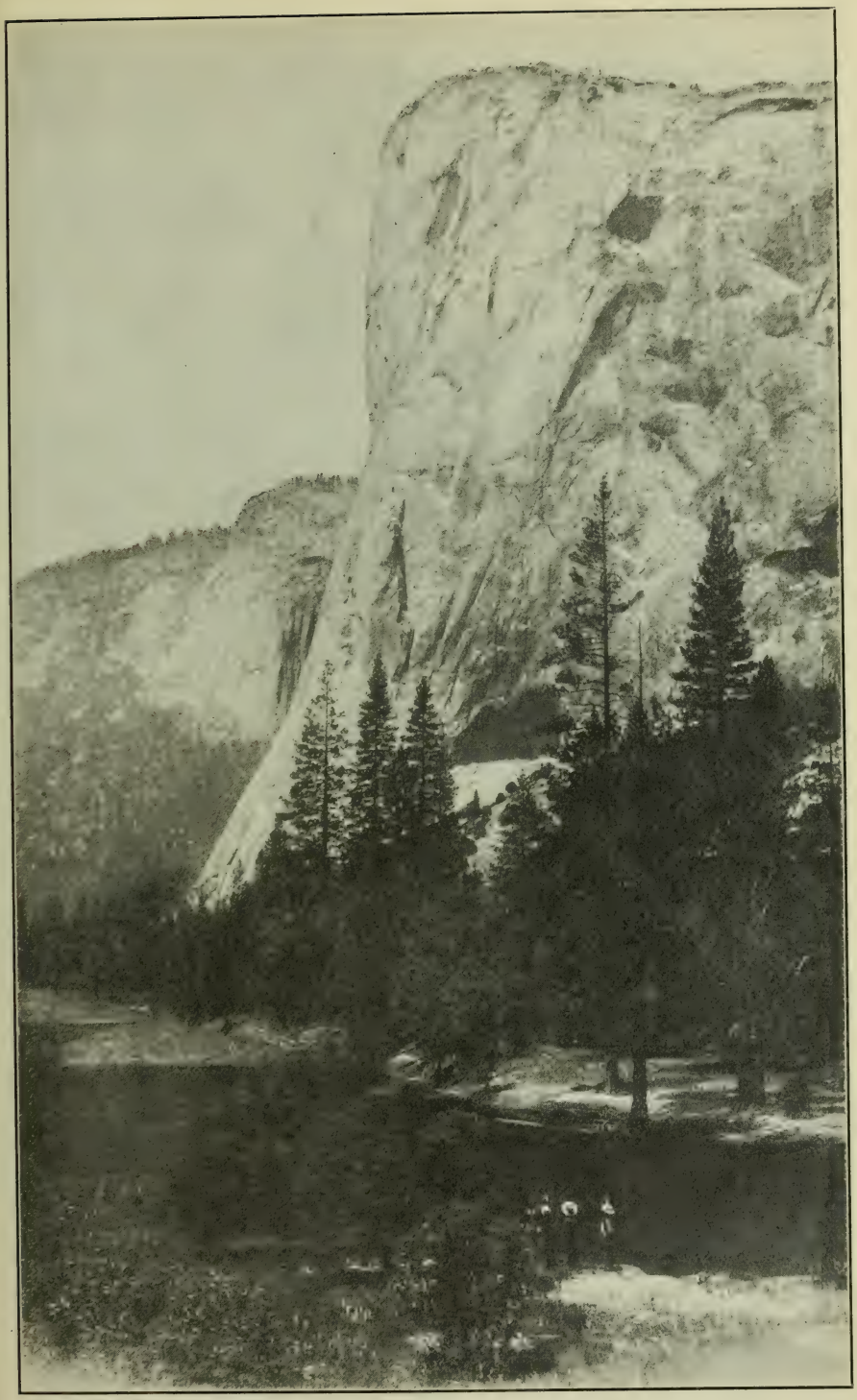

Photo by W. R. Stone.

EL CAPITAN, YOSEMITE VALLEY.

It rises, with an apparent vertical front, 3,604 feet, and has a superficial area of something over 400 acres.

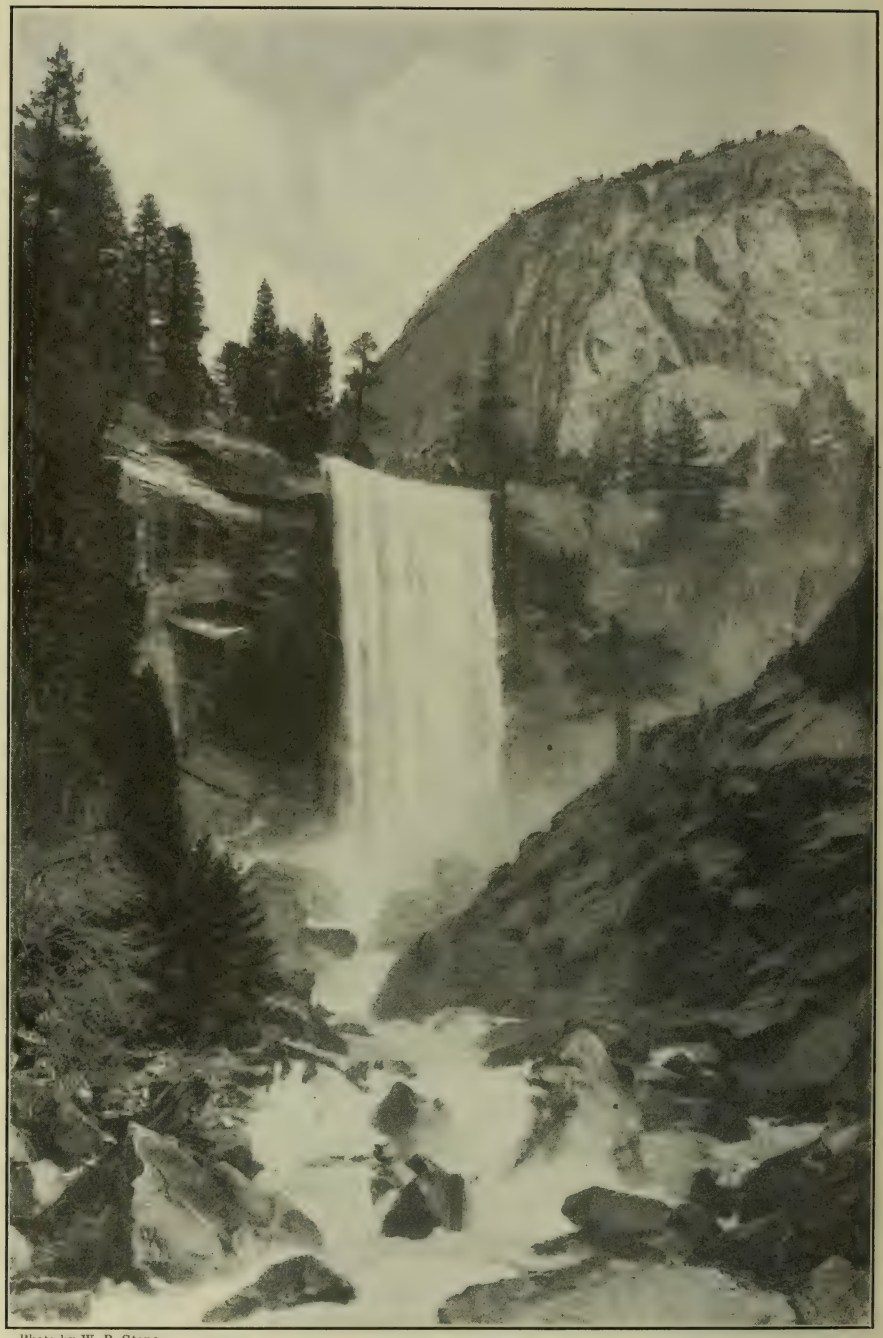

Photo by W. R. Stone.

VERNAL FALLS, YOSEMITE VALLEY.

The Merced River at this point is 80 feet wide and drops vertically 350 feet.

Photo by W. R. Stone.

CATHEDRAL SPIRES, YOSEMITE VALLEY.

They reach an elevation of 2,579 and 2,676 feet above the floor of the valley, one spire rising sheer and solitary 700 feet.

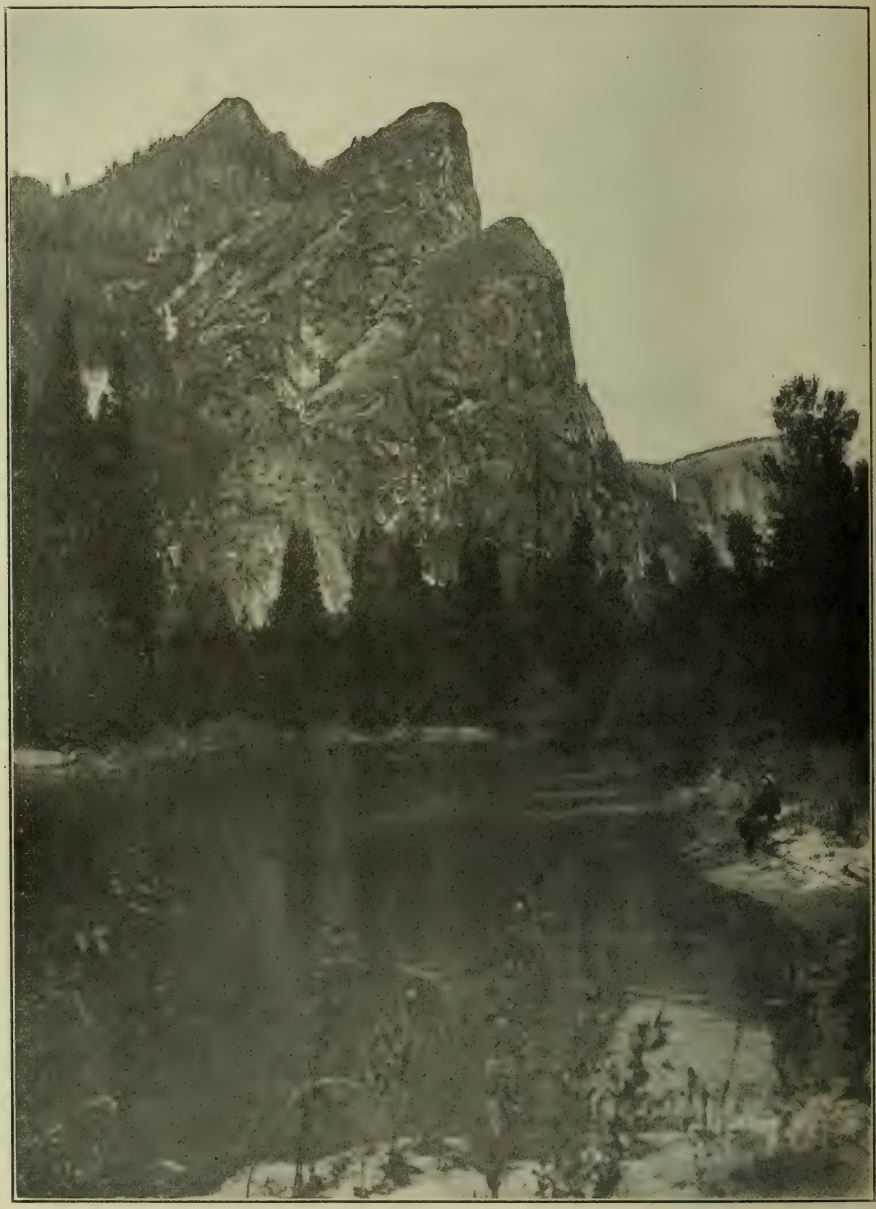

Photo by W. R. Stone.

THE THREE BROTHERS, YOSEMITE VALLEY.

The highest one is 3,900 feet, and is known from other points in the valley as "Eagle Peak."

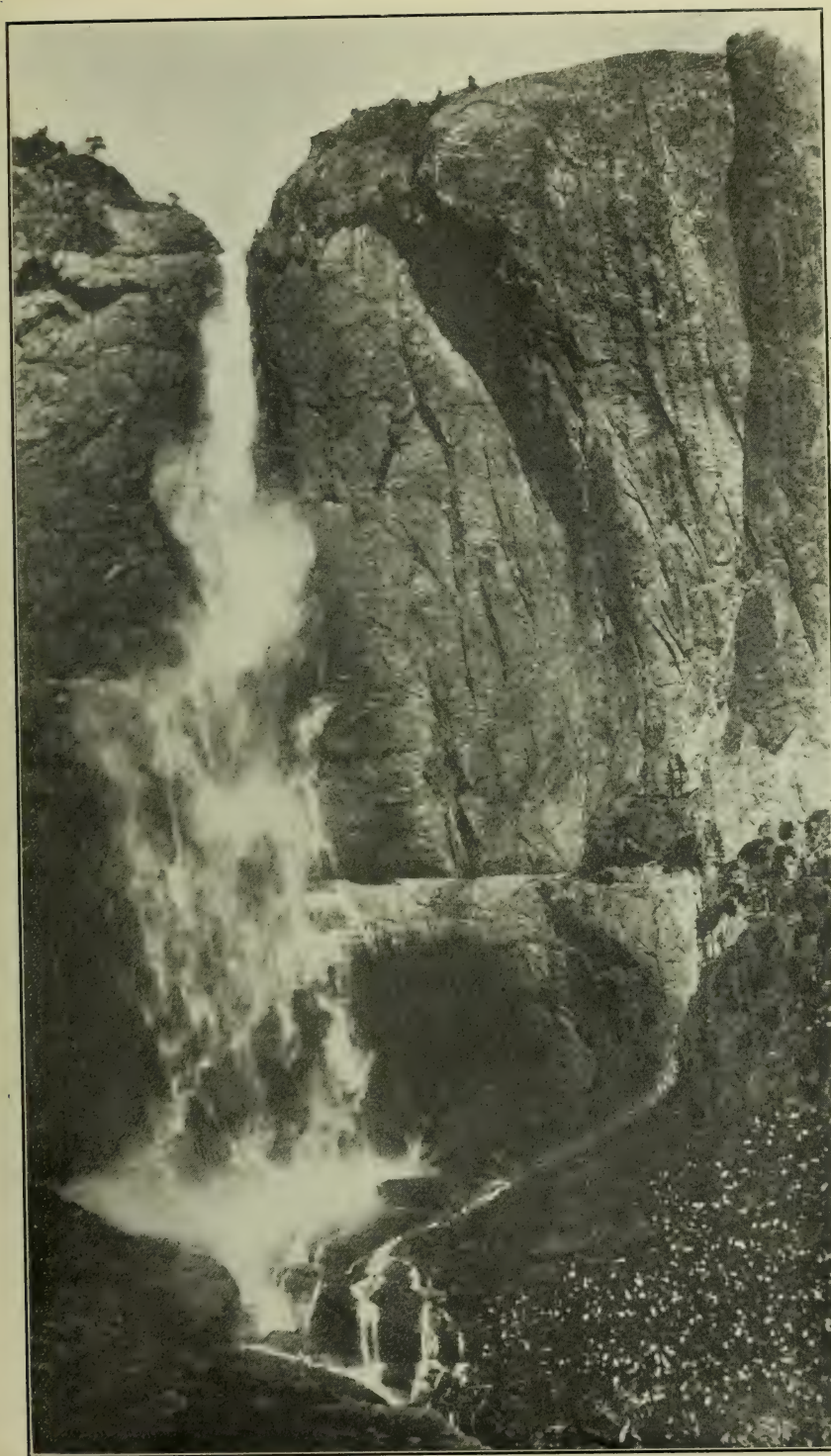

Photo by W. R. Stone.

BRIDAL VEIL FALLS, YOSEMITE VALLEY.

Full 30 feet wide, and falls first a distance of 340 feet, then rushing over a sloping rock drops a perpendicular distance of 600 feet more.

Photo by W. R. Stone.

VIEWS IN THE YOSEMITE VALLEY.

Photo by W. R. Stone.

MIRROR LAKE. SITUATED AT THE UPPER END OF YOSEMITE VALLEY.

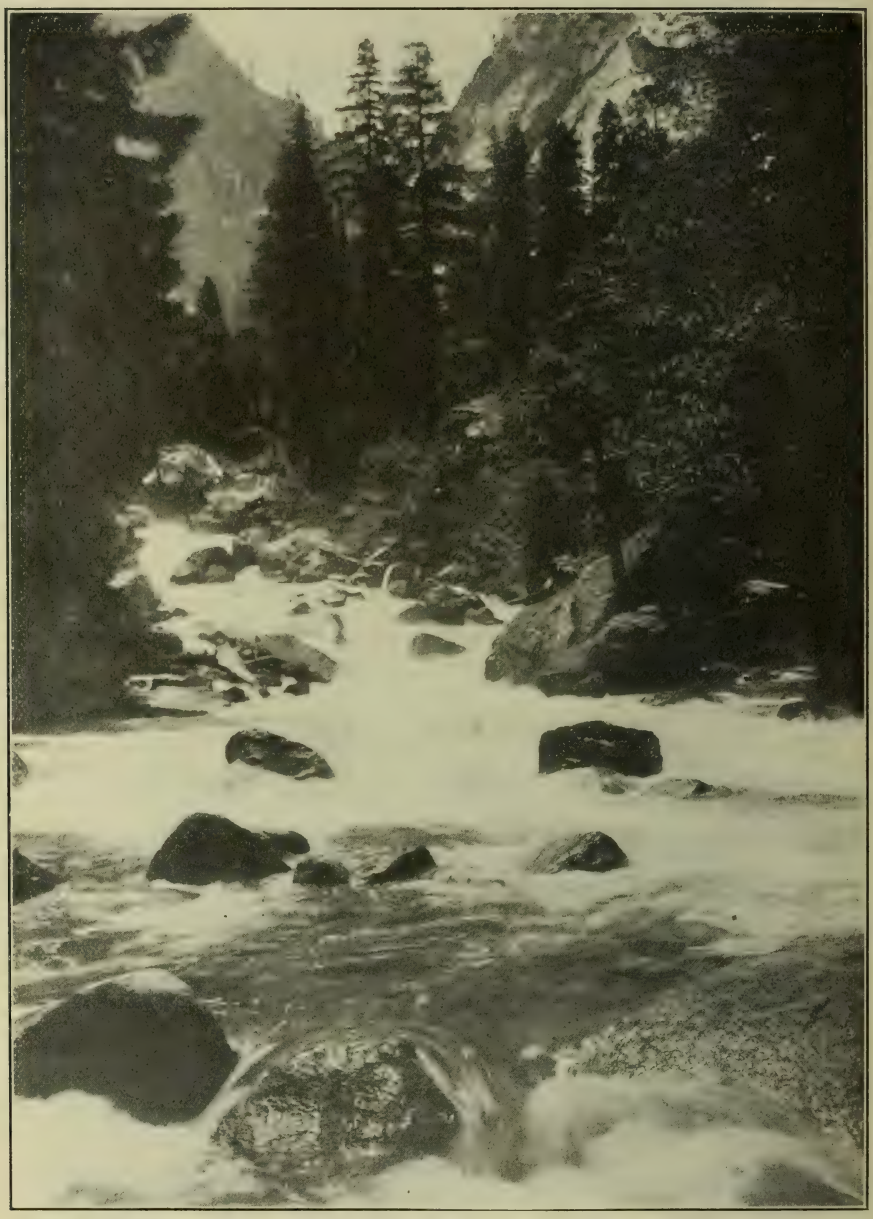

Photo by W. R. Stone.

HAPPY ISLES, YOSEMITE VALLEY.
Situated at the foot of the trail leading to Vernal and Nevada Falls.

MARIPOSA BIG TREE GROVE.

This group of *Sequoia gigantea* was included in the tract of land that was granted to the State of California in 1864 and receded to the United States in 1905. The grant contains 2,586.26 acres, the name of the grove being due to its location in the County of Mariposa.

These trees were named "Wah-wo-nah" (Indian for Big Trees) by the learned botanist Endlicher in honor of "Sequoia," or "Sequoyah," the Indian name of "George Guess," the Cadmus of the Cherokees, who invented the alphabet which made the written language of the Cherokee Nation and gave it a literature. He was born about 1770 and died in 1843.

This grove, no less a wonder than the Yosemite, was discovered by Galen Clark, for years guardian of the Yosemite Valley, in April, 1857, although as early as 1849 the group known as the "Fresno Grove," now situated in Madera County, was discovered by Major Burney, then sheriff of Mariposa County.

The Sequoias of this group are divided into two groves, the upper and the lower, the two groves numbering about 621 individual trees, varying in size from 30 to 120 feet in circumference and from 100 to 325 feet in height, the average height being 250 feet and the average circumference being 40 feet. The altitude at the Big Trees varies from 5,750 to 7,140 feet.

There are ten groups of the *Sequoia gigantea* in California, namely: Calaveras, South Grove, Tuolumne, Merced, Mariposa, Fresno, Dinkey Creek, Kings River, New Kings River, and Kaweah or Tule; all being located at an elevation ranging from 5,000 to 8,000 feet.

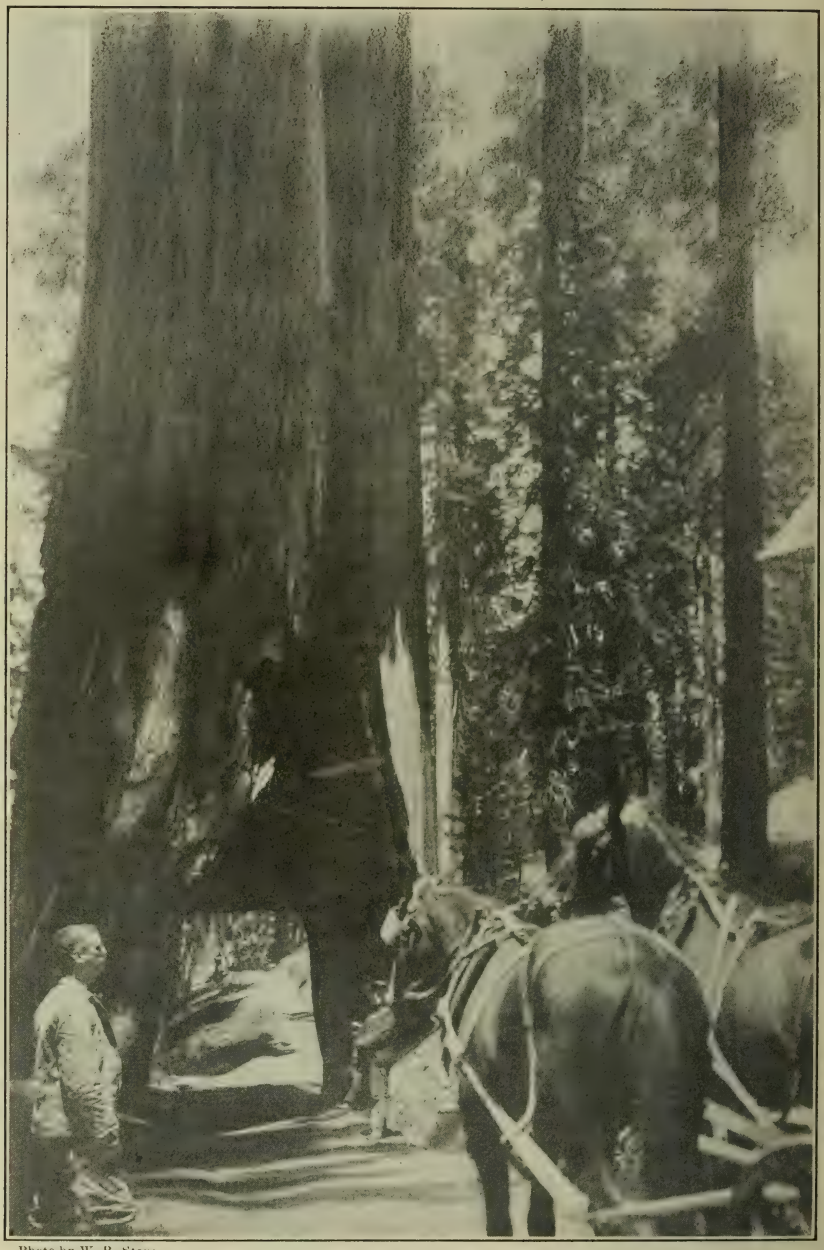

Photo by W. R. Stone.

THE BIG TREE WAWONA, MARIPOSA BIG TREE GROVE.
Twenty-seven feet through and 260 feet high. Tunnel, 10 feet square.
Altitude. 6,920 feet.

Photo by W. R. Stone.

VIEW IN MARIPOSA BIG TREE GROVE, SHOWING GUARDIAN'S HOUSE.
Trees ranging from 95 to 120 feet in circumference and from 275 to 325 feet in height.

UNITED STATES GOVERNMENT.

THE EXECUTIVE.

Name.	Office.	Salary.
Theodore Roosevelt, of New York	President of the United States	$50,000 00
Charles W. Fairbanks, of Indiana	Vice-President of United States	12,000 00

THE CABINET.

Name.	Office.	Salary.
Elihu Root, of New York	Secretary of State	$12,000 00
George B. Cortelyou, of New York	Secretary of Treasury	12,000 00
William H. Taft, of Ohio	Secretary of War	12,000 00
Charles J. Bonaparte, of Maryland	Attorney-General	12,000 00
George von L. Meyer, of Massachusetts	Postmaster-General	12,000 00
Victor H. Metcalf, of California	Secretary of Navy	12,000 00
James R. Garfield, of Ohio	Secretary of Interior	12,000 00
James Wilson, of Iowa	Secretary of Agriculture	12,000 00
Oscar Straus, of New York	Secretary Commerce and Labor	12,000 00

THE SIXTIETH CONGRESS.

MARCH 4, 1907, TO MARCH 4, 1909.

First session convened on Monday, December 2, 1907.

Senators—		*Representatives*—	
Republicans	60	Republicans	222
Democrats	31	Democrats	166
Vacancy	1	Independent	1
		Vacancies	2
Total	92	Total	391

Salary of Senators and Representatives, $7,500 per annum. Salary of Speaker of the House of Representatives, $12,000 per annum.

Officers of the Senate.

President	Charles W. Fairbanks.	Assistant Secretary	Henry M. Rose.
President pro tempore	William P. Frye.	Chief Clerk	Henry H. Gilfry.
Chaplain	Rev. Edward Everett Hale.	Sergeant-at-Arms	Daniel M. Ransdell.
Secretary	Charles G. Bennett.		

Officers of the House.

Speaker	Joseph G. Cannon.	Chief Clerk	J. Browning.
Chaplain	Rev. Henry N. Couden, D.D.	Sergeant-at-Arms	Henry Casson.
Clerk of the House	Alexander McDowell.		

STATE DELEGATIONS.

Alabama.

Senators.—John H. Bankhead (D.) (*c*); Joseph F. Johnston (D.) (*a*).

Representatives (Democrats, 9).—1. George W. Taylor (D.); 2. Ariosto A. Wiley (D.); 3. Henry D. Clayton (D.); 4. William B. Craig (D.); 5. J. Thomas Heflin (D.); 6. Richmond P. Hobson (D.); 7. John L. Burnett (D.); 8. William Richardson (D.); 9. O. W. Underwood (D.).

Arkansas.

Senators.—James P. Clarke (D.) (*a*); Jeff Davis (D.) (*c*).

Representatives (Democrats, 7).—1. Robert B. Macon (D.); 2. S. Brundidge, Jr. (D.); 3. John C. Floyd (D.); 4. William B. Cravens (D.); 5. Charles C. Reid (D.); 6. Joseph T. Robinson (D.); 7. R. Minor Wallace (D.).

California.

Senators.—George C. Perkins (R.) (*a*); Frank P. Flint (R.) (*b*).

Representatives (Republicans, 8).—1. W. F. Englebright (R.); 2. Duncan E. McKinlay (R.); 3. Joseph R. Knowland (R.); 4. Julius Kahn (R); 5. Everis A. Hayes (R.); 6. James C. Needham (R.); 7. James McLachlan (R.); 8. Sylvester C. Smith (R.).

Colorado.

Senators.—Henry M. Teller (D.) (*a*); Simon Guggenheim (R.) (*c*).

Representatives (Republicans, 3).—At large—George W. Cook (R.); 1. Robert W. Bonynge (R.); 2. Warren A. Haggott (R.).

Connecticut.

Senators.—Morgan G. Bulkeley (R.) (*b*); Frank B. Brandegee (R.) (*a*).

Representatives (Republicans, 5).—At large—George L. Lilley (R.); 1. E. Stevens Henry (R.); 2. Nehemiah D. Sperry (R.); 3. Edwin W. Higgins (R.); 4. Ebenezer J. Hill (R.).

Delaware.

Senators.—Henry A du Pont (R.) (*b*); Harry A. Richardson (R.) (*c*).

Representative.—At large—Hiram R. Burton (R.).

Florida.

Senators.—William James Bryan (D.) (*a*); James P. Taliaferro (D.) (*b*).

Representatives (Democrats, 3).—1. Stephen M. Sparkman (D.); 2. Frank Clark (D.); 3. William B. Lamar (D.).

Georgia.

Senators.—Augustus O. Bacon (D.) (*c*); Alexander S. Clay (D.) (*a*).

Representatives (Democrats, 11).—1. Charles G. Edwards (D.); 2. James M. Griggs (D.); 3. Elijah B. Lewis (D.); 4. William C. Adamson (D.); 5. Leonidas F. Livingston (D.); 6. Charles L. Bartlett (D.); 7. Gordon Lee (D.); 8. Wm. M. Howard (D.); 9. Thomas M. Bell (D.); 10. Thomas W. Hardwick (D.); 11. Wm. G. Brantley (D.).

Idaho.

Senators.—Weldon B. Heyburn (R.) (*a*); William E. Borah (R.) (*c*).

Representative.—At large—Burton L. French (R.).

Illinois.

Senators.—Shelby M. Cullom (R.) (*c*); Albert J. Hopkins (R.) (*a*).

Representatives (Democrats, 5; Republicans, 19; vacancy, 1).—1. Martin B. Madden (R.); 2. James R. Mann (R.); 3. William W. Wilson (R.); 4. James T. McDermott (D.); 5. Adolph J. Sabath (D.); 6. William Lorimer (R.); 7. Philip Knopf (R.); 8. Charles McGavin (R.); 9. Henry S. Boutell (R.); 10. George E. Foss (R.); 11. Howard M. Snapp (R.);

(*a*) Term expires March 3, 1909. In all 31 Senators. (*b*) Term expires March 3, 1911. In all 30 Senators. (*c*) Term expires March 3, 1913. In all 30 Senators.

12. Charles E. Fuller (R.); 13. Frank O. Lowden (R.); 14. James McKinney (R.); 15. George W. Prince (R.); 16. Joseph V. Graff (R.); 17. John A. Sterling (R.); 18. Joseph G. Cannon (R.); 19. William B. McKinley (R.); 20. Henry T. Rainey (D.); 21. Ben F. Caldwell (D.); 22. William A. Rodenberg (R.); 23. Martin D. Foster (D.); 24. Pleasant T. Chapman (R.); 25. (vacancy.)

Indiana.

Senators.—Albert J. Beveridge (R.) (*b*); James A. Hemenway (R.) (*a*).

Representatives (Democrats, 4; Republicans, 9).—1. John H. Foster (R.); 2. John C. Chaney (R.); 3. William E. Cox (D.); 4. Lincoln Dixon (D.); 5. Elias S. Holliday (R.); 6. James E. Watson (R.); 7. Jesse Overstreet (R.); 8. John A. M. Adair (D.); 9. Charles B. Landis (R.); 10. Edgar D. Crumpacker (R.); 11. George W. Rauch (D.); 12. Clarence C. Gilhams (R.); 13. Abraham L. Brick, (R.).

Iowa.

Senators.—William B. Allison (R.) (*a*); Jonathan P. Dolliver (R.) (*c*).

Representatives (Democrat, 1; Republicans, 10).—1. Charles A. Kennedy (R.); 2. Albert F. Dawson (R.); 3. Benjamin P. Birdsall (R.); 4. Gilbert N. Haugen (R.); 5. Robert G. Cousins (R.); 6. David W. Hamilton (D.); 7. John A. T. Hull (R.); 8. William P. Hepburn (R.); 9. Walter I. Smith (R.); 10. James P. Conner (R.); 11. Elbert H. Hubbard (R.).

Kansas.

Senators.—Chester I. Long (R.) (*a*); Charles Curtis (R.) (*c*).

Representatives (Republicans, 8).—1. David R. Anthony, Jr. (R.); 2. Charles F. Scott (R.); 3. Philip P. Campbell (R.); 4. James M. Miller (R.); 5. William A. Calderhead (R.); 6. William A. Reeder (R.); 7. Edmond H. Madison (R.); 8. Victor Murdock (R.).

Kentucky.

Senators.—James B. McCreary (D.) (*a*); Thomas H. Paynter (D.) (*c*).

Representatives (Democrats, 7; Republicans, 4).—1. Ollie M. James (D.); 2. Augustus O. Stanley (D.); 3. Addison D. James (R.); 4. Ben Johnson (D.); 5. Swagar Sherley (D.); 6. Joseph L. Rhinock (D.); 7. W. P. Kimball (D.); 8. Harvey Helm (D.); 9. Joseph B. Bennett (R.); 10. John W. Langley (R.); 11. Don C. Edwards (R.).

Louisiana.

Senators.—Samuel D. McEnery (D.) (*a*); Murphy J. Foster (D.) (*c*).

Representatives (Democrats, 7).—1. Adolph Meyer (D.); 2. Robert C. Davey (D.); 3. Robert F. Broussard (D.); 4. John T. Watkins (D.); 5. Joseph E. Ransdell (D.); 6. George K. Favrot (D.); 7. Arsène P. Pujo (D.).

Maine.

Senators.—Eugene Hale (R.) (*b*); William P. Frye (R.) (*c*).

Representatives (Republicans, 4).—1. Amos L. Allen (R.); 2. Charles E. Littlefield (R.); 3. Edwin C. Burleigh (R.); 4. Llewellyn Powers (R.).

Maryland.

Senators.—Isidor Rayner (D.) (*b*); William Pinckney Whyte (D.) (*a*).

Representatives (Democrats, 3; Republicans, 3).—1. William H. Jackson (R.); 2. J. Frederick C. Talbott (D.); 3. Harry B. Wolf (D.); 4. John Gill, Jr. (D.); 5. Sydney E. Mudd (R.); 6. George A. Pearre (R.).

Massachusetts.

Senators.—Henry Cabot Lodge (R.) (*b*); W. Murray Crane (R.) (*c*).

Representatives (Democrats, 3; Republicans, 11).—1. George P. Lawrence (R.); 2. Frederick H. Gillett (R.); 3. Charles G. Washburn (R.); 4. Charles Q. Tirrell (R.); 5. Butler Ames (R.); 6. Augustus P. Gardner (R.); 7. Ernest W. Roberts (R.); 8. Samuel W. McCall (R.); 9. John A. Keliher (D.); 10. Joseph F. O'Connell (D.); 11. Andrew J. Peters (D.); 12. John W. Weeks (R.); 13. William S. Greene (R.); 14. William C. Lovering (R.).

(*a*) Term expires March 3, 1909. In all 31 Senators. (*b*) Term expires March 3, 1911. In all 30 Senators. (*c*) Term expires March 3, 1913. In all 30 Senators.

Michigan.

Senators.—Julius C. Burrows (R.) (*b*); William Alden Smith (R.) (*c*).

Representatives (Republicans, 12).—1. Edwin Denby (R.); 2. Charles E. Townsend (R.); 3. Washington Gardner (R.); 4. Edward L. Hamilton (R.); 5. Gerrit J. Diekema (R.); 6. Samuel W. Smith (R.); 7. Henry McMorran (R.); 8. Joseph W. Fordney (R.); 9. James C. McLaughlin (R.); 10. George A. Loud (R.); 11. Archibald B. Darragh (R.); 12. H. Olin Young (R.).

Montana.

Senators.—Knute Nelson (R.) (*c*); Moses E. Clapp (R.) (*b*).

Representatives (Democrat, 1; Republicans, 8).—1. James A. Tawney (R.); 2. Winfield S. Hammond (D.); 3. Charles R. Davis (R.); 4. Frederick C. Stevens (R.); 5. Frank M. Nye (R.); 6. Charles A. Lindbergh (R.); 7. Andrew J. Volstead (R.); 8. J. Adam Bede (R.); 9. Halvor Steenerson (R.).

Mississippi.

Senators.—Hernando D. Money (D.) (*b*); Anselm J. McLaurin (D.) (*c*).

Representatives (Democrats, 8).—1. Ezekiel S. Candler, Jr. (D.); 2. Thomas Spight (D.); 3. Benjamin G. Humphreys (D.); 4. Wilson S. Hill (D.); 5. Adam M. Byrd (D.); 6. Eaton J. Bowers (D.); 7. Frank A. McLain (D.); 8. John S. Williams (D.).

Missouri.

Senators.—William J. Stone (D.) (*a*); William Warner (R.) (*b*).

Representatives (Democrats, 12; Republicans, 4).—1. James T. Lloyd (D.); 2. William W. Rucker (D.); 3. Joshua W. Alexander (D.); 4. Charles F. Booher (D.); 5. Edgar C. Ellis (R.); 6. David A. DeArmond (D.); 7. Courtney W. Hamlin (D.); 8. Dorsey W. Shackleford (D.); 9. Champ Clark (D.); 10. Richard Bartholdt (R.); 11. Henry S. Caulfield (R.); 12. Harry M. Coudrey (R.); 13. Madison R. Smith (D.); 14. Joseph J. Russell (D.); 15. Thomas Hackney (D.); 16. Robert Lamar (D.).

Montana.

Senators.—Thomas H. Carter (R.) (*b*); Joseph M. Dixon (R.) (*c*).

Representative.—At large—Charles N. Pray (R.).

Nebraska.

Senators.—Elmer J. Burkett (R.) (*b*); Norris Brown (R.) (*c*).

Representatives (Democrat, 1; Republicans, 5).—1. Ernest M. Pollard (R.); 2. Gilbert M. Hitchcock (D.); 3. John F. Boyd (R.); 4. Edmund H. Hinshaw (R.); 5. George W. Norris (R.); 6. Moses P. Kinkaid (R.).

Nevada.

Senators.—Francis G. Newlands (D.) (*a*); George S. Nixon (R.) (*b*).

Representative.—At large—George A. Bartlett (D.).

New Hampshire.

Senators.—Jacob H. Gallinger (R.) (*a*); Henry E. Burnham (R.) (*c*).

Representatives (Republicans, 2).—1. Cyrus A. Sulloway (R.); 2. Frank D. Currier (R.).

New Jersey.

Senators.—John Kean (R.) (*b*); Frank O. Briggs (R.) (*c*).

Representatives (Democrats, 4; Republicans, 6).—1. Henry C. Loudenslager (R.); 2. John J. Gardner (R.); 3. Benjamin F. Howell (R.); 4. Ira W. Wood (R.); 5. Charles N. Fowler (R.); 6. William Hughes (D.); 7. Richard Wayne Parker (R.); 8. Le Gage Pratt (D.); 9. Eugene W. Leake (D.); 10. James A. Hamill (D.).

New York.

Senators.—Thomas C. Platt (R.) (*a*); Chauncey M. Depew (R.) (*b*).

Representatives (Democrats, 11; Republicans, 25; Independent, 1).—1. William W. Cocks (R.); 2. George H. Lindsay (D.); 3. Charles T. Dunwell (R.); 4. Charles B. Law (R.); 5. George E. Waldo (R.); 6. William M. Calder (R.); 7. John J. Fitzgerald (D.); 8. Daniel J. Riordan (D.); 9. Henry M. Goldfogle (D.); 10. William Sulzer (D.); 11. Charles V. Fornes (D.); 12. William Bourke Cockran (D.) 13. Herbert

(*a*) Term expires March 3, 1909. In all 31 Senators. (*b*) Term expires March 3, 1911. In all 30 Senators. (*c*) Term expires March 3, 1913. In all 30 Senators.

Parsons (R.); 14. William Willett, Jr. (D.); 15. J. Van Vechten Olcott (R.); 16. Francis B. Harrison (D.); 17. William S. Bennet (R.); 18. Joseph A. Goulden (D.); 19. John E. Andrus (R.); 20. Thomas W. Bradley (R.); 21. Samuel McMillan (R.); 22. William H. Draper (R.); 23. George N. Southwick (R.); 24. George W. Fairchild (R.); 25. Cyrus Durey (R.); 26. George R. Malby (R.); 27. James S. Sherman (R.); 28. Charles L. Knapp (R.); 29. Michael E. Driscoll (R.); 30. John W. Dwight (R.); 31. Sereno E. Payne (R.); 32. James B. Perkins (R.); 33. J. Sloat Fassett (R.); 34. Peter A. Porter (Ind.); 35. William H. Ryan (D.); 36. De Alva S. Alexander (R.); 37. Edward B. Vreeland (R.).

North Carolina.

Senators.—F. M. Simmons (D.) (*c*); Lee S. Overman (D.) (*a*).

Representatives (Democrats, 10).—1. John H. Small (D.); 2. Claude Kitchin (D.); 3. Charles R. Thomas (D.); 4. Edward W. Pou (D.); 5. William W. Kitchin (D.); 6. Hannibal L. Goodwin (D.); 7. Robert N. Page (D.); 8. Richard N. Hackett (D.); 9. Edwin Y. Webb (D.); 10. William T. Crawford (D.).

North Dakota.

Senators.—Henry C. Hansbrough (R.) (*a*); Porter J. McCumber (R.) (*b*).

Representatives (Republicans, 2.).—At large—Thomas F. Marshall (R.); Asle J. Gronna (R.).

Ohio.

Senators.—Joseph B. Foraker (R.) (*a*); Charles Dick (R.) (*b*).

Representatives (Democrats, 5; Republicans, 16).—1. Nicholas Longworth (R.); 2. Herman P. Goebel (R.); 3. J. Eugene Harding (R.); 4. William E. TouVelle (D.); 5. Timothy T. Ansberry (D.); 6. Matthew R. Denver (D.); 7. J. Warren Keifer (R.); 8. Ralph D. Cole (R.); 9. Isaac R. Sherwood (D.); 10. Henry T. Bannon (R.); 11. Albert Douglas (R.); 12. Edward L. Taylor, Jr. (R.); 13. Grant E. Mouser (R.); 14. J. Ford Laning (R.); 15. Beman G. Dawes (R.); 16. Capell L. Weems (R.); 17. William A. Ashbrook (D.); 18. James Kennedy (R.); 19. W. Aubrey Thomas (R.); 20. Paul Howland (R.); 21. Theodore E. Burton (R.).

Oklahoma.

Senators.—T. P. Gore (D.) (*a*); Robert L. Owen (D.) (*c*).

Representatives (Democrats, 4; Republicans, 1).—1. Bird S. McGuire (R.); 2. Elmer L. Fulton (D.); 3. James S. Davenport (D.); 4. Charles D. Carter (D.); 5. Scott Ferris (D.).

Oregon.

Senators.—Charles W. Fulton (R.) (*a*); Jonathan Bourne, Jr. (R.) (*c*).

Representatives (Republicans, 2).—1. Willis C. Hawley (R.); 2. William R. Ellis (R.).

Pennsylvania.

Senators.—Boies Penrose (R.) (*a*); Philander C. Knox (R.) (*b*).

Representatives (Democrats, 7; Republicans, 25).—1. Henry H. Bingham (R.); 2. Joel Cook (R.); 3. J. Hampton Moore (R.); 4. Reuben O. Moon (R.); 5. William W. Foulkrod (R.); 6. George D. McCreary (R.); 7. Thomas S. Butler (R.); 8. Irving P. Wanger (R.); 9. H. Burd Cassel (R.); 10. Thomas D. Nicholls (D.); 11. John T. Lenahan (D.); 12. Charles N. Brumm (R.); 13. John H. Rothermel (D.); 14. George W. Kipp (D.); 15. William B. Wilson (D.); 16. John G. McHenry (D.); 17. Benjamin K. Focht (R.); 18. Marlin E. Olmsted (R.); 19. John M. Reynolds (R.); 20. Daniel F. Lafean (R.); 21. Charles F. Barclay (R.); 22. George F. Huff (R.); 23. Allen F. Cooper (R.); 24. Ernest F. Acheson (R.); 25. Arthur L. Bates (R.); 26. J. Davis Brodhead (D.); 27. Joseph G. Beale (R.); 28. Nelson P. Wheeler (R.); 29. William H. Graham (R.); 30. John Dalzell (R.); 31. James Francis Burke (R.); 32. Andrew J. Barchfeld (R.).

Rhode Island.

Senators.—Nelson W. Aldrich (R.) (*b*); George P. Witmore (R.) (*c*).

Representatives (Democrat, 1; Republican, 1).—1. Daniel L. D. Granger (D.); 2. Adin B. Capron (R.).

(*a*) Term expires March 3, 1909. In all 31 Senators. (*b*) Term expires March 3, 1911. In all 30 Senators. (*c*) Term expires March 3, 1913. In all 30 Senators.

South Carolina.

Senators.—Benjamin R. Tillman (D.) (*c*); Asbury C. Latimer (D.) (*a*).

Representatives (Democrats, 7).—1. George S. Legare (D.); 2. James O. Patterson (D.); 3. Wyatt Aiken (D.); 4. Joseph T. Johnson (D.); 5. David E. Finley (D.); 6. J. Edward Ellerbe (D.); 7. Asbury F. Lever (D.).

South Dakota.

Senators.—Robert J. Gamble (R.) (*c*); Alfred B. Kittredge (R.) (*a*).

Representatives (Republicans, 2).—At large—Philo Hall (R.); William H. Parker (R.).

Tennessee.

Senators.—James B. Frazier (D.) (*b*); Robert L. Taylor (D.) (*c*).

Representatives (Democrats, 8; Republicans, 2).—1. Walter P. Brownlow (R.); 2. Nathan W. Hale (R.); 3. John A. Moon (D.); 4. Cordell Hull (D.); 5. William C. Houston (D.); 6. John W. Gaines (D.); 7. Lemuel P. Padgett (D.); 8. Thetus W. Sims (D.); 9. Finis J. Garrett (D.); 10. George W. Gordon (D.).

Texas.

Senators.—Charles A. Culberson (D.) (*b*); Joseph W. Bailey (D.) (*c*).

Representatives (Democrats, 16).—1. Morris Sheppard (D.); 2. Sam B. Cooper (D.); 3. Gordon Russell (D.); 4. Choice B. Randell (D.); 5. Jack Beall (D.); 6. Rufus Hardy (D.); 7. A. W. Gregg (D.); 8. John M. Moore (D.); 9. George F. Burgess (D.); 10. Albert S. Burleson (D.); 11. Robert L. Henry (D.); 12. Oscar W. Gillespie (D.); 13. John D. Stephens (D.); 14. James L. Slayden (D.); 15. John N. Garner (D.); 16. William R. Smith (D.).

Utah.

Senators.—Reed Smoot (R.) (*a*); George Sutherland (R.) (*b*).

Representative.—At large—Joseph Howell (R.).

Vermont.

Senators.—Redfield Proctor (R.) (*b*); William P. Dillingham (R.) (*a*).

Representatives (Republicans, 2).—1. David J. Foster (R.); 2. Kittredge Haskins (R.).

Virginia.

Senators.—John W. Daniel (D.) (*b*); Thomas S. Martin (D.) (*c*).

Representatives (Democrats, 9; vacancy, 1).—1. William A. Jones (D.); 2. Harry L. Maynard (D.); 3. John Lamb (D.); 4. Francis R. Lassiter (D.); 5. Edward W. Saunders (D.); 6. Carter Glass (D.); 7. James Hay (D.); 8. Charles C. Carlin (D.); 9. (Vacancy); 10. Henry D. Flood (D.).

Washington.

Senators.—Levi Ankeny (R.) (*a*); Samuel H. Piles (R.) (*b*).

Representatives (Republicans, 3).—At large—Wesley L. Jones (R.); Francis W. Cushman (R.); William E. Humphrey (R.).

West Virginia.

Senators.—Stephen B. Elkins (R.) (*c*); Nathan B. Scott (R.) (*b*).

Representatives (Republicans, 5).—1. William P. Hubbard (R.); 2. Geo. C. Sturgiss (R.); 3. Joseph Holt Gaines (R.); 4. Harry C. Woodyard (R.); 5. James A. Hughes (R.).

Wisconsin.

Senators.—Robert M. La Follette (R.) (*b*); Isaac Stephenson (R.) (*a*).

Representatives (Republicans, 9; Democrats, 2).—1. Henry A. Cooper (R.); 2. John M. Nelson (R.); 3. James W. Murphy (D.); 4. William J. Cary (R.); 5. William H. Stafford (R.); 6. Charles H. Weisse (D.); 7. John J. Esch (R.); 8. James H. Davidson (R.); 9. Gustave Küstermann (R.); 10. Elmer A. Morse (R.); 11. John J. Jenkins (R.).

Wyoming.

Senators.—Francis E. Warren (R.) (*c*); Clarence D. Clark (R.) (*b*).

Representative.—At large—Frank W. Mondell (R.).

(*a*) Term expires March 3, 1909. In all 31 Senators. (*b*) Term expires March 3, 1911. In all 30 Senators. (*c*) Term expires March 3, 1913. In all 30 Senators.

DELEGATES FROM TERRITORIES.

Alaska.—Thomas Cale (Ind.).
Arizona.—Marcus A. Smith (D.).
Hawaii.—Jonah K. Kalanianaole (R.).
New Mexico.—William H. Andrews (R.).

RESIDENT COMMISSIONER FROM PORTO RICO.

Tulio Larrinaga (R.).

U. S. JUDGES, ATTORNEYS, AND MARSHALS.

SUPREME COURT OF THE UNITED STATES.

The Court holds annual sessions at Washington, commencing on the second Monday in October.

Name and Office.	Whence Appointed.	Appointed.	Salary.
Chief Justice.			
Melville W. Fuller	Illinois	July 20, 1888	$13,000 00
Associate Justices.			
John M. Harlan	Kentucky	Nov. 29, 1877	12,500 00
David J. Brewer	Kansas	Dec. 18, 1889	12,500 00
Edward D. White	Louisiana	Feb. 19, 1894	12,500 00
Rufus W. Peckham	New York	Dec. 9, 1895	12,500 00
Joseph McKenna	California	Jan. 21, 1898	12,500 00
Oliver Wendell Holmes	Massachusetts	Dec. 4, 1902	12,500 00
William R. Day	Ohio	Feb. 25, 1903	12,500 00
William H. Moody	Massachusetts	Dec. 17, 1906	12,500 00
Clerk.			
James H. McKenney	District of Columbia	May 10, 1880	6,000 00
Marshal.			
J. M. Wright	Kentucky	Jan. 4, 1888	3,500 00
Reporter.			
Charles H. Butler	New York	Dec. 4, 1902	4,500 00

COURT OF CLAIMS.

Chief Justice.			
Stanton J. Peelle (*a*)	Indiana	Jan. 1, 1906	$6,500 00
Judges.			
Charles B. Howry	Mississippi	Jan. 28, 1897	6,000 00
Fenton W. Booth	Illinois	Mar. 17, 1905	6,000 00
George W. Atkinson	West Virginia	Jan. 16, 1906	6,000 00
Samuel S. Barney	Wisconsin	Jan. 1, 1906	6,000 00

(*a*) Appointed Judge, Court of Claims, March 28, 1892.

UNITED STATES CIRCUIT COURT OF APPEALS.

The Chief Justice and the Associate Justices of the Supreme Court assigned to each circuit, and the Circuit Judges within each circuit, and the several District Judges within each circuit, shall be competent to sit as judges of the Circuit Court of Appeals within their respective circuits * * * (Act March 3, 1891, 1 Sup. R. S., 902.)

Table showing districts comprising each Judicial Circuit, the District and Circuit Judges therein, and the Justices of the Supreme Court assigned thereto.

Districts.	District Judges.	Circuit Judges.	Justices.
First Circuit.			
Maine	Clarence Hale	Le Baron B. Colt, Wm. L. Putnam, Francis C. Lowell	Oliver W. Holmes.
Massachusetts	Frederic Dodge		
New Hampshire	Edgar Aldrich		
Rhode Island	Arthur L. Brown		
Second Circuit.			
Connecticut	James P. Platt		
New York, northern	George W. Ray		
New York, southern	George B. Adams, George C. Holt, Charles M. Hough	Wm. J. Wallace, E. H. Lacombe, Wm. K. Townsend	Rufus W. Peckham
New York, eastern	Thos. Ives Chatfield	Alfred C. Coxe	
New York, western	John R. Hazell		
Vermont	James L. Martin		
Third Circuit.			
Delaware	Edward G. Bradford		
New Jersey	Wm. M. Lanning, Joseph Cross	George M. Dallas, George Gray, Joseph Buffington	William H. Moody.
Pennsylvania, east'n	J. B. McPherson, James B. Holland		
Pennsylvania, middle	Robert W. Archbald		
Pennsylvania, western	Nathaniel Ewing		
Fourth Circuit.			
Maryland	Thomas J. Morris	Nathan Goff, Jeter C. Pritchard	Melville W. Fuller.
North Carolina, east'rn	Thomas R. Purnell		
North Carolina, west'rn	Jas. Edmund Boyd		
South Carolina	William H. Brawley		
Virginia, eastern	Edmund Waddill jr		
Virginia, western	H. Clay McDowell		
West Virginia, north'n	Alston G. Dayton		
West Virginia, south'n	Benjamin F. Keller		
Fifth Circuit.			
Alabama, northern	Oscar R. Hundley		
Alabama, middle and northern	Thomas G. Jones		
Alabama, southern	Harry T. Toulmin		
Florida, northern	Charles Swayne		
Florida, southern	James W. Locke		
Georgia, northern	William T. Newman	Don A. Pardee, Andrew P. McCormick, David D. Shelby	Edward D. White.
Georgia, southern	Emory Speer		
Louisiana, eastern	Eugene D. Saunders		
Louisiana, western	Aleck Boarman		
Mississippi, northern and southern	Henry C. Niles		
Texas, northern	Edward R. Meek		
Texas, southern	Waller T. Burns		
Texas, eastern	David E. Bryant		
Texas, western	Thomas S. Maxey		

UNITED STATES CIRCUIT COURT OF APPEALS—Continued.

Districts.	District Judges.	Circuit Judges.	Justices.
Sixth Circuit.			
Kentucky, eastern	A. M. J. Cochran	Horace H. Lurton Henry F. Severens John K. Richards	John M. Harlan.
Kentucky, western	Walter Evans		
Michigan, eastern	Henry H. Swan		
Michigan, western	Loyal E. Knappen		
Ohio, northern	Robert W. Tayler		
Ohio, southern	Albert C. Thompson		
Tennessee, eastern and middle	Charles D. Clark		
Tennessee, western	John E. McCall		
Seventh Circuit.			
Illinois, northern	Solomon H. Bethea Kenesaw M. Landis	Peter S. Grosscup Francis E. Baker William H. Seaman Christian C. Kohlsaat	William R. Day.
Illinois, eastern	Francis M. Wright		
Illinois, southern	J. Otis Humphrey		
Indiana	Albert B. Anderson		
Wisconsin, eastern	Joseph V. Quarles		
Wisconsin, western	Arthur L. Sanborn		
Eighth Circuit.			
Arkansas, eastern	Jacob Trieber		
Arkansas, western	John H. Rogers		
Colorado	Robert E. Lewis		
Iowa, northern	Henry Thomas Reed		
Iowa, southern	Smith McPherson		
Kansas	John C. Pollock		
Minnesota	William Lochren Page Morris		
Missouri, eastern	David P. Dyer (*a*)		
Missouri, western	John F. Philips		
Nebraska	William H. Munger Thomas C. Munger		
North Dakota	Charles F. Amidon		
South Dakota	John E. Carland		
Utah	John A. Marshall		
Wyoming	John A. Riner		
Indian Ter., northern	Joseph A. Gill Luman F. Parker		
Indian Ter., western	Wm. R. Lawrence Louis Sulzbacher		
Indian Ter., central	Wm. H. H. Clayton Thos. C. Humphrey		
Indian Ter., southern	Hosea Townsend Jos. T. Dickerson	Walter H. Sanborn Willis Van Devanter William C. Hook Elmer B. Adams	David J. Brewer.
New Mexico	Wm. J. Mills, Chief Justice John R. McFie, Associate Justice Frank W. Parker, Associate Justice William H. Pope, Associate Justice Edward A. Mann, Associate Justice Ira A. Abbott, Associate Justice		
Oklahoma (*b*)	John H. Burford, Chief Justice Clinton F. Irwin, Associate Justice B. F. Burwell, Associate Justice Bayard T. Hainer, Associate Justice Milton C. Garber, Associate Justice J. L. Pancoast, Associate Justice Frank E. Gillette, Associate Justice		

(*a*) From April 1, 1907. (*b*) Oklahoma admitted as a State, November 16, 1907.

UNITED STATES CIRCUIT COURT OF APPEALS—Continued.

Districts.	District Judges.	Circuit Judges.	Justices.
Ninth Circuit.			
California, northern	John J. De Haven		
	Wm. C. Van Fleet		
California, southern	Olin Wellborn		
Idaho	James H. Beatty		
Montana	William H. Hunt		
Nevada	Edw'd S. Farrington		
Oregon	Chas. E. Wolverton		
Washington, eastern	Edward Whitson		
Washington, western	Cornel. H. Hanford		
Alaska	Royal A. Gunnison, Div. No. 1		
	Alfred S. Moore, Div. No. 2		
	James Wickersham, Div. No. 3		
Arizona	Edward Kent, Chief Justice		
	Fletcher M. Doan, Associate Justice		
	Richard E. Sloan, Associate Justice		
	John H. Campbell, Associate Justice		
	Frederick S. Nave, Associate Justice	William B. Gilbert, Erskine M. Ross	Joseph McKenna.
Hawaii	Alfred S. Hartwell, Chief Justice	William W. Morrow	
	M. Ballou, Associate Justice		
	Arthur A. Wilder, Associate Justice		
	John T. De Bolt, Judge First Circuit		
	Alex. Lindsay, Jr., Judge First Circuit		
	W. J. Robinson, Judge First Circuit		
	A. N. Kepoikai, Judge Second Circuit		
	John A. Matthewman, Judge Third Circuit		
	Charles F. Parsons, Judge Fourth Circuit		
	J. Hardy, Judge Fifth Circuit		
	Sanford B. Dole, U. S. District Judge		

UNITED STATES CIRCUIT JUDGES.

Salary, $7,000 per annum.

States.	Name.	Address.	Appointed.
First Circuit.			
Maine, Massachusetts, New Hampshire, Rhode Island	Le Baron B. Colt	Providence, R. I.	July 5, 1884
	William L. Putnam	Portland, Me.	Mar. 17, 1892
	Francis C. Lowell	Boston, Mass.	Feb. 23, 1905
Second Circuit.			
Connecticut, New York, Vermont	William J. Wallace	Albany, N. Y.	Apr. 6, 1882
	E. Henry Lacombe	New York, N. Y.	May 26, 1887
	William K. Townsend	New Haven, Conn.	Mar. 23, 1902
	Alfred C. Coxe	Utica, N. Y.	June 3, 1902

UNITED STATES CIRCUIT JUDGES—Continued.

States.	Name.	Address.	Appointed.
Third Circuit.			
Delaware	George M. Dallas	Philadelphia, Pa.	Mar. 17, 1892
New Jersey	George Gray	Wilmington, Del.	Dec. 18, 1899
Pennsylvania	Joseph Buffington	Pittsburg, Pa.	Dec. 11, 1906
Fourth Circuit.			
Maryland			
North Carolina	Nathan Goff	Clarksburg, W. Va.	Mar. 17, 1892
South Carolina	Jeter C. Pritchard	Asheville, N. C.	Apr. 27, 1904
Virginia			
West Virginia			
Fifth Circuit.			
Alabama			
Florida	Don A. Pardee	Atlanta, Ga.	May 13, 1881
Georgia	Andrew P. McCormick	Dallas, Tex.	Mar. 17, 1892
Louisiana	David D. Shelby	Huntsville, Ala.	Mar. 2, 1899
Mississippi			
Texas			
Sixth Circuit.			
Kentucky	Horace H. Lurton	Nashville, Tenn.	Mar. 27, 1893
Michigan	Henry F. Severens	Kalamazoo, Mich.	Mar. 16, 1900
Ohio	John K. Richards	Cincinnati, Ohio	Feb. 25, 1903
Tennessee			
Seventh Circuit.			
Illinois	Peter S. Grosscup	Chicago, Ill.	Jan. 23, 1899
Indiana	Francis E. Baker	Indianapolis, Ind.	Jan. 21, 1902
Wisconsin	William H. Seaman	Sheboygan, Wis.	Mar. 1, 1905
	Christian C. Kohlsaat	Chicago, Ill.	Mar. 18. 1905
Eighth Circuit.			
Arkansas			
Colorado			
Iowa			
Kansas			
Minnesota			
Missouri			
Nebraska	Walter H. Sanborn	St. Paul, Minn.	Mar. 17, 1892
North Dakota	Willis Van Devanter	Cheyenne, Wyo.	Feb. 18, 1903
South Dakota	William C Hook	Leavenworth Kan	Nov. 17, 1903
Utah	Elmer B. Adams	St. Louis, Mo.	Dec. 12, 1905
Wyoming			
Indian Territory			
New Mexico			
Oklahoma			
Ninth Circuit.			
California			
Idaho			
Montana			
Nevada	William B. Gilbert	Portland, Ore.	Mar. 18, 1892
Oregon	Erskine M. Ross	Los Angeles, Cal.	Feb. 22, 1895
Washington	William W. Morrow	San Francisco, Cal.	May 20, 1897
Alaska			
Arizona			
Hawaii			

UNITED STATES DISTRICT JUDGES.

Salary, $6,000 per annum.

District.	Name.	Address.	Appointed.
Alabama, northern	Oscar R. Hundley	Birmingham	Apr. 9, 1907*a*
Alabama, middle and northern.	Thomas Goode Jones	Montgomery	Dec. 17, 1901
Alabama, southern	Harry T. Toulmin	Mobile	Jan. 13, 1887
Arkansas, eastern	Jacob Trieber	Little Rock	Jan. 9, 1901
Arkansas, western	John H. Rogers	Fort Smith	Nov. 27, 1896
California, northern	John J. De Haven	San Francisco	June 8, 1897
	Wm. C. Van Fleet	San Francisco	Apr. 2, 1907*a*
California, southern	Olin Wellborn	Los Angeles	Mar. 1, 1895
Colorado	Robert E. Lewis	Denver	Apr. 10, 1906
Connecticut	James P. Platt	Hartford	Mar. 23, 1902
Delaware	Edward G. Bradford	Wilmington	May 11, 1897
Florida, northern	Charles Swayne	Pensacola	May 17, 1889
Florida, southern	James W. Locke	Jacksonville	Feb. 1, 1872
Georgia, northern	William T. Newman	Atlanta	Aug. 13, 1886
Georgia, southern	Emory Speer	Macon	Feb. 18, 1885
Idaho	Frank S. Dietrich	Pocatello	Mar. 19, 1907*a*
Illinois, northern	Solomon H. Bethea	Chicago	Mar. 18, 1905
	Kenesaw M. Landis	Chicago	Mar. 18, 1905
Illinois, eastern	Francis M. Wright	Urbana, Ill.	Mar. 17, 1905
Illinois, southern	J. Otis Humphrey	Springfield	Mar. 8, 1901
Indiana	Albert B. Anderson	Indianapolis	Dec. 8, 1902
Iowa, northern	Henry Thomas Reed	Cresco	Mar. 7, 1904
Iowa, southern	Smith McPherson	Redoak	May 7, 1900
Kansas	John C. Pollock	Topeka	Dec. 1, 1903
Kentucky, eastern	A. M. J. Cochran	Maysville	Dec. 17, 1901
Kentucky, western	Walter Evans	Louisville	Mar. 3, 1899
Louisiana, eastern	Eugene D. Saunders	New Orleans	Feb. 20, 1907
Louisiana, western	Aleck Boarman	Shreveport	May 18, 1881
Maine	Clarence Hale	Portland	July 1, 1902
Maryland	Thomas J. Morris	Baltimore	July 1, 1879
Massachusetts	Frederic Dodge	Boston	Feb. 23, 1905
Michigan, eastern	Henry H. Swan	Detroit	Jan. 19, 1891
Michigan, western	Loyal E. Knappen	Grand Rapids	Dec. 10, 1906
Minnesota	William Lochren	Minneapolis	May 18, 1896
	Page Morris	Duluth	July 1, 1903
Mississippi, northern	Henry C. Niles	Kosciusko	Jan. 11, 1902
Mississippi, southern			
Missouri, eastern	David P. Dyer	St. Louis	Apr. 1, 1907
Missouri, western	John F. Philips	Kansas City	June 25, 1888
Montana	William H. Hunt	Helena	Apr. 19, 1904
Nebraska	William H. Munger	Omaha	Feb. 18, 1897
	Thomas C. Munger		Mar. 1, 1907
Nevada	Edward S. Farrington	Carson City	Jan. 10, 1907
New Hampshire	Edgar Aldrich	Littleton	Feb. 20, 1891
New Jersey	William M. Lanning	Trenton	Dec. 13, 1904
	Joseph Cross	Elizabeth	Mar. 17, 1905
New York, northern	George W. Ray	Norwich	Dec. 8, 1902
New York, southern	George B. Adams	New York City	Dec. 17, 1901
	George C. Holt	New York City	Mar. 3, 1903
	Chas. M. Hough	New York City	June 27, 1906
New York, eastern	Thomas Ives Chatfield	Brooklyn	Jan. 9, 1907
New York, western	John R. Hazel	Buffalo	June 5, 1900
North Carolina, eastern	Thomas R. Purnell	Raleigh	May 5, 1897
North Carolina, western	James Edmund Boyd	Greensboro	Jan. 9, 1901
North Dakota	Charles F. Amidon	Fargo	Feb. 18, 1897
Ohio, northern	Robert W. Tayler	Cleveland	Feb. 1, 1905
Ohio, southern	Albert C. Thompson (*b*)	Cincinnati	Dec. 20, 1898
	John E. Sater	Columbus	Mar. 18, 1907*a*
Oregon	Charles E. Wolverton	Portland	Jan. 10, 1906
Pennsylvania, eastern	John B. McPherson	Philadelphia	Mar. 2, 1899
	James B. Holland	Philadelphia	Apr. 19, 1904

(*a*) Date of recess appointment.

(*b*) "SEC. 2. That no vacancy in the office of the existing District Judge of said southern judicial district of Ohio shall be filled by appointment, and in case of such vacancy, there shall be thereafter one District Judge only for said district." (Act approved Feb. 25, 1907.)

UNITED STATES DISTRICT JUDGES—Continued.

District.	Name.	Address.	Appointed.
Pennsylvania, middle	Robert W. Archbald	Scranton	Dec. 17, 1901
Pennsylvania, western	Nathaniel Ewing	Pittsburg	Dec. 11, 1906
Rhode Island	Arthur L. Brown	Providence	Dec. 15, 1896
South Carolina	William H. Brawley	Charleston	Jan. 18, 1894
South Dakota	John E. Carland	Sioux Falls	Dec. 15, 1896
Tennessee, eastern Tennessee, middle	Charles D. Clark	Chattanooga	Jan. 21, 1895
Tennessee, western	John E. McCall	Memphis	Jan. 17, 1905
Texas, northern	Edward R. Meek	Fort Worth	Feb. 15, 1899
Texas, southern	Waller T. Burns	Houston	July 1, 1902
Texas, eastern	David E. Bryant	Sherman	May 27, 1890
Texas, western	Thomas S. Maxey	Austin	June 25, 1888
Utah	John A. Marshall	Salt Lake City	Feb. 4, 1896
Vermont	James L. Martin	Brattleboro	Dec. 11, 1906
Virginia, eastern	Edmund Waddill, Jr.	Richmond	Mar. 22, 1898
Virginia, western	H. Clay McDowell	Lynchburg	Dec. 18, 1901
Washington, eastern	Edward Whitson	Spokane	Mar. 14, 1905
Washington, western	Cornelius H. Hanford	Seattle	Feb. 25, 1890
West Virginia, northern	Alston G. Dayton	Philippi	Mar. 14, 1905
West Virginia, southern	Benj. F. Keller	Bramwell	Dec. 17, 1901
Wisconsin, eastern	Joseph V. Quarles	Milwaukee	Mar. 6, 1905
Wisconsin, western	Arthur L. Sanborn	Madison	Jan. 9, 1905
Wyoming	John A. Riner	Cheyenne	Sept. 22, 1890

JUDGES OF THE DISTRICT OF COLUMBIA.

Office.	Name.	Whence Appointed.	Appointed.
Court of Appeals:			
Chief Justice	Seth Shepard	Dist. of Columbia	Jan. 5, 1905*a*
Associate Justices	Louis E. McComas	Maryland	Dec. 6, 1905
	Charles H. Robb	Vermont	Dec. 11, 1906
Supreme Court:			
Chief Justice	Harry M. Clabaugh	Maryland	Nov. 16, 1903*b*
Associate Justices	Job Barnard	Dist. of Columbia	Oct. 1, 1899
	Thomas H. Anderson	Ohio	Feb. 6, 1902
	Ashley M. Gould	Dist. of Columbia	Dec. 8, 1902
	Daniel Thew Wright	Ohio	Nov. 17, 1903
	Wendell P. Stafford	Vermont	Dec. 13, 1904
Judges of the Police Court (term 6 years)	Ivory G. Kimball	Dist. of Columbia	Jan. 14, 1904
	Alexander R. Mullowny	Dist. of Columbia	Dec. 12, 1905
Judge of the Juvenile Court (term 6 years)	William H. DeLacy	Dist. of Columbia	July 1, 1906
Justices of the Peace (term 4 years)—		*Address.*	
Subdistrict No. 1	Charles S. Bundy	Columbian Build.	Jan. 1, 1906
Subdistrict No. 2	Samuel C. Mills	1205 G street NW.	Jan. 1, 1906
Subdistrict No. 3	Thomas H. Callan	627 F street NW.	Jan. 1, 1908
Subdistrict No. 4	Luke C. Strider	Fendall Building	Jan. 1, 1906
Subdistrict No. 5	Lewis I. O'Neal	456 D street NW.	Jan. 1, 1906
Subdistrict No. 6	Robert H. Terrell	911 G street NW.	Jan. 1, 1906

(*a*) Appointed Associate Justice Court of Appeals April 15, 1893.

(*b*) Appointed Associate Justice March 2, 1899.

TERRITORIAL JUDGES.

District and Office.	Name.	Address.	Appointed.
Alaska:			
District Judge—			
Division No. 1	Royal A. Gunnison	Juneau	Dec. 12, 1904
Division No. 2	Alfred S. Moore	Nome	May 27, 1906
Division No. 3	James Wickersham	Fairbanks	Mar. 4, 1907*a*
Arizona:			
Chief Justice	Edward Kent	Phœnix	Mar. 21, 1906
Associate Justices	Fletcher M. Doan	Tombstone	Mar. 28, 1906
	Richard E. Sloan	Prescott	Mar. 12, 1906
	John H. Campbell	Tucson	Mar. 17, 1905
	Frederick S. Nave	Globe	Jan. 16, 1906
Hawaii:			
Supreme Court—			
Chief Justice	Alfred S. Hartwell	Honolulu	Dec., 1907
Associate Justices	Arthur A. Wilder	Honolulu	Feb. 13, 1905
	M. Ballou	Honolulu	Dec., 1907
Circuit Court—			
First circuit	John T. De Bolt	Honolulu	Jan. 14, 1907
	Alex. Lindsay, Jr.	Honolulu	Mar. 3, 1905
	William J. Robinson	Honolulu	Mar. 6, 1906
Second circuit	A. N. Kepoikai	Wailuku	Apr. 19, 1904
Third circuit	John A. Matthewman	Kailua	Dec. 12, 1904
Fourth circuit	Charles F. Parsons	Hilo	Dec. 12, 1904
Fifth circuit	J. Hardy	Lihue	Dec. 12, 1904
U.S. District Judge (term 6 years).	Sanford B. Dole	Honolulu	Nov. 23, 1903
Indian Territory:			
Northern district	Joseph A. Gill	Vinita	Dec. 18, 1903
	Luman F. Parker	Vinita	Jan. 15, 1906
Western district	William R. Lawrence	Muskogee	Dec. 19, 1905
	Louis Sulzbacher	Okmulgee	Apr. 28, 1904
Central district	William H. H. Clayton	South McAlester	Dec. 19, 1905
	Thos. C. Humphrey	Atoka	Apr. 28, 1904
Southern district	Hosea Townsend	Ardmore	Jan. 10, 1906
	Joseph T. Dickerson	Chickasha	Apr. 28, 1904
New Mexico:			
Chief Justice	William J. Mills	Las Vegas	Jan. 31, 1906
Associate Justices	John R. McFie	Santa Fé	Jan. 31, 1906
	Frank W. Parker	Las Cruces	Jan. 10, 1906
	William H. Pope	Roswell	Nov. 17, 1903
	Edward A. Mann	Alamogordo	Dec. 13, 1904
	Ira A. Abbott	Albuquerque	Jan. 10, 1905
Oklahoma(*b*):			
Chief Justice	John H. Burford	Guthrie	Feb. 16, 1906
Associate Justices	Clinton F. Irwin	Elreno	Feb. 21, 1903
	Benjamin F. Burwell	Oklahoma	Mar. 22, 1906
	Bayard T. Hainer	Perry	Feb. 16, 1906
	Milton C. Garber	Enid	May 13, 1906
	John L. Pancoast	Alva	May 13, 1906
	Frank E. Gillette	Anadarko	May 13, 1906
Porto Rico:			
Supreme Court—			
Chief Justice	José Severo Quinones	San Juan	June 5, 1900
Associate Justices	José C. Hernandez	San Juan	June 5, 1900
	José M. Figueras	San Juan	June 5, 1900
	James H. McLeary	San Juan	Dec. 17, 1901
	Adolph Grant Wolf	San Juan	Dec. 12, 1904
U. S. District Judge	Bernard S. Rodey	San Juan	June 15, 1906
Attorney-General	Frank Feuille	San Juan	Dec. 19, 1905

(*a*) Date of recess appointment.

(*b*) Oklahoma was admitted as a State, November 16, 1907.

UNITED STATES ATTORNEYS.

District.	Name.	Address.	Appointed.
Alabama, northern	Thomas R. Roulhac	Birmingham	Dec. 8, 1902
Alabama, middle	Erastus J. Parsons	Montgomery	Feb. 8, 1906
Alabama, southern	William H. Armbrecht	Mobile	Feb. 2, 1904
Alaska, Division No. 1	John J. Boyce	Juneau	Feb. 18, 1907
Alaska, Division No. 2	Henry M. Hoyt	Nome	Jan. 10, 1905
Alaska, Division No. 3	Nathan V. Harlan	Fairbanks	Dec. 19, 1905
Arizona	Joseph L. B. Alexander	Phœnix	Dec. 12, 1905
Arkansas, eastern	William G. Whipple	Little Rock	Feb. 23, 1905
Arkansas, western	James K. Barnes	Fort Smith	May 29, 1906
California, northern	Robert T. Devlin	San Francisco	Mar. 8, 1905
California, southern	Oscar Lawler	Los Angeles	Dec. 19, 1905
Colorado	Earl M. Cranston	Denver	Dec. 19, 1905
Connecticut	Francis H. Parker	Hartford	Apr. 2, 1904
Delaware	John P. Nields	Wilmington	Nov. 17, 1903
District of Columbia	Daniel W. Baker	Washington	Dec. 19, 1905
Florida, northern	William B. Sheppard	Pensacola	Feb. 18, 1907
Florida, southern	John M. Cheney	Jacksonville	Jan. 23, 1906
Georgia, northern	Farish Carter Tate	Atlanta	Dec. 18, 1905
Georgia, southern	Marion Erwin	Macon	Dec. 19, 1905
Hawaii (term 6 years)	Robert W. Breckons	Honolulu	Jan. 13, 1902
Idaho	Norman M. Ruick	Boise	Dec. 12, 1904
Illinois, northern	Edwin W. Sims	Chicago	Sept. 1, 1906
Illinois, eastern	William E. Trautmann	Danville	Dec. 19, 1905
Illinois, southern	William A. Northcott	Springfield	Dec. 19, 1905
Indiana	Joseph B. Kealing	Indianapolis	Dec. 12, 1905
Indian Territory, northern	Wade S. Stanfield	Vinita	Dec. 19, 1905
Indian Territory, western	William M. Mellette	Muskogee	July 1, 1906
Indian Territory, central	Thomas B. Latham	South McAlester	Jan. 10, 1906
Indian Territory, southern	George R. Walker	Ardmore	Jan. 23, 1906
Iowa, northern	Frederick F. Faville	Sioux City	Mar. 7, 1907*a*
Iowa, southern	Marcellus L. Temple	Des Moines	Mar. 7, 1907*a*
Kansas	Harry J. Bone	Topeka	Dec. 18, 1905
Kentucky, eastern	James H. Tinsley	Covington	Dec. 17, 1905
Kentucky, western	Geo. Du Relle	Louisville	June 22, 1906
Louisiana, eastern	William Wirt Howe	New Orleans	May 26, 1904
Louisiana, western	Milton C. Elstner	Shreveport	Mar. 1, 1907
Maine	Robt. T. Whitehouse	Portland	Jan. 16, 1906
Maryland	John C. Rose	Baltimore	June 23, 1906
Massachusetts	Asa P. French	Boston	Jan. 9, 1906
Michigan, eastern	Frank H. Watson	Detroit	May 2, 1906
Michigan, western	George G. Covell	Grand Rapids	Feb. 15, 1906
Minnesota	Charles C. Houpt	St. Paul	June 3, 1906
Mississippi, northern	William D. Frazee	Oxford	Dec. 19, 1905
Mississippi, southern	Robert C. Lee	Jackson	Jan. 20, 1906
Missouri, eastern	David Patterson Dyer	St. Louis	Mar. 9, 1906
Missouri, western	Arba S. Van Valkenburgh	Kansas City	Dec. 12, 1905
Montana	Carl Rasch	Helena	Mar. 19, 1906
Nebraska	Chas. A. Goss	Omaha	Jan. 29, 1906
Nevada	Samuel Platt	Carson City	Jan. 13, 1906
New Hampshire	Charles W. Hoitt	Concord	Feb. 12, 1907
New Jersey	John B. Vreeland	Newark	Nov. 16, 1903
New Mexico	W. H. H. Llewellyn	Las Cruces	Feb. 14, 1905
New York, northern	George B. Curtiss	Binghamton	June 5, 1904
New York, southern	Henry L. Stimson	New York City	Jan. 16, 1906
New York, eastern	William J. Youngs	Brooklyn	Dec. 20, 1906
New York, western	Lyman M. Bass	Buffalo	Dec. 23, 1906
North Carolina, eastern	Harry Skinner	Greenville	Feb. 1, 1906
North Carolina, western	Alfred E. Holton	Winston-Salem	Mar. 20, 1906
North Dakota	Patrick H. Rourke	Fargo	Dec. 11, 1906
Ohio, northern	John J. Sullivan	Cleveland	Jan. 14, 1904
Ohio, southern	Sherman T. McPherson	Cincinnati	Nov. 17, 1903
Oklahoma	John Embry	Guthrie	Jan. 8, 1907
Oregon	William C. Bristol	Portland	Mar. 11, 1907*a*
Pennsylvania, eastern	J. Whitaker Thompson	Philadelphia	Apr. 28, 1904
Pennsylvania, middle	S. J. M. McCarrell	Harrisburg	Dec. 19, 1905
Pennsylvania, western	John W. Dunkle	Pittsburg	Mar. 18, 1905

(*a*) Date of recess appointment.

UNITED STATES ATTORNEYS—Continued.

District.	Name.	Address.	Appointed.
Porto Rico	José R. F. Savage	San Juan	Dec. 19, 1906
Rhode Island	Charles A. Wilson	Providence	Jan. 21, 1906
South Carolina	Ernest F. Cochran	Charleston	Feb. 1, 1906
South Dakota	Wm. G. Porter	Sioux Falls	Mar. 9, 1907 *b*
Tennessee, eastern	James R. Penland	Knoxville	Dec. 20, 1905
Tennessee, middle	Abram M. Tillman	Nashville	Feb. 1, 1906
Tennessee, western	George Randolph	Memphis	June 8, 1906
Texas, northern	William H. Atwell	Dallas	June 19, 1906
Texas, southern	Lock McDaniel	Houston	Jan. 16, 1907
Texas, eastern	James W. Ownby	Paris	July 1, 1906
Texas, western	Chas. A. Boynton	Waco	June 19, 1906
Utah	Hiram E. Booth	Salt Lake City	June 27, 1906
Vermont	Alexander Dunnett	St. Johnsbury	Dec. 11, 1906
Virginia, eastern	Lunsford L. Lewis	Richmond	Jan. 9, 1906
Virginia, western	Thomas Lee Moore	Roanoke	Feb. 1, 1906
Washington, eastern	A. George Avery	Spokane	Dec. 12, 1905
Washington, western	Potter Chas, Sullivan	Seattle	June 1, 1906
West Virginia, northern	Reese Blizzard	Parkersburg	Dec. 18, 1905
West Virginia, southern	Elliott Northcott	Huntington	Dec. 12, 1905
Wisconsin, eastern	Henry K. Butterfield	Milwaukee	Apr. 22, 1905
Wisconsin, western	Wm. G. Wheeler	Madison	Jan. 22, 1905
Wyoming	Benj. M. Ausherman	Cheyenne	Feb. 28, 1907

UNITED STATES MARSHALS.

Alabama, northern	Pope M. Long	Birmingham	Jan. 14, 1906
Alabama, middle	James H. Judkins	Montgomery	Jan. 31, 1906
Alabama, southern	Gilbert B. Deans	Mobile	Dec. 18, 1903
Alaska, Division No. 1	James M. Shoup	Juneau	June 6, 1904
Alaska, Division No. 2	Thomas Cader Powell	Nome	Jan. 24, 1905
Alaska, Division No. 3	George G. Perry	Fairbanks	Feb. 23, 1905
Arizona	Benj. F. Daniels	Tucson	Apr. 25, 1906
Arkansas, eastern	Harmon L. Remmel	Little Rock	May 8, 1906
Arkansas, western	John F. Mayes	Fort Smith	Mar. 6, 1906
California, northern	Chas. T. Elliott	San Francisco	June 22, 1906
California, southern	Leo. V. Youngworth	Los Angeles	June 22, 1906
Colorado	Dewey C. Bailey	Denver	Feb. 26, 1907
Connecticut	Edson S. Bishop	Hartford	Dec. 18, 1906
Delaware	William R. Flinn	Wilmington	Mar. 18, 1907 *a*
District of Columbia	Aulick Palmer	Washington	Jan. 9, 1906
Florida, northern	Thomas F. McGourin	Pensacola	Feb. 27, 1907
Florida, southern	John F. Horr	Jacksonville	Feb. 18, 1906
Georgia, northern	Walter H. Johnson	Atlanta	Dec. 18, 1905
Georgia, southern	George F. White	Macon	Dec. 13, 1904
Hawaii (term 6 years)	Eugene R. Hendry	Honolulu	Jan. 23, 1902
Idaho	Ruel Rounds	Boise	July 1, 1906
Illinois, northern	Luman T. Hoy	Chicago	June 28, 1906
Illinois, eastern	Charles P. Hitch	Danville	Dec. 19, 1905
Illinois, southern	Leon A. Townsend	Springfield	Dec. 19, 1905
Indiana	Henry C. Pettit	Indianapolis	Dec. 12, 1905
Indian Territory, northern	William H. Darrough	Vinita	July 1, 1906
Indian Territory, western	Leo E. Bennett	Muskogee	Jan. 10, 1906
Indian Territory, central	George K. Pritchard	South McAlester	Feb. 18, 1904
Indian Territory, southern	Grosvenor A. Porter	Ardmore	Feb. 6, 1906
Iowa, northern	Edward Knott	Dubuque	Mar. 7, 1907 *a*
Iowa, southern	Frank B. Clark	Des Moines	Mar. 7, 1907 *a*
Kansas	William H. Mackey, Jr.	Topeka	Jan. 8, 1907
Kentucky, eastern	Stephen G. Sharp	Covington	Jan. 16, 1906
Kentucky, western	George W. Long	Louisville	Dec. 17, 1905
Louisiana, eastern	Victor Loisel	New Orleans	Mar. 15, 1904
Louisiana, western	Cornelius C. Duson	Shreveport	Mar. 16. 1907 *a*

(*a*) Date of recess appointment (*b*) Appointed by court.

UNITED STATES MARSHALS—Continued.

District.	Name.	Address.	Appointed.
Maine	Henry W. Mayo	Portland	Nov. 17, 1903
Maryland	John F. Langhammer	Baltimore	July 17, 1906
Massachusetts	Charles K. Darling	Boston	Feb. 21, 1907
Michigan, eastern	Milo D. Campbell	Detroit	May 2, 1906
Michigan, western	Frank W. Wait	Grand Rapids	Jan. 19, 1907
Minnesota	William H. Grimshaw	St. Paul	Dec. 19, 1903
Mississippi, northern	James A. Toler	Oxford	Jan. 19, 1904
Mississippi, southern	Edgar S. Wilson	Jackson	Feb. 6, 1906
Missouri, eastern	William L. Morsey	St. Louis	June 11, 1906
Missouri, western	Edwin R. Durham	Kansas City	July 1, 1906
Montana	Arthur W. Merrifield	Helena	Dec. 18, 1906
Nebraska	William P. Warner	Omaha	Dec. 20, 1905
Nevada	Robert Grimmon	Carson City	Dec. 13, 1904
New Hampshire	Eugene P. Nute	Concord	Dec. 19, 1903
New Jersey	Thomas J. Alcott	Trenton	Dec. 20, 1905
New Mexico	Creighton M. Foraker	Albuquerque	Dec. 19, 1905
New York, northern	Clinton D. MacDougall	Auburn	Jan. 10, 1905
New York, southern	William Henkel	New York City	Jan. 17, 1906
New York, eastern	Charles J. Haubert	Brooklyn	Apr. 22, 1906
New York, western	William R. Compton	Elmira	June 5, 1904
North Carolina, eastern	Claudius Dockery	Raleigh	Mar. 7, 1906
North Carolina, western	James M. Millikan	Greensboro	Feb. 13, 1906
North Dakota	James F. Shea	Fargo	Dec. 18, 1905
Ohio, northern	Frank M. Chandler	Cleveland	Jan. 18, 1905
Ohio, southern	Eugene L. Lewis	Cincinnati	Dec. 13, 1906
Oklahoma	John R. Abernathy	Guthrie	Apr. 1, 1906
Oregon	Charles J. Reed	Portland	Jan. 16, 1906
Pennsylvania, eastern	John B. Robinson	Philadelphia	Apr. 17, 1900
Pennsylvania, middle	Chas. B. Witmer	Scranton	June 8, 1906
Pennsylvania, western	Stephen P. Stone	Pittsburg	Dec. 19, 1905
Porto Rico	Harry S. Hubbard	San Juan	Dec. 19, 1905
Rhode Island	Daniel R. Ballou	Providence	Feb. 20, 1906
South Carolina	J. Duncan Adams	Charleston	Mar. 1, 1907
South Dakota	Seth Bullock	Sioux Falls	Jan. 13, 1906
Tennessee, eastern	William A. Dunlap	Knoxville	Dec. 20, 1905
Tennessee, middle	John W. Overall	Nashville	Mar. 9, 1906
Tennessee, western	Frank S. Elgin	Memphis	June 28, 1906
Texas, northern	George H. Green	Dallas	Mar. 2, 1907
Texas, southern	Calvin G. Brewster	Galveston	June 27, 1906
Texas, eastern	Andrew J. Houston	Paris	May 26, 1906
Texas, western	Eugene Nolte	San Antonio	Mar. 4, 1906
Utah	William Spry	Salt Lake City	Jan. 30, 1906
Vermont	Horace W. Bailey	Rutland	Nov. 17, 1903
Virginia, eastern	Morgan Treat	Richmond	Dec. 19, 1905
Virginia, western	S. Brown Allen	Harrisonburg	Mar. 20, 1906
Washington, eastern	Geo. H. Baker	Spokane	Dec. 12, 1905
Washington, western	Charles B. Hopkins	Tacoma	Mar. 7, 1906
West Virginia, northern	Charles D. Elliott	Parkersburg	Dec. 18, 1905
West Virginia, southern	Frank H. Tyree	Huntington	Dec. 17, 1905
Wisconsin, eastern	Harry A. Wiel	Milwaukee	Feb. 11, 1907
Wisconsin, western	Charles Lewiston	Madison	Feb. 4, 1904
Wyoming	Louis G. Davis	Cheyenne	Feb. 28, 1907

DIPLOMATIC AND CONSULAR SERVICE.

EMBASSIES AND LEGATIONS TO THE UNITED STATES.

Argentine Republic.

(Office of the Legation, 2108 Sixteenth street, Washington, D. C.)

Señor Don Epifanio Portela, Envoy Extraordinary and Minister Plenipotentiary.
Dr. Alberto Palacios Costa, First Secretary of Legation.
Commander Don Virgilio Moreno Vera, Naval Attaché, 1315 N street.
Señor Don Julián Portela, Second Secretary.
Lieutenant Don Manuel A. Portela, Attaché.

Austria-Hungary.

(Office of the Embassy, 1304 Eighteenth street, Washington, D. C.)

Baron Hengelmüller von Hengervár, Privy Councilor, Ambassador Extraordinary and Plenipotentiary.
Baron Louis Ambrózy Counselor of Legation.
Baron F. Haymerle, Secretary, Rauscher's.
Mr. Moriz von Szent-Iványi, Secretary, Rauscher's.

Belgium.

(Office of the Legation, 1719 H street, Washington, D. C.)

Baron Moncheur, Envoy Extraordinary and Minister Plenipotentiary, 1719 H street.
Mr. E. Havenith, Counselor of Legation, The Benedick.

Bolivia.

(Office of the Legation, 1633 Sixteenth street, Washington, D. C.)

Señor Don Ignacio Calderon, Envoy Extraordinary and Minister Plenipotentiary.
Señor Don Jorge E. Zalles, First Secretary. (Absent.)

Brazil.

(Office of the Embassy, 1710 H street, Washington, D. C.)

Mr. Joaquim Nabuco, Ambassador Extraordinary and Plenipotentiary, 14 Lafayette square.
Mr. Sylvino Gurgel do Amaral, Counselor of Embassy, 1712 H street.
Lieut. Col. A. V. de Pederneiras, Artillery Corps, Military Attaché, The Arlington.
Lieut. Commander Radler de Aquino, Naval Attaché, The Ontario.
Mr. E. L. Chermont, Second Secretary, 1501 Eighteenth street.
Mr. Gustavo de Vianna-Kelsch, Second Secretary. (Absent.)

Chile.

(Office of the Legation, The Burlington, Washington, D. C.)

Señor Don Anibal Cruz Diaz, Envoy Extraordinary and Minister Plenipotentiary.
Señor Don Alberto Yoacham, First Secretary of Legation and Chargé d'Affaires ad interim, The Burlington.
Señor Don Manuel Salinas F., Second Secretary, The Benedick.
Col. Vicente del Solar, Military Attaché. (Absent.)

China.

(Office of the Legation, 2001 Nineteenth street, Washington, D. C.)

Sir Chentung Liang-Cheng, K.C.M.G., Envoy Extraordinary and Minister Plenipotentiary. (Absent.)
Mr. Chow Tszchi, First Secretary and Chargé d'Affaires ad interim.
Mr. Yung Kwai, First Secretary.
Mr. Chang Chuan, Second Secretary, Florence Court.
Mr. Wu Chang, Attaché.
Mr. Tong Yu-nin, Commercial Attaché.

EMBASSIES AND LEGATIONS TO THE UNITED STATES—Continued.

Colombia.

(Office of the Legation, 1728 N street, Washington, D. C.)

Señor Don Enrique Cortes, Envoy Extraordinary and Minister Plenipotentiary. (Absent.)
Señor Don Pomponio Guzman, First Secretary of Legation. (Absent.)
Señor Don José Maria Pasos, Counselor of Legation and Chargé d'Affaires ad interim, The Cairo.

Costa Rica.

(Office of the Legation, 1329 Eighteenth street, Washington. D. C.)

Señor Don Joaquin Bernardo Calvo, Envoy Extraordinary and Minister Plenipotentiary.

Cuba.

(Office of the Legation, The Wyoming, Washington, D. C)

Señor Don Gonzalo de Quesada, Envoy Extraordinary and Minister Plenipotentiary. (Absent.)
Señor Don Arturo Padró y Almeida, First Secretary and Chargé d'Affaires ad interim, The Wyoming.
Señor Don Antonio Montero, Second Secretary.
Señor Don José F. Campillo, Chancellor. (Absent.)
Señor Don Rogelio M. Bombalier, Chancellor.
Señor Don Antonio Ruiz y Olivares, Attaché, The Benedick.

Denmark.

(Office of the Legation, 1521 Twentieth street, Washington, D. C.)

Mr. Constantin Brun, Envoy Extraordinary and Minister Plenipotentiary.

Dominican Republic.

(Office of the Legation, The Shoreham, Washington, D. C.)

Señor Don Emilio C. Joubert, Minister Resident.
Señor Don Arturo L. Fiallo, Secretary of Legation.

Ecuador.

(Office of the Legation, 1302 Connecticut avenue, Washington, D. C.)

Señor Don Luis Felipe Carbo, Envoy Extraordinary and Minister Plenipotentiary.
Señor Ingeniero Don Luis Alberto Carbo, Secretary of Legation. (Absent.)
Señor Don Esteban Felipe Carbo.

France.

(Office of the Embassy, 1640 Rhode Island avenue, Washington, D. C.)

Mr. J. J. Jusserand, Ambassador Extraordinary and Plenipotentiary.
Mr. des Portes de la Fosse, Counselor of Embassy, 1714 Connecticut avenue.
Major Fournier, Artillery Corps, Military Attaché. (Absent.)
Lieutenant Commander de Blanpré, Naval Attaché, 1709 Rhode Island avenue.
Viscount Charles de Chambrun, Secretary, Stoneleigh Court.
Viscount de Martel, Third Secretary.
Mr. Velten, Commercial Attaché, New York, N. Y. (Absent.)

Germany.

(Office of the Embassy, 1435 Massachusetts avenue, Washington, D. C.)

Freiherr Speck von Sternburg, Ambassador Extraordinary and Plenipotentiary.
Count Hermann von Hatzfeldt-Wildenburg, Counselor of Embassy, First Secretary of Embassy. (Absent.)
Captain Hebbinghaus, Naval Attaché, 1752 Q street.
Capt. von Livonius, Military Attaché, 1233 Seventeenth street.
Mr. W. von Radowitz, Second Secretary, 1733 P street.
H. S. H. Prince zu Lynar, Third Secretary, The Portland.
Mr. C. von Schubert, Attaché, 1733 P street.

EMBASSIES AND LEGATIONS TO THE UNITED STATES—Continued.

Great Britain.

(Office of the Embassy, 1300 Connecticut avenue, Washington, D. C.)

Mr. James Bryce, Ambassador Extraordinary and Plenipotentiary.
Mr. Esme Howard, C.V.O., C.M.G., Counselor of Embassy. (Absent.)
Captain the Honorable Horace Hood, R.N., M.V.O., D.S.O., Naval Attaché.
Lieut. Col. B. R. James, Military Attaché, 2028 California street.
Mr. G. Young, M.V.O., Second Secretary, 2033 Florida avenue.
Mr. W. H. Kennard, Second Secretary.
Mr. H. A. Grant Watson, Third Secretary, 1718 Connecticut avenue.

Guatemala.

(Office of the Legation, The Highlands, Washington, D. C.)

Señor Dr. Don Luis Toledo Herrarte, Envoy Extraordinary and Minister Plenipotentiary.
Señor Dr. Ramon Bengoechea, Secretary of Legation, 2-4 Stone street, New York, N. Y.

Haiti.

(Office of the Legation, 1429 Rhode Island avenue, Washington, D. C.)

Mr. J. N. Léger, Envoy Extraordinary and Minister Plenipotentiary.
Mr. Perceval Thoby, Secretary.

Honduras.

(Office of the Legation, New Willard, Washington, D. C.)

Dr. Angel Ugarte, Envoy Extraordinary and Minister Plenipotentiary.
Dr. Manuel Ugarte H., Secretary of Legation.

Italy.

(Office of the Embassy, 1400 New Hampshire avenue, Washington, D. C.)

Baron Edmondo Mayor des Planches, Ambassador Extraordinary and Plenipotentiary.
Signor Giulio Cesare Montagna, Counselor.
Signor Roberto Centaro, Second Secretary.
Signor Giuliano Cora, Attaché.
Lieut. Carlo Pfister, Naval Attaché.
Prof. Antonio Ravaioli, Commercial Delegate. (Absent.)

Japan.

(Office of the Embassy, 1310 N street, Washington, D. C.)

Baron M. Takahira, Ambassador Extraordinary and Plenipotentiary.
Mr. Tsunejiro Miyaoka, Counselor of Embassy, The Highlands.
Mr. Masanao Hanihara, Second Secretary, 1310 N street.
Mr. Matsuzo Nagai, Third Secretary, The Westmoreland.
Mr. Isaburo Yoshida, Attaché, 1310 N street.
Maj. Kunishige Tanaka, I.J.A., Military Attaché, The Portland.
Commander Naomi Taniguchi, I.J.N., Naval Attaché, 1464 Rhode Island avenue.

Mexico.

(Office of the Embassy, 1415 I street, Washington, D. C.)

Señor Don Enrique C. Creel, Ambassador Extraordinary and Plenipotentiary.
Señor Don José F. Godoy, Minister Plenipotentiary, 1006 Sixteenth street.
Señor Don Luis Ricoy, Second Secretary.
Señor Don Victoriano Salado Álvarez, Second Secretary, 1431 Twenty-first street.
Señor Don Julio W. Baz, Third Secretary.
Señor Don Eduardo de Beistegui, Third Secretary.
Maj. Don Fortino M. Dávila, Military Attaché.

EMBASSIES AND LEGATIONS TO THE UNITED STATES—Continued.

Netherlands.

(Office of the Legation, 1738 M street, Washington, D. C.)

Jonkheer R. de Marees van Swinderen, Envoy Extraordinary and Minister Plenipotentiary.
Mr. W. A. Royaards, Counselor of Legation, 1034 Connecticut avenue.
Jonkheer I. L. van den Berch van Heemstede, Attaché, 1737 H street.

Nicaragua.

(Office of the Legation, 2003 O street, Washington, D. C.)

Señor Don Luis F. Corea, Envoy Extraordinary and Minister Plenipotentiary.

Norway.

(Office of the Legation, 1737 H street, Washington, D. C.)

Mr. C. Hauge, Envoy Extraordinary and Minister Plenipotentiary. (Absent.)
Mr. O. Skybak, Secretary of Legation and Chargé d'Affaires ad interim, 1737 H street.

Panama.

(Office of the Legation, The Highlands, Washington, D. C.)

Señor Don J. Domingo de Obaldía, Envoy Extraordinary and Minister Plenipotentiary. (Absent.)
Señor Don José Augustin Arango, Envoy Extraordinary and Minister Plenipotentiary. (Absent.)
Mr. C. C. Arosemena, First Secretary of Legation and Chargé d'Affaires ad interim.
Señor Don Arturo Amador García, Attaché.

Persia.

(Office of the Legation, 1800 Nineteenth street, Washington, D. C.)

Gen. Morteza, Khan, Envoy Extraordinary and Minister Plenipotentiary.

Peru.

(Office of the Legation, 1601 Twenty-second street, Washington, D. C.)

Mr. Felipe Pardo, Envoy Extraordinary and Minister Plenipotentiary, 2131 Massachusetts avenue.
Mr. Manuel de Freyre y Santander, First Secretary of Legation, 1034 Connecticut avenue.

Portugal.

(Office of the Legation, The Shoreham, Washington, D. C.)

Viscount de Alte, Envoy Extraordinary and Minister Plenipotentiary.
Mr. d'Arenas de Lima, Secretary of Legation. (Absent.)

Russia.

(Office of the Embassy, 1634 I street, Washington, D. C.)

Baron Rosen, Master of the Imperial Court, Ambassador Extraordinary and Plenipotentiary, 1634 I street.
Mr. Kroupensky, Chamberlain to his Majesty the Emperor of Russia, Counselor of Embassy.
Prince Nicolas Koudacheff, First Secretary.
Mr. B. von Siebert, Second Secretary. (Absent.)
Mr. de Thal, Gentleman in Waiting, Imperial Court, Second Secretary.
Colonel Raspopoff, Military Attaché. (Absent.)
Commander Nébolsine, Naval Attaché.

EMBASSIES AND LEGATIONS TO THE UNITED STATES—Continued.

Salvador.

(Office of the Legation, The Arlington, Washington, D. C.)

Señor Don Federico Mejia, Envoy Extraordinary and Minister Plenipotentiary. (Absent.)

Siam.

(Office of the Legation, The Arlington, Washington, D. C.)

Phya Akharaj Varadhara, Envoy Extraordinary and Minister Plenipotentiary. (Absent.)
Phra Ratanayapti, Chargé d'Affaires ad interim.
Mr. Edward H. Loftus, First Secretary of Legation.
Nai Cheun, Attaché.
Nai Terr, Student Attaché, The Hamilton.

Spain.

(Office of the Legation, 1721 Q street, Washington, D. C.)

Señor Don Ramón Piña, Chamberlain to his Catholic Majesty, Envoy Extraordinary and Minister Plenipotentiary. (Absent.)
Señor Don Luis Pastor, First Secretary of Legation and Chargé d'Affaires ad interim, 1721 Q street.
Señor Don Manuel Walls y Merino, Second Secretary of Legation.
Lieut. Col. Federico de Monteverde, Chamberlain to his Catholic Majesty, Military Attaché, 312 West Ninety-ninth street, New York, N. Y.

Sweden.

(Office of the Legation, 1808 I street, Washington, D. C.)

Mr. Herman de Lagercrantz, Envoy Extraordinary and Minister Plenipotentiary. (Absent.)
Mr. A. Ekengren, Secretary of Legation and Chargé d'Affaires ad interim, The Benedick.

Switzerland.

(Office of the Legation, 2013 Hillyer place, Washington, D. C.)

Mr. Leo Vogel, Envoy Extraordinary and Minister Plenipotentiary.
Mr. Henri Martin, Secretary of Legation, 1748 M street.

Turkey.

(Office of the Legation, 1810 Calvert street, Washington, D. C.)

Mehmed Ali Bey, Envoy Extraordinary and Minister Plenipotentiary.
Djelal Munif Bey, First Secretary. (Absent.)
Sidky Bey, Second Secretary, 24 State street, New York, N. Y.
Aziz Bey, Lieutenant Colonel and Aid-de-Camp of his Imperial Majesty, Military Attaché. (Absent.)

Uruguay.

(Office of the Legation, 1529 Rhode Island avenue, Washington, D. C.)

Dr. Don Luis Melian Lafinur, appointed Envoy Extraordinary and Minister Plenipotentiary.

Venezuela.

(Office of the Legation, The Rochambeau, Washington, D. C.)

Señor Dr. R. Garbiras Guzman, Chargé d'Affaires. (Absent.)
Señor Augusto F. Pulido, First Secretary of Legation and Chargé d'Affaires ad interim, 1737 H street.

EMBASSIES AND LEGATIONS OF THE UNITED STATES.

To what Country Accredited.	Name and Rank.	Residence.	Whence Appointed	Date of Commission.	Compensation.
Argentine Republic.	Arthur M. Beaupré, E.E. & M.P.	Buenos Aires	Ill.	Mar. 17, '04	$12,000
	Charles S. Wilson, Sec. of Leg.	Buenos Aires	Me.	May 10, '07	2,625
	Capt. Frank Parker, Mil. Att.	Buenos Aires	Army	June 30, '05	
Austria-Hungary.	Chas. S. Francis, Amb. E. & P.	Vienna	N. Y.	Mar. 22, '06	17,500
	George B. Rives, Sec. of Emb.	Vienna	N. J.	Mar. 16, '05	3,000
	Nelson O'Shaughnessy, 2d Sec. of Emb.	Vienna	N. Y.	Apr. 6, '07	2,000
	Maj. William H. Allaire, Mil. Att.	Vienna	Army	Sept. 16, '07	
	Com. J. B. Bernadou, Nav. Att.	Rome	Navy	Dec. 18, '06	
Belgium	Henry Lane Wilson, E.E. & M.P.	Brussels	Wash.	Mar. 8, '05	12,000
	Robert Woods Bliss, Sec. of Leg.	Brussels	N. Y.	Jan. 10, '07	2,625
Bolivia	William B. Sorsby, E. E. & M. P.	La Paz	Miss.	July 11, '02	10,000
	G. L. Monroe, Jr., Sec. of Leg.	La Paz	Miss.	Oct. 11, '07	2,000
Brazil	Irving B. Dudley, Amb. E. & P.	Rio de Jan'ro	Cal.	Dec. 19, '06	17,500
	George L. Lorillard, Sec. of Emb.	Rio de Jan'ro	R. I.	Apr. 6, '06	3,000
	——, Mil. Att.	Rio de Jan'ro			
Chile	John Hicks, E. E. & M. P.	Santiago	Wis.	July 14, '05	10,000
	Henry L. Janes, Sec. of Leg.	Santiago	Wis.	June 29, '06	2,000
China	Wm. W. Rockhill, E. E. & M. P.	Peking	D. C.	Mar. 8, '05	12,000
	Henry P. Fletcher, Sec. of Leg.	Peking	Pa.	Apr. 26, '07	2,625
	Fred M. Dearing, 2d Sec. of Leg.	Peking	Mo.	Apr. 6, '07	1,800
	Edw. T. Williams, Chinese Sec.	Peking	Ohio	Feb. 23, '01	3,000
	Thomas W. Haskins, Assistant Chinese Sec. (*a*)	Peking	Cal.	June 4, '04	2,000
	Willys R. Peck (*b*), Stud. Int.	Peking	Cal.	Oct. 8, '06	1,000
	John I. Viney (*f*). Stud. Int.	Peking	Va.	Oct. 8, '06	1,000
	J. Paul Jameson, Stud. Int.	Peking	Pa.	Aug. 27, '07	1,000
	Nelson T. Johnson, Stud. Int.	Peking	Okla.	Aug. 27, '07	1,000
	Myrl S. Myers, Stud. Int.	Peking	Pa.	Aug. 27, '07	1,000
	Lt. Irving V. Gillis, Nav. Att.	Peking	Navy	May 23, '07	
	Capt. Jas. H. Reeves, Mil. Att.	Peking	Army	Feb. 16, '07	
Colombia	Thomas C. Dawson, E.E. & M.P.	Bogotá	Iowa	Jan. 10, '07	10,000
	William Heimke (*f*), Sec. of Leg.	Bogotá	N. Y.	July 18, '06	2,000
	2d Lt. Francis A. Ruggles, Mil. Att.	Caracas	Army	Aug. 23, '07	
Costa Rica	Wm. L. Merry, E. E. & M. P. (*c*)	San José	Cal.	July 17, '97	10,000
	Geo. T. Weitzel (*d*), Sec. of Leg.	San José	Mo.	Aug. 12, '07	2,000
Cuba	Edwin V. Morgan, E. E. & M. P.	Havana	N. Y.	Nov. 29, '05	12,000
	——, Sec. of Leg.	Havana			2,000
	A. Campbell Turner (*e*), 2d Sec. of Leg.	Havana	Mo.	May 10, '07	1,500
Denmark	Maurice F. Egan, E. E. & M. P.	Copenhagen	D. C.	June 10, '07	10,000
	Charles Richardson, Sec. of Leg.	Copenhagen	Mass.	Apr. 9, '06	2,000
Dominican Republic.	Fenton R. McCreery, Minister Resident & C. G.	St. Domingo	Mich.	Jan. 10, '07	10,000
	——, Sec. of Leg.	St. Domingo			2,000
Ecuador	Williams C. Fox, E. E. & M. P.	Quito	N. J.	Jan. 10, '07	10,000
	Lt. Constant Cordier, Mil. Att.	Lima	Army	Mar. 14, '07	
France	Henry White, Amb. E. & P.	Paris	R. I.	Dec. 19, '06	17,500
	Henry Vignaud, Sec. of Emb.	Paris	La.	Apr. 11, '85	3,000
	Arthur Bailly Blanchard, 2d Sec. of Emb.	Paris	La.	June 17, '01	2,000
	Wm. Blumenthal, 3d Sec. of Emb.	Paris	N. Y.	Mar. 10, '05	1,200
	Capt. John C. Fremont, Nav. Att.	Paris	Navy	Aug. 6, '06	
	Capt. Wm. S. Guignard, Mil. Att.	Paris	Army	Apr. 14, '05	
German Empire.	Charlemagne Tower, Amb. E. & P.	Berlin	Pa.	Sept. 26, '02	17,500
	Spencer F. Eddy, Sec. of Emb.	Berlin	Ill.	Oct. 1, '06	3,000
	John W. Garrett, 2d Sec. of Emb.	Berlin	Md.	Mar. 25, '05	2,000
	Basil Miles, 3d Sec. of Emb.	Berlin	Pa.	May 21, '07	1,200
	Lt. Col. John P. Wisser, Mil. Att.	Berlin	Army	Oct. 13, '06	
	Lt. Com. W. L. Howard, Nav. Att.	Berlin	Navy	Aug. 27, '04	

(*a*) Promoted from Student Interpreter.
(*b*) Born of American parents residing abroad.
(*c*) Accredited also to Nicaragua.
(*d*) Appointed after examination under Executive order of June 27, 1906.
(*e*) Appointed after examination under Executive order of November 10, 1905.
(*f*) Naturalized citizen.

EMBASSIES AND LEGATIONS OF THE UNITED STATES—Continued.

To what Country Accredited.	Name and Rank.	Residence.	Whence Appointed.	Date of Commission.	Compensation.
Great Britain	Whitelaw Reid, Amb. E. & P.	London	N. Y.	Mar. 8, '05	$17,500
	John R. Carter, Sec. of Emb.	London	Md.	Mar. 10, '05	3,000
	Craig W. Wadsworth, 2d Sec. of Emb.	London	N. Y.	Mar. 10, '05	2,000
	U. Grant Smith, 3d Sec. of Emb.	London	Pa.	Feb. 8, '06	1,200
	Com. John H. Gibbons, Nav. Att.	London	Navy	Dec. 13, '05	-------
	Capt. Sydney A. Cloman, Mil. Att.	London	Army	Oct. 23, '06	-------
Greece	R. Pearson, E. E. & M. P. (*a*)	Athens	N. C.	July 1, '07	10,000
	Stanton Sickles (*b*), Sec. of Leg.	Athens	N. Y.	July 1, '07	2,000
Guatemala	Joseph W. J. Lee, E. E. & M. P.	Guatemala	Md.	July 1, '07	10,000
	William F. Sands, Sec. of Leg	Guatemala	D. C.	July 1, '07	2,000
Haiti	Henry W. Furniss, E. E. & M. P.	Pt. au Prince	Ind.	Nov. 23, '05	10,000
Honduras	H. Percival Dodge, E. E. & M. P. (*c*)	San Salvador	Mass.	July 1, '07	10,000
	Henry Coleman May (*d*), Sec. of Leg.	San Salvador	D. C.	Aug. 12, '07	2,000
Italy	Lloyd C. Griscom, Amb. E. & P.	Rome	Pa.	Dec. 19, '06	17,500
	R. S. Reynolds Hitt (*b*), Sec. of Emb.	Rome	Ill.	Mar. 25, '05	3,000
	R. M. Winthrop, 2d Sec. of Emb.	Rome	Mass.	Jan. 10, '07	2,000
	Maj. Frank A. Edwards, Mil. Att.	Rome	Army	Sept. 29, '03	-------
	Com. J. B. Bernadou, Nav. Att.	Rome	Navy	Dec. 18, '06	-------
Japan	Thomas J. O'Brien, Amb. E. & P.	Tokyo (Yedo)	Mich.	June 11, '07	17,500
	Peter Augustus Jay, Sec. of Emb.	Tokyo (Yedo)	R. I.	June 21, '07	3,000
	G. P. Wheeler (*e*), 2d Sec. of Emb.	Tokyo (Yedo)	Wash.	July 21, '06	2,000
	Ransford Stevens Miller, Jr., Japanese Sec. and Int.	Tokyo (Yedo)	N. Y.	July 24, '06	3,000
	Adolph A. Williamson, Stud. Int.	Tokyo (Yedo)	D. C.	Oct. 8, '06	1,000
	John K. Caldwell, Stud. Int.	Tokyo (Yedo)	Ky.	Oct. 8, '06	1,000
	Frank W. Hadley, Stud. Int.	Tokyo (Yedo)	Cal.	Aug. 27, '07	1,000
	Alfred Salisbury, Stud. Int.	Tokyo (Yedo)	Cal.	Aug. 27, '07	1,000
	Edwin L. Neville, Stud. Int.	Tokyo (Yedo)	Ohio	Aug. 27, '07	1,000
	Com. J. A. Dougherty, Nav. Att.	Tokyo (Yedo)	Navy	Feb. 18, '07	-------
	Lt. Col. James A. Irons, Mil. Att.	Tokyo (Yedo)	Army	Feb. 16, '07	-------
Liberia	Ernest Lyon (*k*), Minister Resident & C. G.	Monrovia	Md.	Mar. 16, '03	5,000
	George W. Ellis, Sec. of Leg.	Monrovia	Kans.	Dec. 10, '02	2,000
Luxemburg	David J. Hill, E. E. & M. P. (*f*)	The Hague	N. Y.	Mar. 15, '05	12,000
	Charles D. White, Sec. of Leg.	The Hague	N. J.	Mar. 9, '07	2,625
Mexico	David E. Thompson, Amb. E. & P.	Mexico	Nebr.	Jan. 24. '06	17,500
	John G. Coolidge, Sec. of Emb.	Mexico	Mass.	Jan. 10, '07	3,000
	Paxton Hibben, 2d Sec. of Emb.	Mexico	Ind.	July 18, '06	2,000
	Thomas Ewing Dabney (*e*), 3d Sec. of Emb.	Mexico	La.	May 10, '07	1,200
	Maj. Alexis R. Paxton, Mil. Att.	Mexico	Army	Sept. 29, '05	-------
Montenegro	Richmond Pearson, E. E. & M. P. (*g*)	Athens	N. C.	July 1, '07	10,000
	Stanton Sickles (*b*), Sec. of Leg.	Athens	N. Y.	July 1, '07	2,000
Morocco	Samuel R. Gummeré, E. E. & M. P.	Tangier	N. J.	Mar. 8, '05	10,000
	Hoffman Philip, Sec. of Leg.	Tangier	N. Y.	Jan. 11, '06	2,000
Netherlands	David J. Hill, E. E. & M. P. (*h*)	The Hague	N. Y.	Mar. 15, '05	12,000
	Charles D. White, Sec. of Leg.	The Hague	N. J.	Mar. 9, '07	2,625
Nicaragua	William L. Merry, E. E. & M. P. (*i*)	San José	Cal.	July 17, '97	10,000
	George T. Weitzel (*d*), Sec. of Leg.	San José	Mo.	Aug. 12, '07	2,000
Norway	Herbert H. D. Peirce, E. E. & M. P.	Christiania	Mass.	June 22, '06	10,000
	M. Marshall Langhorne (*e*), Sec. of Leg.	Christiania	Va.	July 5, '06	2,000
Panama	Herbert G. Squiers (*b*), E. E. & M. P.	Panama	N. Y.	Oct. 20, '06	10,000
	——, Sec. of Leg.	Panama	-------	----------	2,000
Paraguay	Edw. C. O'Brien, E. E. & M. P. (*j*)	Montevideo	N. Y.	Mar. 8, '05	10,000
	——, Sec. of Leg.	Montevideo	----	----------	2,000

(*a*) Accredited also to Montenegro.
(*b*) Born of American parents residing abroad.
(*c*) Accredited also to Salvador.
(*d*) Appointed after examination under Executive order of June 27, 1906.
(*e*) Appointed after examination under Executive order of November 10, 1905.
(*f*) Accredited also to the Netherlands.
(*g*) Accredited also to Greece.
(*h*) Accredited also to Luxemburg.
(*i*) Accredited also to Costa Rica.
(*j*) Accredited also to Uruguay.
(*k*) Naturalized citizen.

EMBASSIES AND LEGATIONS OF THE UNITED STATES—Continued.

To what Country Accredited.	Name and Rank.	Residence.	Whence Appointed.	Date of Commission.	Compensation.
Persia	John B. Jackson, E. E. & M. P.	Teheran	N. J.	July 1, '07	$10,000
	John Tyler, Int.	Teheran	Persia		1,000
Peru	Leslie Combs, E. E. & M. P.	Lima	Ky.	Dec. 19, '06	10,000
	Richard R. Neill, Sec. of Leg.	Lima	Pa.	July 5, '84	2,000
	Lt. Constant Cordier, Mil. Att.	Lima	Army	Mar. 14, '07	
Portugal	Chas. Page Byran, E. E. & M. P.	Lisbon	Ill.	Jan. 7, '03	10,000
	Thos. Ewing Moore, Sec. of Leg.	Lisbon	D. C.	Apr. 26, '07	2,000
Roumania	Horace G. Knowles, E. E. & M. P. (*a*)	Bucharest	Del.	July 1, '07	10,000
	Norman Hutchinson, Sec. of Leg. & C. G.	Bucharest	Cal.	July 24, '07	2,000
Russia	John W. Riddle, Amb. E. & P.	St. Petersb'g	Minn.	Dec. 19, '06	17,500
	Montgomery Schuyler, Jr., Sec. of Emb.	St. Petersb'g	N. Y.	Jan. 10, '07	3,000
	Irwin B. Laughlin, 2d Sec. of Emb.	St. Petersb'g	Pa.	June 17, '07	2,000
	Joseph C. Grew, 3d Sec. of Emb.	St. Petersb'g	Mass.	May 7, '07	1,200
	Capt. John C. Fremont, Nav. Att.	Paris	Navy	Aug. 6, '06	
	Capt. Stephen L'H. Slocum, Mil. Att.	St. Petersb'g	Army	Sept. 17, '07	
Salvador	H. Percival Dodge, E. E. & M. P. (*b*)	San Salvador	Mass.	July 1, '07	10,000
	Henry Coleman May (*c*), Sec. of Leg.	San Salvador	D. C.	Aug. 12, '07	2,000
Servia	Horace G. Knowles, E. E. & M. P. (*d*)	Bucharest	Del.	July 1, '07	10,000
	Norman Hutchinson, Sec. of Leg. & C. G.	Bucharest	Cal.	July 24, '07	2,000
Siam	Hamilton King (*i*), E. E. & M. P.	Bangkok	Mich.	Apr. 27, '03	10,000
	John Van A. MacMurray (*e*), Sec. of Leg. & C. G.	Bangkok	N. J.	May 10, '07	2,000
	Leng Hui, Int.	Bangkok	Siam	Aug. 27, '01	500
Spain	Wm. M. Collier, E. E. & M. P.	Madrid	N. Y.	Mar. 8, '05	12,000
	Wm. H. Buckler (*f*), Sec. of Leg.	Madrid	Md.	June 13, '07	2,000
Sweden	Charles H. Graves, E. E. & M. P.	Stockholm	Minn.	Mar. 8, '05	10,000
	James G. Bailey, Sec. of Leg.	Stockholm	Ky.	Aug. 6, '07	2,000
	Capt. Stephen L'H. Slocum, Mil. Att.	St. Petersb'g	Army	Sept. 17, '07	
Switzerland	Brutus J. Clay, E. E. & M. P.	Berne	Ky.	Mar. 8, '05	10,000
	Paul Grand d'Hauteville, Sec. of Leg.	Berne	R. I.	Dec. 11, '05	2,000
Turkey	John G. A. Leishman, Amb. E. & P.	Cons'tinople	Pa.	June 18, '06	17,500
	Philip M. Brown, Sec. of Emb.	Cons'tinople	Mass.	June 21, '07	3,000
	Lewis Einstein, 2d Sec. of Emb.	Cons'tinople	N. Y.	June 28, '06	2,000
	A. A. Gargiulo, Int.	Cons'tinople	Turk'y	July 1, '73	3,000
Bulgaria	Horace G. Knowles, Dip. Agt. (*g*)	Bucharest	Del.	July 1, '07	10,000
	Norman Hutchinson, Sec. of Agency.	Bucharest	Cal.	July 24, '07	2,000
Egypt	Lewis M. Iddings, Agt. & C. G.	Cairo	N. Y.	Mar. 23, '05	6,500
Uruguay	Edw. C. O'Brien, E. E. & M. P. (*h*)	Montevideo	N. Y.	Mar. 8, '05	10,000
	———, Sec. of Leg.	Montevideo			2,000
Venezuela	Wm. W. Russell, E. E. & M. P.	Caracas	D. C.	June 21, '05	10,000
	Jacob Sleeper, Sec. of Leg.	Caracas	Mass.	June 28, '06	2,000
	2d Lt. Francis A. Ruggles, Mil. Att.	Caracas	Army	Aug. 12, '07	

(*a*) Accredited also to Servia; also Diplomatic Agent in Bulgaria.
(*b*) Accredited also to Honduras.
(*c*) Appointed after examination under Executive order of June 27, 1906.
(*d*) Accredited also to Roumania; also Diplomatic Agent in Bulgaria.
(*e*) Appointed after examination under Executive order of November 10, 1905.
(*f*) Born of American parents residing abroad.
(*g*) Also Envoy Extraordinary and Minister Plenipotentiary to Roumania and Servia.
(*h*) Accredited also to Paraguay.
(*i*) Naturalized citizen.

UNITED STATES CONSULAR OFFICERS.

Consuls-General at Large.

Officer.	Salary.
Horace Lee Washington	$5,000
For Europe, excepting European Russia, the Balkan States, and Greece.	
George H. Murphy	5,000
For North America, including Mexico and the Bermudas.	
Fleming D. Cheshire	5,000
For eastern Asia, including the Straits Settlements, Australia, Oceanica, and the islands of the Pacific.	
Albert R. Morawetz	5,000
For South America, Central America, the West Indies, and Curacao.	
----	5,000
For European Russia, the Balkan States, Greece, Asia Minor, Persia, India (as far as the western frontier of the Straits Settlements), and Africa.	

Office.	Officer.	Rank.	Salary.
Abyssinia.			
Adis Ababa	----	Consul-general	$3,500
Do	Edward D. Vialle	Vice consul-general	----
Argentine Republic.			
Buenos Aires	Alban G. Snyder	Consul-general	4,500
Do	Otto Hollender	Vice and dep. consul-gen.	----
Rosario	Thomas B. Van Horne	Consul	2,500
Do	Latham Hall	Vice and deputy consul	----
Austria-Hungary.			
Budapest, Hungary	Frank Dyer Chester	Consul-general	3,500
Do	Frank E. Mallet	Vice and dep. consul-gen.	----
Fiume	G. Andrews Moriarty, Jr.	Agent	----
Carlsbad, Austria	John S. Twells	Consul	3,000
Do	Sigmund Freund	Vice and deputy consul	----
Prague, Austria	Joseph I. Brittain	Consul	3,500
Do	Arnold Weissberger	Vice and deputy consul	----
Reichenberg, Austria	Charles B. Harris	Consul	4,000
Do	----	Vice and deputy consul	----
Haida	Frank Siller	Agent	----
Trieste, Austria	George M. Hotschick	Consul	3,000
Do	Leo J. Frankenthal	Vice and deputy consul	----
Do	Vincent Bures	Deputy consul	----
Vienna, Austria	William A. Rublee	Consul-general	6,000
Do	Robert W. Heingartner	Vice and dep. consul-gen.	----
Belgium.			
Antwerp	Henry W. Diederich	Consul-general	5,500
Do	Harry Tuck Sherman	Vice and dep. consul-gen.	----
Do	----	Deputy consul-general	----
Brussels	Ethelbert Watts	Consul-general	5,500
Do	Gregory Phelan	Vice and dep. consul-gen.	----
Do	----	Deputy consul-general	----
Ghent	William P. Atwell	Consul	3,000
Do	Julius A. Van Hee	Vice and deputy consul	----
Liege	Henry Abert Johnson	Consul	3,000
Do	Alexander P. Cruger	Vice and deputy consul	----
Brazil.			
Bahia	----	Consul	4,000
Do	Samuel J. Flake	Vice and deputy consul	----
Para	George H. Pickerell	Consul	4,000
Do	Julius F. Tiedeman	Vice and deputy consul	----
Do	William R. Cox	Deputy consul	----
Manaos	John H. Hamilton	Agent	----
Maranhao	Joaquim B. do Prado	Agent	----
Pernambuco	George A. Chamberlain	Consul	4,000
Do	Enrique Bachilleres	Vice and deputy consul	----
Ceara	Antonio E. da Frota	Agent	----
Maceio	Walter I. Neafie	Agent	----
Natal	Henry J. Green	Agent	----

UNITED STATES CONSULAR OFFICERS—Continued.

Office.	Officer.	Rank.	Salary.
Brazil—Continued.			
Rio de Janeiro	George E. Anderson	Consul-general	$8,000
Do	Lilbourn C. Irvine	Vice consul-general	
Do	Joseph J. Slechta	Deputy consul-general	
Victoria	Jean Zinzen	Agent	
Santos	John W. O'Hara	Consul	4,000
Do	William H. Lawrence	Vice-consul	
Do	Charles Demarest	Deputy consul	
Rio Grande do Sul	Jorge Vereker	Agent	
Sao Paulo	Albert J. Byington	Agent	
Chile.			
Iquique	Rea Hanna	Consul	2,000
Do	Edward E. Muecke	Vice-consul	
Antofagasta	Samuel C. Greene	Agent	
Arica	Thomas Bradley	Agent	
Valparaiso	Alfred A. Winslow	Consul	4,500
Do	Stuart K. Lupton	Vice and deputy consul	
Caldera	Alexander M. Cross	Agent	
Coquimbo	Andrew Kerr	Agent	
Punta Arenas	Moritz Braun	Agent	
Talcahuano	Joseph O. Smith	Agent	
China.			
Amoy	Harry L. Paddock	Consul	4,500
Do	Edward C. Baker	Vice-consul	
Do	Li Ung Bing	Interpreter	1,000
Canton	Leo Allen Bergholz	Consul-general	5,500
Do	Hubert G. Baugh	Vice and dep. consul-gen. and student interpreter.	1,000
Do	Tsang Chue Sun	Interpreter	1,000
Chefoo	John Fowler	Consul-general	4,500
Do	Charles L. L. Williams	Vice and dep. consul-gen. and interpreter.	1,500
Do	Edgar Kopp	Marshal	1,000
Tsinanfu		Agent	
Chungking	Mason Mitchell	Consul	3,500
Foochow	Samuel L. Gracey	Consul	4,500
Do		Vice and deputy consul	
Do	Edward C. Baker	Marshal	1,000
Do	Thomas Ling	Interpreter	1,000
Hankow	William Martin	Consul-general	4,500
Do	Willard B. Hull	Vice and dep. consul-gen. and interpreter.	1,500
Harbin	Fred D. Fisher	Consul	4,000
Mukden	Willard D. Straight	Consul-general	4,500
Do	Charles J. Arnell	Vice and dep. consul-gen. and interpreter.	1,500
Do	George Marvin	Dep. con.-gen. and marshal	1,000
Nanking	James C. McNally	Consul	4,000
Do	Samuel K. McCall	Vice and deputy consul	
Do	Kao Luen King	Interpreter	1,000
Newchwang	Thomas E. Heenan	Consul-general	4,500
Do	Albert W. Pontius	Vice and dep. consul-gen. and interpreter.	1,500
Shanghai	Charles Denby	Consul-general	8,000
Do	Frederick D. Cloud	Vice consul-general and deputy interpreter.	1,000
Do	W. Roderick Dorsey	Dep. con.-gen. and marshal	1,000
Do	Clarence E. Gauss	Deputy consul-general	
Do	George H. Butler	Student interpreter	1,000
Do	Stephen P. Barchet	Interpreter	1,600
Tientsin	James W. Ragsdale	Consul-general	5,500
Do	Alden Ames	Vice and dep. consul-gen.	
Do	Robert E. C. Stevenson	Marshal	1,000
Do		Interpreter	

UNITED STATES CONSULAR OFFICERS—Continued.

Office.	Officer.	Rank.	Salary.
Colombia.			
Barranquilla	Pierre Paul Demers	Consul	$3,500
Do	Charles P. Yeatman	Vice and deputy consul	
Santa Marta	William A. Trout	Agent	
Bogotá	Jay White	Consul-general	3,500
Do		Vice consul-general	
Bucaramanga	Gustave Volkman	Agent	
Cali	Henry J. Eder	Agent	
Cucuta	Philip Tillinghast, Jr.	Agent	
Honda	John Owen	Agent	
Cartagena	Isaac A. Manning	Consul	2,000
Do	William B. MacMaster	Vice-consul	
Costa Rica.			
Port Limon	Chester Donaldson	Consul	2,500
Do	Henry O. Easton	Vice and deputy consul	
San José	John C. Caldwell	Consul	3,000
Do	Charles S. Caldwell	Vice-consul	
Punta Arenas	Leon A. Marquez	Agent	
Cuba.			
Cienfuegos	Max J. Baehr	Consul	4,500
Do	Buenaventura Carbo	Vice and deputy consul	
Caibarien	P. B. Anderson	Agent	
Nuevitas	John F. Hanson	Agent	
Sagua la Grande	John F. Jova	Agent	
Havana	James Linn Rodgers	Consul-general	8,000
Do	Joseph A. Springer	Vice and dep. consul-gen.	
Do	Henry P. Starrett	Deputy consul-general	
Cardenas	Pedro M. Mederos	Agent	
Matanzas	Alfred Heydrich	Agent	
Santiago de Cuba	Ross E. Holaday	Consul	4,500
Do	Henry M. Wolcott	Vice and deputy consul	
Antilla	George Bayliss	Agent	
Baracoa	Arthur Field Lindley	Agent	
Manzanillo	Francis B. Bertot	Agent	
Denmark and Dominions.			
Copenhagen	Frank R. Mowrer	Consul-general	3,000
Do	Victor Juhler	Vice and dep. consul-gen.	
Do	Axel Permin	Deputy consul-general	
St. Thomas, W. I.	Christopher H. Payne	Consul	3,000
Do	Anders E. Schröder	Vice-consul	
Christiansted, St. Croix Island.	Andrew J. Blackwood	Agent	
Fredericksted, St. Croix Island.	Robert L. Merwin	Agent	
St. Eustatius	J. G. C. Every	Agent	
Dominican Republic.			
Puerto Plata	William H. Gale	Consul	2,000
Do	Arthur W. Lithgow	Vice-consul	
Monte Christi	Isaac T. Petit	Agent	
Samana	Federico Lample	Agent	
Santo Domingo	Fenton R. McCreery	Consul-general	
Do	Juan A. Read	Vice-consul-general	
Azua	John Hardy	Agent	
Macoris	Edward C. Reed	Agent	
Sanchez		Agent	
Ecuador.			
Guayaquil	Herman R. Dietrich	Consul-general	4,500
Do	Robert B. Jones	Vice-consul-general	
Bahia de Caraquez	Alberto Santos	Agent	
Esmeraldas	Frederick Ashton	Agent	
Manta	Max Voelcker	Agent	

UNITED STATES CONSULAR OFFICERS—Continued.

Office.	Officer.	Rank.	Salary.
France and Dominions.			
Algiers, Algeria	James Johnston	Consul	$2,500
Do	Louis L. Legembre	Vice and deputy consul	
Do	John Towlson	Deputy consul	
Bone	George S. Burgess	Agent	
Oran	Albert H. Elford	Agent	
Tunis, Tunis	Auguste J. Proux	Agent	
Bordeaux	Dominic I. Murphy	Consul	4,000
Do	John Douglas Wise	Vice and deputy consul	
Biarritz	Frederic E. Gibert	Agent	
Calais	James B. Milner	Consul	3,000
Do	Henry L. A. Lunings	Vice and deputy consul	
Boulogne-sur-mer	William Whitman	Agent	
Gorée-Dakar, Senegal		Consul	2,000
Grenoble	Charles P. H. Nason	Consul	2,000
Do	Thomas W. Murton	Vice and deputy consul	
Guadeloupe, W. I.		Consul	2,000
Do	Joseph O. Florandin	Vice and deputy consul	
Havre	Alphonse Gaulin	Consul	5,000
Do	John Preston Beecher	Vice and deputy consul	
Cherbourg	Octave Canuet	Agent	
Honfleur	John N. Bourke	Agent	
St. Malo	Raymond Moulton	Agent	
La Rochelle	George H. Jackson	Consul	2,500
Do	Oscar Dahl	Vice and deputy consul	
Cognac	Elisee Jouard	Agent	
Limoges	Eugene L. Belisle	Consul	2,000
Do	Charles Roy Nasmith	Vice-consul	
Lyons	John C. Covert	Consul	5,000
Do	Thomas Nicoll Browne	Vice and deputy consul	
Dijon	Nicholas Chapuis	Agent	
Marseilles	Robert P. Skinner	Consul-general	5,500
Do	Paul H. Cram	Vice consul-general	
Do	Allan Macfarlane	Deputy consul-general	
Bastia, Corsica	Simon Damiani	Agent	
Cette	Carl D. Hagelin	Agent	
Toulon	Benjamin A. Jouve	Agent	
Martinique, W. I.	Chester W. Martin	Consul	2,500
Do	Jacques D. Schnegg	Vice and deputy consul	
Nantes	Louis Goldschmidt	Consul	3,000
Do	Hiram D. Bennett	Vice-consul	
Angers	Leon Ponsolle	Agent	
Brest	A. Pitel	Agent	
Nice	William Dulany Hunter	Consul	2,500
Do	Attilio Piatti	Vice and deputy consul	
Cannes	Jean Baptiste Cognet	Agent	
Mentone	Achille Isnard	Agent	
Paris	Frank H. Mason	Consul-general	12,000
Do	Dean B. Mason	Vice and dep. consul-gen.	
Do	Hanson C. Coxe	Deputy consul-general	
Do	Milton B. Kirk	Deputy consul-general	
Do	Dean B. Mason	Consular clerk	1,800
Do	Milton B. Kirk	Consular clerk	1,000
Rheims	J. Martin Miller	Consul	2,500
Do	Walter Stanford	Vice-consul	
Roubaix	Chapman Coleman	Consul	2,500
Do	Gaston Thiery	Vice-consul	
Do	Alfred C. Harrison	Deputy consul	
Caudry	Hans Dietiker	Agent	
Dunkirk	Benjamin Morel	Agent	
Lille	Christopher J. King	Agent	
Rouen	Oscar Malmros	Consul	2,000
Do	E. M. J. Dellepiane	Vice-consul	
Amiens	Charles Tassencourt	Agent	
Dieppe		Agent	
Saigon, Cochin China	Jacob E. Conner	Consul	2,000
Do	Louis René Gage	Vice-consul	
St. Etienne	William H. Hunt	Consul	2,500
Do	Hastings Burroughs	Vice and deputy consul	

UNITED STATES CONSULAR OFFICERS—Continued.

Office.	Officer.	Rank.	Salary.
France and Dominions—Continued.			
St. Pierre, St. Pierre Island		Consul	$2,000
Do	Louis Jourdan	Vice-consul	
Tahiti, Society Islands	Julius D. Dreher	Consul	2,000
Do	Homer Tourjée	Vice and deputy consul	
Tamatave, Madagascar	James G. Carter	Consul	2,500
Do	Oscar d'E. de Charmoy	Vice-consul	
German Empire.			
Aix la Chapelle, Prussia	Pendleton King	Consul	3,000
Do	William J. Reuters	Vice and deputy consul	
Annaberg, Saxony	George N. Ifft	Consul	3,000
Do	Charles H. Borngraeber	Vice and deputy consul	
Apia, Samoa	George Heimrod	Consul	3,500
Do	C. E. Parkhouse	Vice-consul	
Bamberg, Bavaria	William Bardel	Consul	2,500
Do	Edmund Bing	Vice and deputy consul	
Barmen, Prussia	George Eugene Eager	Consul	3,500
Do	William W. Brunswick	Vice and deputy consul	
Berlin, Prussia	Alexander M. Thackara	Consul-general	8,000
Do	Frederic W. Cauldwell	Vice and dep. consul-gen.	
Do	Frederick von Versen	Deputy consul-general	
Do	John W. Dye	Deputy consul-general	
Do	Frederic W. Cauldwell	Consular clerk	1,400
Do	John W. Dye	Consular clerk	1,000
Sorau, Prussia	William B. Murphy	Agent	
Bremen, Germany	William T. Fee	Consul	5,000
Do	Fredk. Hoyermann	Vice and deputy consul	
Brake, Oldenburg	Wilhelm Clemens	Agent	
Bremerhaven, Bremen	John H. Schnabel	Agent	
Breslau, Prussia	Herman L. Spahr	Consul	2,500
Do	Richard Wackerow	Vice-consul	
Brunswick, Brunswick	Talbot J. Albert	Consul	2,500
Do	Julius Seckel	Vice and deputy consul	
Chemnitz, Saxony	Thomas H. Norton	Consul	3,500
Do	Frederick J. Dietzman	Vice and deputy consul	
Coburg, Saxe-Coburg-Gotha.	Frank Dillingham	Consul-general	4,500
Do	Matthew C. Dillingham	Vice and dep. consul-gen.	
Sonneberg, Saxe-Meiningen.	Ernst C. Meyer	Agent	
Cologne, Prussia	Hiram J. Dunlap	Consul	3,500
Do	Charles Lesimple	Vice and deputy consul	
Crefeld, Prussia	Joseph E. Haven	Consul	2,500
Do	W. Bruce Wallace	Vice and deputy consul	
Dresden, Saxony	T. St. John Gaffney	Consul-general	4,500
Do	Alfred C. Johnson	Vice consul-general	
Do	Ulysses J. Bywater	Deputy consul-general	
Düsseldorf, Prussia	Peter Lieber	Consul	3,000
Do		Vice and deputy consul	
Eibenstock, Saxony	William C. Teichmann	Consul	2,500
Do	Emil Schmidt	Vice and deputy consul	
Frankfort on Main, Prussia	Richard Guenther	Consul-general	5,500
Do	Charles A. Risdorf	Vice and dep. consul-gen.	
Do	Simon W. Hanauer	Deputy consul-general	
Cassel, Prussia	Gustav C. Kothe	Agent	
Langen Schwalbach, Prussia.		Agent	
Wiesbaden, Prussia	John B. Brewer	Agent	
Freiburg, Baden	E. Theophilus Liefeld	Consul	3,000
Do	Walter A. Leonard	Vice and deputy consul	
Glauchau, Saxony	George A. Bucklin, Jr.	Consul	2,000
Do	John A. Merkle	Vice-consul	
Hamburg	Hugh Pitcairn	Consul-general	8,000
Do	E. H. L. Mummenhoff	Vice and dep. consul-gen.	
Do	Otto W. Hellmrich	Deputy consul-general	
Cuxhaven, Hamburg	Johann G. F. Starke	Agent	
Kiel, Prussia	Paul H. J. Sartori	Agent	
Lübeck	Wolfgang Gaedertz	Agent	

UNITED STATES CONSULAR OFFICERS—Continued.

Office.	Officer.	Rank.	Salary.
German Empire—Con.			
Hanover, Prussia	Robert J. Thompson	Consul	$3,000
Do	Henry J. Fuller	Vice and deputy consul	
Kehl, Baden	William J. Pike	Consul	3,000
Do	Ralph F. Kruger	Vice and deputy consul	
Leipzig, Saxony	Southard P. Warner	Consul	4,000
Do	Frederick Nachod	Vice and deputy consul	
Do	Rudolph Fricke	Deputy consul	
Gera, Reuss Schleitz	Charles Neuer	Agent	
Magdeburg, Prussia	Frank S. Hannah	Consul	2,500
Do	James L. A. Burrell	Vice and deputy consul	
Mainz, Hesse	Robert S. S. Bergh	Consul	3,000
Do	Walter Hausing	Vice and deputy consul	
Mannheim, Baden	Samuel H. Shank	Consul	3,500
Do	Joseph H. Leute	Vice-consul	
Neustadt-an-der-Hardt, Bavaria.	Leopold Blum	Agent	
Munich, Bavaria	Thomas Willing Peters	Consul-general	4,500
Do	Abraham Schlesinger	Vice and dep. consul-gen.	
Do		Deputy consul-general	
Nuremberg, Bavaria	Heaton W. Harris	Consul	4,000
Do	Oscar Bock	Vice and deputy consul	
Plauen, Saxony	Carl Bailey Hurst	Consul	4,000
Do	W. H. H. Speilmeyer	Vice and deputy consul	
Markneukirchen, Sax'ny	William F. L. Fiedler	Agent	
Stettin, Prussia	John E. Kehl	Consul	2,500
Do	Henry Harder	Vice and deputy consul	
Danzig, Prussia	Ernst A. Claaszen	Agent	
Königsberg, Prussia	Alexander Eckhardt	Agent	
Swinemünde, Prussia	Wilhelm Potenberg	Agent	
Stuttgart, Wurttemberg	Edward Higgins	Consul	4,000
Do	Ernest Entenmann	Vice and deputy consul	
Tsingtau, China	Wilbur T. Gracey	Consul	4,000
Do	Ernest Vollmer	Vice and deputy consul	
Do	Ernest Vollmer	Interpreter	1,000
Weimar, Saxe-Weimer	Will L. Lowrie	Consul	2,500
Do	Gustav Lauter, Jr.	Vice and deputy consul	
Zittau, Saxony	Clarence Rice Slocum	Consul	2,500
Do	Herbert Smith	Vice and deputy consul	
Great Britain and Dominions.			
Aden, Arabia	Wallace C. Bond	Consul	2,500
Do	George M. Gordon	Vice-consul	
Hodeida	Erich Lindenmeyer	Agent	
Antigua, West Indies	George B. Anderson	Consul	2,000
Do	Donald McDonald	Vice-consul	
Roseau, Dominica	Henry A. Frampton	Agent	
Auckland, New Zealand	William A. Prickitt	Consul-general	4,500
Do	Leonard A. Bachelder	Vice consul-general	
Christchurch	Frank Graham	Agent	
Dunedin	Frederick O. Bridgeman	Agent	
Wellington	John G. Duncan	Agent	
Barbados, West Indies	Arthur J. Clare	Consul	3,000
Do	Houghton R. Kervey	Vice and deputy consul	
St. Lucia	William Peter	Agent	
St. Vincent	Ernest A. Richards	Agent	
Belfast, Ireland	Samuel S. Knabenshue	Consul	5,000
Do	Paul Knabenshue	Vice-consul	
Do	Edward Harvey	Deputy consul	
Ballymena	Wilson McKeown	Agent	
Londonderry	P. T. Rodger	Agent	
Lurgan	F. W. Magahan	Agent	
Belize, Honduras	William L. Avery	Consul	2,500
Do	John H. Biddle	Vice and deputy consul	
Belleville, Ontario	Michael J. Hendrick	Consul	2,000
Do	William N. Ponton	Vice-consul	
Deseronto	Charles A. Milliner	Agent	
Napanee	William Templeton	Agent	
Picton	Jacob F. Beringer	Agent	
Trenton	Stephen J. Young	Agent	

UNITED STATES CONSULAR OFFICERS—Continued.

Office.	Officer.	Rank.	Salary.
Great Britain and Dominions—Continued.			
Birmingham, England	Albert Halstead	Consul	$4,500
Do	Arthur V. Blakemore	Vice-consul	
Do	Ernest Harker	Deputy consul	
Kidderminster	James Morton	Agent	
Redditch	William U. Brewer	Agent	
Wolverhampton	Edward T. Cresswell	Agent	
Bombay, India	E. Haldeman Dennison	Consul	4,000
Do	Henry T. Dodge	Vice-consul	
Karachi	Edward L. Rogers	Agent	
Bradford, England	Erastus Sheldon Day	Consul	3,500
Do	Thomas L. Renton	Vice and deputy consul	
Do	Richard B. Nicholls	Deputy consul	
Bristol, England	J. Perry Worden	Consul	2,000
Do	Richard Castle	Vice and deputy consul	
Burslem, England	Edward B. Walker	Consul	3,000
Do	John H. Copestake	Vice and deputy consul	
Calcutta, India	William H. Michael	Consul-general	6,000
Do	Olin M. Eakins	Vice and dep. consul-gen.	
Chitagong	John L. Brown	Agent	
Madras	Algernon J. Yorke	Agent	
Rangoon	William Q. Rowett	Agent	
Calgary, Alberta	E. Scott Hotchkiss	Consul	2,000
Do	H. Edgar Anderson	Vice and deputy consul	
Lethbridge	Charles B. Bowman	Agent	
Campbellton, N. B.	Theodosius Botkin	Consul	2,000
Do	John McAlister	Vice-consul	
Paspebiac	Daniel Bisson	Agent	
Cape Town, Cape of Good Hope.	Julius G. Lay	Consul-general	6,000
Do	George L. Foster	Vice and dep. consul-gen.	
Kimberley	Alpheus F. Williams	Agent	
Cardiff, Wales	Lorin A. Lathrop	Consul	2,500
Do	Albert S. Phillips	Vice and deputy consul	
Charlottetown, P. E. I.	John H. Shirley	Consul	2,000
Do	Arthur George Peake	Vice and deputy consul	
Souris	Caleb C. Carlton, Jr.	Agent	
Summerside	Neil Sinclair	Agent	
Coaticook, Quebec	Franklin D. Hale	Consul	2,000
Do	Edward E. Wetherell	Vice and deputy consul	
Hereford	John R. Nichols	Agent	
Lineboro	Hoel S. Beebe	Agent	
Stanstead	Benjamin F. Butterfield	Agent	
Collingwood, Ontario	Augustus G. Seyfert	Consul	2,500
Do	William T. Toner	Vice and deputy consul	
Barrie	Alfred E. H. Creswicke	Agent	
Owen Sound	William T. Robertson	Agent	
Parry Sound	Walter R. Foot	Agent	
Colombo, Ceylon	Edward A. Creevey	Consul	3,000
Do	William H. Doyle	Vice and deputy consul	
Cork (Queenstown), Irel'nd	Henry S. Culver	Consul	2,500
Do	James William Scott	Vice-consul	
Do	George B. Dawson	Deputy consul	
Waterford	William H. Farrell	Agent	
Cornwall, Ontario	John E. Hamilton	Consul	2,000
Do	David A. Flack	Vice and deputy consul	
Dawson, Yukon Territory	George C. Cole	Consul	5,000
Do	G. Carlton Woodward	Vice and deputy consul	
Dublin, Ireland	Alfred K. Moe	Consul	4,000
Do	Arthur Donn Piatt	Vice and deputy consul	
Athlone	John Burgess	Agent	
Galway	Robert A. Tennant	Agent	
Limerick	Edmund Ludlow	Agent	
Dundee, Scotland	John C. Higgins	Consul	4,000
Do	Allan Baxter	Vice and deputy cousul	
Aberdeen	William P. Quann	Agent	
Dunfermline, Scotland	John N. McCunn	Consul	3,000
Do	Charles Drysdale	Vice-consul	
Kirkcaldy	J. Lockhart Innes	Agent	

UNITED STATES CONSULAR OFFICERS—Continued.

Office.	Officer.	Rank.	Salary.
Great Britain and Dominions—Continued.			
Durban, Natal	Ed. S. Cunningham	Consul	$3,500
Do		Vice and deputy consul	
Edinburgh, Scotland	Rufus Fleming	Consul	3,500
Do	Frederick P. Piatt	Vice and deputy consul	
Galashiels	John Stalker	Agent	
Fort Erie, Ontario	Horace J. Harvey	Consul	2,000
Do	Lewis H. Manly	Vice and deputy consul	
Gaspé, Quebec	Alma F. Dickson	Consul	2,000
Do	John Carter	Vice-consul	
Georgetown, Guiana	Selah Merrill	Consul	3,500
Do	Donald Mitchell	Vice and deputy consul	
Cayenne	Charles Henri Fourrage	Agent	
Paramaribo	William H. Bradley	Agent	
Gibraltar, Spain	Richard L. Sprague	Consul	2,000
Do	Arthur D. Hayden	Vice and deputy consul	
Glasgow, Scotland	Richard W. Austin	Consul	4,500
Do	Alfred Middleton	Vice-consul	
Do	Robert A. Thomson	Deputy consul	
Greenock	James A. Love	Agent	
Troon	Peter H. Waddell	Agent	
Halifax, Nova Scotia	David F. Wilber	Consul-general	4,500
Do	George Hill	Vice and dep. consul-gen.	
Bridgewater	William H. Owen	Agent	
Liverpool	Jason M. Mack	Agent	
Lunenberg	Daniel J. Rudolf	Agent	
Hamilton, Bermuda	W. Maxwell Greene	Consul	2,500
Do	William H. Heyl	Vice and deputy consul	
St. George	Howard D. Fox	Agent	
Hamilton, Ontario	James M. Shepard	Consul	3,000
Do	Richard Butler	Vice and deputy consul	
Brantford	Martin W. McEwen	Agent	
Galt	James Ryerson	Agent	
Hobart, Tasmania	Henry D. Baker	Consul	2,000
Do	Charles Ernest Webster	Vice-consul	
Launceston	Lindsay Tullock	Agent	
Hongkong, China	Amos P. Wilder	Consul-general	8,000
Do	Stuart J. Fuller	Vice and dep. consul-gen.	
Do	James Chue	Interpreter	1,000
Huddersfield, England	Frederick I. Bright	Consul	3,000
Do	David J. Bailey	Vice and deputy consul	
Hull, England	Walter C. Hamm	Consul	2,500
Do	Ernest E. Haller	Vice-consul	
Jamestown, St. Helena	Robert P. Pooley	Consul	2,000
Do	John W. Broadway	Vice-consul	
Kingston, Jamaica	Frederick Van Dyne	Consul	4,500
Do	William H. Orrett	Vice and deputy consul	
Black River	C. M. Farquharson	Agent	
Montego Bay	Harry M. Doubleday	Agent	
Port Morant	Cecil C. Langlois	Agent	
St. Anns Bay	Anthony B. D. Rerrie	Agent	
Savannah-la-Mar	Ch. S. Farquharson	Agent	
Kingston, Ontario	Howard D. Van Sant	Consul	2,000
Do	Matthew H. Folger	Vice and deputy consul	
Leeds, England	Lewis Dexter	Consul	2,500
Do	Edmund Ward	Vice-consul	
Do	Charles E. Taylor	Deputy consul	
Liverpool, England	John L. Griffiths	Consul	8,000
Do	William J. Sulis	Vice and deputy consul	
Do	William Pierce	Deputy consul	
Holyhead, Wales	Richard D. Roberts	Agent	
St. Helens	John Hammill	Agent	
London, England	Robert J. Wynne	Consul-general	12,000
Do	Richard Westacott	Vice and dep. consul-gen.	
Do	Francis W. Frigout	Deputy consul-general	
Do	Richard Westacott	Consular clerk	1,800
Dover	Francis W. Prescott	Agent	
Malta (Islands)	John H. Grout	Consul	2,500
Do	James A. Turnbull	Vice and deputy consul	

UNITED STATES CONSULAR OFFICERS—Continued.

Office.	Officer.	Rank.	Salary.
Great Britain and Dominions—Continued.			
Manchester, England	Church Howe	Consul	$6,000
Do	John W. Thomas	Vice consul	
Melbourne, Australia	John P. Bray	Consul-general	5,500
Do	Alfred P. Merrill	Vice consul-general	
Do	Wilbur K. Bouton	Deputy consul-general	
Adelaide	George H Prosser	Agent	
Freemantle, Western Australia.	Frank R. Perrot	Agent	
Moncton, New Brunswick	Gustave Beutelspacher	Consul	2,000
Do	Chipman A. Steeves	Vice and deputy consul	
Newcastle	Byron N. Call	Agent	
Montreal, Quebec	Wm. Harrison Bradley	Consul-general	6,000
Do	Patrick Gorman	Vice and dep. consul-gen.	
Hemmingford	Wellington W. Wark	Agent	
Huntingdon	John Dineen	Agent	
Nassau, New Providence	Julian Potter	Consul	3,000
Do	William K. Knowles	Vice-consul	
Albert Town	José G. Maura	Agent	
Dunmore Town	Samuel M. Sweeting	Agent	
Governors Harbor	Abner W. Griffin	Agent	
Mathewtown	Daniel D. Sargent	Agent	
Newcastle, N. S. W.		Consul	3,000
Do	John K. Foster	Vice and deputy consul	
Brisbane, Queensland	William J. Weatherill	Agent	
Townsville, Queensland	David J. Brownhill	Agent	
Newcastle on Tyne, Eng.	Horace W Metcalf	Consul	3,000
Do	Hetherington Nixon	Vice and deputy consul	
Carlyle	Thomas S. Strong	Agent	
Sunderland	Thomas A. Horan	Agent	
West Hartlepool	Hans C. Nielsen	Agent	
Niagara Falls, Ontario	William H. H. Webster	Consul	2,000
Do	Neville B. Colcock	Vice and deputy consul	
Nottingham, England	Frank W. Mahin	Consul	4,500
Do	William T. Cartwright	Vice-consul	
Do	Thomas H. Cook	Deputy consul	
Derby	Charles K. Eddowes	Agent	
Leicester	Samuel S. Partridge	Agent	
Orillia, Ontario	Ernest A. Wakefield	Consul	2,500
Do	Robert H. Jupp	Vice and deputy consul	
Midland	Ronald F. White	Agent	
North Bay, Nipissing	Edgar C. Wakefield	Agent	
Sudbury	David M. Brodie	Agent	
Ottawa, Ontario	John G. Foster	Consul-general	
Do	Horace M. Sanford	Vice and dep. consul-gen.	6,000
Arnprior	James J. McBride	Agent	
Plymouth, England	Joseph G. Stephens	Consul	2,500
Do	John J. Stephens	Vice and deputy consul	
Dartmouth	Jasper Bartlett	Agent	
Falmouth	Howard Fox	Agent	
Guernsey	William Carey	Agent	
Jersey	E. B. Renouf	Agent	
St. Mary's, Scilly Isl'ds.	John Banfield, Jr.	Agent	
Port Antonio, Jamaica	Nicholas R. Snyder	Consul	3,000
Do	Daniel H. Jackson	Vice and deputy consul	
Port Maria	Alfred Savariau	Agent	
Port Elizabeth, Cape of Good Hope.	Robert Brent Mosher	Consul	3,500
Do	Charles J. Wright	Vice and deputy consul	
East London	William H. Fuller	Agent	
Port Hope, Ontario	Harry P. Dill	Consul	2,500
Do	John Harcourt	Vice and deputy consul	
Peterborough	Frank J. Bell	Agent	
Port Louis, Mauritius		Consul	2,000
Do	Robert E. Sneeden	Vice-consul	
Port Rowan, Ontario	George B. Killmaster	Consul	2,000
Do	William H. Meek	Vice-consul	
Port Stanley, Falkland Islands.	John E. Rowen	Consul	2,000
Do	Louis Williams	Vice-consul	

UNITED STATES CONSULAR OFFICERS—Continued.

Office.	Officer.	Rank.	Salary.
Great Britain and Dominions—Continued.			
Prescott, Ontario	Martin R. Sackett	Consul	$2,500
Do	James Buckly	Vice and deputy consul	
Pretoria, Transvaal	John H. Snodgrass	Consul	5,000
Do	Ezekiel Davidson	Vice-consul	
Bloemfontein, Orange River Colony.	Arthur E. Fichardt	Agent	
Johannesburg, Transv'l	Herman A. Loeser	Agent	
Quebec, Quebec	William W. Henry	Consul	3,500
Do	Frank S. Stocking	Vice-consul	
Levis	Charles M. Barclay	Agent	
Rimouski, Quebec	Edwin N. Gunsaulus	Consul	3,500
Do	Michel Ringuet, Jr.	Vice and deputy consul	
Cabano	Thomas T. Hammond	Agent	
St. Christopher, West Indies.		Consul	2,000
Do	Emile S. Delisle	Vice-consul	
Nevis	Charles C. Greaves	Agent	
St. Hyacinthe, Quebec	Joseph M. Authier	Consul	2,000
Do	Francis Bartels	Vice and deputy consul	
Sorel	Isaie Sylvestre	Agent	
Waterloo	Charles M. Eastman	Agent	
St. John, New Brunswick	Gebhard Willrich	Consul	3,000
Do	Leonard M. Jewett	Vice and deputy consul	
Fredericton	James T. Sharkey	Agent	
St. John's, Newfoundland	James S. Benedict	Consul	2,500
Do	Henry F. Bradshaw	Vice-consul	
Bay Bulls	Hamilton Weeks	Agent	
Port aux Basques	James W. Keating	Agent	
St. John's, Quebec	Charles Deal	Consul	2,000
Do	John Donaghy	Vice and deputy consul	
St. Stephen, New Brunswick.	Charles A. McCullough	Consul	2,000
Do	Charlie N. Vroom	Vice and deputy consul	
Campobello Island	John J. Alexander	Agent	
Sandakan, British North Borneo.	Lester Maynard	Consul	3,000
Do		Vice and deputy consul	
Sarnia, Ontario	Neal McMillan	Consul	2,500
Do	Arthur J. Chester	Vice and deputy consul	
Clinton	A. O. Pattison	Agent	
Courtwright	Fred W. Baby	Agent	
Sault Ste. Marie, Ontario	George W. Shotts	Consul	2,500
Do	John N. Fairbairn	Vice and deputy consul	
Sheffield, England	Charles N. Daniels	Consul	3,000
Do	Herbert Hughes	Vice-consul	
Do	Luther J. Parr	Deputy consul	
Barnsley	Charles McNaughton	Agent	
Sherbrooke, Quebec	Paul Lang	Consul	3,500
Do	George E. Borlase	Vice and deputy consul	
Cookshire	William F. Given	Agent	
Megantic	Henry W. Albro	Agent	
Sierra Leone, West Africa	William J. Yerby	Consul	2,000
Do	John R. King	Vice-consul	
Singapore, Straits Settlements.	Thornwell Haynes	Consul-general	4,500
Do	Geo. E. Chamberlin	Vice and dep. consul-gen.	
Penang	Otto Schule	Agent	
Southampton, England	Albert W. Swalm	Consul	4,500
Do	Richard Jones	Vice and deputy consul	
Portsmouth	John Main	Agent	
Weymouth	Frederick W. Fuller	Agent	
Suva, Fiji Islands		Consul	2,000
Swansea, Wales	Jesse H. Johnson	Consul	3,000
Do	William D. Rees	Vice and deputy consul	
Sydney, New South Wales	Orlando H. Baker	Consul	3,000
Do	Henry L. Jones	Vice-consul	
Norfolk Island	Isaac Robinson	Agent	

UNITED STATES CONSULAR OFFICERS—Continued.

Office.	Officer.	Rank.	Salary.
Great Britain and Dominions—Continued.			
Sydney, Nova Scotia	George N. West	Consul	$3,000
Do	John E. Burchell	Vice-consul	
Canso	Alfred W. Hart	Agent	
Louisburg	Henry C. V. Le Vatte	Agent	
Pictou	John R. Davies	Agent	
Port Hawkesbury	Alexander Bain	Agent	
Three Rivers, Quebec	James H. Worman	Consul	3,500
Do	Waters W. Braman, Jr.	Vice-consul	
Victoriaville	George E. Beaudet	Agent	
Toronto, Ontario	Robert S. Chilton, Jr.	Consul	4,000
Do	David S. Tovell	Vice and deputy consul	
Trinidad, West Indies	William W. Handley	Consul	3,000
Do	Spencer J. Kirton	Vice-consul	
Grenada	P. J. Dean	Agent	
Turks Island, West Indies	Joseph A. Howells	Consul	2,000
Do	W. Stanley Jones	Vice-consul	
Cockburn Harbor	Cleophas Hunt Durham	Agent	
Salt Cay	Daniel F. Harriott	Agent	
Vancouver, B. C.	L. Edwin Dudley	Consul	4,000
Do	Harry H. Phillips	Vice-consul	
Do	Alfred E. Galpin	Deputy consul	
Cumberland	George W. Clinton	Agent	
Fernie	John R. Pollock	Agent	
Nelson	Walter S. Riblet	Agent	
Rossland	George A. Ohren	Agent	
Victoria, British Columbia	Abraham E. Smith	Consul	4,000
Do	Robert M. Newcomb	Vice and deputy consul	
Chemainus	Albert Lee Palmer	Agent	
Nanaimo	Joseph H. Pashley	Agent	
Windsor, Nova Scotia	Joseph T. Hoke	Consul	2,000
Do	William C. Robinson	Vice and deputy consul	
Parrsboro	Laurence H. Hoke	Agent	
Windsor, Ontario	Harry A. Conant	Consul	2,500
Do	Daniel Chater	Vice and deputy consul	
Winnepeg, Manitoba	John Edward Jones	Consul	3,500
Do	Carl R. Loop	Vice-consul	
Emerson	Duncan McArthur	Agent	
Fort William, Ontario	C. W. Jarvis	Agent	
Gretna	Michael Long	Agent	
Kenora, Ontario	John Dean	Agent	
North Portal, Saskatchewan.	W. H. Dorsey	Agent	
Woodstock, N. B.	Frank C. Denison	Consul	2,000
Do	John R. Lindow	Vice-consul	
Edmunston	J. Adolphe Guy	Agent	
Yarmouth, Nova Scotia	Alfred J. Fleming	Consul	2,500
Do	George B. Stephensen	Vice and deputy consul	
Annapolis Royal	Jacob M. Owen	Agent	
Barrington Passage	Thomas W. Robertson	Agent	
Digby	William B. Stewart	Agent	
Lockport	William McMillan	Agent	
Shelburne	Edward M. Bill	Agent	
Greece.			
Athens	George Horton	Consul-general	3,000
Do	Bernard Melissinos	Vice consul-general	
Piræus	Bernard Melissinos	Agent	
Patras	Edward I. Nathan	Consul	2,000
Do	Haworth J. Woodley	Vice-consul	
Corfu	Charles E. Hancock	Agent	
Guatemala.			
Guatemala	William P. Kent	Consul-general	3,500
Do	William Owen	Vice and dep. consul-gen.	
Champerico	Carl G. Heitman	Agent	
Livingston	Edward Reed	Agent	
Ocos	Samuel Wolford	Agent	
San José de Guatemala	Frank Sims Swan	Agent	

UNITED STATES CONSULAR OFFICERS—Continued.

Office.	Officer.	Rank.	Salary
Haiti.			
Cape Haitien	Lemuel W. Livingston	Consul	$2,000
Do	Otto F. Schütt	Vice-consul	
Gonaives	J. William Woël	Agent	
Port de Paix	Carl Abegg	Agent	
Port au Prince	John B. Terres	Consul	3,000
Do	Alexander Battiste	Vice and deputy consul	
Aux Cayes	Adolph Strohm	Agent	
Jacmel	Louis Vital	Agent	
Jeremie	St. Charles Villedrouin	Agent	
Miragoane	Emil Goldenberg	Agent	
Petit Goâve	L. Kampmeyer	Agent	
St. Marc	Charles Miot	Agent	
Honduras.			
Ceiba	Drew Linard	Consul	2,000
Do	Virgil C. Reynolds	Vice-consul	
Tela	Wallace C. Hutchinson	Agent	
Truxillo	John T. Glynn	Agent	
Puerto Cortes	Albert W. Brickwood, Jr.	Consul	2,500
Do	Albert G. Greeley	Vice and deputy consul	
San Pedro Sula	J. M. Mitchell, Jr.	Agent	
Tegucigalpa	William E. Alger	Consul	2,500
Do	Benjamin D. Guilbert	Vice and deputy consul	
Amapala	William Heyden	Agent	
San Juancito	Joseph M. De Hart	Agent	
Utila	Herbert R. Wright	Consul	2,000
Do	Ben Waskom Baker	Vice-consul	
Bonacca	Sandy Kirkconnell	Agent	
Roatan	Joseph A. McBride	Agent	
Italy.			
Castellamare di Stabia	Nathaniel B. Stewart	Consul	2,000
Do	James Drinkwater	Vice and deputy consul	
Capri	Thomas Spencer Jerome	Agent	
Sorrento	Francesco Ciampa	Agent	
Catania		Consul	2,000
Do	Jacob Ritter	Vice and deputy consul	
Florence	Jerome A. Quay	Consul	3,000
Do		Vice and deputy consul	
Bologna	Carlo Gardini	Agent	
Genoa	David R. Birch	Consul	3,500
Do	Federico Scerni	Vice-consul	
Do	Angelo Boragino	Deputy consul	
San Remo	Albert Ameglio	Agent	
Leghorn	Ernest A. Man	Consul	3,000
Do	Alden March	Vice and deputy consul	
Carrara	Ulisse Boccacci	Agent	
Messina	Arthur S. Cheney	Consul	2,000
Do	Joseph H. Peirce	Vice and deputy consul	
Milan	James E. Dunning	Consul	2,500
Do	Ernest Santi	Vice and deputy consul	
Naples	Casper S. Crowninshield	Consul	4,000
Do	Homer M. Byington	Vice and deputy consul	
Do	Zefirino G. Masimino	Deputy consul	
Do	Homer M. Byington	Consular clerk	1,400
Bari	Henry M. Haigh	Agent	
Palermo	William H. Bishop	Consul	3,500
Do	Giovanni Paterniti	Vice and deputy consul	
Rome	Hector de Castro	Consul-general	4,500
Do	Charles M. Wood	Vice and dep. consul-gen.	
Do	Aristodemo Raggi	Deputy consul-general	
Do	Charles M. Wood	Consular clerk	1,800
Turin	Albert H. Michelson	Consul	2,000
Do	Hugo Pizzotti	Vice-consul	
Venice	James Verner Long	Consul	2,000
Do	Alexander Thayer	Vice and deputy consul	

UNITED STATES CONSULAR OFFICERS—Continued.

Office.	Officer.	Rank.	Salary.
Japan.			
Dalny, Manchuria	Roger S. Greene	Consul	$3,500
Do	Charles Lyon Chandler	Vice-con. and interpreter	1,000
Kobé	Hunter Sharp	Consul	5,000
Do	Walter Gassett	Vice and deputy consul and interpreter.	1,800
Nagasaki	George H. Scidmore	Consul	3,500
Do	Carleton Miller	Vice and deputy consul and interpreter.	1,200
Seoul, Korea	Thomas Sammons	Consul-general	5,500
Do	Gordon Paddock	Vice consul-general	
Do		Interpreter	500
Tamsui, Formosa	Julean H. Arnold	Consul	3,000
Do	G. Padgett Tayler	Vice and dep. consul-gen.	
Yokohama	Henry B. Miller	Consul-general	6,000
Do	Elwood G. Babbitt	Vice and deputy consul	
Do	Henry P. Pratt	Deputy consul-general	
Do	Elwood G. Babbitt	Interpreter	1,800
Hakodate	Edward Julian King	Agent	
Kongo, Independent State of.			
Boma	James A. Smith	Consul-general	4,500
Do	Lucien Memminger	Vice and dep. consul-gen.	
Do	Lucien Memminger	Consular clerk	
Liberia.			
Monrovia	Ernest Lyon	Consul-general	5,000
Do	A. P. Camphor	Vice consul-general	
Mexico.			
Acapulco		Consul	2,500
Do	Fred M. Hummell	Vice-consul	
Aguascalientes, Aguascalientes.	Walter D. Shaughnessy	Consul	2,000
Do	Frank T. Anderson	Vice and deputy consul	
Chihuahua, Chihuahua	Lewis A. Martin	Consul	2,500
Do	Charles M. Leonard	Vice and deputy consul	
Parral	James J. Long	Agent	
Ciudad Juarez, Chihuahua	Thomas D. Edwards	Consul	2,500
Do	John W. Gourley	Vice and deputy consul	
Ciudad Porfirio Diaz, Coahuila.	Luther T. Ellsworth	Consul	2,500
Do	John A. Bonnet	Vice and deputy consul	
Sierra Mojada		Agent	
Durango, Durango	Charles M. Freeman	Consul	2,000
Do	Walter C. Bishop	Vice and deputy consul	
Torreon	George C. Carothers	Agent	
Ensenada, Lower Cal.	Everett E. Bailey	Consul	2,000
Do	James Moorkens	Vice-consul	
Hermosillo, Sonora	Louis Hostetter	Consul	2,000
Do	Robt. S. Van R. Gutman	Vice and deputy consul	
Alamos	Charles A. Hardy	Agent	
Guaymas	Charles D. Taylor	Agent	
Jalapa, Veracruz		Consul	2,000
Do	William K. Boone	Vice and deputy consul	
La Paz, Lower California	George B. McGoogan	Consul	2,000
Do	William Silver	Vice-consul	
Manzanillo, Colima	Carl F. Deichman	Consul	2,000
Do	Richard M. Stadden	Vice and deputy consul	
Matamoros, Tamaulipas	Clarence A. Miller	Consul	2,500
Do	J. Bielenberg	Vice-consul	
Mazatlan, Sinaloa	Louis Kaiser	Consul	2,500
Do	Gustavus A. Kaiser	Vice and deputy consul	
Topolobampo	John G. Dawkins	Agent	
Mexico, Mexico	A. L. M. Gottschalk	Consul-general	6,000
Do	C. Piquette Mitchel	Vice and dep. consul-gen.	
Guadalajara	William B. Davis	Agent	
Guanajuato	Dwight Furness	Agent	
Oaxaca	William Headen	Agent	
Puebla	William M. Chambers	Agent	
Zacatecas	Ralph J. Ramer	Agent	

UNITED STATES CONSULAR OFFICERS—Continued.

Office.	Officer.	Rank.	Salary.
Mexico—Continued.			
Monterey, Nueva Leon	Philip C. Hanna	Consul-general	$3,500
Do	T. Ayres Robertson	Vice and dep. consul-gen.	
Victoria	William J. Storms	Agent	
Nogales, Sonora	Samuel T. Lee	Consul	2,500
Do		Vice and deputy consul	
Cananea	J. B. Breathitt	Agent	
Nuevo Laredo, Tamaulipas	Alonzo B. Garrett	Consul	2,500
Do	James G. Burr	Vice and deputy consul	
Progreso, Yucatan	Edward H. Thompson	Consul	2,000
Do	Raymond A. Williams	Vice-consul	
Campeche	Rafael Ramirez	Agent	
Laguna de Terminos	Robert S. Boyd	Agent	
Saltillo, Coahuila	Thomas W. Voetter	Consul	2,000
Do	Thomas N. Jefferis	Vice-consul	
Tampico, Tamaulipas	P. Merrill Griffith	Consul	3,000
Do	Russell H. Millward	Vice-consul	
San Luis Potosi		Agent	
Tuxpam, Veracruz	A. J. Lespinasse	Consul	2,000
Do		Vice-consul	
Veracruz, Veracruz	William W. Canada	Consul	4,500
Do	Ernesto Lux	Vice and dep. consul-gen.	
Coatzacoalcos	Alfred Roland Stubbs	Agent	
Frontera		Agent	
Salina Cruz	Warren W. Rich	Agent	
Tlacotalpan		Agent	
Morocco.			
Tangier	Hoffman, Philip	Consul-general	3,500
Do	George E. Holt	Vice and dep. consul-gen.	
Do		Interpreter	800
Casa Blanca	Conrad H. Toel	Agent	
Mogador	George Broome	Agent	
Netherlands and Dominions.			
Amsterdam	Henry H. Morgan	Consul	4,500
Do	August S. Docen	Vice and deputy consul	
Batavia, Java	Bradstreet S. Rairden	Consul	3,000
Do	Leopold T. Haasmann	Vice-consul	
Macassar, Celebes	Wiebe P. de Jong	Agent	
Padang, Sumatra	Johann Schild	Agent	
Samarang	B. Caulfield-Stoker	Agent	
Sœrabaya	Benjamin N. Powell	Agent	
Curaçao, West Indies	Elias H. Cheney	Consul	2,500
Do	Christoffel S. Gorsira	Vice-consul	
Bonaire	Gottlob W. Hellmund	Agent	
Rotterdam	Soren Listoe	Consul-general	4,500
Do	A. H. Voorwinden	Vice and dep. consul-gen.	
Do	John G. Lamont	Deputy consul-general	
Flushing	Pieter F. Auer	Agent	
Luxemburg, Luxemb'rg	Ernest Derulle	Agent	
Schiedam	Anders C. Nelson	Agent	
Nicaragua.			
Cape Gracias á Dios	Edwin W. Trimmer	Consul	2,000
Do	William H. Seat	Vice-consul	
Managua	José de Olivares	Consul	3,000
Do	Henry Caldera	Vice and deputy consul	
Corinto	Henry H. Leonard	Agent	
Matagalpa	William H. De Savigny	Agent	
San Juan del Sur	Charles Holmann	Agent	
San Juan del Norte	Frederick M. Ryder	Consul	3,500
Do	Henry A. Paton	Vice and deputy consul	
Bluefields	Michael J. Clancy	Agent	
Norway.			
Bergen	Felix S. S. Johnson	Consul	2,500
Do	Thorvald K. Beyer	Vice-consul	
Trondhjem	Claus Berg	Agent	

UNITED STATES CONSULAR OFFICERS—Continued.

Office.	Officer.	Rank.	Salary.
Norway—Continued.			
Christiania	Henry Bordewich	Consul-general	$3,000
Do	Michael Alger	Vice consul-general	
Christiansand	Berne Reinhardt	Agent	
Stavanger	Bertil M. Rasmusen	Consul	2,000
Do	C. F. Falck	Vice and deputy consul	
Oman.			
Maskat	William Coffin	Consul	2,000
Do	Mahomed Fazel	Vice and deputy consul	
Panama.			
Colon	James C. Kellogg	Consul	4,000
Do	Jesse M. Hyatt	Vice and deputy consul	
Bocas del Toro	Louis F. Ryan	Agent	
Panama	Arnold Shanklin	Consul-general	5,500
Do	Felix Ehrman	Vice consul-general	
Do	Caspar L. Dreier	Deputy consul-general	
Santiago	Nathaniel I. Hill	Agent	
Paraguay.			
Asuncion	Edward J. Norton	Consul	2,000
Do		Vice-consul	
Persia.			
Tabriz	William F. Doty	Consul	3,000
Teheran	John Tyler	Agent	
Peru.			
Callao	Samuel M. Taylor	Consul-general	4,500
Do	C. Hamilton Jones	Vice and dep. consul-gen.	
Eten	Juan A. Loredo	Agent	
Mollendo	Enrique Meier	Agent	
Paita	John P. Brophy	Agent	
Salaverry	Cecil H. H. Caldicott	Agent	
Iquitos	Charles C. Eberhardt	Consul	3,000
Do	Guy T. King	Vice-consul	
Portugal and Dominions.			
Funchal, Madeira	Maxwell Blake	Consul	2,000
Do	William J. G. Reid	Vice and deputy consul	
Lisbon	Louis H. Aymé	Consul-general	3,500
Do	Robert H. Kinchant	Vice and dep. consul-gen.	
Faro	Antonio C. Ascensao	Agent	
Oporto		Agent	
St. Vincent, Cape Verde Islands.	J. B. Guimaraes	Agent	
Setubal	Alphonso H. O'Neill	Agent	
Lourenço Marquez, East Africa.	W. Stanley Hollis	Consul	5,000
Do		Vice-consul	
St. Michael's, Azores	John F. Jewell	Consul	3,000
Do	Wm. W. Nicholls	Vice and deputy consul	
Fayal	Moyses Benarus	Agent	
Flores	James Mackay	Agent	
San Jorge	Joaquin J. Cardozo	Agent	
Terceira	Henrique de Castro	Agent	
Roumania.			
Bucharest	Norman Hutchinson	Consul-general	
Do	Wm. G. Boxshall	Vice consul-general	
Russia.			
Batum	Wm. W. Masterson	Consul	2,500
Do	Emerio Mattievich	Vice-consul	
Moscow	Samuel Smith	Consul	2,500
Do	Thomas Smith	Vice-consul	
Odessa		Consul	3,500
Do	Alfred W. Smith	Vice and deputy consul	
Rostoff-on-Don	George R. Martin	Agent	

UNITED STATES CONSULAR OFFICERS—Continued.

Office.	Officer.	Rank.	Salary.
Russia—Continued.			
Riga	Alexander Heingartner	Consul	$2,000
Do	Laurance Hill	Vice and deputy consul	
St. Petersburg	Frank D. Hill	Consul-general	5,500
Do	John Mueller	Vice and dep. consul-gen.	
Abo	Moritz Kramer	Agent	
Cronstadt	Peter Wigius	Agent	
Helsingförs, Finland	Victor Ek	Agent	
Libau	Hugo Smit	Agent	
Revel	Christian Rotermann	Agent	
Wiborg	C. Edwin Ekstrom	Agent	
Vladivostok, Siberia	Paul Nash	Consul	3,500
Do	Nicholas Gray	Vice-consul	
Do		Interpreter	1,200
Warsaw	Hernando de Soto	Consul	2,000
Do	Witold Fuchs	Vice-consul	
Salvador.			
San Salvador	Samuel E. Magill	Consul-general	3,500
Do	James M. Leitch	Vice consul-general	
Acajutla	Felix J. Charlaix	Agent	
La Libertad		Agent	
La Union	Samuel F. Lord	Agent	
Servia.			
Belgrade	Maxwell K. Morehead	Consul	2,000
Do	Christian Vögeli	Vice-consul	
Siam.			
Bangkok	John Van A. MacMurray	Consul-general	2,000
Do		Vice consul-general	
Spain and Dominions.			
Barcelona	Benjamin H. Ridgely	Consul-general	5,500
Do	H. Henderson Rider	Vice and dep. consul-gen.	
Bilbao	Louis Karakadze	Agent	
Corunna	Enrique Fraga	Agent	
Palma de Mallorca	Lorenzo R. Siragusa	Agent	
San Feliu de Guixols	Francis Esteva	Agent	
Santander	Faustino Odriozola	Agent	
Tarragona	Louis J. Agostini	Agent	
Vigo	Enrique Mulder	Agent	
Jeres de la Frontera	Hilary S. Brunot	Consul	2,500
Do	Eman'l W. Fernandez	Vice and deputy consul	
Madrid	Richard M. Bartleman	Consul	2,500
Do	Maddin Summers	Vice-consul	
Do	José Maria Gay	Deputy consul	
Do	Maddin Summers	Consular clerk	1,800
Malaga	Charles M. Caughy	Consul	3,000
Do	Thomas R. Geary	Vice-consul	
Do	Albert S. Troughton	Deputy consul	
Almeria	Algar E. Carleton	Agent	
Seville	Louis J. Rosenberg	Consul	3,000
Do	Charles Karminski	Vice and deputy consul	
Cadiz	Antonio J. Bensusan	Agent	
Huelva	William J. Alcock	Agent	
Port St. Marys	George M. Daniel	Agent	
Teneriffe, Canary Islands	Solomon Berliner	Consul	2,500
Do	Robert C. Griffiths	Vice-consul	
Grand Canary	Peter Swanston	Agent	
La Palma	Manuel Yanes	Agent	
Valencia	Charles S. Winans	Consul	2,500
Do	Joseph L. Byrne	Vice and deputy consul	
Alicante	Henry W. Carey	Agent	
Carthagena	Alexander J. Marks	Agent	
Denia	Luis Tono	Agent	

UNITED STATES CONSULAR OFFICERS—Continued.

Office.	Officer.	Rank.	Salary.
Sweden.			
Gothenburg	William H. Robertson	Consul	$2,500
Do	Wilhelm Hartman	Vice and deputy consul	
Malmö	Hugo Lindgren	Agent	
Stockholm	Edward L. Adams	Consul-general	3,500
Do	Axel Georgii	Vice consul-general	
Do	Carl E. A. Friberg	Deputy consul-general	
Sundsvall	Victor Svensson	Agent	
Switzerland.			
Basel	George Gifford	Consul	3,500
Do	Samuel Hollinger	Vice and deputy consul	
Berne	James Jeffrey Roche	Consul	3,500
Do	William W. Sniffin	Vice and deputy consul	
Chaux-de-Fonds	Ernest L. Phillips	Agent	
Geneva	Francis B. Keene	Consul	3,500
Do	Louis H. Munier	Vice and deputy consul	
Vevey	Theodore F. Dwight	Agent	
Lucerne	Robert E. Mansfield	Consul	3,500
Do	Julius Hartmann	Vice and deputy consul	
St. Gall	Silas C. McFarland	Consul-general	4,500
Do	Eugene Nabel	Vice and dep. consul-gen.	
Zurich	Adam Lieberknecht	Consul	3,500
Do	Joseph Simon	Vice and deputy consul	
Turkey and Dominions.			
Alexandretta, Syria	Jesse B. Jackson	Consul	2,500
Do	David Lorimer	Vice-consul	
Do	Lorenzo Y Manachy	Interpreter	400
Aleppo	Frederick Poché	Agent	
Mersine	John Debbas	Agent	
Bagdad	William C. Magelssen	Consul	2,000
Do	Albert E. C. Bird	Vice-consul	
Bassorah	Henry P. Chalk	Agent	
Beirut, Syria	Gabriel Bie Ravndal	Consul-general	4,500
Do	George Sverdrup, Jr.	Vice and dep. consul-gen.	
Damascus	Nasif Meshaka	Agent	
Haifa	Theodore J. Struve	Agent	
Tripoli	Ira Harris	Agent	
Cairo, Egypt	Lewis M. Iddings	Consul-general	6,500
Do	Norman Morrison	Vice and dep. consul-gen.	
Do	Francis Munroe Endicott	Deputy consul-general	
Alexandria	E. Alexander Powell	Agent	
Assioot	George Wissa Bey	Agent	
Port Said	Harry Broadbent	Agent	
Suez	Frederick T. Peake	Agent	
Constantinople	Edward H. Ozmun	Consul-general	6,000
Do	William Smith-Lyte	Vice and dep. consul-gen., marshal and interpreter	1,000
Do	Oscar S. Heizer	Deputy consul-general and interpreter	1,500
Do	Arshag K. Schmavonian	Interpreter	1,000
Dardanelles	Frank Calvert	Agent	
Saloniki	Pericles H. Lazzaro	Agent	
Harput	Evan E. Young	Consul	3,000
Do	Felix Margot	Vice-consul	
Jerusalem, Syria	Thomas R. Wallace	Consul	3,000
Do	Herbert E. Clark	Vice-consul	
Jaffa	E. Hardegg	Agent	
Sivas		Consul	2,000
Do	Lazaraki Jordanidis	Interpreter	800
Smyrna	Ernest L. Harris	Consul	3,500
Do	Ernest A. Magnifico	Vice-consul	
Do	James W. Wilkinson	Deputy consul	
Trebizond	Milo A. Jewett	Consul	2,500
Do	Isaiah Montesanto	Vice-consul and interp'ter	
Samsoun	William Peter	Agent	

UNITED STATES CONSULAR OFFICERS—Continued.

Office.	Officer.	Rank.	Salary.
Uruguay.			
Montevideo	Frederic W. Goding	Consul	$3,500
Do	James H. O'Hara	Vice and deputy consul	
Venezuela.			
La Guaira	Thomas P. Moffatt	Consul	3,000
Do	Herman F. Betow	Vice-consul	
Barcelona	Ignacio H. Baiz	Agent	
Caracas	John Brewer	Agent	
Carupano	José Blasini	Agent	
Cuidad, Bolivar	Robert Henderson	Agent	
Maracaibo	Eugene H. Plumacher	Consul	2,500
Do	August Otamendi	Vice-consul	
Do	Federico E. Schemel, Jr.	Deputy consul	
Coro	Josiah L. Senior	Agent	
Tovar	Friedrich F. Burchard	Agent	
Valera		Agent	
Puerto Cabello	James W. Johnson	Consul	2,000
Do	Edmond A. Burrill	Vice and deputy consul	
Zanzibar.			
Zanzibar	Calvin F. Smith	Consul	2,500
Do	William B. Arnold	Vice-consul	

Consular Clerks.

[Authorized by the Act of Congress approved June 20, 1864.]

Charles M. Wood ..... Rome.
Richard Westacott ..... London.
Dean B. Mason ..... Paris.
Maddin Summers ..... Madrid.
Augustus E. Ingram ..... Washington.
Frederic W. Cauldwell ..... Berlin.
Homer M. Byington ..... Naples.
John W. Dye ..... Berlin.
Milton B. Kirk ..... Paris.
Lucien Memminger ..... Boma.
Ellwood A. Welden ..... Washington.
Archibald B. Dorman ..... Washington.
Harry R. Weber ..... Washington

Student Interpreters—China.

Frederick D. Cloud ..... Shanghai.
Hubert G. Baugh ..... Canton.
George H. Butler ..... Shanghai.
Willys R. Peck ..... Peking.
John I. Viney ..... Peking.
J. Paul Jameson ..... Peking.
Nelson T. Johnson ..... Peking.
Myrl S. Myers ..... Peking.

Student Interpreters—Japan.

Charles L. Chandler ..... Dalny.
Adolph A. Williamson ..... Tokyo.
John K. Caldwell ..... Tokyo.
Frank W. Hadley ..... Tokyo.
Alfred Salisbury ..... Tokyo.
Edwin L. Neville ..... Tokyo.

CONSULS IN THE UNITED STATES.

Residence.	Name and Jurisdiction.	Rank.
Argentine Republic.		
Mobile, Ala.	Manuel S. Macias	Vice-consul.
San Francisco, Cal.		Vice-consul.
Washington, D. C.	Juan S. Atwell	Vice-consul.
Apalachicola, Ala.	William W. Pooser	Vice-consul.
Fernandina, Fla.	Tomas C. Borden	Vice-consul.
Pensacola, Fla.	J. Harris Pierpont	Vice-consul.
Savannah, Ga.	Andrés E. Moynelo	Vice-consul.
Brunswick, Ga.	Rosendo Torras	Vice-consul.
Chicago, Ill.	P. L. Hudson	Vice-consul.
New Orleans, La.	Alfred Le Blanc	Vice-consul.
Portland, Me.	Clarence W. Small	Vice-consul.
Baltimore, Md.	James F. Ferguson	Vice-consul.
Boston, Mass.	Guillermo McKissock	Vice-consul.
Gulfport and Ship Island, Miss.		Consul.
Pascagoula, Miss.	Juan L. Dantzler	Vice-consul.
St. Louis, Mo.	Gustavo von Brecht	Vice-consul.
New York City, N. Y.	José Vicente Fernandez For the United States.	Consul-general.
	Carlos A. Galarce	Consul.
	Pedro Carrasco	Vice-consul.
Philadelphia, Pa.	Guillermo P. Wilson	Vice-consul.
Manila, P. I.	Alberto Manigot	Vice-consul.
Norfolk, Va.	Guillermo Klyver For Norfolk, Portsmouth, and Newport News.	Vice-consul.
Austria-Hungary.		
Mobile, Ala.	E. Holzborn (*a*)	Acting consul.
San Francisco, Cal.	Karl Ruiz de Roxas (*a*) For Arizona, Alaska, California, Idaho, Nevada, Oregon, Utah, and Washington.	Acting consul.
Pensacola, Fla.	H. Baars For Florida.	Vice-consul.
Savannah, Ga.	Edward Karow Jurisdiction includes South Carolina.	Vice-consul.
Honolulu, Hawaii	Federico A. Schaefer (*b*)	Consul.
Chicago, Ill.	Alexander Nuber von Pereked	Consul-general.
New Orleans, La.	Franz Hindermann	Consul.
Baltimore, Md.	G. Louis Hester For Maryland and Delaware.	Consul.
Boston, Mass.	Arthur Donner	Consul.
St. Louis, Mo.	Ferdinand Diehm	Consul.
New York City, N. Y.	Otto von Hoenning O'Carroll	Consul-general.
Cleveland, Ohio	Louis Jeszenszky von Kis-Jeszen and Folkusfalva For the counties of Ashland, Ashtabula, Coshocton, Crawford, Cuyahoga, Delaware, Erie, Fulton, Geauga, Hancock, Henry, Holmes, Huron, Knox, Lake, Licking, Lorain, Lucas, Marion, Medina, Morrow, Ottawa, Portage, Richland, Sandusky, Seneca, Stark, Summit, Trumbull, Wayne, Williams, Wood, and Wyandot.	Consul.
Hazleton, Pa.	For the counties of Schuylkill, Luzerne, Carbon, Lackawanna, Susquehanna, Bradford, Tioga, Lycoming, Columbia, Wyoming, and Sullivan.	Consular agent.
Philadelphia, Pa.	Theodor Ritter von Thodorovich	Consul.
Pittsburg, Pa.	Baron Julius von Bornemisza Jurisdiction includes West Virginia.	Consul.
Manila, P. I.	Peter Krafft	Consul.
San Juan, P. R.	Joannes D. Stubbe	Consul.

(*a*) Provisional recognition. (*b*) Temporary recognition.

CONSULS IN THE UNITED STATES—Continued.

Residence.	Name and Jurisdiction.	Rank.
Austria-Hungary—Con.		
Galveston, Tex.	John Reymershoffer	Consul.
Richmond, Va.	Christophorus L. D. Borchers Jurisdiction includes North Carolina.	Consul.
Milwaukee, Wis.	Vacant	Consul.
Belgium.		
Mobile, Ala.	Robert B. du Mont For Alabama.	Consul.
Los Angeles, Cal.	V. Ponet	Vice-consul.
San Francisco, Cal.	F. Wodon For California, Idaho, Montana, Nevada, Oregon, Utah, Washington, Alaska, Arizona, and Hawaii.	Consul-general.
Denver, Colo.	J. Mignolet For Colorado, Wyoming, and New Mexico.	Consul.
Jacksonville, Fla.	J. Buttgenbach	Vice-consul.
Pensacola, Fla.	W. D. Howe	Vice-consul.
Atlanta, Ga.	Laurent de Give	Consul.
Savannah, Ga.	L. M. Hardy de Beaulieu For southeastern Georgia.	Consul.
Honolulu, Hawaii	R. F. Lange	Vice-consul.
Chicago, Ill.	Ch. Henrotin	Consul.
Louisville, Ky.	St. De Ridder For Kentucky, Ohio, and Tennessee.	Consul.
New Orleans, La.	C. S. Schaefer	Consul.
Boston, Mass.	E. S. Mansfield For Massachusetts, Vermont, New Hampshire, and Maine.	Consul.
Detroit, Mich.	Théophile François	Consul.
St. Louis, Mo.	L. Seguenot For Arkansas and Missouri.	Consul.
Omaha, Nebr.	A. Delanney For Kansas and Nebraska.	Consul.
New York City, N. Y.	Pierre Mali	Consul.
Philadelphia, Pa.	Paul Hagemans For the United States.	Consul-general.
	H. Hessenbruch For the counties of Adams, Bedford, Berks, Blair, Bradford, Bucks, Carbon, Center, Clinton, Chester, Columbia, Cumberland, Dauphin, Delaware, Franklin, Fulton, Huntingdon, Juniata, Lackawanna, Lancaster, Lebanon, Lehigh, Luzerne, Lycoming, Mifflin, Monroe, Montgomery, Montour, Northampton, Northumberland, Perry, Pike, Potter, Philadelphia, Schuylkill, Snyder, Sullivan, Susquehanna, Tioga, Union, Wayne, Wyoming, and York.	Consul.
Pittsburg, Pa.	L. Moeser For the counties of Allegheny, Armstrong, Beaver, Butler, Cambria, Cameron, Clarion, Clearfield, Crawford, Elk, Erie, Fayette, Forest, Greene, Indiana, Jefferson, Lawrence, McKean, Mercer, Somerset, Venango, Warren, Washington, and Westmoreland.	Vice-consul.
Manila, P. I.	Ch. Le Vionnois For the Philippine Islands.	Consul.
Mayaguez, P. R.	A. Bravo For the departments of Mayaguez and Aguadilla.	Vice-consul.
Ponce, P. R.	J. Lacot For the departments of Guayama and Ponce.	Vice-consul.

CONSULS IN THE UNITED STATES—Continued.

Residence.	Name and Jurisdiction.	Rank.
Belgium—Continued.		
San Juan, P. R.	H. Charmanne For Porto Rico.	Consul-general.
	J. E. Saldaña For the departments of Arecibo, Bayamon, and Humacao, and the island of Vieques.	Consul.
Charleston, S. C.	R. Rutledge For North Carolina and South Carolina	Consul.
Galveston, Tex.	J. Van den Broeck For Texas, Indian Territory, and Oklahoma.	Consul.
Norfork and Newport News, Va.	J. P. André Mottu	Consular agent.
Richmond, Va.	W. O. Nolting For Virginia and West Virginia.	Consul.
Seattle, Wash.	E. C. Neufelder	Vice-consul.
Green Bay, Wis.	O. J. B. Brice For Wisconsin, Minnesota, North Dakota, and South Dakota.	Consul.
Bolivia.		
San Diego, Cal.	Philip Morse	Consul.
San Francisco, Cal.	Gabriel Valverde Calle For Nevada, Oregon, Washington, and Arizona.	Consul-general.
Chicago, Ill.	Frederick Harnwell	Consul.
Baltimore, Md.	Raymond M. Glacken (*a*)	Consul.
Boston, Mass.	Arthur P. Cushing	Consul.
Kansas City, Mo.	Edwin R. Heath	Honorary consul.
New York City, N. Y.	Abigail Sanjines	Consul-general.
Philadelphia, Pa.	Wilfred H. Schoff	Honorary consul.
Brazil.		
Mobile, Ala.	Luiz M. Moraguez	Vice-consul.
	T. G. McGonigal	Commercial agt.
San Francisco, Cal.	Archibald Barnard	Vice-consul.
Fernandina, Fla.	Devereux Bacon	Vice-consul.
Pensacola, Fla.	John L. Borras	Vice-consul.
Brunswick, Ga.	Walter B. Cook	Vice-consul.
	E. D. Walter	Commercial agt.
Savannah, Ga.	William S. Adams	Vice-consul.
	F. S. Hincks	Commercial agt.
New Orleans, La.	Charles Dittmann	Vice-consul.
	Emmanuel Dittmann	Commercial agt.
Calais, Me.	William A. Murchie	Vice-consul.
Baltimore, Md.	Leonce Rabillon	Commercial agt.
Boston, Mass.	Jayme Mackay d'Almeida	Vice-consul.
	Pedro Mackay d'Almeida	Commercial agt.
Gulfport, Miss.	Walter Foster	Vice-consul.
Pascagoula, Miss.	Manuel Ros	Vice-consul.
	Andrew Gray	Commercial agt.
St. Louis, Mo.	Affonso de Figueiredo	Vice-consul.
New York City, N. Y.	José Joachim Gomez dos Santos	Consul-general.
	Francisco Garcia Pereira Leão	Vice-consul.
Philadelphia, Pa.	Napoleon Bonaparte Kelly	Vice-consul.
	Henry C. Sheppard	Commercial agt.
San Juan, P. R.	Waldemar E. Lee	Vice-consul.
Norfolk, Va.	Barton Myers	Vice-consul.
	Frank A. Gilbert	Commercial agt.
Richmond, Va.	George Annesley Barksdale	Vice-consul.
	Robert T. Brooke	Commercial agt.
Chile.		
San Francisco, Cal.	Juan Searle	Consul.
Savannah, Ga.	Roberto B. Reppard	Consul.
Honolulu, Hawaii	H. Renjes	Consul.
Chicago, Ill.	M. J. Steffens	Vice-consul.
Baltimore, Md.	R. G. Leupold	Consul.
Boston, Mass.	Horacio N. Fisher	Consul.

(*a*) Temporary recognition.

CONSULS IN THE UNITED STATES—Continued.

Residence.	Name and Jurisdiction.	Rank.
Chile—Continued.		
New York City, N. Y.	Adolfo Ortuzar Bulnes	Consul-general.
	For the United States.	
Portland, Oreg.	Willis H. Jenkins	Consul.
Philadelphia, Pa.	Dudley Bartlett	Consul.
Manila, P. I.	A. Malvehy	Consul.
San Juan, P. R.		Consul.
Port Townsend, Wash.	Oscar Klocker	Vice-consul.
Tacoma, Wash.	J. Tennant Steeb	Vice-consul.
China.		
San Francisco, Cal.	Sun Sze-yee	Consul-general.
	Owyang King	Vice-consul.
Honolulu, Hawaii	Chang Choh-fan	Consul.
Boston, Mass.	Stephen W. Nickerson	Honorary consul.
New York City, N. Y.	Shah Kai-fu	Consul.
	Luk Wing	Vice-consul.
Portland, Oreg.	Moy Back Hin	Honorary consul.
Philadelphia, Pa.	Thomas W. Barlow	Honorary consul.
Manila, P. I.	Su-Yu-tchu	Consul-general.
Colombia.		
Mobile, Ala.	Juan Lloren Marty (*a*)	Consul.
Los Angeles, Cal.	Escipion Canal	Consul.
San Francisco, Cal.	Rufino Cuervo Márquez	Consul.
New Haven, Conn.	Alejandro F. Ramirez	Consul.
Tampa, Fla.	Francisco J. Otero (*a*)	Acting consul.
Chicago, Ill.	Erskine M. Phelps	Consul.
	José Miguel Rosales	Vice-consul.
New Orleans, La.	Augusto Martello	Consul.
Baltimore, Md.	F. W. Feldner	Consul.
Boston, Mass.	Jorge Vargas Heredia	Consul.
	Francis Russell Hart	Vice-consul.
Detroit, Mich.		Consul.
Gulfport and Pascagoula, Miss.	D. N. Henriquez	Consul.
St. Louis, Mo.	J. Arbuckle	Consul.
New York City, N. Y.	Carlos M. Sarria	Consul-general.
	Phanor Eder (*b*)	Vice consul-gen.
Philadelphia, Pa.	William Harper	Consul.
San Juan, P. R.	Wenceslao Borda	Consul.
Norfolk, Va.	Howard P. Wilson	Consul.
Costa Rica.		
Mobile, Ala.	Paul E. Rapier	Consul.
	Luis M. Moragues	Hon'ary vice-con.
San Francisco, Cal.	Ernesto Martin	Consul-general.
		Consul.
Chicago, Ill.	Berthold Singer	Consul.
New Orleans, La.	Lamar C. Quintero	Consul-general.
	With jurisdiction in the south of the United States.	
	John Marshall Quintero	Vice-consul.
Baltimore, Md.	William A. Riordan	Consul.
Boston, Mass.	Guillermo Figueroa	Consul.
St. Louis, Mo.	Ernst B. Filsinger	Consul.
New York City, N. Y.	Juan J. Ulloa G.	Consul-general.
	Juan J. Ulloa G.	Consul.
	Alejandro Monestel	Vice-consul.
Portland, Oreg.	Grandville G. Ames	Consul.
Philadelphia, Pa.	Gustavo Niederlein	Consul.
San Juan, P. R.	Sergio Ramirez	Consul.
Galveston, Tex.	Henry Mosle	Consul.
Norfolk, Va.	Charles M. Barnet	Consul.
Cuba.		
Mobile, Ala.	Leopoldo Dolz y Arango	Consul.
Los Angeles, Cal.	Tomas L. Duque y Amara	Consul.

(*a*) Temporary recognition. (*b*) Provisional recognition.

CONSULS IN THE UNITED STATES—Continued.

Residence.	Name and Jurisdiction.	Rank.
Cuba—Continued.		
Fernandina, Fla.	William B. C. Duryee	Consul.
Jacksonville, Fla.	Harry B. Stout	Honorary consul.
Key West, Fla.	Antonio Dirz y Carrasco	Consul.
Pensacola, Fla.	Vincent J. Vidal	Consul.
Tampa, Fla.	Rafael Martinez Ibor For Port Tampa also.	Consul.
Brunswick, Ga.	Rosendo Torrás	Consul.
Savannah, Ga.	A. E. Moynelo	Consul.
Chicago, Ill.	Jacinto J. Luis	Consul.
Kansas City, Kans.	Henry F. Carnes	Honorary consul.
Louisville, Ky.	Richard P. Cane	Consul.
New Orleans, La.	J. Nelson Polhamus	Consul.
Portland, Me.	Thomas H. Flaherty	Consul.
Baltimore, Md.	Cyrus Sears	Honorary consul.
Boston, Mass.	José Monzón y Aguirre	Consul.
Detroit, Mich.	C. W. Harrah	Consul.
Gulfport, Miss.	Walter Foster	Consul.
St. Louis, Mo.	Alberto Santiso y Tariche	Vice-consul.
New York City, N. Y.	Octavio Zayas y Adan For the United States.	Consul-general.
	Antonio Altamira y Polo	Vice-consul.
Cincinnati, Ohio	Francisco Peña y Hernandez	Consul.
Philadelphia, Pa.	Luiz Garzon y Duany With jurisdiction over Wilmington, Del.	Consul.
Aguadilla, P. R.	Otto Philippi	Consul.
Arecibo, P. R.	Fernando Alemán y Vallee	Consul.
Mayagüez, P. R.	Alberto Bravo Gonzalez	Consul.
Ponce, P. R.	Carlos Morales Alvarado	Consul.
San Juan, P. R.	Salvador Ros y Pochet	Consul.
Galveston, Tex.	José R. Cabrera y Zunzunegui	Consul.
Norfolk, Va.	C. M. Kaylor With jurisdiction over Portsmouth.	Consul.
Newport News, Va.	Carl Hugo Arnal	Consul.
Denmark.		
Mobile, Ala.	Louis Donald For Alabama.	Vice-consul.
San Francisco, Cal.	H. H. Birkholm	Consul.
Denver, Colo.	Viggo Egede Baerresen For Colorado.	Vice-consul.
Apalachicola, Fla.	Sol Brash	Vice-consul.
Pensacola, Fla.	Carl McKenzie Oerting For Florida.	Vice-consul.
Savannah, Ga.	J. B. Holst	Vice-consul.
Honolulu, Hawaii	H. R. Macfarlane	Consul.
Boise City, Idaho	Walter S. Bruce For Idaho.	Vice-consul.
Chicago, Ill.	Christian H. Hansson	Consul.
	Karl Marius Sorenson (*a*)	Acting v.-consul.
Cedar Falls, Iowa	Viggo Lyngby For Iowa.	Acting v.-consul.
Kansas City, Kans.	Jep Hansen Mailand For Kansas.	Acting v.-consul.
Louisville, Ky.	Charles E. Currie For Kentucky, Tennessee, and Ohio.	Consul.
New Orleans, La.	Thyge Söegaard	Vice-consul.
Baltimore, Md.	Holger A. Koppel For Maryland.	Vice-consul.
Boston, Mass.	Gustaf Lundberg	Consul.
Detroit, Mich.	Peter Sörensen	Vice-consul.
St. Paul, Minn.	John C. Nelson For Minnesota.	Vice-consul.
Scranton, Miss.	For Mississippi.	Vice-consul.
St. Louis, Mo.	C. E. Ramlose For Missouri.	Vice-consul.

(*a*) Provisional recognition.

CONSULS IN THE UNITED STATES—Continued.

Residence.	Name and Jurisdiction.	Rank.
Denmark—Continued.		
Omaha, Nebr.		Vice-consul.
Lovelocks, Nev.	Peter Anker	Vice-consul.
	For Nevada.	
Perth Amboy, N. J.	I. P. Holm	Vice-consul.
	For New Jersey.	
New York City, N. Y.	Martin Julius Charles Theodor Clan	Consul.
Wilmington, N. C.	Alexander Severin Heide	Vice-consul.
	For North Carolina.	
Fargo, N. Dak.	Henry Krogh	Vice-consul.
Cleveland, Ohio	Mark L. Thomsen	Vice-consul.
	For Ohio.	
Portland, Oreg.	William Eisen	Vice-consul.
	For Oregon.	
Philadelphia, Pa.	J. N. Wallem	Vice-consul.
	For Pennsylvania.	
Manila, P. I.	Robert Henry Wood	Consul.
Humacao, P. R.	Antonio Roig	Vice-consul.
Mayaguez, P. R.	Albert Bravo	Vice-consul.
Ponce, P. R.	Carlos Armstrong	Consul.
San Juan, P. R.	T. G. I. Waymouth	Vice-consul.
Vieques (Crab Island), P. R.	Victor Duteil	Vice-consul.
Charleston, S. C.	James M. Seignious	Vice-consul.
	For South Carolina.	
Galveston, Tex.	Jens Möller	Vice-consul.
Salt Lake City, Utah	Peter Hansen	Vice-consul.
Newport News, Va.	Carl Hugo Arnal	Vice-consul.
Norfolk, Va.	Charles M. Barnett	Vice-consul.
Seattle, Wash.	John P. Jacobsen	Vice-consul.
	For Washington.	
Racine, Wis.	Peter Bering Nelson	Vice-consul.
Dominican Republic.		
Chicago, Ill.	Frederick W. Job	Vice-consul.
Baltimore, Md.	William A. Riordan	Vice-consul.
New York City, N. Y.	Fabio F. Fiallo	Consul-general.
Wilmington, N. C.	Andrew J. Howell, Jr.	Vice-consul.
Philadelphia, Pa.	Thomas B. Wanamaker	Consul.
Aguadilla, P. R.	Simeon Rovira	Vice-consul.
Arecibo, P. R.	Angel Sanz y Ambros	Vice-consul.
Humacao, P. R.	José Janer	Vice-consul.
Mayagüez, P. R.	Enrique A. Rousset	Vice-consul.
Ponce, P. R.	Ernesto Moringlane	Vice-consul.
San Juan, P. R.	Juan Eugenio Medina y Cortés	Consul-general.
	For Porto Rico.	
Vieques, P. R.	Juan N. Julbe Ponpart	Vice-consul.
Ecuador.		
Los Angeles, Cal.	Tomás L. Duqué	Honorary consul-general.
San Francisco, Cal.	Dr. D. Pedro Arcentales	Consul-general.
	Pablo A. Andrade	Vice-consul.
Chicago, Ill.	Luis Millet	Consul.
New Orleans, La.	Carlos V. Coello (*a*)	Acting consul.
Boston, Mass.	Gustavo Preston	Consul.
New York City, N. Y.	Felicisimo Lopez	Consul-general.
	Rafael Zevallas Ch	Vice-consul.
Cincinnati, Ohio	David S. Reinberg	Honorary consul.
Philadelphia, Pa.	Cassius A. Green	Consul.
Manila, P. I.	Ricardo E. Barretto	Consul.
Charleston, S. C.	Guillermo Oliveras Haal	Vice-consul.
Norfolk, Va.	Charles M. Barnett	Vice-consul.
France.		
Birmingham, Ala.	Simon Klotz	Consular agent.
Mobile, Ala.	G. A. Rivière	Consular agent.
Nome, Alaska	Albert Schneider	Consular agent.
Los Angeles, Cal.	Marc Lucien Durand	Consular agent.

(*a*) Temporary recognition.

CONSULS IN THE UNITED STATES—Continued.

Residence.	Name and Jurisdiction.	Rank.
France—Continued.		
San Francisco, Cal.	Henri Avine Joseph Mérou For California, Idaho, Nevada, Oregon, Washington, Alaska, Arizona, and Utah.	Consul, in charge of consulate-general.
San José, Cal.		Consular agent.
Denver, Colo.	A. Bourquin	Consular agent.
Apalachicola, Fla.	Antoine Jean Murat	Consular agent.
Pensacola, Fla.	Westerby Howe	Consular agent.
Tampa, Fla.	Vicente Guerra	Consular agent.
Savannah, Ga.	Alexis Nicolas	Consular agent.
Honolulu, H. I.	Jean Antoine Vizzavona	Honorary consul for Hawaii in charge of vice-consulate.
Chicago, Ill.	Louis Emile Houssin de Saint Laurent For Colorado, North Dakota, South Dakota, Illinois, Indiana, Iowa, Kansas, Kentucky, Michigan, Minnesota, Missouri, Montana, Nebraska, Ohio, Wisconsin, and Wyoming.	Consul.
Louisville, Ky.	Michel Hermann	Consular agent.
New Orleans, La.	Marie Paul Véran Dejoux For Alabama, Arkansas, Florida, Georgia, Louisiana, Mississippi, Tennessee, Indian Territory, and the Territory of New Mexico.	Consul.
Portland, Me.	Ernest de Beaufort le Prohon	Consular agent.
Baltimore, Md.	Léonce Rabillon	Consular agent.
Boston, Mass.	Joseph J. Flamand	Consular agent.
Detroit, Mich.	Joseph Belanger	Consular agent.
St. Paul, Minn.	François Célestin Boucher	Consular agent.
Gulfport, Miss.	John Paoli	Consular agent.
Kansas City, Mo.	Emile-Stanislas Brus	Consular agent.
St. Louis, Mo.	Louis Seguenot	Consular agent.
New York City, N. Y.	Etienne Marie Louis Lanel For North Carolina, South Carolina, Connecticut, Delaware, Maryland, Maine, Massachusetts, New Hampshire, New Jersey, New York, Pennsylvania, Rhode Island, Vermont, West Virginia, and Virginia.	Consul-general.
Cincinnati, Ohio	Eugene C. Pociey	Consular agent.
Portland, Oreg.	Charles Henri Labbé	Consular agent.
Philadelphia, Pa.	Raymond de Lobel-Mahy	Vice-consul.
Manila, P. I.	François Léon Marie Labrouche	Consul.
Adjuntas, P. R.	Toussaint Palmieri	Consular agent.
Arecibo, P. R.		Consular agent.
Arroyo-Guayama, P. R.	Vincent Antonetti	Consular agent.
Barros, P. R.	Joseph Rojas Cortes	Consular agent.
Humacas, P. R.	P. Sandoz	Consular agent.
Mayaguez, P. R.	Dr. Andre Orsini	Consular agent.
Ponce, P. R.	D. Felici	Consular agent.
Salinas, P. R.	Joseph Marie Lota	Consular agent.
San Juan, P. R.	Paul Charles Marie Robin	Consul.
Utuado, P. R.	Ange Figueroa Velez	Consular agent.
Vieques, P. R.	Ch. Le Brun	Consular agent.
Brownsville, Tex.	Celestin Jagou	Consular agent.
Dallas, Tex.	Jean Batiste Adoue	Consular agent.
El Paso, Tex.	A. Courchesne	Consular agent.
Galveston, Tex.	Charles Joseph Zénon Marie Milon de Peillon For Texas.	Vice-consul.
San Antonio, Tex.		Consular agent.
Norfolk, Va.	Walter Herron Taylor	Consular agent.
Seattle, Wash.	Pierre Jean Baptiste Joujon-Roche	Consular agent.
Tacoma, Wash.		Consular agent.

CONSULS IN THE UNITED STATES—Continued.

Residence.	Name and Jurisdiction.	Rank.
Germany.		
Mobile, Ala.	E. Holzborn For Alabama.	Consul.
San Francisco, Cal.	Franz Bopp For California and Nevada.	Consul.
Denver, Colo.	Georg Plehn For Colorado and Utah and the Territories of New Mexico and Arizona.	Consul.
Washington, D. C.	Gustav Dittmar	Consular agent.
Pensacola, Fla.	Gerhard Rolfs For Florida.	Vice-consul.
Atlanta, Ga.	Dr. Erich Zoepffel For Alabama, Florida, Georgia, North Carolina, South Carolina, and Tennessee.	Consul.
Savannah, Ga.	Ernst Eichhorn For Georgia.	Consul.
Honolulu, Hawaii	W. Pfotenhauer For Hawaii.	Consul.
Chicago, Ill.	Walther Weaver For Illinois (except St. Clair, Madison, and Monroe counties), Iowa, Michigan, Nebraska, and Wisconsin.	Consul-general.
	Paul Roh	Vice-consul.
New Orleans, La.	Ferdinand von Nordenflycht For Louisiana, Mississippi, and Texas.	Consul.
Baltimore, Md.	Fr. F. Schneider (*a*) For Maryland and the District of Columbia.	In charge of consulate.
Boston, Mass.	Wilhelm Theodor Reincke For Maine, Massachusetts, New Hampshire, and Rhode Island	Consul.
St. Paul, Minn.	Johannes Grunow For Minnesota, North Dakota, and South Dakota.	Consul.
St. Louis, Mo.	Maximilian von Loehr For Arkansas, Indian Territory, Kansas, Missouri, Oklahoma; and St. Clair, Madison, and Monroe counties in Illinois.	Consul.
	Mr. Von Reden	Vice-consul.
New York City, N. Y.	Karl Bünz For Connecticut, New Jersey, New York, and Vermont.	Consul-general.
	Karl Gneist For the port of New York.	Consul.
	Rudolf Franksen	Vice-consul.
Wilmington, N. C.	—— For North Carolina.	Consul.
Cincinnati, Ohio	Joseph Lettenbaur For Indiana, Kentucky, Ohio, and West Yirginia	Consul.
Portland, Oreg.	Oswald Lohan (*a*) For Oregon and Idaho.	Acting consul.
Philadelphia, Pa.	Werner Hagen For Delaware and Pennsylvania.	Consul.
Cebu, P. I.	F. C. Laing (*a*)	In charge of vice-consulate.
Iloilo, P. I.	—— For Iloilo.	Vice-consul.
Manila, P. I.	Franz Grunenwald For the Philippine Islands, the Sulu Islands, and Guam.	Consul.
Aguadilla, P. R.	Otto Philippi	Vice-consul.
Mayaguez, P. R.	Hubert Koberg	Vice-consul.
Ponce, P. R.	Julius Umbach	Vice-consul.
San Juan, P. R.	Waldemar Hepp For Porto Rico.	Consul.

(*a*) Temporary recognition.

CONSULS IN THE UNITED STATES—Continued.

Residence.	Name and Jurisdiction.	Rank.
Germany—Continued.		
Charleston, S. C.	Charles Otto Witte For South Carolina.	Consul.
Galveston, Tex.	Otto Scheidt For Texas.	Consul.
Norfolk, Va.	Frederick J. Gauntlett (*b*) For Norfolk, Newport News, and Portsmouth.	Acting consul.
Richmond, Va.	Carl Emil Vietor For Virginia, except Norfolk, Newport News, and Portsmouth.	Consul.
Seattle, Wash.	Alfred Geissler For Montana, Wyoming, Alaska, and Chelan, Clallam, Douglas, Ferry, Island, Jefferson, King, Kitsap, Kittitas, Lincoln, Mason, Okanogan, San Juan, Skagit, Snohomish, Spokane, Stephens, and Whatcom counties, Washington.	Consul.
Tacoma, Wash.	Otto Richter (*a*) For Adams, Asotin, Chehalis, Clarke Columbia, Cowlitz, Franklin, Garfield, Kliekitat, Lewis, Pacific, Pierce, Skamania, Thurston, Wahkiakum, Wallawalla, Whitman, and Yakima counties, Washington.	Acting consul.
Great Britain.		
Mobile, Ala.	Edmund Joshua Seiders	Vice-consul.
Los Angeles, Cal.	Charles White Mortimer For the district of Los Angeles.	Vice-consul.
San Diego, Cal.	Allen Hutchinson	Vice-consul.
San Francisco, Cal.	Walter Risley Hearn For California, Nevada, Utah, and Arizona.	Consul-general.
	Wellesley Moore	Vice-consul.
Denver, Colo.	Alfred Cribben	Vice-consul.
Apalachicola, Fla.	T. F. Porter	Vice-consul.
Fernandina, Fla.	Ernest V. Nicholl	Vice-consul.
Jacksonville, Fla.	Edward Sudlow	Vice-consul.
Key West, Fla.	W. J. H. Taylor	Vice-consul.
Pensacola, Fla.		Vice-consul.
Port Tampa, Fla.	James Ward Morris	Vice-consul.
Punta Gorda, Fla.	Albert Folger Dewey	Vice-consul.
Brunswick, Ga.	Rosendo Torras	Vice-consul.
Darien, Ga.	Robert Manson	Vice-consul.
Savannah, Ga.	James Applewhite Donnelly For North Carolina, South Carolina, Georgia, and Tennessee.	Consul.
Honolulu, Hawaii	Raymond de Burgh Money Layard	Consul.
	Theophilus Clive Davies (*a*)	Vice-consul.
Chicago, Ill.	Alexander Finn For Illinois, Indiana, Iowa, Wisconsin, Michigan, Minnesota, Nebraska, Kansas, Colorado, North Dakota, South Dakota, Wyoming, and Missouri.	Consul.
	Thomas Edward Erskine	Vice-consul.
New Orleans, La.	Henry Thomas Carew-Hunt For Louisiana, Arkansas, Mississippi, Alabama, and Florida.	Consul.
	Charles Alexander S. Perceval	Vice-consul.
Portland, Me.	John Bernard Keating For all the ports of entry in Maine.	Vice-consul.
Baltimore, Md.	Gilbert Fraser For Maryland, Virginia, West Virginia, and Kentucky.	Consul.
	Archibald Campbell Charlton	Vice-consul.

(*a*) Temporary recognition. (*b*) Provisional recognition.

CONSULS IN THE UNITED STATES—Continued.

Residence.	Name and Jurisdiction.	Rank.
Great Britain—Continued.		
Boston, Mass.	William Wyndham	Consul.
	For Maine, Massachusetts, New Hampshire, and Vermont.	
	John Bannerman Masson	Vice-consul.
Duluth, Minn.	Henry Taylor	Vice-consul.
St. Paul, Minn.	John William Robinson	Vice-consul.
Biloxi, Miss.	James J. Lemon	Vice-consul.
Kansas City, Mo.	Herbert Whitehead MacKirdy	Vice-consul.
St. Louis, Mo.	Western Bascome	Vice-consul.
Omaha, Nebr.	Mathew Alexander Hall	Vice-consul.
New York City, N. Y.	Courtenay Walter Bennett	Consul-general.
	For New York, New Jersey, Rhode Island, and Connecticut.	
	Charles Clive Bayley	Consul.
	E. W. P. Thurstan (*a*)	Acting consul.
	Edward William Paget Thurston	First vice-consul.
	Joseph Poulter Smithers	Second vice-consul.
Wilmington, N. C.	James Sprunt	Vice-consul.
Astoria, Oreg.	Peter L. Cherry	Vice-consul.
Portland, Oreg.	James Laidlaw	Consul.
	For Oregon, Washington, Idaho, and Montana.	
	James Ernest Laidlaw	Vice-consul.
Philadelphia, Pa.	Wilfred Powell	Consul.
	For Pennsylvania, Ohio, and Delaware.	
	Charles Lyons Markham Pearson	Vice-consul.
Cebu, P. I.	Charles Augustin Fulcher	Vice-consul.
Iloilo, P. I.	John Talbot Knowles	Vice-consul.
Manila, P. I.	William Joseph Kenny	Consul-general.
Arecibo, P. R.	David Wilson	Vice-consul.
Arroyo de Guayama, P. R.	John Charles McCormick	Vice-consul.
Humacao, P. R.	Antonio Roig	Vice-consul.
	For Humacao, Naguabo, and Fajardo.	
Mayaguez, P. R.	Adolf Steffens	Vice-consul.
Ponce, P. R.	Fernando Miguel Toro	Vice-consul.
San Juan, P. R.	William Brown Churchward	Consul.
	Thomas G. I. Waymouth	Vice-consul.
Vieques, P. R.	Leonard Read	Vice-consul.
Providence, R. I.	George A. Stockwell	Vice-consul.
Beaufort, S. C.	John Ernest Kessler	Vice-consul.
	For Beaufort and Port Royal.	
Charleston, S. C.	Alexander Harkness	Vice-consul.
	James Cuthbert Roach	Proconsul.
Galveston, Tex.	Horace Dickinson Nugent	Consul.
	For Texas, New Mexico, Oklahoma, and Indian Territory.	
	Samuel Wythe Barnes	Vice-consul.
Sabine Pass, Tex.	John R. Adams	Vice-consul.
	For Sabine Pass and Port Arthur.	
Apia, Tutuila, Samoa	Thomas Trood (*a*)	Acting vice-con.
Newport News, Va.	James Haughton	Vice-consul.
Norfolk, Va.	Barton Myers	Vice-consul.
Richmond, Va.	Arthur Ponsonby Wilmer	Vice-consul.
Port Townsend, Wash.	Oscar Klöcker	Vice-consul.
Seattle, Wash.	Bernard Pelly	Vice-consul.
Tacoma, Wash.	John Barron Alexander	Vice-consul.
Greece.		
San Francisco, Cal.	John Capsimalis	Consul.
Chicago, Ill.	Nikolaos Sallopoulos	Consul.
Boston, Mass.	Anthony L. Benachi	Consul.
Lowell, Mass.	George Gonzoulis (*a*)	Acting vice-con.
St. Louis, Mo.	Dem. Jannopoulos	Consul.
Butte, Mont.	G. N. Tsolomitis	Vice-consul.
New York City, N. Y.	D. N. Botassi	Consul-general.

(*a*) Temporary recognition.

CONSULS IN THE UNITED STATES—Continued.

Residence.	Name and Jurisdiction.	Rank.
Greece—Continued.		
Philadelphia, Pa.	S. Edwin Megargee	Consul.
Nashville, Tenn.	Panteles Ch. Panagiotopoulos	Vice-consul.
Tacoma, Wash.	Hans Heidner	Consul.
Guatemala.		
Mobile, Ala.	Andrés C. de Leon	Consul-general.
San Diego, Cal.	Ormond W. Follin	Hon. vice-consul.
San Francisco, Cal.	Felipe Galicia	Consul-general.
Pensacola, Fla.	Vincente J. Vidal	Hon. vice-consul.
Chicago, Ill.	A. C. Garsia For Illinois.	Honorary consul.
Kansas City, Kans.	Edwin R. Heath For Kansas.	Honorary consul.
Louisville, Ky.	Shirley M. Crawford	Honorary consul.
New Orleans, La.	Julio Novella	Consul-general.
Baltimore, Md.	C. Morton Stewart, Jr. For Maryland.	Hon. con.-gen.
Boston, Mass.	Benjamin Preston Clark	Honorary consul.
St. Louis, Mo.	L. D. Kingsland For Missouri	Hon. con.-gen.
New York City, N. Y.	Dr. Ramon Bengoechea	Consul-general.
Philadelphia, Pa.	Gustav Niederlein	Honorary consul.
San Juan, P. R.	Manuel M. Sama	Honorary consul.
Providence, R. I.	Leo Francisco Nadean	Consul.
Galveston, Tex.	J. Merrow	Honorary consul.
Seattle, Wash.	Andrew J. Balliet	Honorary consul.
Tacoma, Wash.	Juan Tennent Streeb	Consul.
Haiti.		
Mobile, Ala.		Vice-consul.
Savannah, Ga.	T. B. Harris	Vice-consul.
Chicago, Ill.	Cuthbert Singleton	Consul.
Bangor, Me.	Pre. McConville	Consul.
Boston, Mass.	Benjamin C. Clark	Consul.
New York City, N. Y.	Geffrard Cesvet	Consul-general.
	E. D. Bassett	Vice-consul.
Wilmington, N. C.	William M. Cumming	Vice-consul.
Mayaguez, P. R.	José Blanch	Vice-consul.
San Juan, P. R.	Charles Vére	Consular agent.
Honduras.		
Mobile, Ala.	Ramon Viada	Consul.
	Louis M. Moragüez	Vice-consul.
Los Angeles, Cal.	Tomás L. Duqué	Consul.
San Diego, Cal.	Tomás Dowell	Consul.
San Francisco, Cal.		Consul-general.
Chicago, Ill.	George F. Stone	Consul-general.
Kansas City, Kans.	Edwin R. Heath	Consul-general.
Louisville, Ky.	James F. Buckner	Consul-general.
New Orleans, La.	Juan J. Fernandez	Consul-general.
	E. Hernández	Vice-consul.
Baltimore, Md.	C. Morton Stewart, Jr.	Consul-general.
Detroit, Mich.	Carlos M. Grebus	Consul.
	Guillermo G. Griffiths	Vice-consul.
St. Louis, Mo.	L. D. Kingsland	Consul-general.
New York City, N. Y.	Luis Lazo A	Consul-general.
	I. Willard Hein	Vice-consul.
Cincinnati, Ohio	E. F. Peters	Vice-consul.
Philadelphia, Pa.	Robert J. Winsmore	Consul-general.
Galveston, Tex.		Consul.
Seattle, Wash.	R. Chilcott	Consul.
Italy.		
Birmingham, Ala.	Michele Stancati	Consular agent.
Mobile, Ala.	Giovanni Ivulich	Consular agent.
Los Angeles, Cal.	Benedetto Castruccio	Consular agent.
San Francisco, Cal.	Salvatore Luciano Rocca For California, Nevada, Oregon, Washington, and Alaska.	Consul-general.
	Guilio Ricciardi	Vice-consul.

CONSULS IN THE UNITED STATES—Continued.

Residence.	Name and Jurisdiction.	Rank.
Italy—Continued.		
Denver, Colo.	Pasquale Corte	Consul.
	For Colorado, Utah, Idaho, Montana, Wyoming, Arizona, Kansas, Nebraska, North Dakota, South Dakota, Indiana, and Oklahoma.	
	Guilio Servadio	Vice-consul.
New Haven, Conn.	Michele Riccio	Consular agent.
Washington, D. C.	Antonio Ravaioli (*a*)	In chg. consulate.
Pensacola, Fla.	Giovanni Battista Cafiero	Consular agent.
Tampa, Fla.	Giovanni Savarese	Consular agent.
Savannah, Ga.	Trapani Luigi	Consular agent.
Honolulu, Hawaii	Federico Augusto Schaefer	Consul.
Chicago, Ill.	Guido Sabetta	Consul.
	For Illinois, Michigan, Wisconsin, Iowa, Minnesota, and Missouri.	
Springfield, Ill.	Arturo Granata	Consular agent.
Indianapolis, Ind.	Giovanni Passarelli	Consular agent.
South McAlester, Ind. T.	Giuseppe Fassino	Consular agent.
Louisville, Ky.	Giuseppe Cuneo	Consular agent.
New Orleans, La.	Lionello Scelsi	Consul.
	For Louisiana, Texas, Mississippi, Arkansas, Alabama, Florida, and Tennessee.	
	Carlo Papini	Vice-consul.
Bangor, Me.		Consular agent.
Portland, Me.	Gaspare Vervena	Consular agent.
Baltimore, Md.	Prospero Schiaffino	Consular agent.
Boston, Mass.	Gustavo Tosti	Consul.
	For Massachusetts, Vermont, New Hampshire, and Maine.	
	Rocco Brindisi	Vice-consul.
Lawrence, Mass.	Augusto Franceschini	Consular agent.
Springfield, Mass.	Pasquale Cobianchi	Consular agent.
Calumet, Mich.	Giacomo Rubeo Lisa	Consular agent.
Detroit, Mich.	Cardiello Pietro di Antonio	Consular agent.
Minneapolis, Minn.	Edgardo Perera	Consular agent.
Gulfport, Miss.	Nicola Ferro	Consular agent.
Vicksburg, Miss.		Vice-consul.
Kansas City, Mo.	Pietro Isnardi	Consular agent,
St. Louis, Mo.	Domenico Ginocchio	Consular agent.
Butte, Mont.	Bernardo Dolzadelli	Consular agent.
Newark, N. J.	Dr. Alfredo Magnani	Consular agent.
Trenton, N. J.	Felice Ronca	Consular agent.
Albany, N. Y.	Germano Placido Baccelli	Consular agent.
Buffalo, N. Y.	Giovanni Banchetti	Consular agent.
New York City, N. Y.	Annibale Raybaudi Massiglia	Consul-general.
	For Connecticut, New Jersey, New York, and Rhode Island.	
	Luigi Aldrovandi Marescotti	First vice-consul.
	Adolfo Falkenburg	Vice-consul.
	Giuseppe Gentile	Consular attaché.
Cincinnati, Ohio	Carlo Ginocchio	Consular agent.
Cleveland, Ohio	Nicola Cerri	Consular agent.
Portland, Oreg.	Ferdinando Candiani d'Olivola	Consular agent.
Dubois, Pa.	Giuseppe Federici	Consular agent.
Philadelphia, Pa.	Giacomo Fara Forni	Consul.
	For Pennsylvania, Delaware, Maryland, Virginia, West Virginia, North Carolina, South Carolina, and Georgia.	
	Luigi Villari	Vice-consul.
Pittsburg, Pa.	Attilio Fabbri	Vice-consul.
Scranton, Pa.	Fortunato Tiscar	Consular agent.
Manila, P. I.	Francisco Reyes	Consul.
Ponce, P. R.	F. F. Costa	Consular agent.
San Juan, P. R.	Alessandro Bozzo	Consul.
	For Porto Rico.	
Providence, R. I.	Mariano Vervena	Consular agent.

(*a*) Provisional recognition.

CONSULS IN THE UNITED STATES—Continued.

Residence.	Name and Jurisdiction.	Rank.
Italy—Continued.		
Charleston, S. C.	Giovanni Sottile	Consular agent.
Memphis, Tenn.	Rolando Arata	Consular agent.
Galveston, Tex.	Clemente Nicolini	Consular agent.
Ogden, Utah	Cesare Frazzini	Consular agent.
Montpelier, Vt.	Pasquale Cobianchi	Consular agent.
Norfolk, Va.	Arturo Parati	Consular agent.
Seattle, Wash.	Augusto J. Ghiglione	Consular agent.
Fairmont, W. Va.	Giuseppe Caldara	Consular agent.
Milwaukee, Wis.	Arminio Conte	Consular agent.
Japan.		
Mobile, Ala.	William Peter Hutchison	Honorary consul.
San Francisco, Cal.	Kisaburo Uyeno	Consul.
Honolulu, Hawaii	Miki Saitow	Consul-general.
Chicago, Ill.	Seizaburo Shimidzu	Consul.
New Orleans, La.	John Walker Phillips	Honorary consul.
St. Louis, Mo.	J. E. Smith	Honorary consul.
New York City, N. Y.	Chozo Koike	Consul-general.
Portland, Oreg.	Tsuneji Aiba	Consular agent.
Philadelphia, Pa.	J. Franklin McFadden	Honorary consul.
Manila, P. I.	Akatsuka Shosuki	Consul.
Galveston, Tex.	J. H. Langbehn	Honorary consul.
Seattle, Wash.	Saburo Hisamidzu	Consul.
Kongo.		
Baltimore, Md.	James Gustavus Whiteley	Consul-general.
Liberia.		
Mobile, Ala.	George W. Lovejoy	Consul.
San Francisco, Cal.	Ray P. Saffold	Consul.
New Orleans, La.	L. H. Reynolds	Vice-consul.
Baltimore, Md.	William E. Hoffman	Consul.
Boston, Mass.	Charles Hall Adams For the United States.	Consul-general.
St. Louis, Mo.	Hutchins Inge	Consul.
Jersey City, N. J.	Albert W. Minick	Vice-consul.
New York City, N. Y.	Edward G. Merrill	Consul.
Philadelphia, Pa.	Thomas J. Hunt	Consul.
	Robert C. Moon	Vice-consul.
Manila, P. I.	R. Summers	Consul.
Galveston, Tex.	J. R. Gibson	Consul.
Mexico.		
Mobile, Ala.	Alfonso Jimenez For Mobile and dependencies.	Vice-consul.
Clifton, Ariz.	Isidro C. Romero For Clifton and dependencies.	Vice-consul.
Douglas, Ariz.	Antonio Maza For Douglas and dependencies.	Vice-consul.
Naco, Ariz.	Toribio Garcia For Naco and dependencies.	Vice-consul.
Nogales, Ariz.	Manuel Mascareñas	Consul.
Phœnix, Ariz.	Agustin Piña	Consul.
Tucson, Ariz.	Arturo M. Elias	Consul.
Yuma, Ariz.	Daniel E. Monks	Consul.
Calexico, Cal.	Manuel Cuesta For Calexico and dependencies.	Vice-consul.
Los Angeles, Cal.	Antonio Lozano y Castro For Los Angeles and dependencies.	Consul ad interim
San Diego, Cal.	Joaquin Diaz Prieto For San Diego and dependencies.	Consul.
San Francisco, Cal.	Dr. Plutarco Ornelas For San Francisco and dependencies.	Consul-general.
	Gustavo Levy	Vice-consul.
Denver, Colo.		Consul.
	Adelaido José Ortiz	Vice-consul.
Pensacola, Fla.	Abraham Diaz	Consul.
	Jaime N. Moreno	Vice-consul.

CONSULS IN THE UNITED STATES—Continued.

Residence.	Name and Jurisdiction.	Rank.
Mexico—Continued.		
Honolulu, Hawaii	Guillermo Lanz	Consul.
	For Honolulu and dependencies.	
Chicago, Ill.	Enrique C. Llorente	Consul.
	For Chicago and dependencies.	
Louisville, Ky.	Horace C. Brannin	Consul.
New Orleans, La.	Fernando Baz, Jr.	Consul.
	For New Orleans and dependencies.	
Baltimore, Md.	Manuel Torres y Sagaseta	Consul.
Boston, Mass.	Arturo P. Cushing	Consul.
	Frederick O. Houghton	Vice-consul.
Pascagoula, Miss.	Vicente Ros	Vice-consul.
Kansas City, Mo.	José V. Dosal	Consul.
	For Kansas City and dependencies.	
	Hiram S. Thompson	Vice-consul.
St. Louis, Mo.	Miguel E. Diebold	Consul.
	For St. Louis and dependencies.	
New York City, N. Y.	Cayetano Romero	Consul-general.
	For New York and dependencies.	
	Antonio Leon Grajeda	Vice-consul.
Cincinnati, Ohio	Rafael G. Acosta	Consul.
	For Cincinnati and dependencies.	
	Hugh Fromman	Vice-consul.
Portland, Oreg.	Frank A. Spencer	Consul.
Philadelphia, Pa.	Manuel A. Esteva Ruiz	Consul.
	For Philadelphia and dependencies.	
	Caspar Wistar Haines	Vice-consul.
Pittsburg, Pa.	James W. Wardrop	Vice-consul.
	For Pittsburg and dependencies.	
Manila, P. I.	Evaristo Battle Hernandez	Consul.
Mayaguez, P. R.	Federico Gatell y Garcia de Quevedo	Vice-consul.
Ponce, P. R.		Vice-consul.
San Juan, P. R.	Manuel Paniagua y Oller	Vice-consul.
Brownsville, Tex.	Miguel Barragán	Consul.
Eagle Pass, Tex.	Francisco de P. Villasana	Consul.
El Paso, Tex.	Antonio V. Lomali	Consul.
	For El Paso and dependencies.	
	Joaquin A. Alvarez	Vice-consul.
Galveston, Tex.	Manuel N. Velarde	Consul.
	For Galveston and dependencies.	
Laredo, Tex.		Consul.
	For Laredo and dependencies.	
	Francisco Alegria	Vice-consul.
Port Arthur, Tex.	W. H. Gilliland	Vice-consul.
Rio Grande City, Tex.	Alberto Leal	Consul.
Roma, Tex.	Enrique de la Sierra	Vice-consul.
Sabine Pass, Tex.	Alfonso Jimenez	Vice-consul.
San Antonio, Tex.	Enrique Ornelas	Consul.
	For San Antonio and dependencies.	
Texas City	Alberto Zuckermann	Vice-consul.
Norfolk and Newport News, Va.	Juan Pedro Didapp	Consul.
	For Norfolk and Newport News and their dependencies.	
Tacoma, Wash.	A. W. Thornely	Vice-consul.
	For Tacoma and dependencies.	
Monaco.		
San Francisco, Cal.	Ray P. Saffold	Consul.
New York City, N. Y.	Auguste Jouve	Consul.
Netherlands.		
Mobile, Ala.	A. Proskauer	Hon. vice-consul.
	For Alabama.	
San Francisco, Cal.	G. J. G. Marsily	Consul.
	For Arizona, California, Nevada, Oregon, and Washington.	
Pensacola, Fla.	A. Zelius	Vice-consul.
	For Florida.	
Savannah, Ga.	W. de Bruyn Kops	Consul.
	For Georgia, North Carolina, and South Carolina.	

CONSULS IN THE UNITED STATES—Continued.

Residence.	Name and Jurisdiction.	Rank.
Netherlands—Continued.		
Honolulu, Hawaii	H. M. von Holt For Hawaiian Islands.	Consul.
Chicago, Ill.	G. Birkhoff, Jr. For Illinois, Michigan, Wisconsin, Minnesota, Nebraska, North Dakota, South Dakota, Wyoming, Montana, and Idaho.	Consul.
New Orleans, La.	W. J. Hammond For Louisiana, Mississippi, Alabama, and Florida.	Consul.
Baltimore, Md.	R. H. Mottu For Delaware, Maryland, Virginia, and West Virginia.	Consul.
Boston, Mass.	C. V. Dasey For Massachusetts, Maine, Rhode Island, New Hampshire, and Vermont.	Consul.
Grand Rapids, Mich.	Jacob Steketee For Michigan.	Vice-consul.
St. Paul, Minn.	Theodore F. Koch For Minnesota.	Vice-consul.
Gulfport, Miss.	J. W. Corry For Mississippi.	Vice-consul.
St. Louis, Mo.	G. H. Ten Broek For Missouri, Iowa, Kansas, Colorado, Arkansas, Utah, New Mexico, and Oklahoma.	Consul.
		Vice-consul.
New York City, N. Y.	J. R. Planten For New York, New Jersey, and Connecticut.	Consul-general.
	H. Pluijgers For New York.	Consul.
Cincinnati, Ohio	A. Warmser For Ohio, Indiana, Kentucky, and Tennessee.	Consul.
Philadelphia, Pa.	A. Katz For Pennsylvania.	Consul.
Manila, P. I.	P. K. A. Meerkamp van Embden	Consul.
	Anjo Cornelio Crebas	Vice-consul.
Mayaguez, P. R.	Jacobo Bravo For west coast of Porto Rico.	Vice-consul.
Ponce, P. R.	Otto E. A. F. Wantzelius For south coast of Porto Rico.	Vice-consul.
San Juan, P. R.	Albert E. Lee For Porto Rico.	Consul.
Galveston, Tex.	E. S. Flint For Texas, except Port Arthur and suburbs.	Consul.
Port Arthur, Tex.	A. J. M. Vuylsteke For Port Arthur and suburbs.	Consul.
Newport News, Va.	James Haughton For City of Newport News.	Consul.
Norfolk, Va.	Barton Myers For Virginia, except City of Newport News.	Consul.
Nicaragua.		
Mobile, Ala.	Luis M. Moraguez	Consul.
Los Angeles, Cal.	Tomás L. Duqué	Consul.
San Diego, Cal.	Tomás Dowell	Consul.
San Francisco, Cal.	Dr. Felipe Rodriguez Mayorga	Consul-general.
Chicago, Ill.	B. Singer	Consul.
Kansas City, Kans.	Edwin R. Heath	Consul-general.
Louisville, Ky.	James F. Buckner	Consul-general.
New Orleans, La.	Luis A. Cousin	Consul.
Baltimore, Md.	Enrique H. Lee	Consul.
Boston, Mass.	Charles Hall Adams	Consul.
Detroit, Mich.	Arthur L. Bresler	Consul-general.
St. Louis, Mo.	L. D. Kingsland	Consul-general.

CONSULS IN THE UNITED STATES—Continued.

Residence.	Name and Jurisdiction.	Rank.
Nicaragua—Continued.		
New York City, N. Y.	Adolfo D. Straus	Consul-general
	Pio Bolaños Alvarez	Consul.
Philadelphia, Pa.	C. A. Green	Consul.
Manila, P. I.	Trinidad Lacayo	Consul.
	Julio Danon	Vice-consul.
Ponce, P. R.	Francisco Cancio y Vendrell (*a*)	Vice-consul ad interim.
San Juan, P. R.	Ramon M. Capote (*a*)	Consul ad interim.
Galveston, Tex.	A. Ferrier	Consul.
Norfolk, Va.	Charles M. Barnett	Consul.
Newport News, Va.	Carl Hugo Arnal	Consul.
Seattle, Wash.	R. Chilcott	Consul.
Norway.		
Mobile, Ala.	Louis Donald For Alabama.	Vice-consul.
Nome, Alaska	Rasmus Thorolf Lyng For Alaska.	Vice-consul.
San Diego, Cal.	John Engebretsen	Vice-consul.
San Francisco, Cal.	Knud Henry Lund For California, Oregon, and Washington, and the Territory of Alaska.	Consul.
Denver, Colo.	Johan Peter Paulson For Colorado.	Vice-consul.
Washington, D. C.	Kort Berle	Vice-consul.
Fernandina, Fla.	Thomas Crawford Borden For Fernandina.	Vice-consul.
Key West, Fla.	William John Hamilton Taylor For Key West.	Vice-consul.
Pensacola, Fla.	Eric Alexander Zelius For Florida, except the ports of Key West and Fernandina.	Vice-consul.
Savannah, Ga.	Einar Storm Trosdal For Georgia.	Vice-consul.
Honolulu, Hawaii	William Adolf Arnold Ulrich Pfotenhauer For Hawaii.	Consul.
Chicago, Ill.	Fredrik Herman Gade For Illinois, Indiana, and Michigan.	Consul.
Decorah, Iowa	Johannes B. Wist For Iowa.	Consul.
New Orleans, La.	Andreas Ernst Ugland For Louisiana.	Consul.
Portland, Me.	Tewksbury Loring Sweat For Maine.	Consul.
Baltimore, Md.	Arthur Frederick Sidebotham For Maryland.	Consul.
Boston, Mass.	Peter Justin Paasche For Massachusetts.	Consul.
Detroit, Mich.	—— For Michigan.	Consul.
St. Paul, Minn.	Engebreth Hagbarth Hobe For Minnesota, Wisconsin, Iowa, North Dakota, South Dakota, Montana, Wyoming, and Idaho.	Consul.
Gulfport, Miss.	Joseph William Corry For Mississippi.	Vice-consul.
St. Louis, Mo.	Johan Guldbrand Bónesen For Missouri.	Vice-consul.
Omaha, Nebr.	A. L. Undeland For Nebraska.	Vice-consul.
Buffalo, N. Y.	Sören Th. M. B. Kielland	Vice-consul.
New York City, N. Y.	Ch. Ravn For the United States (except the Territory of Hawaii) and Porto Rico.	Consul-general
	Thjodolf Klingenberg (*a*)	Vice-consul.
Wilmington, N. C.	Alexander Severin Heide For North Carolina.	Vice-consul.

(*a*) Temporary recognition.

CONSULS IN THE UNITED STATES—Continued.

Residence.	Name and Jurisdiction.	Rank.
Norway—Continued.		
Grand Forks, N. Dak.	Halfdan Bendeke For North Dakota.	Vice-consul.
Cleveland, Ohio	Ole M. Friestad For Ohio.	Vice-consul.
Portland, Oreg.	Endre Martin Cederberg For Oregon.	Vice-consul.
Philadelphia, Pa.	Johan Nordahl Wallem For Pennsylvania.	Vice-consul.
Manila, P. I.	Walter George Stevenson For Philippine Islands.	Consul.
Mayaguez, P. R.	Friedrich Schreoder For the Department of Mayaguez.	Vice-consul.
Ponce, P. R.	Thomas Edward Lee For the Island of Ponce.	Vice-consul.
San Juan, P. R.	Joaquin F. Fernandez For the Island of Porto Rico.	Consul.
Charleston, S. C.	Chr. J. Larsen For South Carolina.	Vice-consul.
Sioux Falls, S. Dak.	Wollert Hildahl For South Dakota.	Vice-consul.
Galveston, Tex.	John W. Focke For Texas, except the harbors of Port Arthur and Sabine Pass.	Vice-consul.
Port Arthur, Tex.	John Robert Adams For Port Arthur and Sabine Pass.	Vice-consul.
Salt Lake City, Utah	John Halvorsen For Utah.	Vice-consul.
Newport News, Va.	Carl Hugo Arnal For Newport News.	Vice-consul.
Norfolk, Va.	Charles Mitchell Barnett For Virginia, except the harbor of Newport News.	Vice-consul.
Port Townsend, Wash.	Oscar Klöcker For Washington, except the ports of Seattle and Tacoma.	Vice-consul.
Seattle, Wash.	Thomas S. H. Kolderup	Vice-consul.
Tacoma, Wash.	Dirk Blaauw	Vice-consul.
Milwaukee, Wis.	Olaf I. Rove For Wisconsin.	Vice-consul.
Panama.		
Mobile, Ala.	Juan de Dios Amador	Vice-consul.
San Francisco, Cal.	Manuel Quintero V	Consul-general.
	Rodman C. Pell	Vice-consul.
Atlanta, Ga.	Russell Hopkins	Consul.
Hilo, Hawaii	Reginaldo T. Guard	Consul.
Chicago, Ill.	C. Gilbert Wheeler	Consul.
New Orleans, La.	Rodolfo Perez	Consul.
Baltimore, Md.	James F. Ferguson	Vice-consul.
Gulfport, Miss.	David Nuños Henriquez	Honorary consul.
New York City, N. Y.	Manuel E. Amador	Consul-general.
Philadelphia, Pa.	Wilfred H. Schoff	Vice-consul.
San Juan, P. R.	Charles Vére	Consul.
Chattanooga, Tenn.	James R. Shaler	Consul.
Galveston, Tex.	A. A. Van Alstyne	Consul.
Puget Sound, Wash.	Harry S. Garfield	Vice-consul.
Paraguay.		
Mobile, Ala.	Elliott K. Rickarby	Vice-consul.
Wilmington, Del.	Teodoro A. Leisen	Vice-consul.
Washington, D. C.	Clifford Stevens Walton	Consul-general.
Savannah, Ga.		Consul.
Chicago, Ill.	Daniel T. Hunt	Consul.
Indianapolis, Ind.	Charles E. Coffin	Vice-consul.
Baltimore, Md.	Guillermo Love	Vice-consul.
Detroit, Mich.	Juan Walker	Vice-consul.
Kansas City, Mo.	Guillermo C. Winsborough	Vice-consul.
St. Louis, Mo.	C. M. Prynne	Vice-consul.
Newark, N. J.	James A. Coe	Vice-consul.
Trenton, N. J.	Richard C. Oliphant	Vice-consul.
Buffalo, N. Y.	Charles H. Funnell	Vice-consul.

CONSULS IN THE UNITED STATES—Continued.

Residence.	Name and Jurisdiction.	Rank.
Paraguay—Continued.		
New York City, N. Y.	Felix Aucaigne	Consul-general.
	For New York.	
	William Evarts Richards	Consul.
	William Wallace White	Vice-consul.
Rochester, N. Y.	John M. Ives	Vice-consul.
Cincinnati, Ohio	Eduardo H. Hargrave	Vice-consul.
Philadelphia, Pa.	Rodman Wanamaker	Consul-general.
	For the United States.	
	Howard S. Jones	Vice-consul.
San Juan, P. R.	Manuel Fernandez Juncos	Consul.
	For Porto Rico.	
Norfolk, Va.	Carlos Barnett	Consul.
	For Norfolk and Newport News.	
Richmond, Va.	M. D. Hoge	Vice-consul.
Persia.		
Chicago, Ill.	Richard Crane, Jr.	Consul-general.
St. Louis, Mo.	Milton Seropyan	Vice-consul.
New York City, N. Y.	H. R. Pratt	Consul-general.
	Dikran Khan Kelekian	Consul.
Philadelphia, Pa.	Alphonse Rutis	Consul-general.
	With jurisdiction over New Jersey.	
	Haig Herant Pakradooni	Vice-consul.
Peru.		
Los Angeles, Cal.	Elmer F. Mackosich	Consul.
San Diego, Cal.	E. J. Louis	Vice-consul.
San Francisco, Cal.	Enrique Grau	Consul.
Savannah, Ga.	C. W. Saussy	Consul.
	For Georgia and Florida.	
Honolulu, Hawaii	Bruce Cartwright	Consul.
Chicago, Ill.	W. M. L. Fiske	Consul.
New Orleans, La.	Richard Barthel	Consul.
Baltimore, Md.	O. G. H. E. Kehrhahn	Consul.
Boston, Mass.	Eugenio C. Andres	Consul.
New York City, N. Y.	Eduardo Higginson	Consul-general.
Toledo, Ohio	Adolfo de Clairmont	Consul.
Portland, Oreg.	Reginald Thompson (*a*)	Consular agent.
Philadelphia, Pa.	Wilfredo H. Schoff	Honorary consul.
San Juan, P. R.	Dr. Manuel J. Nuñez	Consul.
Charleston, S. C.	Luis F. Sloan	Consul.
	For North Carolina, South Carolina, and Tennessee.	
Port Townsend, Wash.	Albert Bartlett (*a*)	Consular agent.
	For Port Townsend and Puget Sound.	
Portugal.		
San Francisco, Cal.	Ignacio R. da Costa Duarte	Consul-general.
	For San Francisco and its consular district.	
	Dr. José de Souza Bettencourt	Vice-consul.
Washington, D. C.	Emmanuele Fronani	Vice-consul.
Pensacola, Fla.	Juan L. Borrás	Vice-consul.
Brunswick, Ga.	Rosendo Torras	Vice-consul.
Savannah, Ga.	Luigi Trapani	Vice-consul.
Honolulu, Hawaii	Antonio de Souza Canavarro	Consul-general.
Chicago, Ill.	Aleixo de Queiroz Ribeiro	Consul.
	For Illinois.	
	S. Chapman Simms	Vice-consul.
New Orleans, La.	Maurice Generelly	Vice-consul.
Baltimore, Md.	Adelbert W. Mears	Vice-consul.
Boston, Mass.	Viscount de Valle da Costa	Consul.
	For Maine, Massachusetts, New Hampshire, and Vermont.	
	Jayme Mackay d'Almeida	Vice-consul.
	For Boston.	
Fall River, Mass.	Manoel Pedro Mackay d'Almeida	Vice-consul.
	For Fall River and its consular district.	
New Bedford, Mass.	Joao Carlos da Silva Pitta	Vice-consul.

(*a*) Temporary recognition.

CONSULS IN THE UNITED STATES—Continued.

Residence.	Name and Jurisdiction.	Rank.
Portugal—Continued.		
New York City, N. Y.	Luis de Sousa Monteiro Ferreira de Castro For all the States except California, Maine, Massachusetts, Nevada, New Hampshire, Oregon, Vermont, and Washington.	Consul-general.
	Roberto Rumsey	Vice-consul.
	Lionel Hagenaers	Consular agent.
Philadelphia, Pa.	John Mason	Vice-consul.
Manila, P. I.	Miguel Osorio y Cembrano For the Philippine Islands.	Consul.
San Juan, P. R.	Alejandro Gaos Berea	Consul.
	Dr. Esteban Garcia Cabrera (*a*)	Vice-consul.
Newport News and Norfolk, Va.	James Haughton	Vice-consul.
Russia.		
Mobile, Ala.	Murray Wheeler	Vice-consul.
San Francisco, Cal.	Paul Kozakévitch	Consul.
	Horace G. Platt	Vice-consul.
Pensacola, Fla.	Fannin Chipley	Vice-consul.
Savannah, Ga.	William W. Williamson	Vice-consul.
Chicago, Ill.	Baron Albert Schlippenbach	Consul.
Baltimore, Md.	Charles Nitze	Vice-consul.
Boston, Mass.	T. Quincy Browne	Vice-consul.
New York City, N. Y.	Nicolas Lodygensky	Consul-general.
Portland, Oreg.		Vice-consul.
Philadelphia, Pa.	William R. Tucker	Vice-consul.
Pittsburg, Pa.	Pierre V. Rovnianek	Vice-consul.
Manila, P. I.		Vice-consul.
Galveston, Tex.	James Möller	Vice-consul.
Salvador.		
San Diego, Cal.	Luis Mendelson	Hon. vice-consul.
San Francisco, Cal.	Encarnación Mejia For the United States.	Consul-general.
New Orleans, La.	Dr. Felix Formento	Honorary consul.
Boston, Mass.	George Andrew Lewis	Honorary consul.
St. Louis, Mo.	L. D. Kingsland	Honorary consul.
New York City, N. Y.	Ernesto Schernikow	Honorary consul.
Siam.		
Chicago, Ill.	Milward Adams	Consul.
New York City, N. Y.	Loring Townsend Hildreth	Consul.
Spain.		
Mobile, Ala.	Luis Marty Moragues For Alabama.	Hon. vice-consul.
San Francisco, Cal.	Antonio Suqué y Sucona For California, Utah, Wyoming, Montana, Idaho, Washington, Oregon, Nevada, Arizona, and Alaska.	Consul.
	Orel Martin Goldaracena y Echevarria	Hon. vice-consul,
Fernandina, Fla.	Santiago Carrio	Hon. vice-consul.
Jacksonville, Fla.	Juan Ferrer y Quintana For Florida.	Hon. vice-consul.
Pensacola, Fla.	Juan L. Borras	Hon. vice-consul.
Tampa, Fla.	Vicente Guerra	Hon. vice-consul.
Brunswick, Ga.	Rosendo Torras	Hon. vice-consul.
Savannah, Ga.	Javier Esteve y Borrell For Georgia, North Carolina, South Carolina, Tennessee, and Kentucky.	Hon. vice-consul.
Honolulu, Hawaii	Luis Fernandez Alvarez	Hon. vice-consul.
Chicago, Ill.	Berthold Singer	Hon. vice-consul.
New Orleans, La.	Ricardo Rodriguez Diez For Alabama, Arkansas, Colorado, Kansas, Louisiana, Mississippi, Missouri, Texas, the Territory of New Mexico, and Indian Territory.	Consul.

(*a*) Temporary recognition.

CONSULS IN THE UNITED STATES—Continued.

Residence.	Name and Jurisdiction.	Rank.
Spain—Continued.		
Portland, Me.	Chauncey Red Burr For Maine.	Hon. vice-consul.
Baltimore, Md.	Prospero Schiaffino For Maryland and the District of Columbia.	Hon. vice-consul.
Boston, Mass.	Pedro Mackay d'Almeida	Hon. vice-consul.
Gulfport, Miss.	Frank Foster For Gulfport and its district.	Hon. vice-consul.
Pascagoula, Miss.	Vicente Ros For Mississippi.	Hon. vice-consul.
St. Louis, Mo.	James Arbuckle	Vice-consul.
New York City, N. Y.	Antonio Diaz Miranda y Arango	Consul-general.
	Esteban de Salazar	Vice-consul.
	Avelino Pazos	Hon. vice-consul.
Philadelphia, Pa.	Horace Chester Newcomb For Pennsylvania and Delaware.	Hon. vice-consul.
Cebu, P. I.	Jesus Sanchez Mellado	Hon. vice-consul.
Iloilo, P. I.	Juan Estrada y Acebal	Consul.
Manila, P. I.	Arturo Baldasano y Topete For Philippine Islands.	Consul-general.
	Adelardo Fernandez Arias	Vice-consul.
Aguadilla, P. R.	Emilio Mazarredo For Aguadilla and its district.	Hon. vice-consul.
Arecibo, P. R.	Angel Sanz y Ambros For Arecibo, Camuy, Ciales, Hatillo, Barceloneta, Manati, Morovis, Quebradillas, Utuado, and Vega-Baja.	Hon. vice-consul.
Arroyo-Guayama, P. R.	Policarpo de Echevarria y Diaz For Guayama, Arroyo, Salinas, Patillas, and Maunabo.	Hon. vice-consul.
Humacao, P. R.	Antonio Ma. Oms y Call For Humacao, Ceiba, Fajardo, Luquillo, Naguabo, Piedras, Yabucoa, Hato Grande or San Lorenzo, and Juncos.	Hon. vice-consul.
Mayagüez, P. R.	Juan Vazquez y Lopez Amor For Mayagüez, Anasco, Las Marias, Cabo Rojo, San German, Hormigueros, Lajas, Sabana Grande, and Maricao.	Honorary consul.
	Francisco Pelegri Roger	Hon. vice-consul.
Ponce, P. R.	Florencio Suarez For the District of Ponce.	Hon. vice-consul.
San Juan, P. R.	Juan Carsi y Rivera	Consul.
	Ramon Noboa y Manuel de Villena	Vice-consul.
Vieques, P. R.	Avelino Portela Rolan For Vieques and its district.	Hon. vice-consul.
Charleston, S. C.	Antonio Gastaver For South Carolina.	Hon. vice-consul.
Brownsville, Tex.	Simon Celaya	Hon. vice-consul.
Galveston, Tex.	Hendrick Mosle For Texas, except Brownsville.	Hon. vice-consul.
Norfolk, Va.	Charles C. Richardson	Hon. vice-consul.
Sweden.		
Mobile, Ala.	Robert H. Smith	Vice-consul.
Nome, Alaska	Rasmus Thorolf Lyng	Vice-consul.
San Diego, Cal.	John Engebretsen	Vice-consul.
San Francisco, Cal.		Consul.
	For California, Oregon, Washington, and Alaska.	
	Henry Lund, Jr.	Vice-consul.
San Pedro, Cal.	George H. Peck, Jr.	Vice-consul.
Denver, Colo.	Hjalmar R. Sahlgaard	Vice-consul.
Pensacola, Fla.	Charles McKenzie-Oerting	Vice-consul.
Savannah, Ga.	James Lee Rankin	Vice-consul.
Honolulu, Hawaii	Georg Friedrich Rodick For the Territory of Hawaii.	Consul.
		Vice-consul.
Chicago, Ill.	J. R. Lindgren	Vice-consul.

CONSULS IN THE UNITED STATES—Continued.

Residence.	Name and Jurisdiction.	Rank.
Sweden—Continued.		
Sioux City, Iowa	Gustavus Nelson Swan	Vice-consul.
New Orleans, La.	Pearl Wright	Vice-consul.
Baltimore, Md.	Herman Rauschenberg	Vice-consul.
Boston, Mass.	Birgar Gustaf Adolf Rosentwist	Vice-consul.
Grand Haven, Mich.	Daniel Frederick Pagelson	Vice-consul.
St. Paul, Minn.	Joseph A. Jackson (*a*)	In charge of vice-consulate.
St. Louis, Mo.	C. A. A. Ekströmer	Vice-consul.
Omaha, Nebr.	Emric M. Stenberg	Vice-consul.
New York City, N. Y.	A. E. Johnson (*a*)	Consul.
	For Atlantic and Gulf coast ports.	
	M. Clarholm	Vice-consul.
Grand Forks, N. Dakota	Andrew Isidor Widlund	Vice-consul.
Cleveland, Ohio	Laurentius Ludwig Malm	Vice-consul.
Portland, Oreg.	Endre Martin Cederbergh	Vice-consul.
Philadelphia, Pa.	Marcel Alonzo Viti	Vice-consul.
Manila, P. I.	W. G. Stevenson (*a*)	In charge of consulate.
Ponce, P. R.	Francisco Toro	Vice-consul.
San Juan, P. R.	Johann Friedrich von Uffel Schomberg	Consul.
	For the island of Porto Rico.	
Galveston, Tex.	Bertrand Adoue	Vice-consul.
Salt Lake City, Utah		Vice-consul.
Norfolk, Va.	Henning Fernstrom	Vice-consul.
Port Townsend, Wash.	Oscar Klöcker	Vice-consul.
Seattle, Wash.	Andrew Chilberg	Vice-consul.
Madison, Wis.	Halle Steensland	Vice-consul.
Switzerland.		
San Francisco, Cal.	Antoine Borel	Consul.
	For California and Nevada.	
	Jean Freuler	Vice-consul.
Denver, Colo.	Paul Weiss	Consul.
	For Arizona, Colorado, New Mexico, and Utah.	
Washington, D. C.	The Legation of Switzerland in Washington has charge of consular matters in the District of Columbia, Virginia, West Virginia, Maryland, Delaware, North Carolina, South Carolina, Georgia, Florida, and Montana.	
Chicago, Ill.	Arnold Holinger	Consul.
	For Michigan, Wisconsin, Iowa, and northern Illinois.	
Louisville, Ky.	J. C. Baumberger	Consul.
	For Kentucky and Tennessee.	
New Orleans, La.	Emile Höhn	Consul.
	For Louisiana, Alabama, Arkansas, and Mississippi.	
St. Paul, Minn.	Gottfried Stamm	Consul.
	For Minnesota, North Dakota, South Dakota, and Wyoming.	
St. Louis, Mo.	Jacques Buff	Consul.
	For Missouri, Kansas, Nebraska, and southern Illinois.	
New York City, N. Y.	Jacques Bertschmann	Consul.
	For New York, Maine, New Hampshire, Vermont, Massachusetts, Rhode Island, and Connecticut.	
	James E. Robert	Vice-consul.
Cincinnati, Ohio	Edmund Lüthy	Consul.
	For Ohio and Indiana.	
Portland, Oreg.	Charles Bircher	Consul.
	For Oregon, Washington, and Idaho.	
Philadelphia, Pa.	Gustave A. Walther	Consul.
	For Pennsylvania and New Jersey.	
Manila, P. I.	Emile Sprüngli	Consul.
	Jean Preisig	Vice-consul.
Galveston, Tex.	Ulrich Müller	Consul.

(*a*) Provisional recognition.

CONSULS IN THE UNITED STATES—Continued.

Residence.	Name and Jurisdiction.	Rank.
Turkey.		
San Francisco, Cal.	George E. Hall	Consul-general.
Washington, D. C.	Doctor Schoenfeld	Consul-general.
Chicago, Ill.	Charles Henrotin	Consul-general.
Boston, Mass.	Frank G. Macomber	Hon. consul-gen.
New York City, N. Y.	Aziz Bey	Consul-general.
Uruguay.		
Mobile, Ala.	Luis M. Moragues	Vice-consul.
	For Alabama.	
San Francisco, Cal.	J. Dalzell Brown	Honorary consul.
	For California.	
Apalachicola, Fla.	Salomon Brash	Vice-consul.
Fernandina, Fla.	George L. Baltzell	Vice-consul.
Jacksonville, Fla.	F. C. Scott(*a*)	Vice-consul.
Pensacola, Fla.	Jaime C. Watson	Vice-consul.
Brunswick, Ga.	Rosendo Torras	Vice-consul.
	For Brunswick and Darien.	
Savannah, Ga.	Ramon Esteve	Consul.
Chicago, Ill.	Juan Moffitt	Consul.
New Orleans, La.	Gilbert H. Green	Vice-consul.
	For Louisiana.	
Calais, Me.	Guillermo A. Murchie	Vice-consul.
Portland, Me.	James E. Marrett	Consul.
Baltimore, Md.	Prudencio de Murguiondo	Consul-general.
	For the United States.	
	Leonce Rabillon	Consul.
Boston, Mass.	Charles Hall Adams	Vice-consul.
Pascagoula, Miss.	Manuel L. Ros	Vice-consul.
	For Pascagoula, Biloxi, and Gulfport.	
New York City, N. Y.	Alfredo Metz Green	Consul.
Philadelphia, Pa.	Johan Nordahl Wallem(*b*)	Consul.
Manila, P. I.	Manuel Peypoch	Consul.
Mayaguez, P. R.	Jacobo Bravo y Gonzalez	Vice-consul.
	For Mayaguez and Aguadilla.	
Ponce, P. R.	Carlos Armstrong	Vice-consul.
	For Ponce and Guayama.	
San Juan, P. R.	Carlos Conde	Honorary consul.
	For Bayamon, Arecibo, and Humacao.	
Charleston, S. C.	Antonio Gastaver	Vice-consul.
Galveston, Tex.	Enrique Schroeder	Vice-consul.
Port Arthur and Sabine Pass, Tex.	Juan R. Adams	Vice-consul.
Norfolk, Va.	Carlos M. Barnett	Vice-consul.
	For Norfolk, Newport News, and Yorktown.	
Richmond, Va.	George H. Barksdale	Vice-consul.
Venezuela.		
San Francisco, Cal.	Joseph Lander Eastland	Consul.
Chicago, Ill.	Pedro Alvizua	Consul.
New Orleans, La.	Emiliano Martinez	Consul.
New York City, N. Y.	Jacobo Pimental	Consul-general.
	Efrain A. Rendiles	Vice-consul.
Philadelphia, Pa.		Consul.
Cebu, P. I.	Mariano Veloso del Rosario	Consul.
Mayaguez, P. R.	Adolfo Steffano	Consul.
Ponce, P. R.	José Miguel Morales y Alvarado	Hon. vice-consul.
San Juan, P. R.	Lope Bello	Consul.

(*a*) Provisional recognition. (*b*) Temporary recognition.

FEDERAL OFFICIALS FOR CALIFORNIA.

JUDICIAL DEPARTMENT.

UNITED STATES CIRCUIT COURT—NORTHERN DISTRICT OF CALIFORNIA.

Members of court appointed by President for life.

Court is held in Appraisers' Building, San Francisco. Terms commence on first Monday in March, second Monday in July, and first Monday in November.

Jurisdiction.—Northern District of California composed of the counties of Alameda, Alpine, Amador, Butte, Calaveras, Colusa, Contra Costa, Del Norte, El Dorado, Glenn, Humboldt, Lake, Lassen, Marin, Mendocino, Modoc, Mono, Monterey, Napa, Nevada, Placer, Plumas, Sacramento, San Benito, San Francisco, San Joaquin, San Mateo, Santa Clara, Santa Cruz, Shasta, Sierra, Siskiyou, Solano, Sonoma, Stanislaus, Sutter, Tehama, Trinity, Tuolumne, Yolo, and Yuba.

Name.	Office.	Salary.
Joseph McKenna	Presiding Justice	$12,500 00
W. B. Gilbert	Circuit Judge	7,000 00
Erskine M. Ross	Circuit Judge	7,000 00
William W. Morrow	Circuit Judge	7,000 00
Southard Hoffman	Clerk	Fees
W. B. Maling	Deputy Clerk	Fees (*a*)
J. A. Schaertzer	Deputy Clerk	Fees (*a*)
—— ——	Crier	Fees (*b*)

(*a*) Paid by Clerk. (*b*) Paid by Marshal.

UNITED STATES DISTRICT COURT—NORTHERN DISTRICT OF CALIFORNIA.

Members of court appointed by President for life.

Court is held in Appraisers' Building, San Francisco. Terms commence on first Monday in February, second Monday in July, and fourth Monday in November.

Jurisdiction.—Northern District of California. (See Circuit Court, for counties composing district.)

Name.	Office.	Salary.
John J. De Haven	District Judge	$6,000 00
W. C. Van Fleet	District Judge	6,000 00
James P. Brown	Clerk	Fees
J. S. Manley	Deputy Clerk	Fees (*a*)
John Fouga	Deputy Clerk	Fees (*a*)
Carl Calbreath	Stenographer	Fees (*a*)
J. W. Janes	Crier	Pr diem (*b*)

(*a*) Paid by Clerk. (*b*) Paid by Marshal.

UNITED STATES ATTORNEY—NORTHERN DISTRICT OF CALIFORNIA.

Office, San Francisco.

Jurisdiction.—Northern District of California. (See Circuit Court, for counties composing district.)

Name.	Office.	Salary.
Robert T. Devlin	United States Attorney	$4,500 00
Alfred P. Black	Assistant United States Attorney	2,500 00
Benjamin L. McKinley	Assistant United States Attorney	2,000 00
George Clark	Assistant United States Attorney	2,000 00
Frank A. Duryea	Special Assistant U. S. Attorney	1,800 00
Phineas S. Barber	Clerk	1,700 00
Helen Fancher	Clerk	1,200 00
Mary G. James	Clerk	820 00
B. L. Cadwalader	Clerk	360 00

UNITED STATES MARSHAL—NORTHERN DISTRICT OF CALIFORNIA.

Office, San Francisco.

Jurisdiction.—Northern District of California. (See Circuit Court, for counties composing district.)

Name.	Office.	Salary.
C. T. Elliott	United States Marshal	$4,000 00
Geo. H. Burnham	Chief Office Deputy Marshal	2,500 00

UNITED STATES COURT—SOUTHERN DISTRICT OF CALIFORNIA.

The Southern District is divided into two divisions—a Northern Division, for which, of both Circuit and District Courts, there are two terms, a May Term, beginning on the first Monday in May, and a November Term, beginning on the second Monday in November. In the Northern Division, courts sit at Fresno. For the Southern Division the Circuit and District Courts have a January Term, beginning on the second Monday in January, and a July Term, beginning on the second Monday in July. Courts for the Southern Division sit at Los Angeles.

Jurisdiction.—The Northern Division includes the following counties: Fresno, Inyo, Kern, Kings, Madera, Mariposa, Merced, and Tulare.

The Southern Division includes Los Angeles, Orange, Riverside, San Bernardino, San Diego, San Luis Obispo, Santa Barbara, Ventura, and Imperial.

Name.	Office.	Salary.
William B. Gilbert	Circuit Judge	$7,000 00
Erskine M. Ross	Circuit Judge	7,000 00
William W. Morrow	Circuit Judge	7,000 00
Olin Wellborn	District Judge	6,000 00
William M. Van Dyke	Clerk	Fees
Oscar Lawler	United States Attorney	4,000 00
A. I. McCormick	Assistant United States Attorney	2,000 00
Leo V. Youngworth	United States Marshal	4,000 00
A. C. Sittel	Chief Office Deputy Marshal	2,000 00
B. H. Franklin	Office Deputy Marshal	1,200 00
J. F. Durlin	Office Deputy Marshal	1,000 00
J. P. Coyle	Office Deputy Marshal	1,000 00
C. H. Alford	Bailiff	Per diem
Howard Raines	Bailiff	Per diem
J. S. Kline	Bailiff	Per diem
Ralph J. Dominguez	Crier	Per diem

The Bailiffs and Crier are paid by the Marshal $3.00 each day in actual attendance.

UNITED STATES CIRCUIT COURT OF APPEALS.

For the Ninth Circuit.

At San Francisco, Cal., in United States Courthouse and Postoffice Building, annual term commences first Monday in October; adjourned sessions on first Monday of each month in year; calendar sessions for hearing of causes commence on first Monday in October, February, and May, respectively. At Seattle, Wash., annual term for hearing of causes commences on second Monday in September. At Portland, Or., annual term for hearing of causes commences on third Monday in September.

Jurisdiction.—Northern and Southern Districts of California; Districts of Nevada, Oregon, Washington, Idaho, Montana, Arizona, Hawaii, Alaska, and Shanghai.

Name.	Office.	Salary.	Name.	Office.	Salary.
Joseph McKenna	Circuit Justice	$12,500 00	John J. De Haven	District Judge	$6,000 00
Wm. B. Gilbert	Circuit Judge	7,000 00	Wm. H. Hunt	District Judge	6,000 00
Erskine M. Ross	Circuit Judge	7,000 00	Edward Whitson	District Judge	6,000 00
Wm. W. Morrow	Circuit Judge	7,000 00	C. E. Wolverton	District Judge	6,000 00
Corneli's H. Hanford	District Judge	6,000 00	Edward S. Farrington	District Judge	6,000 00
Chas. B. Bellinger	District Judge	6,000 00	Frank S. Dietrich	District Judge	6,000 00
Olin Wellborn	District Judge	6,000 00	W. C. Van Fleet	District Judge	6,000 00

TREASURY DEPARTMENT.

UNITED STATES SUBTREASURY.

Name.	Office.	Salary.	Name.	Office.	Salary.
W. C. Ralston	Asst. Treas.	$4,500 00	Thos. J. Kelly	Clerk	$1,400 00
Thomas P. Burns	Cashier	3,000 00	R. H. Gragert	Coin Counter	900 00
John T. Lydon	Asst. Cashier	2,400 00	Laurits C. Lauritsen	Messenger	840 00
Corneli's B. Pressley	Rec. Teller	2,250 00	James P. Locke	Watchman	720 00
Jas. J. O'Connor	Bookkeeper	2,250 00	James V. Kane	Watchman	720 00
John M. McClure	Asst. Book'per	2,000 00	Robert J. Bellingham	Watchman	720 00
George Knox	Clerk	2,000 00	Henry H. McGowan	Watchman	720 00
Isidoro J. Cereghino	Clerk	1,800 00	George MacLeod	Janitor	600 00
Samuel C. Porter	Clerk	1,800 00	Wm. F. Ganzert	Janitor	600 00
Manuel G. Eyre	Clerk	1,500 00			

NATIONAL BANK EXAMINERS FOR CALIFORNIA.

For Northern California—Charles G. Reed, of Oakland.
For Southern California—E. S. Gatch and J. A. Kerr, of Pasadena.

UNITED STATES MINT—SAN FRANCISCO.

Name.	Office.	Salary.
Edward Sweeney	Superintendent	$4,500 00
C. M. Gorham	Melter and Refiner	3,000 00
William M. Cutter	Coiner	3,000 00
C. H. Sherman	Assayer	3,000 00
Ben W. Day	Chief Clerk	2,500 00
E. R. Leach	Cashier	2,500 00
H. P. Bush	Bookkeeper	2,000 00
P. T. Donnelly	Abstract Clerk	2,000 00
Charles S. Arms	Warrant Clerk	2,000 00
D. L. Noggle	Weigh Clerk	2,000 00
William W. Grissim	Register of Deposits	2,000 00
John W. Pack	Assistant Assayer	2,000 00
James McClure	Assistant Melter and Refiner	2,000 00
F. A. Pedlar	Assistant Coiner	2,000 00
E. Hawkins	Cashier's Clerk	1,800 00
H. R. Williams	Assistant Weigh Clerk	1,600 00
Abraham Norton	Assayer's Computing Clerk	1,600 00

3 clerks, each $1,600 per annum; 1 foreman machinist, $7 per diem; 1 superintendent of deposit melting, $1,600 per annum; 1 scale adjuster, $5 per diem; 1 captain of the watch, $1,800 per annum; 1 storekeeper, $1,500 per annum; 1 blacksmith, $5 per diem; 1 blacksmith helper, $3 per diem; 4 machinists, each $4 per diem; 1 carpenter, $5 per diem; 2 carpenters, each $4.50 per diem; 2 engineers, each $4 per diem; 1 electrician, $6 per diem; 1 assistant electrician, $5 per diem; 1 plumber, $5 per diem; 1 oiler, $3.50 per diem; 1 painter, $4 per diem; 4 helpers, each $3.50 per diem; 3 janitors, each $3 per diem; 1 porter, $4 per diem; 3 laborers, each $3 per diem; 2 laborers, each $2.50 per diem; 1 bank messenger, $1,200 per annum; 1 telephone operator, $600 per annum; 2 messengers, each $900 per annum; 1 chief doorkeeper, $1,000 per annum; 4 doorkeepers, each $900 per annum; 14 watchmen, each $900 per annum.

Assaying Department—1 second assistant assayer, $6.50 per diem; 1 foreman laboratory, $5.50 per diem; 3 weighers, each $5 per diem; 1 sampler, $4.50 per diem; 1 skilled workman, $5 per diem; 3 skilled workmen, each $4 per diem; 2 helpers, each $3.50 per diem; 1 apprentice, $3 per diem.

Melting and Refining Department—1 gold melter, $4.50 per diem; 1 assistant gold melter, $4 per diem; 1 foreman refinery, $6 per diem; 3 clerks, each $1,600 per annum; 1 gold deposit melter, $5.50 per diem; 1 assistant gold melter (deposit), $4 per diem; 2 sweeps cellar, each $4 per diem; 1 silver reducer, $4 per diem; 9 fine gold boilers, each $4 per diem; 1 in charge precipitating tanks, $4.50 per diem; 5 silver ingot melters, each $4.50 per diem; 1 granulation melter, $4.50 per diem; 9 helpers, each $3.50 per diem.

Coining Department—1 clerk, $1,600 per annum; 1 chief adjuster, $5 per diem; 1 general foreman, $6 per diem; 1 assistant foreman rolling room, $4.50 per diem; 1 assistant foreman annealing room, $4.50 per diem; 1 assistant foreman whitening room, $4.50 per diem; 1 foreman press room, $6 per diem; 1 assistant foreman press room, $5 per diem; 1 weigher and counter, $5 per diem; 1 assistant weigher adjusting room, $4.50 per diem; 1 assistant weigher, $4 per diem; 86 adjusters (ladies), each $2.50 per diem; 2 cutters, each $4.50 per diem; 3 cutters, each $4 per diem; 1 workman or adjuster, $4.50 per diem; 5 rollers, each $4 per diem; 1 workman or cleaner, $4 per diem; 1 workman or annealer, $3.50 per diem; 1 workman or pressman, $3.50 per diem; 22 helpers, each $3.50 per diem; 1 janitress, $2.25 per diem; 1 assistant janitress, $1.50 per diem.

CUSTOMS SERVICE.

OFFICE OF COLLECTOR OF CUSTOMS—SAN FRANCISCO.

Name.	Office.	Salary.	Name.	Office.	Salary.
F. S. Stratton	Collector	$7,000 00	R. T. McGinnes	Inspector	$4 pr day
W. B. Hamilton	Spl. Dep. Col.	4,000 00	Edgar H. Montell	Inspector	4 pr day
Newton S. Farley	Dep. Collector	3,625 00	Frank P. Flesh	Inspector	4 pr day
Henry E. Farmer	Chief Clerk	3,625 00	Louis Davis	Inspector	4 pr day
C. G. Perkins	Auditor	3,250 00	Wm. A. Sprague	Inspector	4 pr day
E. P. Matteson	Adjuster	2,500 00	James P. Foley	Inspector	4 pr day
C. A. Stephens	Chief Boarding Officer	2,400 00	Wm. A. Mitchell	Inspector	4 pr day
			Edward Durkin	Inspector	4 pr day
Luther Osborne	Cashier	2,250 00	John Greenan	Inspector	4 pr day
Chas. E. Cloyes	Asst. Auditor	2,200 00	Gilbert M. Dorsey	Inspector	4 pr day
Thos. H. Craig	Clerk	2,200 00	Wm. J. McBride	Inspector	4 pr day
W. A. Limbaugh	Clerk	2,000 00	D. S. McKenna	Inspector	4 pr day
Jas. D. Whalen	Gauger	2,000 00	C. J. Benninger	Inspector	4 pr day
Chas. L. Marple	Clerk	2,000 00	James F. Hall	Inspector	4 pr day
L. B. Anderson	Clerk	2,000 00	Henry G. Phelan	Inspector	4 pr day
Thomas J. Barry	Clerk	2,000 00	Hans H. Meier	Inspector	4 pr day
Chas. L. Brown	Clerk	2,000 00	M. C. Southard	Inspector	4 pr day
F. L. Wooster	Weigher	2,000 00	H. F. Ruthrauff	Inspector	4 pr day
Thomas W. Scott	Clerk	1,800 00	Ernest H. Hills	Inspector	4 pr day
Geo. P. Clough	Clerk	1,800 00	Lewis E. Beban	Inspector	4 pr day
C. S. Fitzsimmons	Clerk	1,800 00	Frank J. Fuller	Inspector	4 pr day
Frank B. Sharpe	Clerk	1,800 00	E. D. Kellogg	Inspector	4 pr day
M. A. McAuliffe	Clerk	1,800 00	Andrew Sorenson	Inspector	4 pr day
William J. Coey	Clerk	1,800 00	D. J. Ahern	Inspector	4 pr day
Samuel Haskins	Clerk	1,800 00	D. W. Grant	Inspector	4 pr day
William I. Kip	Clerk	1,800 00	Samuel J. More	Inspector	4 pr day
C. A. Reynolds	Clerk	1,800 00	Ernest R. Carter	Inspector	4 pr day
Charles R. Beal	Clerk	1,800 00	Chas. E. O'Neil	Inspector	4 pr day
F. W. Cushing	Dep. Collector	1,800 00	C. A. Kelly	Inspector	4 pr day
Walter D. Hoyt	Clerk	1,600 00	J. J. McGovern	Inspector	4 pr day
W. R. Rowlands	Clerk	1,600 00	G. W. Harbinson	Inspector	4 pr day
R. H. Willcox	Clerk	1,600 00	W. J. Henrichs	Inspector	4 pr day
John Frace	Clerk	1,600 00	Levi W. Simmons	Inspector	4 pr day
Lee Hibbard	Clerk	1,600 00	W. H. H. Hussey	Inspector	4 pr day
Frank J. Halpin	Clerk	1,600 00	E. E. Enlow	Inspector	4 pr day
George G. Kenny	Clerk	1,600 00	V. J. Lindquist	Inspector	4 pr day
John P. Albro	Clerk	1,600 00	Paul Semmig	Inspector	4 pr day
H. H. Keeling	Chauffeur and Ex. Mach'st.	1,500 00	Joseph Wilson	Inspector	4 pr day
			A. Davidson	Inspector	4 pr day
Edw. F. Murphy	Clerk	1,400 00	Frank A. Clark	Inspector	4 pr day
Edgar M. Dean	Clerk	1,400 00	John A. Ross	Inspector	4 pr day
James G. Beaty	Clerk	1,400 00	S. L. Moorehead	Inspector	4 pr day
Wm. K. Tregea	Clerk	1,400 00	Daniel F. Leahy	Inspector	4 pr day
F. B. Van Nostrand	Clerk	1,400 00	Jas. T. Ferguson	Inspector	4 pr day
Arthur L. Norton	Clerk	1,400 00	Henry Gallagher	Inspector	4 pr day
John J. Kelly	Clerk	1,400 00	Henry J. Carlin	Inspector	4 pr day
Charles C. Myall	Clerk	1,400 00	E. C. Broderick	Inspector	4 pr day
Wm. J. Shepman	Clerk	1,400 00	Marius Artigues	Inspector	4 pr day
A. L. Behneman	Clerk	1,400 00	G. B. Richardson	Inspector	4 pr day
Arthur S. Young	Asst. Gauger	1,400 00	Joseph Head	Inspector	4 pr day
E. M. Atkinson	Storekeeper	1,400 00	E. M. Seaman	Inspector	4 pr day
Arthur K. Sheats	Storekeeper	1,400 00	S. H. Sackett	Inspector	4 pr day
M. Lipowitz	Storekeeper	1,400 00	Jas. J. Cantlen	Inspector	4 pr day
Calhoun Bryant	Storekeeper	1,400 00	C. J. Geddes	Inspector	4 pr day
J. B. Peppin, Jr.	Storekeeper	1,400 00	P. H. Barrett	Inspector	4 pr day
Daniel O'Connell	Storekeeper	1,400 00	John T. Stone	Inspector	4 pr day
Peter Kelly	Storekeeper	1,400 00	Symmes H. Hunt	Inspector	4 pr day
George B. Edgar	Storekeeper	1,400 00	Daniel A. Stivers	Inspector	4 pr day
Chas. Y. Comyns	Inspector	$4 pr day	P. C. Haynes	Inspector	4 pr day
Alfred Ulp	Inspector	4 pr day	Edw. L. Schultz	Clerk	$1,200 00
John E. Mullen	Inspector	4 pr day	A. S. Cleary	Clerk	1,200 00
Benj. F. Small	Inspector	4 pr day	Geo. R. Fletcher	Clerk	1,200 00
Wm. P. Johnson	Inspector	4 pr day	Charles E. Camp	Clerk	1,200 00
W. E. Bidwell	Inspector	4 pr day	Chas. R. Temby	Clerk	1,200 00
Thos. C. Eagar	Inspector	4 pr day	A. H. Clifford	Clerk	1,200 00

OFFICE OF COLLECTOR OF CUSTOMS—SAN FRANCISCO—Continued.

Name.	Office.	Salary.	Name.	Office.	Salary.
O. E. A. Schmidt	Clerk	$1,200 00	Henry K. Geary	Night Inspec.	$3 pr day
D. R. Jacks	Dep. Collector	1,200 00	John A. Boyer	Night Inspec.	3 pr day
Samuel Growney	Asst. Weigher	$4 pr day	M. F. Kilkeary	Night Inspec.	3 pr day
John H. Riordan	Asst. Weigher	4 pr day	Richard C. Rush	Night Inspec.	3 pr day
James J. Nealon	Asst. Weigher	4 pr day	J. J. O'Donnell	Night Inspec.	3 pr day
Thos. E. Hearty	Asst. Weigher	4 pr day	T. S. Sheehan	Night Inspec.	3 pr day
John J. Mulcahy	Asst. Weigher	4 pr day	James J. Brolan	Night Inspec.	3 pr day
D. J. Moynihan	Asst. Weigher	4 pr day	William Thomas	Night Inspec.	3 pr day
A. Dumas Jones	Asst. Weigher	4 pr day	Joseph H. Brock	Night Inspec.	3 pr day
John A. Witty	Asst. Weigher	4 pr day	Charles Freund	Night Inspec.	3 pr day
William B. Nye	Asst. Weigher	4 pr day	Warren M. Horr	Night Inspec.	3 pr day
Henry W. Root	Asst. Weigher	4 pr day	C. M. Gibbens	Night Inspec.	3 pr day
Julius E. Pomeroy	Asst. Weigher	4 pr day	Patrick B. Devine	Messenger	$840 00
Dennis Finnegan	Asst. Weigher	4 pr day	A. W. Donovan	Messenger	840 00
Jas. B. Murray	Asst. Weigher	4 pr day	Wrenshall S. Dent	Messenger	840 00
Fitz H. Warren	Asst. Weigher	4 pr day	Theo. A. Eisfeldt	Messenger	840 00
E. Y. Carbone	Asst. Weigher	4 pr day	John C. Broderick	Messenger	840 00
Joseph B. Twigg	Asst. Weigher	$1,100 00	O. K. Cloudman	Messenger	840 00
Frank M. Avilla	Asst. Weigher	1,100 00	Alfred A. Ey	Messenger	900 00
Arnold H. Freund	Asst. Weigher	1,100 00	John H. Hessler	Opener-Packer	840 00
Chas. E. Kesseler	Asst. Weigher	1,100 00	Joseph G. Lean	Opener-Packer	840 00
David A. Lawler	Asst. Weigher	1,100 00	John F. Hanson	Laborer	840 00
Dan'l M. McCool	Asst. Weigher	1,100 00	Milo Ellich	Laborer	840 00
John L. Roundey	Asst. Weigher	1,100 00	David N. Knowles	Laborer	840 00
A. W. Chenoweth	Asst. Weigher	1,100 00	Geo. W. Cook, Jr.	Laborer	840 00
Wm. Phoedovius	Asst. Weigher	1,100 00	Wm. H. Solinsky	Laborer	840 00
A. J. Paulsen	Asst. Weigher	1,100 00	Edw. F. Murphy	Laborer	840 00
Wm. H. Hoburg	Asst. Weigher	1,100 00	Jerome W. Moore	Laborer	840 00
John F. Barfield	Asst. Weigher	1,100 00	Frank S. Wiggin	Laborer	840 00
William H. Sells	Clerk & Mess.	1,000 00	Hugh W. Dolan	Laborer	840 00
John F. Bagley	Clerk	1,000 00	John Costre	Laborer	840 00
Jos. W. Stapleton	Clerk	1,000 00	Martin J. Acton	Laborer	840 00
Jos. N. Thornton	Clerk	1,000 00	Eugene Lynch	Laborer	840 00
Chas. C. Powell	Clerk	1,000 00	T. S. Chambers	Laborer	840 00
Edw. T. Mullaly	Clerk	1,000 00	Frank A. Silva	Laborer	840 00
Evelyn G. Barrangon	Inspectress	1,000 00	Geo. A. Marston	Laborer	840 00
Fred. W. Lewis	Inspector	$3 pr day	Leonhard Kjer	Laborer	840 00
L. L. Brown	Inspector	3 pr day	Cornelius Hooley	Laborer	840 00
Frank W. Barry	Inspector	3 pr day	J. W. Thompson	Laborer	840 00
P. O. Huffaker	Inspector	3 pr day	Thos. A. Deasy	Laborer	840 00
Henry S. Verney	Inspector	3 pr day	R. E. McConnell	Laborer	840 00
Thos. R. Harrison	Inspector	3 pr day	Thos. H. Dunlavy	Laborer	840 00
Frederick Schram	Inspector	3 pr day	Henry G. Crafts	Laborer	840 00
Wm. C. Latham	Inspector	3 pr day	Geo. F. Grinnell	Laborer	840 00
Perry E. Maddux	Inspector	3 pr day	John T. F. Burns	Laborer	840 00
John Toland	Inspector	3 pr day	Jos. E. Johnston	Laborer	840 00
Mary V. Lawrence	Inspectress	3 pr day	Thos. A. Benson	Laborer	840 00
Sadie E. Adams	Inspectress	3 pr day	Dennis B. Devine	Laborer	840 00
Wm. A. Harrigan	Night Inspec.	3 pr day	Henry H. May	Laborer	840 00
Wm. E. Hamburg	Night Inspec.	3 pr day	Thos. F. Brennan	Laborer	840 00
P. E. Bagley, Jr.	Night Inspec.	3 pr day	John R. Mott	Laborer	840 00
Clare G. Williams	Night Inspec.	3 pr day	R. P. Hollenbeck	Laborer	840 00
James J. Bagley	Night Inspec.	3 pr day	John Sedgwick	Laborer	840 00
Charles B. White	Night Inspec.	3 pr day	Frederick Gates	Laborer	840 00
M. J. Costello	Night Inspec.	3 pr day	F. H. Bachelder	Laborer	840 00
Fred Probst	Night Inspec.	3 pr day	E. H. Warren	Laborer	840 00
D. W. McNeill	Night Inspec.	3 pr day	Edw. McCormick	Laborer	840 00
Elias Ellison	Night Inspec.	3 pr day	Daniel P. Hickey	Laborer	840 00
C. D. Writesman	Night Inspec.	3 pr day	Antone P. Gularte	Laborer	840 00
L. M. Rasmussen	Night Inspec.	3 pr day	Michael Farrel	Laborer	840 00
Charles G. Reay	Night Inspec.	3 pr day	Manuel Joseph	Laborer	840 00
George W. Young	Night Inspec.	3 pr day	W. M. Rohrbacher	Laborer	840 00
Wm. G. McKean	Night Inspec.	3 pr day	John Kilemade	Laborer	840 00
Joseph C. Pohley	Night Inspec.	3 pr day	E. McLaughlin	Laborer	840 00
Joseph L. Bury	Night Inspec.	3 pr day	B. A. Harrison	Laborer	840 00
Harry H. V. Jones	Night Inspec.	3 pr day	Wm. H. J. Deasy	Laborer	840 00
Wm. H. Millan	Night Inspec.	3 pr day	M. Humphrey	Laborer	840 00
Michael J. Hurley	Night Inspec.	3 pr day	F. C. Ingersoll	Laborer	840 00
			Frank Souza	Laborer	840 00

OFFICE OF COLLECTOR OF CUSTOMS—SAN FRANCISCO—Continued.

Name.	Office.	Salary.	Name.	Office.	Salary.
Chas. Langhans	Laborer	$840 00	Wm. R. Barstow	Laborer	40c pr hr
John P. Dowling	Laborer	40c pr hr	Robert Todd	Laborer	40c pr hr
George B. Balk	Laborer	40c pr hr	E. E. Vargas	Laborer	40c pr hr
John W. Browder	Laborer	40c pr hr	A. L. Murphy	Laborer	40c pr hr
Francis Boland	Laborer	40c pr hr	Wm. A. Keegan	Laborer	40c pr hr
George S. Podesta	Laborer	40c pr hr	Marion Edwards	Laborer	40c pr hr
Marion L. Fowler	Laborer	40c pr hr	Harold K. Baxter	Laborer	40c pr hr
Robert R. Harris	Laborer	40c pr hr	LeRoy H. Briggs	Laborer	40c pr hr
W. C. Kohler, Jr.	Laborer	40c pr hr	Leon M. Gove	Laborer	40c pr hr
Seldon G. Miller	Laborer	40c pr hr	Fred A. Whitney	Laborer	40c pr hr
W. G. T. Kirschbaum	Laborer	40c pr hr	Alvin D. Wilder	Laborer	40c pr hr
Anton J. K. Mohr	Laborer	40c pr hr	David Holden	Watchman	$780 00
Wm. J. Barnes	Laborer	40c pr hr	John A. Bellis	Watchman	780 00
R. W. Mencke	Laborer	40c pr hr	Gustavus Vehr	Watchman	$2.50 pr dy
Benj. Schneider	Laborer	40c pr hr			

NAVAL OFFICE—SAN FRANCISCO.

Name.	Office.	Salary.	Name.	Office.	Salary.
John P. Irish	Naval Officer	$5,000 00	Daniel Gorham	Clerk	$1,600 00
E. W. Maslin	Special Dep. Naval Officer	3,125 00	John D. Hunter	Clerk	1,600 00
Alexander Hay	Clerk	1,800 00	S. A. Davis	Clerk	1,400 00
R. J. Bush	Clerk	1,600 00	C. C. Westover	Clerk	1,400 00
C. H. Osborn	Clerk	1,600 00	Geo. A. Marshall	Clerk	1,400 00
Conrad Usinger	Clerk	1,600 00	H. B. Needham	Clerk	1,200 00
E. R. Rockwood	Clerk	1,600 00	M. E. Fletcher	Stenographer	600 00

U. S. APPRAISER'S DIVISION—SAN FRANCISCO.

Name.	Office.	Salary.	Name.	Office.	Salary.
John G. Mattos, jr.	App'r of Mdse.	$3,625 00	G. P. Dimpfel	Clerk	$1,200 00
J. B. Stevens	Asst. Appraiser of Mdse.	2,500 00	C. J. Hanley	Form'n Lab'rs	1,100 00
Jacob Shaen	Asst. Appraiser of Mdse.	2,500 00	William Simpson	Classified Employé	840 00
J. H. Dawson	Spl. Examin'r of Drugs, etc.	2,000 00	Wm. B. Kaplan	Elev'r Condtr.	840 00
L. J. Phelps	Exam'er Mdse.	2,200 00	P. S. Dunsenbury	Messenger	840 00
John A. Sampson	Exam'er Mdse.	2,200 00	Wm. H. Spilman	Opener-Pack'r	840 00
Cornelius Toohey	Exam'er Teas	2,200 00	James L. Linn	Opener-Pack'r	840 00
J. W. McGuire	Exam'er Mdse.	2,000 00	D. W. Ruggles, jr.	Opener-Pack'r	840 00
C. J. Evans	Exam'er Mdse.	2,200 00	A. E. Buckley	Opener-Pack'r	840 00
E. A. Holmes	Clerk	2,000 00	Frank Otto	Opener-Pack'r	840 00
G. A. Reynolds	Exam'er Mdse.	1,600 00	Marcus Gans	Opener-Pack'r	840 00
M. R. Nickerson	Exam'er Mdse.	1,800 00	Thomas Cline	Opener-Pack'r	840 00
L. A. Kent	Exam'er Mdse.	1,600 00	Frank Sexton	Opener-Pack'r	840 00
D. J. O'Leary	Exam'er Mdse.	1,600 00	C. W. Love	Class'fid Lab'r	840 00
T. K. Romaine	Exam'er Mdse.	1,600 00	J. M. Lowrie	Class'fid Lab'r	840 00
L. A. Heiner	Exam'er Mdse.	1,600 00	C. M. Gibbons	Class'fid Lab'r	840 00
W. T. Wenzell	Chemist	1,400 00	J. W. Hilton	Class'fid Lab'r	840 00
G. H. Coons	Sampler	1,200 00	Thomas F. Cline	Class'fid Lab'r	840 00
T. J. McCreagh	Sampler	1,200 00	M. Fitzgerald	Class'fid Lab'r	840 00
Frank McDonald	Sampler	1,200 00	J. K. Smallman	Class'fid Lab'r	840 00
John F. Brown	Sampler	1,200 00	H. W. Walker	Class'fid Lab'r	840 00
A. L. Riley	Clerk	1,200 00	John Heffernan	Class'fid Lab'r	840 00
			Philip Kiernan	Class'fid Lab'r	840 00

SURVEYOR'S OFFICE—SAN FRANCISCO.

Name.	Office.	Salary.	Name.	Office.	Salary.
E. F. Woodward	Surveyor	$5,000 00	Charles T. Cook	Clerk	$1,600 00
Charles H. Blinn	Dep. Surveyor	3,625 00	H. T. Grimm	Clk. and Sten.	1,200 00
George E. Coe	Clerk	1,800 00			

CUSTOMS SERVICE—LOS ANGELES DISTRICT.

Name.	Office.	Salary.	Name.	Office.	Salary.
C. W. Pendleton	Collector	$3,000 00	Wm. K. Hatch	Examiner	$1,600 00
C. J. W. Sjoberg	Dep. Collector	2,000 00	A. J. Stocklin	Sampler	900 00
C. S. True	Dep.Col.,Clerk	1,400 00	W. E. Kelly	Inspector	$3 pr day
Richard Neville	Dep.Col.,Clerk	1,200 00	H. H. McDonaugh	Inspector	3 pr day
W. G. Miller	Dep.Col.,Clerk	1,200 00	P. M. Badillo	Inspector	3 pr day
C. A. Sheldrick	Dep.Col.,Clerk	$3 pr day	Geo. Englehardt	Inspector	3 pr day
W. F. Mahar	Dep.Col.,Clerk	3 pr day	J. Davidson	Inspector	3 pr day
F. B. Cretcher	Clerk	$1,000 00	F. A. Williams	Inspector	3 pr day
L. I. Sturm	Stenog.,Typew'r	1,000 00			

CUSTOMS SERVICE—SAN DIEGO DISTRICT.

Name.	Office.	Salary.	Name.	Office.	Salary.
Frank W. Barnes	Collector	$3,000 00	D. S. Packard	Dep Col., Insp.	$4 pr day
Clarence D. Sprigg	Spec. Dep. Col.	1,800 00	Geo. M. Todd	Clerk	$1,200 00
Geo. M. Dannals	Dep. Col., Insp.	1,200 00	Chas. H. Cameron	Mounted Insp.	$4 pr day
Wm. H. Woolman	Dep. Col., Insp.	1,200 00	Jos. A. Allison	Mounted Insp.	4 pr day
Earle H. Grainger	Dep. Col., Insp.	1,200 00	Margaret Storey	Inspectress	3 pr day
Ralph L. Conklin	Dep. Col., Insp.	$4 pr day	G. E. Wentworth	Boatman	$50 pr mo
Fred. W. Wadham	Dep. Col., Insp.	4 pr day	F. F. Woodford	Inspector	$3 pr day
Chas. A. Sanborn	Dep. Col., Insp.	4 pr day	H. C. Hensley	Inspector	3 pr day
James P. Conway	Dep. Col., Insp.	4 pr day	Percy L. Day	Inspector	3 pr day
Weldon B. Evans	Dep. Col., Insp.	4 pr day	Emil. V. Winnek	Inspector	3 pr day

CUSTOMS SERVICE—EUREKA DISTRICT.

Name.	Office.	Salary.
S. A. Campbell	Collector	$2,861 00

UNITED STATES INTERNAL REVENUE SERVICE.

REVENUE AGENT.

(Headquarters, San Francisco.)

Jurisdiction.—California, Nevada, Oregon, Washington, Alaska and Hawaiian Territory.

Name.	Office.	Address.	Salary.
B. M. Thomas	Revenue Agent	San Francisco	Per diem
F. H. Driscoll	Special Gauger	San Francisco	Per diem
S. T. Williams	Special Employé	San Francisco	Per diem
Thomas G. Maguire	Deputy Collector	San Francisco	$1,200 00
Benjamin E. Blow	Deputy Collector	San Francisco	1,400 00
Charles M. Thomas	Deputy Collector	San Francisco	1,000 00

FIRST REVENUE DISTRICT OF CALIFORNIA.

(Headquarters, San Francisco.)

Jurisdiction.—Counties of Alameda, Calaveras, Contra Costa, Fresno, Imperial, Inyo, Kern, Kings, Los Angeles, Madera, Mariposa, Merced, Mono, Monterey, Orange, Riverside, San Benito, San Bernardino, San Diego, San Francisco, San Joaquin, San Luis Obispo, San Mateo, Santa Barbara, Santa Clara, Santa Cruz, Stanislaus, Tulare, Tuolumne, and Ventura.

Name.	Office.	Address.	Salary.
A. E. Muenter	Collector	Stockton	$4,500 00
Charles G. Fowler	Chief Deputy	Berkeley	2,000 00
John M. Platt	Cashier	San Francisco	1,800 00
Joseph M. Fletcher	Bookkeeper	San Francisco	1,400 00
Theo. F. Mock	Deputy Collector	Alameda	1,400 00
William N. Wholey	Deputy Collector	San Francisco	1,400 00
John W. Moore	Deputy Collector	Burlingame	1,400 00
Carl H. Allen	Deputy Collector	Berkeley	1,400 00
Frank J. Snow	Deputy Collector	Palo Alto	1,400 00
Charles H. Currier, Jr.	Deputy Collector	San Francisco	1,200 00
Charles W. Godsil	Deputy Collector	San Francisco	1,200 00
Carrie A. Jessup	Deputy Collector	Berkeley	1,200 00
Edith Everhart	Deputy Collector	San Francisco	1,100 00
Edna Schloss	Deputy Collector	Alameda	1,000 00
Sherman Jones	Deputy Collector	San Francisco	1,000 00
Clair L. O'Neil	Deputy Collector	San Francisco	1,000 00
Fred. W. Zimmerman	Deputy Collector	San Francisco	900 00
Mary Burke	Clerk	San Francisco	900 00
Ada McCune	Clerk	Alameda	800 00
Philip J. Haskins	Division Deputy	San Francisco	1,400 00
Albert Bettman	Division Deputy	San Francisco	1,400 00
Samuel F. Rutter	Division Deputy	Oakland	1,400 00
Louis Montgomery	Division Deputy	San José	1,200 00
James L. Coats	Division Deputy	Stockton	1,200 00
James B. McDonald	Division Deputy	Fresno	1,200 00
Jarvez Hocking	Division Deputy	Los Angeles	1,200 00
William H. Doddridge	Division Deputy	San Diego	1,200 00
Joseph G. McVerry	Stamp Deputy	Los Angeles	1,200 00
Roy K. McPhail	Stamp Deputy	Fresno	1,200 00
Daniel E. Chenoweth	Stamp Deputy	Oakland	1,000 00
Richard M. Barham	Deputy Collector	Los Angeles	500 00
Clay S. Worick	Deputy Collector	San Francisco	1,200 00

FIRST REVENUE DISTRICT OF CALIFORNIA—Continued.

Storekeeper-Gaugers.

Name.	Address.	Salary.	Name.	Address.	Salary.
Benjamin Asch	San Francisco	Fees	H. M. Kupser	Oakland	Fees
Philip G. Allen	San Francisco	Fees	James Kip	San Francisco	Fees
Charles H. Adams	Santa Rosa	Fees	G. T. Lafrentz	San Francisco	Fees
F. J. Antonovich	Berkeley	Fees	Gordon F. Lyon	San Francisco	Fees
Lambert Becker	San Francisco	Fees	W. H. Lipscombe	Hollister	Fees
Levi S. Bixby	Oakland	Fees	Samuel L. Laing	San Francisco	Fees
Louis F. Erown	Oakland	Fees	Aaron B. Lucas	Santa Cruz	Fees
Thomas L. Bell	Berkeley	Fees	John C. Medley	San Francisco	Fees
Wm. S. Brasher	Los Angeles	Fees	Alfred N. Mehlert	San Francisco	Fees
Charles O. Bugge	San Francisco	Fees	W. C. Marshall	Fresno	Fees
Charles A. Borle	Alameda	Fees	F. H. Meyer	San Francisco	Fees
Herman J. Berg	San Francisco	Fees	Chas. C. McCaleb	Alameda	Fees
Albert P. Brooks	Fresno	Fees	M. C. McCarthey	San Francisco	Fees
Thos. P. Cusick	San Francisco	Fees	J. P. McErnerny	San Francisco	Fees
Wm. J. Carlin	San Francisco	Fees	H. J. McMahon	San Francisco	Fees
Francis B. Chase	San Francisco	Fees	Cecil E. Nixon	San Francisco	Fees
H. P. Chadbourne	Santa Clara	Fees	Thos. L. O'Flynn	San Francisco	Fees
C. P. H. Clasby	San Francisco	Fees	U. S. Parsons	Oakland	Fees
C. Christensen	San Francisco	Fees	Jas. R. Plevin	San Francisco	Fees
Patrick J. Crowe	San Francisco	Fees	B. R. Phillips	San Francisco	Fees
Sydney H. Dent	San Francisco	Fees	M. P. V. Power	Larkspur	Fees
Oscar S. Fisher	Woodland	Fees	Luther G. Rhodes	San Francisco	Fees
Philip E. Francke	San Francisco	Fees	John A. Richter	Fresno	Fees
Michael E. Finn	San Francisco	Fees	F. D. Ritchie	San Francisco	Fees
Carl Falkenstein	Los Angeles	Fees	Horace H. Roff	San Francisco	Fees
Frank B. Fitch	Los Angeles	Fees	Wm. S. Rogers	San Francisco	Fees
F. A. Fletcher	San Francisco	Fees	Edwin L. Ross	San Francisco	Fees
George E. Giblin	San Francisco	Fees	William H. Shaw	San Francisco	Fees
L. C. Guernsey	San Francisco	Fees	Chas. W. Swasey	San Francisco	Fees
Edward Harrison	San Francisco	Fees	Davia A. Spence	Fresno	Fees
Guy W. Hassler	San Francisco	Fees	Frank H. Seely	San Francisco	Fees
Lester H. Helwig	Santa Clara	Fees	L. T. Stephenson	San Francisco	Fees
G. D. Higuera	San Francisco	Fees	Charles L. Starr	San Francisco	Fees
Emil S. Hermann	San Francisco	Fees	John V. Tressider	San Francisco	Fees
S. W. Harkelroad	San Francisco	Fees	W. H. Van Doren	Los Angeles	Fees
Hugh Leo Jones	San Francisco	Fees	D.C.Van Nostrand	Oakland	Fees
Adolph Jacobson	San Francisco	Fees	John C. Wholey	San Francisco	Fees
Henry S. Jackson	San Francisco	Fees	G. W. Wickliffe	San Francisco	Fees
Louis E. Jackson	San Francisco	Fees	D. J. Wulzen	San Francisco	Fees
Tyler V. Kellogg	San Francisco	Fees	Frank W. Young	Berkeley	Fees

Gaugers.

Name.	Address.	Salary.	Name.	Address.	Salary.
G. A. Brothers	Madera	Gal. ga'gd	J. W. Welch	San Francisco	Gal. ga'gd
R. J. Luttringer	San Francisco	Gal. ga'gd	S. Wiley	San José	Gal. ga'gd
Geo. E. Russell	Needles Park	Gal. ga'gd	H. W. Whitelaw	Sausalito	Gal. ga'gd

FOURTH REVENUE DISTRICT OF CALIFORNIA.

(Headquarters, Sacramento.)

Jurisdiction.—Counties of Alpine, Amador, Sacramento, Yolo, Solano, Napa, Sonoma, Marin, Mendocino, Lake, Humboldt, Del Norte, Colusa, Glenn, Tehama, Shasta, Trinity, Yuba, Sutter, Butte, Plumas, Lassen, Modoc, Sierra, Placer, Nevada, El Dorado, Siskiyou, and the State of Nevada.

Name.	Office.	Address.	Salary.
H. C. Bell	Collector	Sacramento	$4,000 00
F. W. Whitmore	Deputy Collector	Sacramento	1,800 00
B. B. Hanscom	Deputy Collector	Sacramento	1,200 00
William Strain	Deputy Collector	Red Bluff	1,100 00
J. S. Linney	Deputy Collector	Santa Rosa	1,100 00
B. H. McNeil	Deputy Collector	Rohnerville	1,100 00
H. J. Humphreys	Deputy Collector	Reno, Nevada	1,300 00
W. F. Peacock	Deputy Collector	Sacramento	1,200 00
A. F. Urquhart	Deputy Collector	Sacramento	1,100 00
Mrs. Edith B. Ashley	Deputy Collector	Sacramento	1,100 00
Miss Mattie E. Treanor	Clerk	Sacramento	800 00
Mrs. Linna H. Low	Clerk	Sacramento	600 00
J. D. Tilden	Storekeeper and Gauger	Sacramento	$4 per day
W. W. Skaggs	Storekeeper and Gauger	Santa Rosa	3 per day
Walter Sink	Storekeeper and Gauger	St. Helena	3 per day
T. J. McGimsey	Storekeeper and Gauger	Sonoma	3 per day
George B. Champlin	Storekeeper and Gauger	Vina	3 per day
E. S. Gridley	Storekeeper and Gauger	Napa	4 per day
Isaac McGuffin	Storekeeper and Gauger	Guerneville	3 per day
J. C. Pohley	Storekeeper and Gauger	Petaluma	4 per day
W. H. Pollner	Storekeeper and Gauger	Sausalito	3 per day
Geo. H. Butterfield	Storekeeper and Gauger	Healdsburg	Fees
I. Leroy Burns	Storekeeper and Gauger	Vernon	Fees
N. I. Fisher	Storekeeper and Gauger	Woodland	Fees
F. H. Gronemeyer	Storekeeper and Gauger	Red Bluff	Fees
C. H. Johnson	Storekeeper and Gauger	Sacramento	Fees
A. W. Nolan	Storekeeper and Gauger	Forestville	Fees
L. A. Maddocks	Storekeeper and Gauger	Sebastopol	Fees
N. J. Saviers	Storekeeper and Gauger	Cloverdale	Fees
H. M. Strachan	Storekeeper and Gauger	Sacramento	Fees
E. A. Weil	Gauger	Sacramento	Fees

UNITED STATES LIFE-SAVING SERVICE.

Thirteenth District (Coast of California).

T. J. Blakeney ..... Superintendent

(1 Assistant Inspector and 1 Clerk.)

Position.	Where Employed.	Salary.
1 Keeper	Humboldt Bay, Humboldt County	$900 00 per annum
1 Keeper	Arena Cove, Mendocino County	900 00 per annum
1 Keeper	Point Reyes, Marin County	900 00 per annum
1 Keeper	Point Bonita, Marin County	900 00 per annum
1 Keeper	Fort Point (Presidio), San Francisco	900 00 per annum
1 Keeper	Golden Gate, San Francisco	900 00 per annum
1 Keeper	Southside, San Francisco	900 00 per annum
8 Surfmen	Humboldt Bay, Humboldt County	$65 per mo. each
8 Surfmen	Arena Cove, Mendocino County	65 per mo. each
7 Surfmen	Point Reyes, Marin County	65 per mo. each
8 Surfmen	Point Bonita, Marin County	65 per mo. each
8 Surfmen	Fort Point (Presidio), San Francisco	65 per mo. each
8 Surfmen	Golden Gate, San Francisco	65 per mo. each
8 Surfmen	Southside, San Francisco	65 per mo. each

NAVY DEPARTMENT.

MARE ISLAND NAVY YARD AND STATION.

Commandant's Office.

Name.	Office.	Salary.
Rear Admiral H. W. Lyon	Commandant of Station	$7,500 00
S. E. Wilson	Chief Clerk, 407 Virginia st., Vallejo	1,800 00
J. R. Whitaker	Second Clerk, 741 Capitol st., Vallejo	1,200 00
		Per diem.
H. E. Foults	Stenographer, 423 Virginia st., Vallejo	$3 52
B. E. McConnell	Court Reporter, General Court-Martial Board, 1601 Sacramento st., Vallejo	3 52
W. C. Ten Eyck	Telegraph Operator, 709 Lemon st., So. Vallejo	3 28

Departments.

	Salary.
Captain Alex. McCrackin, Captain of the Yard	$4,500 00
Commander C. A. Carr, Steam Engineering Department	4,000 00
Commander E. B. Underwood, Ordnance Department, Yard	4,000 00
Commander H. C. Gearing, Equipment Department	4,000 00
Professor of Mathematics, T. J. J. See, Naval Observatory	3,000 00
Lieutenant S. L. Graham, Board of Inspection	2,520 00
Lieutenant C. S. Kempff, Equipment Department	2,160 00
Pay Director C. M. Ray, General Storekeeper	4,500 00
Paymaster W. B. Rogers, General Storehouse	2,340 00
Paymaster Ray Spear, General Storehouse	2,160 00
Passed Assistant Paymaster P. J. Willett, General Storehouse	1,980 00
Medical Director R. C. Persons, in charge of Hospital	4,500 00
Surgeon A. W. Dunbar, Naval Hospital	3,250 00
Assistant Surgeon R. I. Langabaugh, Naval Hospital	1,760 00
Assistant Surgeon R. J. Straeten, Naval Hospital	1,650 00
Naval Constructor H. A. Evans, Construction and Repair Department	3,200 00
Assistant Naval Constructor Wm. McEntee, Construction and Repair Dept.	2,600 00
Assistant Naval Constructor R. D. Gatewood, Construction and Repair Dept.	2,200 00
Assistant Naval Constructor C. W. Fisher, Jr., Construction and Repair Dept.	2,600 00
Assistant Naval Constructor S. M. Henry, Construction and Repair Dept.	2,600 00
Chief Carpenter Frank Johnson, Construction and Repair Department	1,820 00
Carpenter Chas. S. Kendall, Construction and Repair Department	1,300 00
Carpenter Wm. O'Neill, Construction and Repair Department	1,300 00
Medical Inspector Frank Anderson, in charge U. S. Medical Supply Depot	4,000 00
Assistant Surgeon F. X. Koltes, U. S. Medical Supply Depot	1,650 00
Pharmacist C. E. Reynolds, U. S. Medical Supply Depot	1,600 00
Civil Engineer J. V. Rockwell, Department of Yards and Docks	2,400 00
Chief Gunner Wm. Halford, retired, Department of Yards and Docks	1,960 00
Chief Boatswain D. Glynn, Department of Yards and Docks	1,950 00
Chief Boatswain D. Moriarty, Department of Yards and Docks	1,820 00
Chief Boatswain P. E. Radcliffe, Department of Yards and Docks	1,820 00
Paymaster W. T. Wallace, Paymaster of the Yard	2,400 00
F. K. Hunt, Clerk to Paymaster of the Yard	1,800 00
Chief Gunner J. C. Roach, Inspector of Ordnance, Naval Magazine	1,820 00
Chief Gunner A. Anderson, Naval Mazazine	1,600 00
Chief Gunner L. E. Bruce, Naval Magazine	1,820 00
Chief Gunner J. C. Evans, Assistant to Inspector of Ordnance, Yard	1,960 00
Lieutenant D. S. Mahoney, Assistant to Head of Dept. of Steam Engineering	2,160 00
Warrant Machinist R. T. Scott, Department of Steam Engineering	1,600 00
Captain Lucien Young, General Court-Martial duty	4,500 00
Captain T. S. Phelps, Jr., Board and other duty	4,500 00
Chief Sailmaker, John Roddy, Inspection Board	1,960 00
Chaplain A. A. McAlister, Chaplain of Yard	3,500 00
Clerks to Paymaster of the Yard—	
C. W. Jones, Vallejo, Cal.	1,017 25
O. C. Newman, Vallejo, Cal. per diem	3 52
Civil Assistants at U. S. Medical Supply Depot—	
Albert Braghetta, Packer per diem	2 72
Frank Verzasconi, Scrubber per diem	1 92

MARE ISLAND NAVY YARD AND STATION—Continued.

Marine Barracks, Mare Island.

Name.	Rank.	Salary.
Lincoln Karmany	Lieutenant-Colonel	$4,000 00
Benjamin F. Rittenhouse	Captain	1,980 00
Richard M. Cutts	Captain	1,980 00
Lee B. Purcell	Captain	1,980 00
Earl H. Ellis	First Lieutenant	1,650 00
Thomas C. Turner	First Lieutenant	1,650 00
John H. White	First Lieutenant	1,650 00

San Francisco Pay Office.

Ziba W. Reynolds ..... Pay Inspector.
George L. Foreman ..... Chief Clerk.
C. W. Edgcumbe ..... Second Clerk.
A. O. Cordell ..... Clerk.
W. J. Corwin ..... Clerk.
John M. Root ..... Clerk.
A. F. Gomez ..... Writer and Messenger.

Office of Assistant Paymaster, U. S. Marine Corps.

First National Bank Building, Berkeley.

William C. Dawson, Major, Assistant Paymaster, U. S. Marine Corps.
Leon L. Dye, Chief Clerk.
James C. Burns, Sergeant, U. S. Marine Corps (detailed as clerk).
Oscar E. Gutmann, Sergeant, U. S. Marine Corps (detailed as clerk).
Ernest J. Stephens, Sergeant, U. S. Marine Corps (detailed as clerk).

Bureau of Construction and Repair.

Union Iron Works, San Francisco.

Naval Constructor John G. Tawresey, Superintending Constructor.
Henry T. Wright, Assistant Naval Constructor, U. S. N.
Osgood H. Hilton, Chief Carpenter, U. S. N., retired.
Elvie L. Kempton, Carpenter, U. S. N.
Edward L. Fillmore, Writer.
Thomas F. Connelly, Maurice Asher, Dean R. Swift, Lewis C. Morgan, Theodore P. Foreman, and John J. Bonner, Special Laborers.
Charles H. Godbold, Jr., Ship Leading Draftsman, first class.
Ammi L. Dennison, Ship Leading Draftsman, second class.
Clifton Yeomans, Ship Draftsman, third class.
Arnold F. J. Entzmann and Peter F. Peterson, Ship Draftsmen, fourth class.
Harvey Pollitt, Assistant Ship Draftsman, first class.
Arthur R. Hoffman, Edward Carroll, and Alfred Macouillard, Assistant Ship Draftsmen, second class.
Adolph Martens, Thomas Longworth, and John F. Wood, Assistant Inspectors.
John Ward, Special Mechanic.
Myron W. Buchanan, Expert Aid Electrician.
George W. Sanders, Special Laborer (Messenger Boy).

Bureau of Equipment.

A. S. Halstead, Lieutenant Commander, U. S. N.
Wm. Juraschka, Boatswain, U. S. N.
D. W. Nelson, Gunner, U. S. N., in connection with "South Dakota."
W. R. McLeod, Chief Electrician, U. S. N., detailed for "South Dakota."
L. St. D. Roylance, Electrician Draftsman, second class.
Albert S. Bassler, Special Laborer (Stenographer).

MARE ISLAND NAVY YARD AND STATION—Continued.

Bureau of Steam Engineering.

Union Iron Works, San Francisco.

H. N. Stevenson, Commodore, U. S. N., retired.
G. W. Danforth, Lieutenant, U. S. N., retired.
J. J. Raby, Lieutenant, U. S. N., duty with "South Dakota."
G. Auberlin, Warrant Machinist, U. S. N., duty with "South Dakota."
A. T. Percival, Warrant Machinist, U. S. N.
G. H. Paul, Warrant Machinist, U. S. N., duty with "South Dakota."
A. Schultz, Warrant Machinist, U. S. N., duty with "South Dakota."
Leo Morgan, Chief Draftsman.
Ralph S. Stewart, Assistant Draftsman.
Daniel E. Gates, Writer.
James B. Wilson, Special Laborer (Messenger).

Bureau of Ordnance.

Union Iron Works, San Francisco.

A. S. Halstead, Lieutenant Commander, U. S. N.
H. J. Tresselt, Gunner, U. S. N., retired.

Branch Hydrographic Office.

Merchants' Exchange, San Francisco.

Jeremiah C. Burnett, Lieutenant, U. S. N.
John T. McMillan, Nautical Expert.
William H. Fahlbusch, Messenger.

U. S. Receiving Ship "Independence."

Name.	Rank.	Salary.	Name.	Rank.	Salary.
Giles B. Harber	Captain	$4,500 00	E. W. Poore	Pay Clerk	$1,800 00
A. Farenholt	Surgeon	3,250 00	P. Shanahan	Boatswain	1,800 00
W. H. Standley	Lieutenant	2,400 00	B. H. Shepley	Boatswain	1,800 00
R. Nicholson	Paymaster	2,400 00	P. J. Hanlon	Warrant Mach'st	1,600 00
R. Morris	Lieutenant	2,160 00	C. G. Wheeler	Warrant Mach st	1,300 00
H. deF. Mel	Paymaster	2,200 00	W. Symonds	Mate	900 00
J. F. Kutz	P. A. Paymaster	1,980 00	G. Johnson	Mate	900 00
M. K. Metcalf	Ensign	1,540 00	John Murphy	Mate	900 00
A. Rettig	Chief Boatswain	1,960 00	Chas. Ray	Mate	900 00

Construction and Repair Department—Mare Island.

Name.	Occupation.	Salary.
M. V. Davis	Clerk to Constructor	$1,400 00
G. W. Lyman	Writer	1,017 25
C. Roe	Writer	1,017 25
		Per diem.
J. Roney	Writer	$5 20
N. Kelly	Copyist	4 24
R. G. Eubank	Special Laborer	4 00
A. E. Mechem	Special Laborer	3 52
D. D. W. Smith	Special Laborer	3 52
C. Fritshaw	Special Laborer	3 52
M. H. Beach	Special Laborer	3 52
Mrs. M. Turner	Special Laborer	3 28
F. H. Roberts	Special Laborer	3 28
E. M. Denning	Special Laborer	3 28
F. M. Dickey	Special Laborer	3 04
C. V. Stewart	Special Laborer	3 04

MARE ISLAND NAVY YARD AND STATION—Continued.

Construction and Repair Department—Mare Island—*Continued.*

Name.	Occupation.	Salary.
		Per diem.
J. D. Taylor	Special Laborer	$3 04
W. R. Seeber	Special Laborer	3 04
S. J. Hutton	Special Laborer	2 80
C. H. Stow	Special Laborer	2 80
J. C. Benson	Special Laborer	2 80
E. A. Ott	Special Laborer	2 48
C. W. Wallace	Special Laborer	2 48
N. R. Fitzpatrick	Special Laborer	2 48
A. B. Caviel	Special Laborer	2 48
B. W. Black	Special Laborer	2 48
W. S. Dickson	Special Laborer	2 24
T. J. Breen	Special Laborer (Messenger)	2 24
J. Dottarar	Special Laborer (Messenger Boy)	2 00
T. B. Dick	Draftsman in Charge	7 04
G. F. Schild	Leadingman Draftsman, second class	5 52
D. J. Luckett	Leadingman Draftsman, second class	5 52
J. J. Stanley	Draftsman, first class	5 04
J. Brosnahan	Draftsman, second class	4 48
W. Dickie	Draftsman, second class	4 48
J. B. Buss	Draftsman, fourth class	3 60
J. B. Canham	Assistant Draftsman, first class	3 28
F. M. Cobbledick	Assistant Draftsman, first class	3 28
J. M. W. Willis	Assistant Draftsman, first class	3 28
R. M. M. Gibbons	Assistant Draftsman, first class	3 28
R. C. Whitthorne	Assistant Draftsman, second class	2 80
H. Orrock	Assistant Draftsman, third class	2 40
W. G. Stevens	Master Shipfitter	6 00
W. Greig	Leadingman Shipfitter	4 40
D. C. Bissland	Leadingman Shipfitter	4 40
J. E. Davis	Leadingman Riveter	4 16
M. H. Cilley	Quarterman Sheet Metal Worker	5 28
C. H. Stevens	Master Shipwright	6 64
W. Fleming	Quarterman Shipwright	5 36
L. V. Estes	Master Machinist	6 00
T. E. Linahan	Quarterman Machinist	4 96
W. H. McCrystle	Quarterman Machinist	4 96
J. S. Wood	Leadingman Machinist	4 40
M. Callahan	Leadingman Machinist	4 40
W. Wells	Engine Tender	4 48
C. E. Hardy	Master Electrician	6 00
R. J. Chapman	Leadingman Electrical Machinist	4 56
R. Hood	Master Joiner	6 00
T. H. Houseman	Quarterman Ship Joiner	5 36
W. Brownlie	Leadingman Ship Joiner	4 80
D. F. Beveridge	Leadingman Patternmaker	5 04
H. L. Simms	Quarterman Molder	5 12
R. B. Cleghorn	Master Shipsmith	6 00
T. Vice, Sr.	Master Boatbuilder	6 00
F. S. Houseman	Leadingman Boatbuilder	4 80
W. O. Smith	Leadingman Sparmaker	4 80
T. Gillard	Master Painter	5 04
L. W. Wentworth	Leadingman Painter	4 00
F. E. Ames	Quarterman Laborer-in-Charge	5 04
J. H. Hart	Quarterman Laborer	3 20
A. Dickson	Leadingman Laborer	2 64
S. Sax, Jr.	Leadingman Laborer	2 64
P. Fennessy	Leadingman Laborer	2 64
H. Craig	Shipkeeper-in-Charge	3 92

11 shipfitters, first class, each $4.16 per diem; 3 shipfitters, second class, each $3.76; 3 shipfitters, third class, each $3.28; 3 shipfitter apprentices, each $1.28; 2 shipfitter apprentices, each $2.08; 2 shipfitter apprentices, each $2.48; 1 shipfitter apprentice, 80 cents; 22 shipfitter helpers, first class, each $2.64; 8 shipfitter helpers, second class, each $2.32; 1 shipfitter helper, third class, $2.16.

1 flange turner, first class, $4.64; 1 toolmaker, first class, $4.32; 2 boys, second class, each $1.52; 7 boys, third class, each $1.28; 6 boys, fourth class, each 96 cents.

8 calkers and chippers, first class, each $3.92; 1 calker and chipper, second class, $3.60.

MARE ISLAND NAVY YARD AND STATION—Continued.

Construction and Repair Department—Mare Island—*Continued.*

4 riveters, first class, each $3.92; 1 riveter, second class, $3.60; 1 riveter, fourth class, $2.80; 2 holders-on, first class, each $2.80; 1 holder-on, second class, $2.40.

9 drillers, first class, each $3.20; 3 drillers, second class, each $2.88; 1 puncher and shearer, first class, $3.20; 2 punchers and shearers, second class, each $2.88.

6 sheet metal workers, first class, each $4.48; 1 sheet metal worker, second class, $4.00; 1 sheet metal worker, third class, $3.52; 1 tinner, third class, $2.80; 5 sheet metal worker apprentices, each 88 cents; 1 sheet metal worker apprentice, $1.76; 1 sheet metal worker apprentice, $1.36; 2 sheet metal worker helpers, first class, each $2.64; 2 sheet metal worker helpers, second class, each $2.32; 1 sheet metal worker, third class, $2.16; 2 boys, first class, each $1.68; 1 boy, second class, $1.52; 2 boys, third class, each $1.28.

2 toolmakers, first class, each $4.32; 1 toolmaker, third class, $3.44; 1 toolmaker apprentice, 88 cents.

1 brass finisher, first class, $4.00; 1 electroplater, first class, $4.00; 1 galvanizer, first class, $3.04.

5 firemen, first class, each $3.28; 1 fireman, second class, $3.04.

5 pipefitters, first class, each $4.16; 2 pipefitters, second class, each $3.76; 2 pipefitters, third class, each $3.28; 1 pipefitter apprentice, $1.68.

3 coppersmiths, first class, each $4.24; 1 coppersmith, fourth class, $3.04; 1 coppersmith apprentice, $1.68; 1 plumber apprentice, $1.68; 1 plumber apprentice, $1.28.

1 electrical machinist, first class, $4.32; 1 electrical machinist, second class, $3.84; 1 electrical machinist, third class, $3.44; 1 electrical machinist apprentice, $1.28.

2 electrical mechanics, first class, each $4.00; 3 electrical mechanics, third class, each $3.20; 1 laboratorian, first class, $4.00; 1 laboratorian, second class, $3.60; 2 wiremen, first class, each $4.00; 1 wireman apprentice, $1.20; 1 electrical helper, second class, $2.32; 1 electrical helper, third class, $2.16; 1 laborer, first class, $2.40; 1 boy, third class, $1.28.

20 ship joiners, first class, each $4.56; 12 ship joiners, second class, each $4.00; 1 ship joiner, third class, $3.52; 3 ship joiners apprentices, each $1.84; 1 ship joiners apprentice, $1.36; 1 ship joiners apprentice, $2.72; 6 joiners helpers, first class, $2.64.

1 upholsterer, first class, $4.00; 1 laborer, first class, $2.40; 1 boy, first class, $1.68.

10 patternmakers, first class, each $4.80; 2 patternmakers, second class, each $4.24; 1 patternmaker apprentice, 96 cents; 1 boy, second class, $1.52.

6 molders, first class, each $4.16; 2 molders, second class, each $4.00; 1 molders apprentice, $2.48; 1 molders apprentice, 80 cents; 4 molders helpers, first class, each $2.64; 2 molders helpers, second class, each $2.32; 1 furnaceman, first class, $3.52; 1 boy, fourth class, 96 cents.

5 shipsmiths, first class, $4.24; 1 shipsmith apprentice, $1.68; 1 shipsmith apprentice, $1.28; 1 shipsmith apprentice, $2.56.

17 shipwrights, first class, each $4.56; 9 shipwrights, second class, each $4.00; 3 shipwrights, third class, each $3.60; 3 shipwrights, fourth class, each $3.12; 4 shipwright apprentices, each $2.72; 1 shipwright apprentice, 88 cents; 1 shipwright apprentice, $2.24; 1 shipwright apprentice, $1.36; 9 shipwright helpers, first class, each $2.64; 5 shipwright helpers, second class, each $2.32.

1 sawfiler, first class, $4.24; 1 sawfiler apprentice, 88 cents; 1 millman, first class, $4.24.

7 calkers, first class, each $5.04; 1 calker apprentice, $1.52; 1 oakum spinner, first class, $2.64.

20 machinists, first class, each $4.16; 19 machinists, second class, each $3.76; 7 machinists, third class, each $3.28; 6 machinists, fourth class, each $2.88; 3 machinist tool hands, first class, each $4.16; 4 machinist tool hands, second class, each $3.76; 1 machinist tool hand, third class, $3.28; 2 machinist floor-vise, second class, each $3.76; 3 machinist floor-vise, third class, each $3.28; 2 machinist apprentices, each $2.08; 6 machinist apprentices, each 80 cents; 2 machinist apprentices, each $1.28; 30 machinist helpers, first class, each $2.64; 11 machinist helpers, second class, each $2.32; 2 machinist helpers, third class, each $2.16; 2 machinist helpers, fourth class, each $2.00.

2 die sinkers, first class, each $5.04; 1 die sinker, third class, $4.32; 1 die sinker, fourth class, $4.16; 1 drop forger, first class, $5.04; 1 heavy forger, first class, $4.88; 1 heavy forger, second class, $4.40; 10 shipsmiths helpers, first class, each $2.88; 1 shipsmith helper, second class, $2.64; 1 shipsmith helper, third class, $2.32; 1 boy, third class, $1.28.

MARE ISLAND NAVY YARD AND STATION—Continued.

Construction and Repair Department—Mare Island—*Continued.*

3 boatbuilders, first class, each $4.56; 1 boatbuilder, second class, $4.00; 2 boatbuilders apprentices, each 88 cents; 2 boatbuilders apprentices, each $1.84; 1 millman, first class, $4.24; 2 boatbuilders helpers, first class, each $2.64; 1 laborer, first class, $2.40; 1 boy, third class, $1.28.

2 sparmakers, first class, each $4.56; 1 sparmakers apprentice, $1.36; 1 blockmaker, first class, $4.16; 1 cooper, first class, $4.00; 1 cooper apprentice, 80 cents; 1 laborer, first class, $2.40.

16 painters, first class, each $3.76; 5 painters, second class, each $3.44; 2 painters, fourth class, each $2.80; 1 painters helper, first class, $2.64; 1 laborer, first class, $2.40.

1 rigger, second class, $4.00; 2 riggers, third class, each $3.52; 1 rigger, fourth class, $3.04; 1 shipfitter helper, first class, $2.64.

92 laborers, first class, each $2.40; 19 laborers, second class, each $2.16; 2 laborers, third class, each $1.84; 1 laborer, fourth class, $1.68.

30 shipkeepers, first class, each $2.80; 11 shipkeepers, second class, each $2.32; 1 shipkeeper, third class, $2.00.

Construction and Repair Department—Employed at Union Iron Works, San Francisco.

Name.	Occupation.	Salary.
		Per diem.
C. H. Godbold, Jr.	Leadingman Draftsman, first class	$6 00
A. L. Dennison	Leadingman Draftsman, second class	5 52
C. Yeomans	Draftsman, third class	4 00
A. F. J. Entzmann	Draftsman, fourth class	3 60
P. F. Peterson	Draftsman, fourth class	3 60
H. Pollitt	Assistant Draftsman, first class	3 28
A. Hoffman	Assistant Draftsman, second class	2 80
A. Macouillard	Assistant Draftsman, second class	2 80
E. Carroll	Assistant Draftsman, second class	2 80
M. W. Buchanan	Expert Aid Electrician	5 52
J. F. Wood	Inspector Assistant	5 28
A. Martens	Inspector Assistant	5 52
T. Longworth	Inspector Assistant	5 52
J. Ward	Special Mechanic (Hull Machinist)	5 04
E. L. Fillmore	Writer	4 00
M. Asher	Special Laborer	3 52
T. F. Connolly	Special Laborer	3 52
D. R. Swift	Special Laborer	3 28
L. C. Morgan	Special Laborer	3 28
T. P. Foreman	Special Laborer	3 04
J. J. Bonner	Special Laborer	2 80
G. W. Sanders	Special Laborer (Messenger)	1 04

Steam Engineering Department.

Name.	Occupation.	Salary.
J. M. Brady	Chief Clerk	$1,400 00
Eugene Murphy	Writer	1,000 00
F. R. Gorman	Messenger	600 00
		Per diem.
F. A. McGinley	Special Laborer (Clerk)	$4 00
C. G. Swenson	Special Laborer (Clerk)	3 52
C. Nielsen	Special Laborer (Clerk)	3 28
A. E. Edgcumbe	Special Laborer (Clerk)	4 00
H. Webb	Special Laborer (Clerk)	3 04
H. V. Folmer	Draftsman in charge	6 48
S. A. Copper	Draftsman	5 04
G. F. Kutz, Jr.	Draftsman	4 00
H. N. Hunt	Draftsman	5 04
J. W. Oliver	Draftsman	5 04
J. Emerson	Draftsman	4 24
A. W. Goodrich	Draftsman	4 24
W. G. Luper	Draftsman	4 00

MARE ISLAND NAVY YARD AND STATION—Continued.

Steam Engineering Department—*Continued.*

Name.	Occupation.	Salary.
		Per diem.
E. V. Williams	Leading Blacksmith	$4 48
R. P. Fitzgerald	Minor under instruction in drafting	2 56
E. B. Hussey	Foreman Machinist	6 00
A. Russell	Foreman Machinist (afloat)	6 00
J. Gees	Quarterman Machinist	4 96
C. H. Rule	Quarterman Machinist	4 96
J. W. Shaw	Leading Machinist	4 40
C. Warren	Leading Machinist	4 40
W. E. Best	Leading Machinist	4 40
H. W. Smith	Leading Machinist	4 40
P. C. Weil	Quarterman Rigger	5 28
E. Kavanagh	Foreman Boilermaker	6 00
J. L. Gorman	Leading Boilermaker	4 24
G. W. Longfellow	Leading Boilermaker	4 24
A. M. Street	Foreman Patternmaker	5 76
J. R. Elmquest	Leading Patternmaker	5 04
D. Munso	Foreman Blacksmith	6 00
Stationed at Union Iron Works.		
D. E. Gates	Writer	4 00
J. B. Wilson	Special Laborer (Messenger)	2 00
L. Morgan	Draftsman	6 00
R. S. Stewart	Assistant Draftsman	4 00

3 brass finishers, each $4.00 per diem; 1 toolmaker, $4.32; 5 pipefitters, each $4.16; 4 pipefitters, each $3.76; 1 pipefitter, $3.28; 51 machinists, each $4.16; 71 machinists, each $3.76; 8 machinists, each $3.28; 11 machinists, each $2.88; 3 riggers, each $4.48; 4 riggers, each $4.00; 10 riggers, each $3.82; 1 fireman, $3.28; 1 letterer and grainer, $4.00; 6 boys, each $1.68; 31 machinist helpers, each $2.64; 13 machinist helpers, each $2.32; 3 general helpers, each $2.48; 10 laborers, each $2.40; 3 apprentices, each $0.80; 2 apprentices, each $2.48; 1 apprentice, $1.20; 3 apprentices, each $1.68; 1 apprentice, $2.56; 2 apprentices, each $1.28; 1 apprentice, $2.40; 1 flange turner, $4.64; 1 flange turner, $4.16; 19 boilermakers, each $4.00; 9 boilermakers, each $3,60; 4 boilermakers, each $3.20; 1 boilermaker, $2.80; 28 boilermaker helpers, each $2.64; 4 rivet heaters, each $1.68; 11 coppersmiths, each $4.24; 2 coppersmiths, each $3 84; 11 coppersmith helpers, each $2.64; 2 heavy forgers, each $4.88; 8 blacksmiths, each $4.24; 2 blacksmiths, each $3.84; 15 blacksmith helpers, each $2.98; 2 loam molders, each $4.32; 8 iron molders, each $4.16; 2 iron molders, each $3.28; 3 furnacemen, each $3.54; 11 molder helpers, each $2.64; 9 patternmakers, each $4.80; 1 carpenter, $4.24; 1 carpenter, $3.84; 2 joiners, house, each $4.48.

Department of Yards and Docks.

Name.	Occupation.	Salary
N. E. Hanson	Clerk	$1,400 00
Geo. Brew	Writer	1,017 25
H. Skavlan	Clerk	1,000 00
O. I. Cheyney	Electrician	1,400 00
Geo. Wheeler, Jr.	Pilot	1,500 00
		Per diem.
W. R. Smith	Draftsman	$4 72
M. Lamont	Draftsman	4 48
H. D. McCreary	Special Laborer	3 04
Chas T. Tyte	Special Laborer	3 52
M. A. Walsh	Special Laborer	2 80
John Parham	Roundsman	3 04
W. S. Pierce	Subinspector	5 04
T. J. Coughlin	Subinspector	4 00
C. Y. Peters	Subinspector	4 00
D. E. Tripp	Subinspector	4 00

MARE ISLAND NAVY YARD AND STATION—Continued.

Department of Yards and Docks—*Continued.*

Name.	Occupation.	Salary.
		Per diem.
E. J. Dorris	Rodman	$3 04
A. W. Ayling	Minor under instruction	2 08
R. J. Henderson	Mail Messenger	2 00
Geo. Osborne	Messenger	2 00
M. H. Denio	Foreman Mason	6 00
D. E. Morris	Foreman Laborer	5 50
W. B. Pressey	Foreman Joiner	4 56
George W. Morton	Machinist in Charge	4 96
W. L. Russell	Leadingman Machinist	4 40
C. A. Pracht	Leadingman Wireman	4 24
Geo. Harris	Leadingman Joiner	4 72
D. S. Hall	Leadingman Joiner	4 72
J. A. Andress	Leadingman Painter	4 00
W. F. Joseph	Quarterman Laborer	3 20
G. F. Burnham	Quarterman Laborer	3 20
T. A. Yarrington	Leadingman Laborer	2 64
A. Horn	Fire Engine Tender	4 32
J. H. O'Hara	Fire Engine Tender	4 32
F. Stewart	Engine Tender	4 24
J. Dexter	Engine Tender	4 24
M. H. Cooper	Engine Tender	4 24
J. W. Belsey	Engine Tender	3 84
C. D. McIntosh	Fireman	3 28
Con. Brosnahan	Fireman	3 28
R. S. Cleveland	Fireman	3 28
C. A. Cheney	Fireman	3 28
F. Jamison	Fireman	3 28
C. J. Prince	Fireman	3 28
G. A. Bailey	Fireman	3 28
John Ullman	Fireman	3 28
P. B. Fernandez	Fireman	3 28
H. R. Neilson	Fireman	3 28
G. W. Olmstead	Fireman	3 28
Hugh Boyd	Fireman	3 04
M. S. Patterson	Leadingman Carpenter	4 48
G. C. Terry	Leadingman Wharfbuilder	4 24
H. F. Stevens	Leadingman Wharfbuilder	4 24
S. P. Sorensen	Fire Engine Driver	3 04
Thos. Walsh	Fire Engine Driver	3 04
A. J. Paganini	Fire Engine Driver	2 40
James Lane	Janitor	2 48
Wm. Grewing	Janitor	2 48
Eugene Kreh	Janitor	2 48
C. K. Welch	Janitor	2 48
J. H. Burnett	Janitor	2 48
J. P. Cochrane	Janitor	2 48

3 machinists, each $4.16 per diem; 1 machinist, $3.76; 1 machinist, $2.88; 1 electrical machinist, $4.32; 1 electrical machinist, $3.84; 1 machinist apprentice, 88 cents; 1 electrical apprentice, $2.16; 2 punchers and shearers, each $3.20; 1 riveter, $3.20; 1 holder-on, $2.80; 1 house plumber, $4.72; 1 plumber's helper, $2.64; 2 pipefitters, each $4.16; 2 pipefitters, each $3.76; 2 tinners' helpers, each $2.64; 1 tin roofer, $4.00; 1 tin roofer, $3.60; 2 tin roofers, each $3.20; 3 general helpers, $2.48; 2 toolmakers, each $4.32; 1 tool sharpener, $4.00; 1 horseshoer, $3.84; 1 blacksmith helper, $2.88; 4 electrician helpers, each $2.64; 1 machinist helper, $2.64; 1 trackman, $2.64; 1 trackman, $2.40; 1 blacksmith, $4.24; 1 blacksmith, $3.84; 4 wiremen, each $4.00; 4 wiremen, each $3.20; 2 brick masons, each $5.60; 2 hodcarriers, each $3.52; 1 hodcarrier, $3.20; 1 boy, $1.68; 2 house joiners, each $4.48; 1 joiner's apprentice, $2.24; 2 joiner's helpers, each $2.64; 1 sawfiler, $4.24; 1 millman, $4.24; 8 painters, each $3.76; 1 painter, $3.44; 2 painters, each $3.12; 5 house carpenters, each $4.24; 3 house carpenters, each $3.84; 111 wharfbuilders, each $4.00; 1 wharfbuilder, $3.60; 1 gardener, $2.80; 1 gardener, $2.40; 4 hostlers, each $2.64; 5 teamsters, each $2.64: 3 teamsters, each $2.32; 41 laborers, each 2.40; 1 laborer, $1.84; 1 laborer, $1.68.

MARE ISLAND NAVY YARD AND STATION—Continued.

Equipment Department.

Name.	Occupation.	Salary.
Forbes H. Brown	Chief Clerk	$1,200 00
Frank W. Willis	Writer	1,000 00
Wm. McGillivray	Writer	950 00
		Per diem.
G. McLaughlin	Special Laborer	$3 76
E. L. Sullivan	Special Laborer (Stenographer)	3 28
E. H. Staples	Special Laborer	2 48
A. S. Bassler (*a*)	Special Laborer	3 52
L. Kaarsberg	Electrical Draftsman	5 04
G. D. Dickey	Electrical Draftsman	4 48
B. C. Whiteley	Electrical Draftsman	4 24
L. St. D. Roylance (*a*)	Electrical Draftsman	4 72
James E. Harris	Copyist, Electrical Drafting	3 28
Roscoe Robinson	Minor under instruction, Drafting	2 56
F. V. Simonton	Minor under instruction, Drafting	1 52
Geo. E. Hanscom	Master Electrician	6 00
Edw. B. Harris	Master Sailmaker	5 04
Wm. Green	Quarterman Rigger	4 80
L. Tiernan	Master Flagmaker	4 00

(*a*) Stationed at Union Iron Works, San Francisco, office of Inspector of Equipment.

2 leadingman electrical machinists, each $4.72 per diem; 7 electrical machinists, each $4.32; 1 electrical machinist apprentice, $1.76; 1 electrical machinist apprentice, $1.28; 1 electrical machinist apprentice, $0.88; 1 floor and vise machinist, $3.28; 1 toolmaker, $4.32; 1 shipwright, $4.56; 1 ship joiner, $4.56; 1 ship joiner, $3.04; 1 patternmaker, $4.80; 1 molder, $4.00; 1 sheet metal worker, $4.48; 1 shipsmith, $4.24; 1 brass finisher, $4.00; 1 fireman, $3.04; 4 wiremen, each, $4.00; 3 wiremen, each $3.60; 1 electrical mechanic, $4.00; 2 electrical mechanics, each $3.60; 1 general helper, $2.48; 2 painter helpers, each $2.64; 1 blacksmith helper, $2.88; 1 molder helper, $2.64; 1 leading sailmaker, $4.72; 20 sailmakers, each $4.48; 2 sailmakers, each $4.00; 1 sailmaker apprentice, $2.72; 1 sailmaker apprentice, $1.76; 1 electrical plater, $4.00; 10 riggers, each $4.48; 1 rigger apprentice, $1.36; 1 leadingman flagmaker, $2.48; 17 flagmakers, each $2.24; 2 flagmakers, each $2.00; 1 seamstress, $2.24; 27 laborers, each $2.40; 3 coal barge attendants, each $2.56; 1 engine tender, $3.44; 1 machinist A. R., $4.16; 1 machinist helper, $2.64; 1 shipfitter, $4.16.

Ordnance Department.

Name.	Occupation.	Salary.
J. H. Diamond	Chief Clerk	$1,200 00
		Per diem.
W. A. Kirkland	Leading Draftsman, second class	$5 52
John Harold	Special Laborer (Stenographer)	3 52
H. H. Hay	Special Laborer (Clerk)	3 52
H. L. Thompson	Special Laborer (Clerk)	3 04
R. E. Mahony	Special Laborer (Messenger)	2 00
John Brough	Foreman	6 00
Mrs. Annie Roe	Leading Seamstress	2 48

2 toolmakers, each $4.32 per diem; 5 machinists, each $4.16; 1 machinist, $3.76; 1 machinist, $3.28; 2 machinist helpers, each $2.64; 1 machinist helper, $2.16; 1 heavy forger, $4.88; 1 shipsmith helper, $2.88; 1 leather worker, $3.36; 1 fireman, $3.28; 1 armorer, $4.16; 4 house joiners, each $4.48; 2 joiner's helpers, each $2.64; 1 patternmaker, $4.80; 4 ordnancemen, each $3.76; 3 ordnancemen, each $3.44; 3 ordnancemen, each $2.80; 1 teamster, $2.64; 10 laborers, each $2.40; 1 laborer, $2.16; 9 seamstresses, each $2.24; 2 riggers, each $4.48.

MARE ISLAND NAVY YARD AND STATION—Continued.

Department of Supplies and Accounts.

Name.	Occupation.	Salary.	Name.	Occupation.	Salary.
					Per diem.
J. H. Connolly	Bookkeeper	$1,200 00	L. L. Menefee	Spl. Laborer	$2 80
W. O'Donnell	Bookkeeper	1,200 00	J. L. Meegan	Spl. Laborer	2 80
J. C. Howard	Record'g Clerk	1,000 00	A. B. Borgers	Spl. Laborer	2 80
C. E. Walsh	Bill Clerk	1,000 00	A. M. Smith	Spl. Laborer	2 80
Herbert Gordon	Shipp'g Clerk	1,000 00	A. M. Belt	Spl. Laborer	2 80
C. Brosnahan	Clerk	1,000 00	L. J. Williams	Spl. Laborer	2 56
Q. M. Spencer	Asst. Clerk	1,000 00	M. L. Weeks	Spl. Laborer	2 56
C. W. Jones	Writer	1,017 25	W. D. Simpson	Spl. Laborer	2 56
C. A. Triebel	Chemist	2,000 00	John Eisinger	Spl. Laborer	2 48
		Per diem.	Edgar Stevens	Spl. Laborer	2 24
R. M. Marks	Spl. Laborer	$4 24	C. L. Cook	Laboratorian	4 00
J. M. Hay	Spl. Laborer	3 52	H. L. Halliday	Packer	3 04
Daniel Hubbard	Spl. Laborer	3 52	J. L. Freeman	Packer	3 04
Charles Green	Spl. Laborer	3 52	W. G. Crandall	Packer	3 04
J. E. Kennedy	Spl. Laborer	3 52	Benj. Brown	Packer	3 04
John Magee	Spl. Laborer	3 52	G. L. Voorhees	Packer	3 04
J. W. Farrell	Spl. Laborer	3 52	W. F. Ellis	House Joiner	4 48
W. L. Cox	Spl. Laborer	3 52	H. Greenwell	House Carp'er	4 24
B. Edmonston	Spl. Laborer	3 52	O. J. McLaughlin	Cooper	4 00
James Sanderson	Spl. Laborer	3 52	M. Sproul	Cooper	4 00
O. C. Newman	Spl. Laborer	3 52	W. E. Halford	Ordnanceman	3 76
H. S. Hunt	Spl. Laborer	3 04	H. Driscoll	Ordnanceman	3 76
C. W. Burnham	Spl. Laborer	3 04	J. F. Delaney	Ordnanceman	3 76
T. A. Cobb	Spl. Laborer	3 04	C. G. Olsen	Quarterman	3 20
D. B. Simmons	Spl. Laborer	3 04	W. P. Harrison	Store Laborer	2 80
F. A. Bacon	Spl. Laborer	3 04	J. C. Wilson	Store Laborer	2 80
C. E. Martin	Spl. Laborer	3 04	37 Laborers, each		2 40

Naval Magazine Department.

Name.	Occupation.	Salary.
		Per diem.
J. H. Martin	Special Laborer (Clerk)	$3 52
E. C. Berry	Special Laborer (Clerk)	3 04
T. S. Turner	Special Laborer (Clerk)	2 48
A. Anderson	Quarterman Ordnance	4 56
Charles Collins	Magazine Attendant	2 56
John Rice	Magazine Attendant	2 56
Philip Roth	Magazine Attendant	2 56

1 machinist, first class, $4.16 per diem; 1 machinist, second class, $3.76; 1 painter, second class, $3.44; 3 house joiners, first class, each $4.48; 9 ordnancemen, first class, each $3.76; 9 ordnancemen, second class, each $3.44; 8 ordnancemen, third class, each $3.12; 10 ordnancemen, fourth class, each $2.80; 7 ordnance helpers, first class, each $2.64; 16 laborers, first class, each $2.40; 1 laboratorian, second class, $3.60; 1 leadingman laborer, $2.64; 1 coppersmith, second class, $3.84; 3 carpenters' helpers, first class, each $2.64.

Bureau of Medicine and Surgery, Naval Hospital, Mare Island.

Name.	Occupation.	Salary.
		Per mo.
J. Robertson	General Mechanic	$55 00
B. B. Dillon	Machinist	53 00
J. Glasford	Gardener	40 00
J. Dolan	Fireman	40 00
J. D. Watkins	Driver	35 75
L. J. Johansson	Stableman	33 00
A. Nilson	Painter	40 00
M. M. Palmer	Night Watchman	35 00

3 laborers, first class, each $28 per month; 1 chief cook, $45; 6 laborers, second class, each $25; 2 laborers, third class, each $20; 1 assistant cook, second class, $35.

PUBLIC HEALTH AND MARINE-HOSPITAL SERVICE.

San Francisco Quarantine Station, Angel Island.

W. C. Hobdy, Passed Assistant Surgeon, in command ..... Quarantine Officer
(Receives pay of grade.)

1 passed assistant surgeon, pay of grade; 2 acting assistant surgeons, pay of grade; 1 pharmacist, pay of grade; 1 medical inspector, $75 per month; 1 pilot, $125; 1 marine engineer, $125; 1 attendant, $80; 2 attendants, each $55; 4 attendants, each $50; 7 attendants, each $45; 4 attendants, each $40; 8 attendants, each $35; 1 attendant, $25.

POSTOFFICE DEPARTMENT.

POSTOFFICE—SAN FRANCISCO.

Name.	Office.	Salary.
Arthur G. Fisk	Postmaster	$6,000 00
Hull McClaughry	Assistant Postmaster	3,000 00
W. F. Burke	Secretary to Postmaster	1,700 00
I. Wertheimer	Cashier	2,600 00
D. Q. Troy	Assistant Cashier	1,600 00
Louis P. McGettigan	Finance Clerk	1,700 00
Charles F. Rutter	Finance Clerk	1,700 00
George E. Perkins	Finance Clerk	1,700 00
W. L. Stowell	Stamp Clerk	1,700 00
Jos. F. Cone	Stamp Clerk	1,200 00
Robert L. Madden	Superintendent of City Delivery	2,700 00
Warren King	Assistant Superintendent of City Delivery	1,400 00
T. J. Ford	Superintendent of Mails	2,700 00
Louis W. Nelson	Assistant Superintendent of Mails	1,500 00
A. L. Adams	Superintendent of Registry Division	2,100 00
Stanley Torrey	Assistant Superintendent of Registry Division	1,500 00
Eugene F. Williams	Assistant Superintendent of Registry Division	1,500 00
Stuart Aldrich	Superintendent of Money Order Division	2,400 00
Andrew Jackson	Assistant Superintendent of Money Order Division	1,400 00
Dan'l M. Fitzgerald	Superintendent of Station A	1,400 00
E. J. Barton	Superintendent of Station B	1,400 00
A. M. Cox	Superintendent of Station C	1,400 00
Jas. H. Donohoe	Superintendent of Ferry Station	1,400 00
Frank P. McStocker	Superintendent of Station E	1,200 00
Samuel Beatty	Superintendent of Station G	1,200 00
Reinhold Kaulfuss	Clerk in Charge Station H	1,100 00
Joseph Gray	Clerk in Charge Station J	1,000 00
William Somers	Superintendent of Station M	900 00
W. S. Wands	Superintendent of Station O	1,200 00
Wm. M. Josephi	Superintendent of Presidio Station	1,400 00

SAN FRANCISCO DIVISION OF POSTOFFICE INSPECTORS.

Territory embraced in Division: California, Nevada, and Territory of Hawaii.

Name.	Office.	Salary.
Joe P. Johnston	Inspector in Charge, San Francisco, Cal.	$3,000 00
James O'Connell	City Inspector, San Francisco, Cal.	2,400 00
J. H. C. Wilson	City Inspector, Los Angeles, Cal.	2,000 00
W. I. Madeira	City Inspector, Honolulu, Hawaii	2,000 00
Lorin H. Bricker	Field Inspector	1,600 00
Dennis Coyne	Field Inspector	1,600 00
Frank J. Hare	Field Inspector	1,600 00
M. De La Montanya	Field Inspector	1,600 00
J. A. Small	Field Inspector	1,600 00
Frank Stewart	Field Inspector	1,600 00
C. E. Booth	Field Inspector	1,400 00
J. I. Driscoll	Field Inspector	1,400 00
Horatio A. McCormack	Chief Clerk	1,600 00
R. H. Morse	Record Clerk	1,200 00
Paul E. Springer	Stenographer	1,200 00

RAILWAY MAIL SERVICE.

Name.	Where Employed.	Residence.	Salary.
A. H. Stephens	Division Supt., San Francisco	Oakland	$3,000 00
Edward McGrath	Asst. Div'n Supt., San Francisco	San Francisco	2,000 00
Harry Lewis	Assistant Supt., San Francisco	Oakland	1,800 00
Aaron W. Watts	Chief Clerk at Large, San Francisco	San Francisco	1,800 00
J. S. Roberts	Chief Clerk, San Francisco	Oakland	1,800 00
Joseph P. Britt	Chief Clerk, San Francisco	San Mateo	1,800 00
James H. K. Bell	Chief Clerk, San Francisco	Fruitvale	1,800 00
F. I. R. Moore	Chief Clerk, Los Angeles	Los Angeles	1,800 00
William T. Adams	Sacramento and San Francisco	San Francisco	1,100 00
Walter M. Allen	San Francisco, San José, and Los Angeles	San Francisco	1,300 00
John G. Anderson	San Francisco and Barstow	San Francisco	1,200 00
George V. Anthony	Tuolumne and Stockton	Merced	900 00
Charles J. Armbruster	Stenographer, office of Superintendent, San Francisco	San Francisco	1,100 00
Frank Arnold	Santa Rosa and Vallejo Junction	Santa Rosa	1,100 00
George L. Arnold	Sacramento and San Francisco	San Francisco	1,100 00
Roy Arnold	El Paso and Los Angeles	Los Angeles	1,000 00
James T. Asbury	Williams and Los Angeles	Los Angeles	1,000 00
Harold M. Ashby	Williams and Los Angeles	Los Angeles	1,300 00
John B. Atchison	Portland and San Francisco	Davisville	1,200 00
R. I. Auld	Transfer Clerk, San Francisco	Oakland	1,300 00
Caleb D. Bagley	Ogden and San Francisco	San Francisco	1,100 00
Robert A. Baker	El Paso and Los Angeles	Los Angeles	1,000 00
W. F. Bangasser	Portland and San Francisco	Alameda	1,500 00
Morton E. Banks	El Paso and Los Angeles	Los Angeles	1,000 00
Robert W. Banks	Willits and San Francisco	San Francisco	1,000 00
John Barrington	San Francisco and Porterville	San Francisco	1,100 00
Frank H. Bates	Los Angeles and Newport Beach	Los Angeles	900 00
Michael Battle	San Francisco and Los Angeles	San Francisco	1,100 00
Francis C. Beardslee	Salt Lake City and Los Angeles	Los Angeles	800 00
James A. Beaver	San Francisco and Los Angeles	Alameda	1,200 00
Christian Benzing	Ogden and San Francisco	Alameda	1,100 00
Conrad Bergmann	Ogden and San Francisco	West Berkeley	1,100 00
Herbert J. Black	Ogden and San Francisco	Berkeley	1,100 00
James T. Black	San Francisco and Los Angeles	Oakland	1,200 00
Ernest Bishop	Williams and Los Angeles	Los Angeles	900 00
John H. Boyd	Cazadero and San Francisco	San Francisco	1,100 00
C. J. Boyle	Portland and San Francisco	San Francisco	1,500 00
Horace C. Brasher	Riverside and Los Angeles	Los Angeles	1,100 00
Herbert N. Bright	Ogden and San Francisco	Oakland	1,300 00
Wilfrid R. Britt	San Francisco, San José, and Los Angeles	San Mateo	1,200 00
Oscar J. Broaddus	Ogden and San Francisco	San Francisco	1,500 00
Geo. A. Bromley	San Rafael and San Francisco	San Francisco	1,000 00
Joseph A. Brown	San Francisco, San José, and Los Angeles	San Mateo	1,500 00
James I. Bryant	Williams and Los Angeles	Los Angeles	1,100 00
J. J. Buchanan	Chief Stenographer, office of Superintendent, San Francisco	San Francisco	1,300 00
Austin H. Buckley	Williams and Los Angeles	Los Angeles	800 00
Charles T. Bullard	San Francisco and Los Angeles	San Francisco	1,100 00
Thomas S. Bullard	San Francisco, San José, and Los Angeles	San Francisco	1,000 00
F. W. Burgess	Williams and Los Angeles	Los Angeles	1,500 00
George F. Burgoyne	Williams and Los Angeles	Los Angeles	1,300 00
Frank A. Burke	San Francisco and Barstow	San Francisco	1,200 00
John J. Burke	Ogden and San Francisco	San Francisco	1,500 00
William C. Busse	San Francisco, San José, and Los Angeles	San Francisco	1,200 00
Jacob M. Callen	El Paso and Los Angeles	Los Angeles	1,300 00
Moses D. Callen	Printer, office Supt., San Francisco	San Francisco	1,500 00
John J. Carroll	Portland and San Francisco	Alameda	1,300 00
J. O. Caseres	San Francisco and Barstow	Berkeley	1,200 00
Albert J. Cavanagh	Ogden and San Francisco	San Francisco	1,000 00
Geo. B. Clark	Los Angeles and San Bernardino	Los Angeles	1,100 00
Henry G. Clark	San Francisco and Los Angeles	San Francisco	1,300 00
Henry J. Clement	Calistoga and Vallejo Junction	Calistoga	1,000 00
F. H. Cochrun	San Bernardino and Orange	San Bernardino	1,100 00

RAILWAY MAIL SERVICE—Continued.

Name.	Where Employed.	Residence.	Salary.
H. W. Colby	San Francisco and Porterville	Fruitvale	$1,100 00
R. M. Collier	El Paso and Los Angeles	Los Angeles	1,500 00
Bruce Colton	San Francisco, San José, and Los Angeles	Berkeley	1,500 00
Richard L. Coons	Williams and Los Angeles	Los Angeles	1,500 00
William T. Corey	Portland and San Francisco	Melrose	1,300 00
Frank P. Costello	Ogden and San Francisco	Oakland	1,400 00
Robert A. Curran	Williams and Los Angeles	Los Angeles	1,000 00
Allen Davison	Williams and Los Angeles	Los Angeles	1,000 00
Leslie C. Dean	Willits and San Francisco	Ukiah	1,100 00
John Diephaus	San Francisco and Barstow	Fresno	1,100 00
George L. Dobbs	Ogden and San Francisco	Alameda	1,100 00
A. C. Doe	Pajaro and Santa Cruz	Santa Cruz	1,100 00
George W. Dorr	El Paso and Los Angeles	Los Angeles	1,200 00
Frank M. Downing	Ogden and San Francisco	Oakland	1,100 00
R. J. Doyle	Los Angeles and San Diego	Los Angeles	1,100 00
William C. DuBois	Rumsey and Elmira	Elmira	1,100 00
Melville J. Duncan	Assist. Chief Clerk, San Francisco	San Francisco	1,300 00
Vertie M. Edes	San Francisco, San José, and Los Angeles	Morgan Hill	900 00
Harry Factor	Stenographer, office of Chief Clerk, San Francisco	San Francisco	1,100 00
George L. Farmer	Calistoga and Vallejo Junction	Calistoga	1,100 00
John H. Farmer	Ogden and San Francisco	Oakland	1,500 00
John G. Farrell	Ogden and San Francisco	San Francisco	1,500 00
Charles E. Fassett	Ogden and San Francisco	Oakland	1,400 00
Herbert W. Faubion	Williams and Los Angeles	Los Angeles	800 00
John B. Feudge	Williams and Los Angeles	Los Angeles	1,100 00
George W. Filcher	Assistant Printer, office of Superintendent, San Francisco	San Francisco	1,000 00
Frederick A. Fischer	Williams and Los Angeles	Los Angeles	1,100 00
John M. Fisher	El Paso and Los Angeles	Los Angeles	1,000 00
James P. Fitzpatrick	Assistant Record Clerk, office of Superintendent, San Francisco	San Francisco	1,100 00
Wilson Flagg	Portland and San Francisco	Berkeley	1,200 00
Jesse C. Fonda	Ogden and San Francisco	Oakland	1,300 00
Henry G. Foote	Correspondence Clerk, office of Superintendent, San Francisco	Oakland	1,400 00
Harry A. Fore	San Francisco and Los Angeles	San Francisco	800 00
Abram H. Foster	El Paso and Los Angeles	Los Angeles	1,000 00
John G. Fraser	San Francisco and Los Angeles	Oakland	1,200 00
Frank S. French	San Francisco and Los Angeles	Fruitvale	1,200 00
George W. French	Portland and San Francisco	Oakland	900 00
Moses L. Frick	Salt Lake City and Los Angeles	Los Angeles	1,200 00
Joseph F. Fritts	San Francisco, San José, and Los Angeles	Mountain View	1,500 00
Byron E. Gaddis	Portland and San Francisco	Sacramento	900 00
Thomas W. Gaffey	San Francisco, San José, and Los Angeles	San Francisco	1,500 00
Antonio Garrovo	El Paso and Los Angeles	Los Angeles	1,000 00
F. Gay	San Francisco, San José, and Los Angeles	Fruitvale	1,300 00
Sherman W. Gebhart	San Francisco and Los Angeles	Dimond	1,300 00
Ira M. Gentle	San Francisco and Santa Cruz	San José	1,100 00
Jerry D. Ginochio	Willits and San Francisco	San Francisco	1,000 00
Frank C. Givens	Transfer Clerk, Oakland Pier	San Francisco	1,000 00
Harry W. Glover	San Francisco and Barstow	Alameda	1,200 00
Thomas F. Glover	Ogden and San Francisco	Alameda	1,400 00
Henry O. Goebel	Williams and Los Angeles	Los Angeles	1,100 00
William B. Gorman	Ogden and San Francisco	San Francisco	1,300 00
Benjamin W. Gothard	El Paso and Los Angeles	Los Angeles	1,300 00
Hercules H. Graham	Williams and Los Angeles	Los Angeles	1,100 00
A. S. Grant	Ogden and San Francisco	San Francisco	1,500 00
John W. Grant	Ogden and San Francisco	San Francisco	1,400 00
Lewis B. Graybill	Williams and Los Angeles	Los Angeles	1,100 00
Charles J. Gurry	Ogden and San Francisco	San Francisco	1,400 00
Fred Hackett	Portland and San Francisco	Gridley	1,100 00
Fred W. Hall	San Francisco, San José, and Los Angeles	San Francisco	1,200 00

RAILWAY MAIL SERVICE—Continued.

Name.	Where Employed.	Residence.	Salary.
S. A. D. Hall	Goshen and Coalinga	Hanford	$1,100 00
Fred J. Hammerly	Ogden and San Francisco	Oakland	1,400 00
Frank L. Hammond	Portland and San Francisco	Alameda	1,300 00
Albert T. Hanson	Ogden and San Francisco	Oakland	1,300 00
C. W. Harding	Los Angeles and Santa Barbara	Los Angeles	1,100 00
Thomas W. Hardy	Ogden and San Francisco	Alameda	1,100 00
Harry E. Harper	Ogden and San Francisco	Oakland	1,100 00
John F. Harris	Transfer Clerk, Oakland Pier	Oakland	1,400 00
William F. Heeg	El Paso and Los Angeles	Los Angeles	1,300 00
Charles W. Herrick	Sacramento and San Francisco	Berkeley	1,100 00
Daniel J. Hickey	Stenographer, office of Superintendent, San Francisco	San Francisco	1,000 00
Oliver B Hitchcock	Ogden and San Francisco	Oakland	1,100 00
C. L. Hobbs	Ogden and San Francisco	Oakland	1,500 00
Elton B. Hocker	El Paso and Los Angeles	Los Angeles	900 00
John W. Holland	Los Angeles and Redondo	Los Angeles	1,100 00
Henry P. Hook	Ogden and San Francisco	Woodland	1,500 00
D. L. Horgan, Jr.	San Francisco and Porterville	San Francisco	1,100 00
Frank P. Howland	Error and Trip Report Clerk, office of Superintendent, San Francisco	Oakland	1,500 00
Thomas Hughes, Jr.	El Paso and Los Angeles	Los Angeles	1,200 00
T. C. Hughey	Los Angeles and East San Pedro	Los Angeles	1,100 00
Charles F. Hutchins	Williams and Los Angeles	Los Angeles	1,100 00
Milton W. Isaacs	San Francisco and Barstow	San Francisco	900 00
George F. Jackman	Williams and Los Angeles	Los Angeles	1,000 00
Frederick E. Jarvis	Clerk, office of Superintendent, San Francisco	San Francisco	1,100 00
Henry Jeffery	Ogden and San Francisco	San Francisco	1,100 00
Oscar J. Johanson	Ogden and San Francisco	San Francisco	1,100 00
Daniel B. Johnson	Salt Lake City and Los Angeles	Los Angeles	900 00
James M. Johnson	Transfer Clerk, Los Angeles	Los Angeles	1,100 00
Herbert C. Jones	Williams and Los Angeles	Los Angeles	1,200 00
James Jorgensen	Ogden and San Francisco	Oakland	1,300 00
Clyde A. Kegeris	San Francisco, San José, and Los Angeles	San Francisco	1,300 00
William P. Kelley	El Paso and Los Angeles	Los Angeles	1,100 00
John W. Keohane	Craftonville and Los Angeles	Los Angeles	1,100 00
Furman B. Keyes	El Paso and Los Angeles	Los Angeles	1,100 00
Edward P. Kincaid	Los Angeles and San Diego	Los Angeles	1,100 00
Levi C. Kincaid	Los Angeles and San Diego	Los Angeles	1,100 00
John King	Ogden and San Francisco	Sacramento	1,100 00
William J. King	San Francisco, San José, and Los Angeles	Oakland	1,000 00
Charles M. Kite	Williams and Los Angeles	Los Angeles	1,200 00
Keith Koons	El Paso and Los Angeles	Los Angeles	1,000 00
Norman Lackland	Los Angeles and San Diego	Los Angeles	1,100 00
William Z. Lee	El Paso and Los Angeles	Los Angeles	1,500 00
Kenneth M. Lees	Stenographer, office of Chief Clerk, Los Angeles	Los Angeles	1,100 00
Mark D. Lessard	San Francisco and Los Angeles	Alameda	1,200 00
James M. Lewis	Transfer Clerk, Sacramento	Sacramento	1,100 00
Percy J. Lewis	San Francisco, San José, and Los Angeles	San José	1,100 00
Charles F. Lillie	Ogden and San Francisco	Oakland	1,100 00
William E. Linsley	Ogden and San Francisco	Alameda	1,300 00
Herman J. Lippold	San Francisco and Los Angeles	Berkeley	1,200 00
G. E. Little	Transfer Clerk, Port Costa	Port Costa	1,100 00
John M. Little	Willits and San Francisco	Oakland	1,100 00
Charles W. Long	El Paso and Los Angeles	Los Angeles	1,100 00
Frank Lorey	San Francisco and Los Angeles	San Francisco	1,500 00
S. F. Lucas	San Francisco and Los Angeles	Oakland	1,500 00
John A. Luken	Los Angeles and San Bernardino	Los Angeles	1,100 00
Cornelius McCarthy	Ogden and San Francisco	San Francisco	1,100 00
Chester C. McCartney	Los Angeles and San Diego	Los Angeles	900 00
Joseph H. McCollam	Ogden and San Francisco	San Francisco	1,100 00
W. C. McGregor	San Francisco and Los Angeles	Oakland	1,300 00
Chas. B. McKenzie	Transfer Clerk, San Bernardino	San Bernardino	1,100 00
Hugh A. McKenzie	Placerville and Sacramento	Sacramento	900 00
George R. McLeod	Willits and San Francisco	San Francisco	1,100 00

RAILWAY MAIL SERVICE—Continued.

Name.	Where Employed.	Residence.	Salary.
J. O. McMullin	Los Angeles and San Bernardino	Los Angeles	$1,100 00
Charles E. McNary	El Paso and Los Angeles	Los Angeles	900 00
W. W. McNeill	Willits and San Francisco	San Francisco	1,000 00
Daniel A. Macdonald	Portland and San Francisco	San Francisco	1,000 00
Geo. F. Macnider	Los Angeles and San Diego	Los Angeles	1,100 00
John F. Maloney	San Francisco, San José, and Los Angeles	Pacific Grove	1,100 00
Michael J. Maloney	Transfer Clerk, San Francisco	San Francisco	1,100 00
Barton H. Marquis	El Paso and Los Angeles	Los Angeles	1,500 00
Reese B. Marsh	El Paso and Los Angeles	Los Angeles	900 00
George H. Marshall	Portland and San Francisco	San Francisco	800 00
C. R. Meadows	San Francisco and Santa Cruz	Santa Cruz	1,100 00
John C. Medley	San Ramon and San Francisco	San Francisco	1,100 00
William G. Meredith	Salt Lake City and Los Angeles	Los Angeles	1,200 00
Isaac N. Merrill	Transfer Clerk, Oakland Pier	Oakland	1,000 00
F. Miller	San Francisco and Los Angeles	San Francisco	1,500 00
Walter D. Miller	Ogden and San Francisco	Alameda	1,100 00
William J. Miller	Los Angeles and Santa Barbara	Los Angeles	1,100 00
Samuel L. Milner	El Paso and Los Angeles	Los Angeles	800 00
Lewis W. Mitchell	Sacramento and San Francisco	Oakland	1,100 00
Morris Mitchell	Slip Clerk, office of Superintendent, San Francisco	San Francisco	1,100 00
Ernest J. Moore	Ogden and San Francisco	San Francisco	1,400 00
Eugene Morgan	Ogden and San Francisco	San Francisco	1,500 00
Clarence A. Morrison	Williams and Los Angeles	Los Angeles	1,200 00
Wm. B. Mosher	San Francisco, San José, and Los Angeles	San José	1,300 00
Alfred T. Moss	Transfer Clerk, San Francisco	Berkeley	1,000 00
Denis Murphy	Ogden and San Francisco	Alameda	1,100 00
James Myers	Oroville and Sacramento	Gridley	1,100 00
Wm. H. Myers	Placerville and Sacramento	Sacramento	1,100 00
John W. Naylor	Ogden and San Francisco	Alameda	1,100 00
Evald Nelson	Portland and San Francisco	Sacramento	1,200 00
Henry J. Neper	Clerk, office of Chief Clerk, San Francisco	San Francisco	1,100 00
R. D. Newby	Williams and Los Angeles	Los Angeles	1,300 00
Albert Newell	Eureka and Scotia	Scotia	1,100 00
Ferril C. Nickle	San Francisco and Barstow	Berkeley	1,200 00
Clifford M. Niver	Salt Lake City and Los Angeles	Los Angeles	900 00
Emmet B. Norman	Los Angeles and Santa Ana	Los Angeles	1,100 00
George W. O'Brien	Portland and San Francisco	Berkeley	1,500 00
Fred N. Olinger	San Bernardino and San Jacinto	San Bernardino	1,100 00
James E. Oliver	Ogden and San Francisco	San Francisco	1,100 00
William W. Orme	Williams and Los Angeles	Los Angeles	1,200 00
G. N. Osgood	Portland and San Francisco	Sacramento	1,100 00
Everett Palmer	El Paso and Los Angeles	Los Angeles	1,500 00
Henry L. Parady	Portland and San Francisco	San Francisco	800 00
C. T. Park	Placerville and Sacramento	Sacramento	1,100 00
David E. Parker	San Francisco and Barstow	Oakland	1,200 00
Eugene Parkinson	Salt Lake City and Los Angeles	Los Angeles	1,100 00
Karl C. Partridge	Ogden and San Francisco	Berkeley	1,500 00
H. E. Pearson	Williams and Los Angeles	Los Angeles	1,500 00
Peter J. Perez	Portland and San Francisco	Fruitvale	1,000 00
Edward O. Phelps	El Paso and Los Angeles	Los Angeles	800 00
Richard T. Plumstead	Ogden and San Francisco	Oakland	1,300 00
George H. Poorman	El Paso and Los Angeles	Los Angeles	1,100 00
Cloyd E. Presson	San Francisco and Los Angeles	San Francisco	1,300 00
Francis J. T. Prior	Sacramento and San Francisco	Berkeley	1,000 00
Frank V. Quinn	Williams and Los Angeles	Los Angeles	1,200 00
David M. Rankin	El Paso and Los Angeles	Los Angeles	1,500 00
Frank A. Reynolds	San Francisco and Porterville	Berkeley	1,100 00
Charles J. Rhein	Portland and San Francisco	Berkeley	1,300 00
Freed M. Rice	San Francisco and Los Angeles	San Francisco	800 00
Albert Richards	San Francisco, San José, and Los Angeles	San José	1,500 00
B. F. Richards	Transfer Clerk, Oakland Pier	Berkeley	1,100 00
Wilbur B. Robbins	San Bernardino and San Jacinto	San Jacinto	1,100 00
Ernest Robertson	El Paso and Los Angeles	Los Angeles	1,300 00
Fred A. Robertson	Ogden and San Francisco	San Francisco	1,100 00

RAILWAY MAIL SERVICE—Continued.

Name.	Where Employed.	Residence.	Salary.
J. H. Robinson	San Francisco and Santa Cruz	San Francisco	$1,100 00
William H. Robinson	El Paso and Los Angeles	Los Angeles	1,300 00
Oscar F. Rolph	Craftonville and Los Angeles	Los Angeles	1,100 00
Sidney A. Ross	Ogden and San Francisco	Sacramento	1,100 00
Wilbur S. Round	Altadena and Los Angeles	Los Angeles	1,100 00
Charles E. Roundey	Ogden and San Francisco	San Francisco	1,500 00
Charles H. Sanborn	Los Angeles and Newport Beach	Los Angeles	1,100 00
Charles Schafer	Oroville and Sacramento	Sacramento	1,100 00
Edward K. Schneider	Los Angeles and San Diego	Los Angeles	1,000 00
Karl F. Schneider	San Francisco, San José, and Los Angeles	San Francisco	900 00
William H. Schneider	San Luis Obispo and Los Olivos	San Luis Obispo	1,100 00
William C. Schuler	San Francisco, San José, and Los Angeles	San Francisco	1,100 00
Purley E. Scofield	Ogden and San Francisco	Oakland	1,300 00
George A. Scott	San Francisco, San José, and Los Angeles	San Francisco	1,000 00
J. H. Seaman	Ogden and San Francisco	San Francisco	1,500 00
Chester A. Sechrist	Williams and Los Angeles	Los Angeles	900 00
Charles J. Shaug	Los Angeles and San Diego	San Diego	1,100 00
Marcus L. Shaug	San Francisco and Los Angeles	Antioch	1,100 00
C. G. Sherman	San Francisco and Los Angeles	Oakland	1,300 00
Frank T. Shipman	El Paso and Los Angeles	Los Angeles	900 00
Frank P. Shoemaker	San Francisco and Los Angeles	Los Angeles	1,000 00
Frank W. Shotts	Williams and Los Angeles	Los Angeles	1,500 00
Eugene F. Sied	Fresno and Porterville	Fresno	1,000 00
Asa Smith	San Francisco, San José, and Los Angeles	Santa Cruz	1,000 00
Ralph R. Smith	Sacramento and San Francisco	Oakland	900 00
Frank A. Snyder	El Paso and Los Angeles	Los Angeles	1,000 00
Frank L. Southwick	Transfer Clerk, San José	San José	1,100 00
Louis Spalding	San Francisco and Barstow	Oakland	1,200 00
Thomas Spaulding	Assistant Chief Clerk, Los Angeles	Los Angeles	1,400 00
Hugh Sparks	Ogden and San Francisco	Alameda	1,100 00
Charles Spence	Fresno and Visalia	Visalia	1,100 00
Allen E. Stansfield	Williams and Los Angeles	Los Angeles	1,000 00
Walter R. Starratt	San Francisco and Barstow	Fresno	1,100 00
Arthur D. Stockwell	Williams and Los Angeles	Los Angeles	1,300 00
Michael Stoker	Salt Lake City and Los Angeles	Los Angeles	1,200 00
Guy H. Stover	Williams and Los Angeles	Los Angeles	1,100 00
Robt. T. Sullivan	Ogden and San Francisco	San Leandro	1,500 00
Fred J. Svenson	San Ramon and San Francisco	Oakland	1,100 00
Leonard A. Svenson	Portland and San Francisco	Oakland	1,000 00
Homer A. Swaney	San Francisco and Los Angeles	Oakland	1,500 00
Otto G. Tackle	Assistant Scheme Clerk, office of Superintendent, San Francisco	Oakland	1,300 00
Hartwig C. Tambs	Portland and San Francisco	Oakland	1,100 00
William H. Taylor	Ogden and San Francisco	San Francisco	1,500 00
Albert Teal	Cazadero and San Francisco	San Francisco	1,100 00
Harry K. Thauwald	Sacramento and San Francisco	San Francisco	1,100 00
W. A. Tilley	San Francisco and Los Angeles	San Francisco	1,500 00
A. P. Torrey	El Paso and Los Angeles	Los Angeles	1,200 00
Wm. J. D. Trousdale	Ogden and San Francisco	Colfax	1,100 00
George A. Troxell	El Paso and Los Angeles	Los Angeles	1,300 00
Egbert J. Turner	Ogden and San Francisco	Oakland	1,500 00
Hanson Upton	Salt Lake City and Los Angeles	Los Angeles	800 00
G. D. Van Dixhorn	Williams and Los Angeles	Los Angeles	900 00
Plummer E. Vestal	Williams and Los Angeles	Los Angeles	1,300 00
Henry M. F. Vierth	Williams and Los Angeles	Los Angeles	1,200 00
Edward A. Voss	San Francisco and Los Angeles	Los Angeles	1,000 00
Ernest J. F. Voss	Ogden and San Francisco	Berkeley	1,500 00
George A. Wake	Salt Lake City and Los Angeles	Los Angeles	1,200 00
George A. Waldie	Williams and Los Angeles	Los Angeles	900 00
Frederick E. Walker	Williams and Los Angeles	Los Angeles	1,300 00
William R. Walker	El Paso and Los Angeles	Los Angeles	1,500 00
John F. Walsh	Ogden and San Francisco	San Francisco	1,400 00
A. S. Ward	Portland and San Francisco	Oakland	1,500 00
Robert B. Warner	Portland and San Francisco	Oakland	900 00
H. W. Watkins	Ogden and San Francisco	Oakland	1,500 00

RAILWAY MAIL SERVICE—Continued.

Name.	Where Employed.	Residence.	Salary.
A. L. Watlington	Ogden and San Francisco	Oakland	$1,500 00
Howard A. Webber	El Paso and Los Angeles	Los Angeles	1,100 00
Will E. Wehser	San Francisco and Barstow	San Francisco	1,200 00
William W. Weller	El Paso and Los Angeles	Los Angeles	1,500 00
Adolph G. Wendland	San Francisco, San José, and Los Angeles	Alameda	1,300 00
Elliott West	Ogden and San Francisco	Berkeley	1,300 00
B. F. Westlake	Sacramento and San Francisco	Oakland	1,100 00
W. N. Westlake	Valley Springs and Lodi	Lodi	1,100 00
Crayton B. Wheeler	Ogden and San Francisco	Fruitvale	1,100 00
Genius White	Williams and Los Angeles	Los Angeles	1,100 00
Thos. A. White	Niles and San José	San José	1,100 00
F. Henry Wiedey	El Paso and Los Angeles	Los Angeles	1,500 00
Henry Wilbur	Ogden and San Francisco	San Francisco	1,500 00
James G. Wilkinson	Ogden and San Francisco	Oakland	1,400 00
Arthur R. Wilson	Williams and Los Angeles	Los Angeles	1,500 00
David L. Winter	Salt Lake City and Los Angeles	Los Angeles	1,200 00
Chester F. Wood	Hayward and Oakland	Elmhurst	1,000 00
Bernice A. Wyman	Tuolumne and Stockton	Stockton	1,100 00
Williard H. Young	San Francisco, San José, and Los Angeles	Alameda	1,200 00
William E. Younkman	Williams and Los Angeles	Los Angeles	1,100 00
Wm. F. C. Zimmerman	Oroville and Sacramento	Sacramento	1,100 00

DEPARTMENT OF THE INTERIOR.

GENERAL LAND OFFICE—DISTRICT OF CALIFORNIA.

(San Francisco.)

Name.	Pol.	Office.	Salary.
William S. Graham	R	U. S. Surveyor-General	$2,000 00
James M. Gleaves	R	Chief Clerk	1,800 00
Miss Iva F. Bailey	D	Swamp Land Clerk	1,300 00
Miss Nellie M. White	D	Contract Clerk	1,300 00
Miss E. B. Gould	R	Clerk	1,300 00
Mrs. Carrie E. Wilson	R	Copyist and Stenographer	1,300 00
Charles F. Gompertz	R	Keeper of Spanish Archives	1,200 00
		Drafting Department.	
Julius C. Henkenius	R	Chief Draftsman	$1,800 00
James M. Wasson	D	Chief Mineral Draftsman	$5 50 a day
R. Gibbons	R	Draftsman	4 50 a day
J. W. D. Jensen	R	Draftsman	4 50 a day
W. H. Graham	R	Draftsman	4 25 a day
T. D. Beasley	R	Draftsman	4 25 a day

REGISTERS AND RECEIVERS OF THE LAND DISTRICTS.

The Counties comprising the Districts, the Total Area in Each District, the Total Area Unappropriated and Not Reserved, and the Character of Land Unappropriated.

Salary of all Registers and Receivers, $500 and fees, not to exceed $3,000 per annum. Term of office, four years.

Eureka District.

David J. Girard, Register ..... Appointed March 6, 1907.
Daniel J. Foley, Receiver ..... Appointed January 7, 1904.

Counties Comprising District.	Area of Land Surface in District.	Area of Land Unappropriated and Not Reserved.	Character of Land Unappropriated.
All of—			
Del Norte	674,424	23,842	Very rough, broken, and mountainous; timber, grazing, and mineral.
Humboldt	2,266,798	58,170	Mountainous; grazing and timber, some mineral.
Portions of—			
Mendocino	94,470	42,835	Mountainous; timber and grazing.
Shasta	3,120		Mountainous; timber and grazing.
Siskiyou	1,139,394		Very mountainous; timber, grazing, and mineral.
Trinity	1,210,378	5,589	Mountainous; grazing, timber, and mineral.
Totals	5,388,583	130,436	

Independence District.

Galen J. Dixon, Register ..... Appointed 1906.
Charles Walter, Receiver ..... Appointed 1906.

All of—			
Inyo	6,512,000	5,722,305	Agricultural, mountainous, mineral.
Portions of—			
Alpine	26,000	19,114	Mountainous, grazing.
Fresno	782,000		No vacant public land.
Kern	1,508,000	879,816	Arid, mountainous, grazing.
Madera	198,000		No vacant public land.
Mariposa	53,000		No vacant public land.
Mono	1,984,837	1,584,666	Grazing, agricultural, mineral.
San Bernardino	4,201,000	4,199,498	Arid, mineral, mountainous.
Tulare	762,000		No vacant public land.
Tuolumne	240,000		No vacant public land.
*Totals	16,266,837	12,405,399	

*Acreage of 1903.

Redding District.

Clarence W. Leininger, Register ..... Appointed March 21, 1906.
Lloyd L. Carter, Receiver ..... Appointed March 1, 1902.

Portions of			
Butte	5,000	2,840	Mountainous timbered land.
Modoc	167,000	129,754	Principally mountainous timbered land.
Plumas	5,000	2,500	Principally mountainous timbered land.
Shasta	2,706,000	840,683	Farming, grazing, timber, mineral.
Siskiyou	2,810,000	1,153,862	Farming, grazing, timber, mineral.
Tehama	940,000	329,119	Mostly foothill and grazing land.
Trinity	766,000	375,000	Mountainous, timber, grazing, and mineral.
Totals	7,399,000	2,833,758	

REGISTERS AND RECEIVERS OF THE LAND DISTRICTS—Continued.

Los Angeles District.

Frank C. Prescott, Register.....Term began January 1, 1906.
O. R. W. Robinson, Receiver.....Term began March 1, 1906.

Counties Comprising District.	Area of Land Surface in District.	Area of Land Unappropriated and Not Reserved.	Character of Land Unappropriated.
All of—			
Los Angeles	2,743,500	872,416	Arid, level desert, mountainous.
Orange	471,000	20,594	Mountainous and hilly.
San Diego	5,395,000	2,640,643	Mountainous, rolling, and level desert.
Riverside	4,664,000	2,292,020	Mountainous, rolling, and level desert.
Portions of—			
Kern	1,111,000	212,944	Arid, level desert, mountainous.
San Bernardino	8,380,500	4,567,035	Mountainous, rolling, and level desert.
Santa Barbara	427,000	159,257	Mountainous and rolling.
Ventura	835,500	120,806	Mountainous and rolling.
Totals	24,027,500	10,885,715	

San Francisco District.

(Postoffice Building, Oakland.)

T. G. Daniels.....Register.
Gen. George Stone.....Receiver.

Counties Comprising District.	Area of Land Surface in District.	Area of Land Unappropriated and Not Reserved.	Character of Land Unappropriated.
All of—			
Alameda	503,000	1,045	Mountain land.
Marin	338,000	----------	No vacant public land.
San Francisco	32,000	----------	No vacant public land.
San Mateo	288,000	----------	No vacant public land.
Santa Cruz	275,000	----------	No vacant public land.
Sonoma	1,016,000	134,239	Mountain land.
Portions of—			
Colusa	76,000	10,091	Mountain land.
Contra Costa	437,000	----------	No vacant public land.
Fresno	161,000	82,819	Mountain land.
Glenn	126,000	111,741	Mountain land.
Kern	140,000	22,521	Mountain land.
Kings	10,000	7,520	Mountain land.
Lake	832,000	383,866	Mountain land, all unsurveyed.
Mendocino	2,236,000	676,743	Mountain land.
Merced	133,000	54,715	Mountain land.
Monterey	2,111,000	970,961	Mountain land.
Napa	400,000	98,450	Mountain land.
Sacramento	5,000	----------	No vacant public land.
San Benito	855,000	355,263	Mountain land.
San Joaquin	183,000	22,720	Mountain land.
San Luis Obispo	2,157,000	643,983	Mountain land.
Santa Barbara	1,339,000	39,794	Mountain land.
Santa Clara	854,000	34,053	Mountain land.
Solano	440,000	82,692	Mountain land.
Stanislaus	84,000	35,298	Mountain land.
Tehama	139,000	117,742	Mountain land.
Trinity	9,000	8,360	Mountain land, all unsurveyed.
Ventura	294,000	22,442	Mountain land, all unsurveyed.
Yolo	47,000	----------	No vacant public land.
Totals	15,520,000	3,917,058	

Acreage of 1903—Records destroyed in earthquake and fire of April 18, 1906.

REGISTERS AND RECEIVERS OF THE LAND DISTRICTS—Continued.

Sacramento District.

(Sacramento, Cal.)

John F. Armstrong, Register ---- Reappointed December 16, 1906.
Will A. Newcum, Receiver ---- Reappointed March 3, 1905.

Name of County.	Area in Acres Unappropriated and Unreserved.			Character of Unappropriated and Unreserved Land.
	Surveyed.	Unsurveyed.	Total.	
Alpine	7,832		7,832	Mountainous, grazing.
Amador	83,161		83,161	Grazing, timber.
Butte	28,838	13,056	41,894	Mountainous, timber.
Calaveras	83,355	1,880	85,235	Mountainous, timber, grazing.
Colusa	31,707	1,490	33,197	Mountainous, grazing.
El Dorado	55,918		55,918	Mountainous, grazing, timber.
Fresno	94,781	14,560	109,341	Mountainous.
Glenn	80,333	960	81,293	Mountainous, grazing.
Lake	9,399		9,399	Mountainous, grazing.
Madera	93,967	1,000	94,967	Hilly, grazing.
Mariposa	158,257	1,600	159,857	Mountainous, timber, grazing.
Merced	6,962		6,962	Rolling foothills, grazing.
Napa	14,240	664	14,904	Mountainous, grazing.
Nevada	93,292	11,760	105,052	Mountainous, timber, grazing.
Placer	69,579		69,579	Mountainous, timber, grazing.
Sacramento	1,620		1,620	Grazing.
Sutter	2,141		2,141	Grazing.
Sierra	26,516	34,200	60,716	Mountainous, timber, grazing.
Stanislaus	28,804	831	29,635	Foothill, grazing.
Tuolumne	89,433	6,773	96,206	Timber, grazing.
Tehama	69,813	4,075	73,888	Grazing.
Yolo	39,511	880	40,391	Grazing.
Yuba	58,089		58,089	Mountainous, timber, grazing.
Totals	1,227,548	93,729	1,321,277	

Marysville and Stockton districts consolidated with Sacramento.

Susanville District.

Thomas Roseberry, Register ---- Appointed April 16, 1902.
Alfred H. Taylor, Receiver ---- Appointed April 16, 1902.

Counties Comprising District.	Area of Land Surface in District.	Area of Land Unappropriated and Not Reserved.	Character of Land Unappropriated.
All of—			
Lassen	2,985,000	1,678,037	Timber, desert, grazing, mineral.
Portions of—			
Modoc	2,264,000	604,140	Timber, desert, grazing, farming.
Plumas	1,231,000	113,683	Mountainous, timber, mineral.
Shasta	11,000	11,000	Mountainous; unsurveyed.
Sierra	174,000	53,400	Timber, mountainous, mineral; unsurveyed.
Tehama	12,000	7,520	Mountainous.
Totals	6,677,000	2,467,780	

REGISTERS AND RECEIVERS OF THE LAND DISTRICTS—Continued.

Visalia District.

George W. Stewart, Register ..... Reappointed March 5, 1906.
Arthur H. Swain, Receiver ..... Reappointed January 18, 1906.

Counties Comprising District.	Area of Land Surface in District.	Area of Land Unappropriated and Not Reserved.	Character of Land Unappropriated.
Portions of—			
Fresno	2,232,000	191,008	Mountainous, grazing, timber.
Kern	2,441,000	237,087	Arid plains and mountainous.
Kings	656,000	41,222	Arid plains and mountainous.
Madera	40,000		No vacant public land.
Merced	16,000	8,361	Mountainous, grazing.
Monterey	3,000	2,560	Mountainous, grazing.
San Benito	23,000	9,066	Mountainous, grazing.
San Luis Obispo	31,000	29,955	Mountainous, grazing.
Tulare	2,379,000	77,270	Mountainous, timber, grazing.
Totals	7,821,000	596,529	

UNITED STATES PENSION AGENCY—SAN FRANCISCO.

Name.	Office.	Salary.	Name.	Office.	Salary.
Jesse B. Fuller	Pension Agt	$4,000 00	Miss M.E. Comins	Clerk	$900 00
A. Mautner	Chief Clerk	1,800 00	O. S. Dwier	Clerk	900 00
W. E. Walsh	Clerk	1,200 00	A. S. Hemstreet	Clerk	900 00
W. S. Parker	Clerk	1,200 00	Mrs. E. M. Hammond	Clerk	840 00
T. H. J. L. Meinhard	Clerk	1,000 00	Miss E. A. Brown	Clerk	840 00
Miss A.C.Rodriguez	Clerk	1,000 00	Miss M. McCarthy	Clerk	840 00
A. E. Webb	Clerk	1,000 00	C. E. Andreen	Clerk	840 00
Miss B. L. Harris	Clerk	900 00	Mrs. E. A. Dillon	Clerk	840 00
Miss D. D. McKennan	Clerk	900 00	Mrs. J. R. North	Clerk	840 00
H. C. Hall	Clerk	900 00	Miss A. B. Preuss	Clerk	840 00
Mrs. F. N. True	Clerk	900 00			

UNITED STATES INDIAN SERVICE.

Fort Bidwell School.

Name.	Occupation.	Salary.
Charles D. Rakestraw	Superintendent	$1,100 00
J. T. Meredith	Physician	480 00
Minnie Silver	Teacher	600 00
———	Industrial Teacher	600 00
———	Matron	500 00
S. E. Culbertson	Seamstress	500 00
Retta Brown	Laundress	300 00
Romelia H. Downing	Cook	500 00

Likely Day School.

(In charge of Fort Bidwell superintendent.)

———	Teacher	$60 mo.

UNITED STATES INDIAN SERVICE—Continued.

Fort Yuma School.

Name.	Occupation.	Salary.
Ira C. Deaver	Superintendent	$1,200 00
W. A. Eaheart	Clerk	900 00
J. A. Ketcherside	Physician	400 00
Jennie Hood	Teacher	600 00
Mary E. Haskett	Teacher	600 00
Jos. T. Escalanti	Industrial Teacher	560 00
Harriet M. Humphreys	Matron	600 00
Hattie C. Piper	Assistant Matron	500 00
Ellen C. Peirce	Seamstress	500 00
B. S. Bothwell	Farmer	720 00
———	Engineer	720 00
Rosalie Black	Laundress	500 00
———	Cook	540 00
Patrick Escalanti	Baker	240 00

Greenville School.

George W. Wimberly	Superintendent and Physician	$1,500 00
Emma H. Paine	Teacher	660 00
Emma L. Trubody	Kindergartner	600 00
Edwin G. Paine	Industrial Teacher	600 00
Amelia F. Quinones	Matron	540 00
Bertha Crouch	Assistant Matron	480 00
Lucy W. Tatum	Seamstress	500 00
Belle McCue	Laundress	480 00
Margaret Martin	Cook	480 00

Hoopa Valley School.

Frank Kyselka	Superintendent	$1,400 00
Lillian A. Evans	Teacher	700 00
———	Teacher	600 00
———	Kindergartner	660 00
Frank J. Gehringer	Industrial Teacher	720 00
Vonna Lee McLean	Matron	600 00
———	Assistant Matron	500 00
Matilda Kruger	Seamstress	540 00
———	Laundress	540 00
Emma A. Gehringer	Baker	500 00
Jane Spinks	Cook	540 00
Sam Oitema	Shoe and Harness Maker	500 00
Elsie Jacobs	Assistant Matron	240 00
Jerry Black	Night Watchman	240 00

Hoopa Valley Agency.

Carl A. Anderson	Physician	$1,000 00
John J. Beal	Blacksmith	720 00
Abram B. Arnold	Carpenter	720 00
William A. Widrig	Sawyer and Logger	720 00
Cyrus H. Mills	Additional Farmer	60 mo.
Marie Johnson	Field Matron	720 00
Alice M. Peeble	Field Matron	300 00
Grover C. Riggs	Financial Clerk	900 00
Angus Matilton	Laborer	360 00
Milo Ferry	Laborer	360 00
Robert Ferry	Ferryman	10 mo.
Berryman Lack	Judge	7 mo.
John Socktish	Judge	7 mo.
John Spencer	Judge	7 mo.

UNITED STATES INDIAN SERVICE—Continued.

Round Valley School.

Name.	Occupation.	Salary.
Horace J. Johnson	Superintendent	$1,400 00
John S. Hogshead	Physician	720 00
John L. Walters	Teacher	720 00
Katherine Eagan	Teacher	600 00
———	Industrial Teacher	600 00
Florence P. Monroe	Matron	600 00
Emma Ledger	Assistant Matron	420 00
Marion E. S. Wolf	Seamstress	540 00
Thenia Tuttle	Laundress	540 00
Lizzie H. Robinson	Cook	540 00
Beulah Cook	Assistant Cook	240 00
Carlino Ledger	Night Watchman	240 00
James W. Perry	Gardener	600 00

Round Valley Agency.

James M. Wilson	Clerk	$1,000 00

Sherman Institute.

Harwood Hall	Superintendent	$2,500 00
E. E. Kightlinger	Clerk	1,200 00
H. E. Mitchell	Clerk	960 00
Emma I. Hoffer	Assistant Clerk	760 00
A. S. Parker	Physician	720 00
Jos. F. Singleton	Disciplinarian	1,000 00
Clarence L. Gates	Teacher	1,000 00
Maggie Naff	Teacher	660 00
Carrie M. Darnell	Teacher	660 00
Bertha D. Proctor	Teacher	600 00
Anna E. J. Smith	Teacher	600 00
Harriet A. Harvey	Teacher	600 00
Fannie L. Benavidez	Teacher	600 00
Pearl McArthur	Teacher	600 00
Joseph Scholder	Industrial Teacher	600 00
Emma J. S. Alexander	Matron	720 00
Nellie Dunkle	Assistant Matron	600 00
Elizabeth E. Gates	Assistant Matron	560 00
Elvira T. Bacon	Assistant Matron	560 00
Lydia Long	Assistant Matron	540 00
Juliana Amago	Assistant Matron	520 00
Rose Haller	Housekeeper	560 00
Mary A. Israel	Nurse	660 00
Bitha I. Canfield	Seamstress	660 00
Mary G. Arnold	Assistant Seamstress	600 00
Mary L. Meairs	Laundress	600 00
Anna M. Lubo	Assistant Laundress	300 00
———	Domestic Science Teacher	660 00
Annie Page	Farm Cook	600 00
Earl J. Denton	Baker	600 00
Wm. H. Nettle	Cook	600 00
———	Dairyman	600 00
Carlume Hesuse	Assistant Cook	300 00
Jas. F. Cruickshank	Farmer	1,200 00
D. B. Magee	Assistant Farmer	600 00
Wm. R. Chipley	Printer	600 00
Fred Long	Carpenter	800 00
Joseph James	Tailor	660 00
Perry L. Yarger	Shoe and Harness Maker	720 00
John G. Linnborn	Blacksmith	800 00
Charles C. Meairs	Engineer	1,000 00
Sylvas Lubo	Assistant Engineer	600 00
Charles Weyland	Band and Musical Instructor	720 00
Charles Ammon	Stableman	480 00
Henry Coleman	Assistant Gardener	300 00
Solida Tortuga	Assistant	300 00
Tonita Trujillo	Assistant	300 00
Romaldo Lachusa	Assistant	300 00
Jacob D. Grant	Laborer	600 00

UNITED STATES INDIAN SERVICE—Continued.

San Francisco Warehouse.

Name.	Occupation.	Salary.
Wm. B. Collier	Superintendent	$2,000 00
Theodore H. Nolte	Clerk	1,100 00
Fred Ward	Clerk	1,100 00
John F. O'Brien	Financial Clerk	1,500 00
Mabel Norton	Stenographer	1,100 00

Big Pine Day School.

(Under jurisdiction of Superintendent of Carson Indian School, Nevada.)

Margaret A. Peter	Teacher	$72 mo.
Nora Branson	Housekeeper	30 mo.

Bishop Day School.

(Under jurisdiction of Superintendent of Carson Indian School, Nevada.)

David L. Maxwell	Farmer	$72 mo.
Lillian Maxwell	Housekeeper	30 mo.

Independence Day School.

(Under jurisdiction of Superintendent of Carson Indian School, Nevada.)

Mabel Egeler	Teacher	$72 mo.

Manchester Day School.

Ella S. Brown	Teacher	$60 mo.

Ukiah Day School.

John E. Harris	Teacher	$660 00
——	Housekeeper	300 00

Mesa Grande School.

Thomas M. Games	Superintendent	$1,000 00
——	Clerk	500 00

Mesa Grande Day School.

(Under jurisdiction of Superintendent of Mesa Grande School.)

Amos R. Frank	Teacher	$72 mo.
May Frank	Housekeeper	30 mo.

Volcan Day School.

(Under jurisdiction of Superintendent of Mesa Grande School.)

——	Teacher	$72 mo.
Ora Scholder	Housekeeper	30 mo.

Capitan Grande Day School.

(Under jurisdiction of Superintendent of Mesa Grande School.)

Alonzo P. Edmonson	Teacher	$72 mo.
Mary E. Edmonson	Housekeeper	30 mo.

UNITED STATES INDIAN SERVICE—Continued.

Pala School.

Name.	Occupation.	Salary.
——	Superintendent	$1,000 00

Pala Day School.

(Under jurisdiction of Superintendent of Pala School.)

Ora M. Salmons	Teacher	$72 mo.
Salvadora Valenzuela	Housekeeper	30 mo.

Pechanga Day School.

(Under jurisdiction of Superintendent of Pala School.)

J. W. Lewis	Teacher	$72 mo.
Ida Lewis	Housekeeper	30 mo.

Rincon Day School.

(Under jurisdiction of Superintendent of Pala School.)

Wm. J. Davis	Teacher	$72 mo.
M. Blanche Davis	Housekeeper	30 mo.

La Jolla Day School.

(Under jurisdiction of Superintendent of Pala School.)

Jean O. Barnd	Teacher	$72 mo.
Gladys Barnd	Housekeeper	30 mo.

Cahuilla Day School.

Chalfant L. Swain	Superintendent	$900 00
——	Housekeeper	30 mo.

Martinez Day School.

James B. Royce	Superintendent	$900 00
——	Housekeeper	30 mo.

Potrero Day School.

Ann E. Eagan	Superintendent	$900 00
——	Housekeeper	30 mo.

Soboba Day School.

Will H. Stanley	Superintendent	$900 00
May Stanley	Housekeeper	30 mo.

Tule River Day School.

Frank A. Virtue	Superintendent	$900 00
Minnie I. Virtue	Housekeeper	30 mo.

DEPARTMENT OF AGRICULTURE.

WEATHER BUREAU SERVICE IN CALIFORNIA.

Name.	Title.	Where Employed.	Salary.
Alexander G. McAdie	Professor and District Forecaster	San Francisco	$3,000 00
George H. Willson	Local Forecaster	San Francisco	1,600 00
Arthur B. Wollaber	Local Forecaster	Los Angeles	1,600 00
Ford H. Carpenter	Local Forecaster	San Diego	1,400 00
James H. Scarr	Local Forecaster	Sacramento	1,400 00
Horace E. Smith	Observer	San Francisco	1,200 00
Joseph P. Bolton	Observer	Fresno	1,200 00
Maurice Connell	Observer	San José	1,200 00
Aaron H. Bell	Observer	Eureka	1,200 00
John R. Williams	Observer	San Luis Obispo	1,200 00
Walter H. Scholl	Observer	San Francisco	1,000 00
William J. Reed	Observer	San Francisco	1,000 00
William D. Fuller	Observer	Los Angeles	1,000 00
Hugo Legler	Observer	Point Reyes	1,000 00
Oscar D. Stewart	Observer	San Francisco	840 00
Ray L. Fisher	Observer	Mt. Tamalpais	840 00
E. Herbert Thompson	Observer	Los Angeles	720 00
Chas. E. Heckathorn	Observer	Farallon Island	720 00
E. E. Yeager	Observer	Farallon Island	720 00
James E. Hutchison	Printer	San Francisco	1,000 00
Dean Blake	Observer	San Diego	720 00
Wesley W. Jenne	Observer	Sacramento	720 00
Raymond Woods	Messenger	San Francisco	480 00
Mrs. Eva M. Brooks	Station Agent	Independence	320 00
Morton S. Martin	Messenger	Los Angeles	360 00
John Hyslop	Displayman	Point Lobos	120 00
Chas. P. Searle	Displayman	Santa Barbara	120 00
T. C. Morebeck, Jr.	Special Snow Observer	Summit	67 50

Many river and rainfall observers, compensation nominal.

DEPARTMENT OF COMMERCE AND LABOR.

UNITED STATES IMMIGRATION SERVICE.

(U. S. Appraisers' Building, San Francisco, California.)

Name.	Office.	Salary.
H. H. North	Commissioner	$4,000 00
	Immigration Division—San Francisco.	
T. M. Crawford	Chief Inspector	$2,200 00
A. de la Torre, Jr.	Inspector and Spanish Interpreter	$5 per diem.
D. J. Griffiths	Inspector	5 per diem.
W. H. Clendenin	Inspector	1,600 00
W. D. Heitmann	Inspector	1,600 00
E. L. Kimmel	Clerk	1,600 00
Richard Eccleston	Clerk and Statistician	1,500 00
Harry Kimmel	Clerk	1,400 00
Paul Lohse	Clerk	1,200 00
J. L. McD. Gardiner	Japanese Interpreter	1,200 00
G. Mukerji	Hindoo Interpreter	600 00

UNITED STATES IMMIGRATION SERVICE—Continued.

Chinese Division—San Francisco.

Name.	Office.	Salary.
Charles Mehan	Inspector in Charge	$8 per diem.
Jno. Endicott Gardner	Inspector and Interpreter	6 per diem.
Wm. T. Boyce	Inspector	5 per diem.
W. M. Gassaway	Inspector	5 per diem.
Henry C. Kennah	Inspector	5 per diem.
W. H. Webber	Inspector	$1,600 00
Percy F. Montgomery	Inspector	4 per diem.
J. B. McChesney	Inspector	1,400 00
Lauritz Lorenzen	Inspector	1,200 00
John B. Warner	Inspector	1,200 00
Jos. H. Gubbins	Interpreter	4 per diem.
Herman Lowe	Interpreter	1,200 00
Ed. L. Park	Interpreter	1,200 00
Madeline Lissak	Stenographer	4 per diem.
Charles A. Trumbly	Stenographer	1,400 00
Harry W. Cunningham	Stenographer	1,200 00
Alice M. Strange	Stenographer	1,200 00
Robert T. Fergusson	Stenographer	1,000 00
B. R. Becker	Interpreter	1,200 00
T. J. Plumb	Clerk and Bookkeeper	1,200 00
Alexander S. Harrison	Messenger	1,000 00
Mason S. Blackburn	Chief Watchman	3.50 per diem.
J. J. Egan	Watchman	3.00 per diem.
Guilford Ball	Watchman	1,000 00
A. F. Cook	Watchman	1,000 00
Michael J. Duffy	Watchman	1,000 00
Daniel J. Flynn	Watchman	1,000 00
Hart Hawkins	Watchman	1,000 00
Jas. M. Noblitt	Watchman	1,000 00
Shepherd D. Plummer	Watchman	1,000 00
Jno. A. Robinson	Watchman	1,000 00
Chas. F. Schulze	Watchman	1,000 00
Jos. H. Scully	Watchman	1,000 00
J. S. Brown	Watchman	840 00
Louis Kurtz	Watchman	840 00
J. L. Mitchell	Watchman	840 00
Chas. J. Taylor	Watchman	840 00
J. M. Newman	Watchman	840 00

Los Angeles Division.

A. C. Ridgway	Inspector in Charge	$6 per diem.
J. C. Nardini	Chinese Inspector	$1,600 00
G. H. Tuttle	Chinese Inspector	1,600 00
C. W. Snyder	Immigrant Inspector	5 per diem.
J. C. McClymont	Chinese Interpreter	4 per diem.
J. J. Brady	Clerk and Stenographer	1,200 00

San Diego Division.

Emil Engelcke	Inspector in Charge	$2,000 00
Jno. Canfield	Chinese Inspector	1,600 00
W. E. Agard	Chinese Inspector	1,600 00
E. A. Burke	Chinese Inspector	1,200 00
W. H. Chadney	Chinese Inspector	1,200 00
E. D. Gripper	Chinese Inspector	1,600 00
Bernard Manning	Chinese Inspector	1,600 00
W. A. Hutchins	Chinese Inspector	1,600 00
Erwin Samford	Clerk and Stenographer	1,000 00
H. Embert Lee	Chinese Interpreter	1,200 00

UNITED STATES SHIPPING COMMISSIONER—SAN FRANCISCO.

Name.	Office.	Salary.
Charles E. Knight	Shipping Commissioner	$4,000 00
J. F. Curtin	Chief Deputy	1,620 00
H. W. Groth	Deputy	1,320 00
J. B. Newsom	Deputy	1,020 00
W. J. Varnes	Stenographer and Deputy	1,020 00
J. W. Danks	Deputy	960 00
L. Robinson	Deputy	900 00

BUREAU OF FISHERIES.

List of the Employes in California.

Name.	Occupation.	Station.	Salary.
G. H. Lambson	Superintendent	Baird, Cal.	$1,500 00
Seymour S. Bass	Foreman	Baird, Cal.	1,080 00
E. M. Ball	Foreman	Baird, Cal.	900 00
Hugh C. Mitchell	Laborer	Baird, Cal.	600 00
George H. Gray	Laborer	Baird, Cal.	600 00

The Superintendent is in charge of both the Baird and Battle Creek stations.

STEAMBOAT INSPECTION SERVICE.

(San Francisco, Cal.)

Name.	Office.	Salary.
John Bermingham	Supervising Inspector, First District	$3,000 00
O. F. Bolles	Local Inspector of Hulls	2,250 00
John K. Bulger	Local Inspector of Boilers	2,250 00
Thomas P. Deering	Assistant Inspector of Hulls	1,800 00
James Guthrie	Assistant Inspector of Hulls	1,800 00
William Howe	Assistant Inspector of Hulls	1,800 00
Frank H. Turner	Assistant Inspector of Hulls	1,800 00
Carl F. Lehners	Assistant Inspector of Boilers	1,800 00
Joseph P. Dolan	Assistant Inspector of Boilers	1,800 00
John E. Wynn	Assistant Inspector of Boilers	1,800 00
John B. Wolters	Assistant Inspector of Boilers	1,800 00
Thomas R. Craigie	Clerk to Local Inspectors	1,500 00
James J. Sullivan	Clerk to Local Inspectors	1,400 00

UNITED STATES LIGHTHOUSE SERVICE.

Twelfth Lighthouse District (California).

Inspector's Office, San Francisco—

C. H. Thompson	Chief Clerk	$2,100
Alice B. Norton	Clerk	1,200
Louis A. Hewitt	Stenographer	900
Fritz B. Sellman	Messenger	840

Lighthouse Tender "Madrono"—

M. Anderson	Master	$2,100
Johan A. Sellman	First Mate	1,200
Andrew Anderson	Second Mate	1,020
Edwin C. Black	Engineer	1,800
Wm. L. Bunting	Ass't Engineer	1,200
Ed Engebrettson	Carpenter	720
A. Hammer	Quartermaster	660
August Karlgren	Quartermaster	660
W. I. Jorgensen	Steward	840
Frank Rice	Cook	840
8 Seamen, each		600
3 Firemen, each		660
3 Coal Passers, each		600
2 boys, each		420

Yerba Buena L. H. Depot, Goat Island—

John C. Linne	Keeper	$1,000
Frederick Smith	Watchman	600
James Leahy	Blacksmith	720
———	Blks'th Helper	480

Point Loma Light Station—

Richard A. Weiss	Keeper	$800
William Laney	Assistant	600

Ballast Point—

David R. Splaine	Keeper	$800

San Diego Beacon Lights—

James R. Sweet	Keeper	$720

La Playa Beacon Light—

W. I. Allen	Keeper	$180

Point Fermin Light Station—

Irby H. Engels	Keeper	$800

San Pedro Beacon Lights (3)—

Robert R. Grunau	Keeper	$325

Point Hueneme Light Station—

Charles F. Allen	Keeper	$800

Santa Barbara Light Station—

Mrs. C. Morse	Keeper	$750

Point Conception Light Station—

Harley A. Weeks	Keeper	$800
Antonio Souza	1st Assistant	600
Wm. L. Austin	2d Assistant	550
Arthur A. Newhall	3d Assistant	500

Point Arguello Light Station—

Wm. A. Beeman	Keeper	$800
Wm A Henderson	1st Assistant	600
Geo. A. Hussey	2d Assistant	550

San Luis Obispo Light Station—

Wm. J. Smith	Keeper	$800
Antonio J. Silva	1st Assistant	600
Andrew Czarnecke	2d Assistant	550

Piedras Blancas Light Station—

Chas. S. Kaneen	Keeper	$800
John Nixon	1st Assistant	600
Geo. C. Williams	2d Assistant	550
Samuel Sutton	3d Assistant	500

Point Sur Light Station—

Ora O. Newhall	Keeper	$800
August A. Nagel	1st Assistant	600
Chas. E. Clark	2d Assistant	550
Albert M. Elston	3d Assistant	500

Point Pinos Light Station—

Mrs. Emily A. Fish	Keeper	$800
Edward Dahill	Laborer	375

Santa Cruz Light Station—

Miss L. J. F. Hecox	Keeper	$750

Año Nuevo Island Light Station—

Edwin F. Gunter	Keeper	$800
Carl E. Reit	Assistant	600

Pigeon Point Light Station—

John E. Lind	Keeper	$800
Andw. L. Crandell	1st Assistant	600
Geo. F. Watters	2d Assistant	550
J. Lee Palmer	3d Assistant	500

Point Montara Light Station—

Henry Hall	Keeper	$800
Pat'k J. Dempsey	Assistant	600

Farallon Light Station—

Henry Rosendale	Keeper	$800
W. Baumgartner	1st Assistant	600
Arthur W. Pooley	2d Assistant	550
Egbert V. Rogers	3d Assistant	550

Bonita Point Light Station—

John F. Ingersoll	Keeper	$800
Hermann Engel	1st Assistant	600
Peter S. Admiral	2d Assistant	550
———	3d Assistant	500

Mile Rocks Light Station—

Gottfrid T. Olson	Keeper	$900
Andrew Biemel	1st Assistant	700
H. H. Hoddinott	2d Assistant	600

Fort Point Light Station—

James Rankin	Keeper	$800
Geo. D. Cobb	1st Assistant	600
John Kunder	2d Assistant	550

Lime Point Light Station—

Peter C. Nelson	Keeper	$800
Edward Wiborg	Assistant	600

Alcatraz Light Station—

Henry W. Young	Keeper	$800
August A Liljefelt	1st Assistant	550
Chas. H A. Brooke	2d Assistant	500

Angel Island Light Station—

Mrs. J. E. Nichols	Keeper	$750

UNITED STATES LIGHTHOUSE SERVICE—Continued.

Yerba Buena Light Station—

Herbert Luff	Keeper	$800
John P. Kofod	Assistant	600

Oakland Harbor Light Station—

George D. Jeffrey	Keeper	$750
H. K. Olander	Assistant	500

South San Francisco Beacon Light—

Anton Mortensen	Keeper	$240

Southampton Shoal Light Station—

Sam'l D. Hounsell	Keeper	$800
Thos. L. Winthar	Assistant	600

East Brother Island Light Station—

John O. Stenmark	Keeper	$800
John W. Astrom	Assistant	600

Mare Island Light Station—

Kate C. McDougal	Keeper	$800
Alexander McCall	Laborer	375

Mare Island Strait Beacon Light and Napa Creek Beacon Lights—

Wm. D. Nutz	Keeper	$720

Roe Island Light Station—

John M. Nilsson	Keeper	$800
M. F. Rasmussen	Assistant	550

New York Slough (West) Post Light—San Joaquin River—

John Royce	Keeper	$180

New York Slough (East) Post Light—San Joaquin River—

Erastus Kelsey	Keeper	$180

Van Sickle Island Post Light—San Joaquin River—

Charles Spinner	Keeper	$180

Grand Island Post Light—Sacramento River—

F. C. Lauritzen	Keeper	$180

Point Reyes Light Station—

James Anderson	Keeper	$800
Paulus Nilsson	1st Assistant	600
John F. Parker	2d Assistant	550
Jos. Harrington	3d Assistant	500

Cape Mendocino Light Station—

Peter Jensen	Keeper	$800
Paschal Hunter	1st Assistant	600
Perry S. Hunter	2d Assistant	550

Point Arena Light Station—

R. H. Williams	Keeper	$800
Oscar Newlin	1st Assistant	600
Fred'k J. Porteous	2d Assistant	550
James Dunn	3d Assistant	500

Humboldt Light Station—

Tony Schmoll	Keeper	$800
F. A. Harrington	1st Assistant	600
Malcom Cady	2d Assistant	550

Humboldt Bay Beacon Lights (6)—

Henry Smith	Keeper	$960

Trinidad Head Light Station—

F. L. Harrington	Keeper	$800
Jake W. Tracy	Laborer	375

Crescent City Light Station—

John H. Jeffrey	Keeper	$800

St. George Reef Light Station—

John Olson	Keeper	$1,000
George E. Bassett	1st Assistant	800
John Luckman	2d Assistant	600
Frank Weller	3d Assistant	550
——	Laborer	375

San Francisco Light Vessel No. 70—

William Kenealy	Master	$1,300
George A. Murk	Mate	1,000
Ed. C. Smith	Engineer	1,200
Fred Prussmann	Asst. Engineer	1,000
Richard Manning Cook		660
6 Seamen, each		600
3 Firemen, each		660

Blunts Reef Light Vessel No. 83—

Edward A. Ward	Master	$1,300
Thomas Jobson	Mate	1,000
R. R. Turkington	Act'ng Engineer	1,200
Walter W. Rambo	Asst. Engineer	1,000
N. Christianson	Cook	660
6 Seamen, each		600
3 Firemen, each		660

Relief Light Vessel No. 76—

Henry C. Pierotti	Master	$1,300
Charles B. Mellin	Mate	1,000
Burtis S. Newton	Engineer	1,200
Michael J. Burke	Asst. Engineer	1,000
William James	Cook	660
8 Seamen, each		600
4 Firemen, each		660

UNITED STATES COAST AND GEODETIC SURVEY.

(San Francisco.)

Name.	Office.	Salary.
A. F. Rodgers	Assistant	$4,000 00
E. F. Dickins	Assistant	2,200 00
Fremont Morse	Assistant	2,000 00
Ferdinand Westdahl	Assistant	1,800 00

[Advertisement.]

BOOKS AND MAPS ON SALE BY THE STATE OF CALIFORNIA.

DEPARTMENT OF STATE, SUPPLY DEPARTMENT,
SACRAMENTO, CAL., 1907.

The following statutes, books, and maps, issued from the State Printing Department of California, are for sale by the Secretary of State:

	Price.	Postage.
Amendments to the Codes, 1873-74	$2 00	$0 16
Amendments to the Codes, 1875-76	1 50	07
Amendments to the Codes, 1877-78	1 50	07
Amendments to the Codes, 1880	2 00	15
Code of Civil Procedure, 1872	3 00	24
Detail irrigation maps of Southern California (twelve sheets)	3 00	12
Detail irrigation maps of San Joaquin Valley (ten sheets)	2 50	10
Great Central Valley maps, Sacramento and San Joaquin Valleys (two sheets)	1 00	06
Same on cloth	2 00	10
Topographical and irrigation maps, San Joaquin Valley (four sheets)	1 00	06
Same on cloth	2 50	10
Wright's Irrigation Law	Free.	02
Statutes Continued in Force	3 00	30
Statutes, 1875-76	3 00	30
Statutes, 1877-78	3 00	30
Statutes, 1880	3 00	10
Statutes, 1881	2 00	10
Statutes, 1883	3 00	15
Statutes, 1886-87	2 50	10
Statutes, 1893	3 00	25
Statutes, 1897	3 00	25
Statutes, 1899	3 00	25
Statutes, 1901 (including Statutes Extra Session 1900)	3 00	35
Statutes, 1903	3 00	30
Statutes, 1905	3 00	40
Statutes, 1907 (including Statutes Extra Session 1906)	3 00	52
Extra Session Laws, 1907	Free.	02
Index to Laws, 1850-1893	4 50	30
Index to Laws, 1850-1907 (in hands of State Printer)		

Postage must be added to price.

Address all orders and send remittances to—

C. F. CURRY,
Secretary of State.

INDEX.

A

PAGE.

Accountancy, State Board of..... 102
Accountants, list of certified..... 102
Act admitting California into the Union 16
Additions and corrections..... 7
Adjutant-General, and employes in office of 59
Biographical sketch of..... 161
Election, appointment, term, salary 638
List of, 1850-1907..... 648
Adult Blind, Industrial Home of Mechanical Trades for..... 130
Agnews State Hospital..... 138
Agriculture, District Boards of...167-173
Agriculture, State Board of..... 96
Employes of 96
Secretary of 96
Alaska - Yukon Pacific Exposition, Commissioner and appointee.... 103
American Flag, history of..... 162
Analyst, State 95
Apportionment of State into Political Divisions 349-358
Into Assembly Districts..... 352
Into Congressional Districts..... 349
Into Equalization Districts..... 358
Into Judicial Districts..... 358
Into Railroad Districts..... 358
Into Senatorial Districts..... 350
Architects, list of licensed.....98-102
Architecture, State Board of..... 98
Area of State..... 494
Assembly. (See also *Legislature.*)
Biographical Sketches of Attaches of 406
Biographical Sketches of Members of 388
Members of 37th session..... 322
Members of, 1849-1907.....565-628
Officers and attaches of 37th session 323-325
Officers of, 1849-1907..... 538
Per diem and mileage of members of 316
Politics of members of 37th session 322
Speaker of, per diem and mileage of 316
Standing committees of 37th session 326-328
Standing rules of 37th session..336-346
Term of office of members of.... 316
Vote for members of, 1904..... 430
Vote for members of, 1906..... 463
Assembly and Senate, joint rules of, 7, 346-349
Assembly Districts, apportionment of State into 352
Attorney-General, and employes in office of 58
Biographical sketch of..... 360
Election, term, salary, 1849-1907.. 636
List of, 1849-1907..... 645
Vote for, 1906..... 443
Vote for, 1894-1906..... 470

B

PAGE.

Bank Commissioners, and Secretary of 7, 67
Bank Examiners, National..... 797
Bear Flag, destruction of original in San Francisco fire..... 525
History of 522
Bear Flag revolution..... 521
Biographical sketches—
Adjutant-General 161
Assembly, attaches of..... 406
Assembly, members of..... 388
Attorney-General 360
Clerk of Supreme Court..... 360
Controller 359
Equalization, State Board of, members of 372
Governor 359
Justices of the District Courts of Appeal 364
Justices of the Supreme Court.... 362
Lieutenant-Governor 359
Mills, D. O..... 223
Railroad Commissioners 370
Representatives in Congress..... 374
Secretary of State..... 359
Senate, attaches of..... 387
Senators, State 377
Superintendent of Public Instruction 360
Superintendent of State Printing. 360
Surveyor-General 360
Treasurer 360
United States Senators..... 374
Books and maps on sale by the State. 836
Building and Loan Associations, Commissioners, and Secretary of... 67
Bureau of Labor Statistics..... 80
Burial Ground, State, Trustees of.... 96

C

California, Act admitting into the Union 16
Constitutional Convention, 1849, how and when called..... 527
Constitutional Convention, 1879, how and when called..... 530
Constitutional Convention, members of first..... 528
Constitutional Convention, members of second..... 530
Declaration of independence of... 517
Deputados to the Mexican Congress, 1822-1846 518
Designs of various powers for acquisition of 519
Early expeditions of exploration and discovery of..... 513
First settlement of..... 514
Genesis of the State government of 525
Gold, discovery of.....7, 90, 288, 525
Ignorance of early geographers respecting 510
List of Mexican Governors of, 1822-1846 518

PAGE.

California, Mexican rule in, 1822-1846 518
Origin of the name..... 512
Primary title to..... 510
Spanish rule in, 1769-1822..... 516
California Home for the Care of Feeble-Minded Children 146
California Institution for the Deaf and the Blind 127
California Polytechnic School..... 125
California Redwood Park, location, area, etc..... 72
Warden and foreman of..... 72
Capital, history of location and removal of, 1849-1907.....677-697
Capitol Commissioners, and employes 66
Capitol, cost and dimensions of..... 13
Capitol grounds, area and list of trees on 13
Census statistics 483-491
Charities and Corrections, State Board of 97
Chico State Normal School..... 120
Children, Feeble-Minded, Home for.. 146
Citrus fruit shipments, inspectors of.. 97
Clerk of Supreme Court, and employes in office of..... 59
Biographical sketch of..... 360
Election, term, salary, 1850-1907.. 636
List of, 1850-1907..... 646
Vote for, 1906..... 445
Vote for, 1894-1906..... 470
Code Commissioner, and employes in office of 79
Columbus' last appeal to Queen Isabella 221
Commission in Lunacy, State..... 131
Commissioner for Alaska-Yukon Exposition 103
Commissioner for the Revision and Reform of the Law, and employes in office of..... 79
Commissioners of Building and Loan Associations, and Secretary of.. 67
Commissioners of deeds, for California, residing in other states... 174
For other states, residing in California 175
Commissioners of Fresno and Kings counties 103
Commissioner of Labor Statistics, and employes in office of..... 80
Commissioners of the Sacramento Drainage District, and employes of 103
Commissioners of the County of Imperial 103
Commissioner of Transportation. (See also *Railroad Commissioners.*)
Election, term, salary, 1876-1879.. 639
List of, 1876-1879..... 650
Commissioners on Revenue and Taxation, names of..... 62
Congress. (See also *Representatives in Congress.*)
Biographical sketches of Representatives in 374
Members and officers, sixtieth, by states 730-736

PAGE.

Congress, party divisions in since 1856 476
Representatives in, from California 316
Representatives in, apportionment of, 1789-1907 475
Representatives in, from California, apportionments, election, term, and list of, 1849-1907..630-634
Vote for Cal. Reps. in, 1904..... 424
Vote for Cal. Reps. in, 1906..... 450
Congressional Districts, apportionment of State into..... 349
Constitution of California, amending and revising 47
Boundary of State..... 49
Chinese 47
Cities 37
Corporations 40
Counties 37
Declaration of rights..... 17
Distribution of powers..... 20
Education 34
Executive department 26
Harbor frontage, etc..... 46
Indebtedness 46
Institutions and public buildings.. 36
Judicial department 27
Land and homestead exemptions.. 47
Legislative department 20
Militia 33
Miscellaneous subjects 48
Pardoning power 33
Preamble 17
Revenue and taxation..... 44
Right of suffrage..... 19
Revising 47
Schedule 50
Seat of government..... 48
Towns 37
Water and water rights..... 45
Constitutional Amendments, vote for, 1894-1906 470
Vote for, 1904..... 426
Vote for, 1906..... 457
Constitutional Convention, first, 1849, how and when called..... 527
First, members of..... 528
Second, 1879, how and when called 530
Second, members of..... 530
Controller, and employes in office of.. 56
Biographical sketch of..... 359
Election, term, salary, 1849-1907.. 636
List of, 1849-1907..... 644
Vote for, total, 1894-1906..... 470
Vote for, 1906..... 441
Corrections and additions..... 7
Counties, classification and population of 227
In order of their classification.... 227
In order of their creation..... 226
Number of voting precincts and registered vote in, 1902-1906.... 474
Origin and meaning of names of, by Prentiss Maslin..... 275
Origin and meaning of names of, by Gen. M. G. Vallejo..... 282
Population of, for purposes of classification 227

PAGE.

Counties, population of, estimated, 1907 485
Valuation of property, indebtedness, and rate of taxation..... 228
Counties, origin and meaning of names of 275-290
Alameda, 275; Alpine, 275; Amador, 275; Butte, 275, 289; Calaveras, 275, 289; Colusa, 276, 289; Contra Costa, 276, 286; Del Norte, 276; El Dorado, 276, 288; Fresno, 276; Glenn, 276; Humboldt, 276; Imperial, 276; Inyo, 276; Kern, 276; Kings, 276; Lake, 276; Lassen, 277; Los Angeles, 277, 283; Madera, 277; Marin, 277, 286; Mariposa, 277, 290; Mendocino, 277, 288; Merced, 278; Modoc, 278; Mono, 278; Monterey, 278, 284; Napa, 278, 288; Nevada, 278; Orange, 278; Placer, 278; Plumas, 278; Riverside, 278; Sacramento, 278, 288; San Benito, 278; San Bernardino, 279; San Diego, 279, 282; San Francisco, 279, 285; San Joaquin, 279, 290; San Luis Obispo, 279, 284; San Mateo, 279; Santa Barbara, 279, 283; Santa Clara, 279, 285; Santa Cruz, 280, 285; Shasta, 280, 289; Sierra, 280; Siskiyou, 280; Solano, 280, 287; Sonoma, 280, 286; Stanislaus, 280; Sutter, 281, 288; Tehama, 281; Trinity, 281, 289; Tulare, 281; Tuolumne, 281, 290; Ventura, 281; Yolo, 281, 287; Yuba, 281, 289.
Counties of Fresno and Kings, Commissioners of 103
County of Imperial, Commissioners of 103
County officials 230-274
Alameda, 230; Alpine, 231; Amador, 231; Butte, 232; Calaveras, 233; Colusa, 233; Contra Costa, 234; Del Norte, 234; El Dorado, 235; Fresno, 235; Glenn, 236; Humboldt, 237; Imperial, 237; Inyo, 238; Kern, 238; Kings, 239; Lake, 239; Lassen, 240; Los Angeles, 241; Madera, 242; Marin, 243; Mariposa, 243; Mendocino, 244; Merced, 244; Modoc, 245; Mono, 246; Monterey, 246; Napa, 247; Nevada, 247; Orange, 248; Placer, 248; Plumas, 249; Riverside, 249; Sacramento, 250; San Benito, 251; San Bernardino, 251; San Diego, 252; San Francisco, 265-274; San Joaquin, 253; San Luis Obispo, 253; San Mateo, 254; Santa Barbara, 255; Santa Clara, 255; Santa Cruz, 256; Shasta, 257; Sierra, 257; Siskiyou, 258; Solano, 258; Sonoma, 259; Stanislaus, 260; Sutter, 260; Tehama, 261; Trinity, 261; Tulare, 262; Tuolumne, 262; Ventura, 263; Yolo, 263; Yuba, 264.

D

Dairy Bureau, State, and Secretary of 79
Deaf and Blind, California Institution for 127
Dental Examiners, State Board of...7, 94

PAGE.

Department of Engineering..... 68
Department of Forestry..... 69
District Boards of Agriculture.....167-173
District Courts of Appeal, apportionment of State into..... 358
Biographical sketches of Justices 364
Justices of, list of, 1905-1907..... 657
Meeting places of..... 54
Offices and employes of..... 54
Presiding and Associate Justices of 54
Vote for Justices of, 1906..... 448

E

Eclectic Medical Society of the State of California, officers of..... 95
Education, State Board of..... 96
Elections, general State, dates of and votes cast at, 1849-1906.....661-677
Election statistics 408-482
Electoral College, 1908, by states, vote in 418
Electors of President and Vice-President, comparative table showing county vote for, 1892-1904...471-472
List of, 1852-1904..... 660
Majorities for, by counties, 1896-1904 473
Vote for, 1852-1904.....662-675
Vote for, 1904.....419-422
Engineering, Department of, and employes in 68
Equalization Districts, apportionment of State into..... 358
Counties comprising 61
Equalization, State Board of, and employes in office of..... 61
Biographical sketches of members 372
Election, term, salary, 1870-1907.. 638
List of members, 1870-1907..... 649
Vote for, 1906..... 453
Examiners, State Board of, and employes in office of..... 67
Executive Department, State.....55-103

F

Federal officials for California—
Appraiser of Merchandise..... 801
Attorney, U. S., northern and southern districts 796
Circuit Court of Appeals, ninth circuit 797
Circuit Court, northern district... 795
Circuit Court, southern district... 796
Coast and Geodetic Survey..... 835
Commerce and Labor..... 831
Customs service, Eureka..... 802
Customs service, Los Angeles.... 802
Customs service, San Diego..... 802
Customs service, San Francisco... 799
District Court, northern district.. 795
District Court, southern district.. 796
Fish and Fisheries..... 833
General Land Office..... 822
Immigration Commissioner 831
Indian service 826-830
Life-saving service 805
Lighthouse service 834
Mint 798
National Bank Examiners..... 797
Naval Officer 801
Navy Department 806-816
Pension Agency 826

PAGE.

Federal officials for California—
Postoffice Department 816
Quarantine station 816
Registers and Receivers in Land Districts 823-826
Revenue Agent 803
Revenue Collector, San Francisco 803
Revenue Collector, Sacramento... 805
Shipping Commissioner 833
Steamboat inspection service..... 833
Subtreasury 797
Surveyor of Customs..... 802
Treasury Department 797
Weather Bureau 831
Feeble-Minded Children, Home for... 146
Fish and game laws..... 82
Fish Commissioners, Board of, and employes in office of..... 80
Flag, history of American..... 162
Folsom State Prison.....7, 154
Forester, State 69
Forestry, State Board of..... 69
Forestry, State, work in..... 69
Forests, national, of California..... 76
Franciscan missions 495-509
Founding of 514
Fresno and Kings Counties, Commissioners of 103

G

Game laws 82
Gardener, State 66
Gold, discovery of in California, place and date of.....7, 90, 288, 525
Golden poppy 224
Governor, and employes in office of.. 55
Appointments made by, terms of office of, how figured. Pol. C. Sec. 1003*a* 61
Biographical sketch of..... 359
Comparative table showing county majorities for, 1898-1906..... 473
Election, term, and salary, 1849-1907 635
List of, 1849-1907..... 640
List of Mexican, 1822-1846..... 518
List of Spanish, 1767-1822..... 517
List of, under American military rule, 1846-1849 525
Vote for, 1906..... 437
Vote for, total, 1894-1906..... 470
Great Seal, history of.....698-701

H

Harbor Commissioners and Secretary, Port of Eureka..... 89
Harbor Commissioners, San Diego.... 89
Harbor Commissioners, Board of State, and employes of..... 84
Harbormaster, Port of Eureka..... 89
Health, State Board of..... 93
Attorney for 93
Secretary of 93
History of Great Seal.....698-701
History of the seat of government, 1849-1907 677
History, Political 510-701
Holidays, legal, in California..... 493
Homeopathic Medical Society of the State of California, officers of... 94

PAGE.

Horticulture, State Commissioner of, and employes of..... 97
Hospitals, State, General Superintendent of, and employes in office of 131
Agnews 138
Mendocino 144
Napa 135
Southern California 141
Stockton 131

I

Illustrations and maps, list of..... 5
Imperial County, Commissioners of... 103
Incorporated cities and towns—
Estimate of population of certain, 1907 485
Alameda, 485; Berkeley, 485; Eureka, 485; Fresno, 485; Grass Valley, 485; Long Beach, 485; Los Angeles, 485; Napa, 485; Oakland, 485; Pasadena, 485; Riverside, 485; Sacramento, 485; Salinas, 485; San Bernardino, 485; San Diego, 485; San Francisco, 485; San Jose, 485; Santa Barbara, 485; Santa Cruz, 485; Santa Monica, 485; Santa Rosa, 485; Stockton, 485; Vallejo, 485; Watsonville, 485.
When and how incorporated, date of election, population, and officers of 291-315
Alameda, 291; Alhambra, 291; Alturas, 291; Alviso, 292; Anaheim, 292; Antioch, 292; Arcadia, 292; Arcata, 292; Auburn, 292; Azusa, 292; Bakersfield, 292; Belvedere, 293; Benicia, 293; Berkeley, 293; Biggs, 293; Bishop, 293; Black Diamond, 293; Boulder Creek, 293; Calistoga, 294; Chico, 294; Claremont, 294; Cloverdale, 294; Coalinga, 294; Coloma, 294; Colton, 294; Colusa, 294; Compton, 295; Concord, 295; Corning, 295; Corona, 295; Coronado, 295; Covina, 295; Crescent City, 295; Dinuba, 295; Dixon, 296; Downieville, 296; East San Jose, 296; Elsinore, 296; Emeryville, 296; Escondido, 296; Etna, 296; Eureka, 296; Fairfield, 297; Ferndale, 297; Fort Bragg, 297; Fort Jones, 297; Fortuna, 297; Fresno, 297; Fullerton, 297; Gilroy, 297; Glendale, 298; Grass Valley, 298; Gridley, 298; Hanford, 298; Hayward, 298; Healdsburg, 298; Hercules, 298; Hermosa Beach, 298; Hollister, 299; Hollywood, 299; Hornitos, 299; Huntington Park, 299; Imperial, 299; Jackson, 299; Kelseyville, 299; Kern, 299; Lakeport, 299; Lemoore, 300; Lincoln, 300; Linden, 300; Livermore, 300; Lodi, 300; Lompoc, 300; Long Beach, 300; Lordsburg, 300; Los Angeles, 301; Los Banos, 301; Los Gatos, 301; Loyalton, 301; Madera, 301; Markleeville, 301; Martinez, 301; Marysville, 301; Mayfield, 302; Meadow Lake, 302; Menlo Park,

PAGE.

Incorporated cities and towns—
When and how incorporated, date of election, population, and officers of—*Continued.*
302; Merced, 302; Mill Valley, 302; Modesto, 302; Monrovia, 302; Monterey, 302; Morgan Hill, 302; Mountain View, 303; Napa, 303; National City, 303; Nevada City, 303; Newport Beach, 303; Oakdale, 303; Oakland, 303; Ocean Park, 304; Oceanside, 304; Ontario, 304; Orange, 304; Oroville, 304; Oxnard, 304; Pacific Grove, 304; Palo Alto, 304; Pasadena, 305; Paso de Robles, 305; Petaluma, 305; Piedmont, 305; Pinole, 305; Placerville, 305; Plainsburg, 305; Pleasanton, 305; Pomona, 306; Porterville, 306; Potter Valley, 306; Red Bluff, 306; Redding, 306; Redlands, 306; Redondo Beach, 306; Redwood City, 306; Richmond, 307; Rio Vista, 307; Riverside, 307; Rocklin, 307; Sacramento, 307; Salinas, 307; San Anselmo, 308; San Bernardino, 308; San Buenaventura, 308; San Diego, 308; San Francisco, 308; San Jacinto, 308; San Jose, 308; San Juan, 309; San Leandro, 309; San Luis Obispo, 309; San Mateo, 309; San Pedro, 309; San Rafael, 309; Santa Ana, 310; Santa Barbara, 310; Santa Clara, 310; Santa Cruz, 310; Santa Maria, 310; Santa Monica, 310; Santa Paula, 311; Santa Rosa, 311; Sausalito, 311; Sawtelle, 311; Sebastopol, 311; Selma, 311; Sierra Madre, 311; Sisson, 311; Sonoma, 312; Sonora, 312; South Pasadena, 312; St. Helena, 312; Stockton, 312; Suisun, 312; Susanville, 313; Tehama, 313; Tulare, 313; Ukiah, 313; Upland, 313; Vacaville, 313; Vallejo, 313; Vernon, 313; Visalia, 314; Watsonville, 314; Watts, 314; Wheatland, 314; Whittier, 314; Willits, 314; Willows, 314; Wilmington, 315; Winters, 315; Woodland, 315; Yreka, 315.
Industrial Home of Mechanical Trades for Adult Blind..... 130
Insane. (See *Hospitals.*)
Inspectors of Citrus Fruit Shipments. 97
Institution for the Deaf and the Blind 127
Insurance Commissioner, and employes of 68
Ione, Preston School of Industry at.. 158

J

Judges of the Superior Court, vote for, 1904 436
Vote for, 1906..... 453
Judicial Department 53
Judicial Districts, apportionment of State into 358
Justices of District Courts of Appeal, biographical sketches of.....364-369
Vote for, 1906..... 448

PAGE.

Justices of the Supreme Court, biographical sketches of..... 362
Vote for, 1904..... 423
Vote for, 1906..... 439
Jute Mill at San Quentin State Prison 152

K

Kings and Fresno Counties, Commissioners of 103

L

Laboratory, State Hygienic, Director of 93
Laboratory, State Pure Food and Drug, Director of..... 93
Labor Statistics, Bureau of, and employes of 80
Landmarks of California..... 495
Legal holidays 493
Legislature. (See also *Assembly; Senate.*)
Members of, compensation of.... 316
Members of, list of, 1849-1907..539-628
Members of, terms of office of... 316
Number, term of office, salaries, and time of meeting of, in each State and Territory..... 478
Officers of, 1849-1907.....537-538
Political complexion of, 1849-1907. 535
Time of meeting of..... 316
Sessions of, when and where held, 1849-1907 534
Library, State, establishment of..... 63
Librarian of 62
Trustees and employes of.....7, 62
Lieutenant-Governor 55
Biographical sketch of..... 359
Election, term, and salary, 1849-1907 635
List of, 1849-1907..... 641
President of the Senate..... 316
Vote for, 1906..... 438
Vote for, total, 1894-1906..... 470
Los Angeles State Normal School.... 118
Lunacy, State Commission in..... 131

M

Mariposa Big Tree Grove.....8, 727-729
Marshall's Monument, Guardian of... 90
Medical Examiners, State Board of..7, 94
Medical Society of the State of California, officers and council..... 94
Mendocino State Hospital..... 144
Mills, D. O., biography of..... 223
Mineral Cabinet 96
Mineralogist, State, and employes in office of 79
Mining Bureau, State, Trustees of...7, 79
Missions, Franciscan 495-509
Founding of 514
Monterey Custom House, Trustees of 92

N

Napa State Hospital..... 135
National forests, how used..... 76
List of 76
National forests of California, Inspectors of 76
Supervisors of 76

PAGE.

National Guard 160
Normal Schools—
Chico 120
Los Angeles 118
San Diego 123
San Francisco 124
San Jose 7, 117
Joint Board of Trustees of..... 125
Notaries Public 176-220
Alameda, 176; Amador, 180; Butte, 181; Calaveras, 181; Colusa, 181; Contra Costa, 182; Del Norte, 182; El Dorado, 182; Fresno, 183; Glenn, 184; Humboldt, 184; Imperial, 185; Inyo, 185; Kern, 185; Kings, 186; Lake, 186; Lassen, 186; Los Angeles, 187-199; Madera, 199; Marin, 199; Mariposa, 199; Mendocino, 199; Merced, 200; Modoc, 200; Mono, 201; Monterey, 201; Napa, 201; Nevada, 202; Orange, 202; Placer, 203; Plumas, 203; Riverside, 203; Sacramento, 204; San Benito, 206; San Bernardino, 206; San Diego, 207; San Francisco, 209 (see also p. 8); San Joaquin, 209; San Luis Obispo, 210; San Mateo, 211; Santa Barbara, 211; Santa Clara, 212; Santa Cruz, 214; Shasta, 214; Sierra, 215; Siskiyou, 215; Solano, 215; Sonoma, 216; Stanislaus, 217; Sutter, 217; Tehama, 218; Trinity, 218; Tulare, 218; Tuolumne, 219; Ventura, 219; Yolo, 219; Yuba, 220.

O

Officers, terms of office of those appointed by the Governor. Pol. C. Sec. 1003*a* 61
Officers of States and Territories..702-716
Optometry, State Board of Examiners in 95
Osteopathic Association of the State of California, officers of..... 95

P

Pharmacy, State Board of..... 95
Pilot Commissioner, San Diego..... 89
San Francisco, Mare Island, and Benicia 89
San Pedro and Wilmington..... 89
Polytechnic School 125
Poppy, State flower..... 224
Population, by counties, U. S. census, 1850-1900 488
Estimate of, by counties, 1907.... 485
Estimate of certain cities, 1907... 485
Incorporated cities and towns..291-315
Of certain cities, census under State law 485
Percentage of increase, 1850-1900. 484
Percentage of increase or decrease, by counties, 1890-1900... 484
School census, 1907..... 486
United States, 1790-1900..... 486
United States and territories, increase of, 1890-1900..... 486
Port Wardens, San Diego..... 89
San Francisco 89
Precincts, number of, in each county, 1902-1906 474

PAGE.

President, U. S., and Cabinet, 1907... 730
Electoral vote for, 1789-1904...411-417
Electoral vote for, in 1908..... 418
Political complexion, election of by states, 1824-1904..... 418
Politics, residence, birth, and death, 1789-1909..... 476
Popular vote for, 1892-1904....408-410
Presidential elections, political complexion by states, 1824-1904..... 418
Presidential Electors, list of, 1852-1904 (California) 660
Vote for, 1904.....419-422
Vote for, 1852-1904.....662-675
Preston School of Industry..... 158
Printing. (See *Superintendent of State Printing.*)
Prisons, State—
At Folsom 7, 154
At San Quentin..... 150
Directors of 150
Jute mill at..... 152
Property, valuation and rate of taxation, 1850-1907 492
Punitive and reformatory institutions, 150-159

R

Railroad Commissioners. (See also *Commissioner of Transportation.*)
And employes in office of..... 61
Biographical sketches of..... 370
Election, term, and salary, 1879-1907 639
List of, 1879-1907..... 650
Vote for, 1906..... 452
Railroad Districts, apportionment of State into 358
Counties comprising 61
Redwood Park, location, area, etc..... 72
Warden and foreman of..... 72
Reform Schools—
Preston 158
Whittier 155
Representatives in Congress. (See also *Congress.*)
Apportionment of, by states, 1789-1907 475
Apportionment, election and term, for California, 1849-1907..... 630
Biographical sketches of, from California 374
From California 316
List of, 1849-1907.....631-634
Politics of Congress, since 1856... 476
Sixtieth session, by states.....730-736
Vote for, California, 1904..... 424
Vote for, California, 1906..... 450
Speakers of the House of, 1789-1909 477
Revenue and Taxation, Commissioners on 62

S

Sacramento Drainage District, Commissioners and officers..... 103
San Diego State Normal School..... 123
San Francisco State Normal School.. 124
San Jose State Normal School.....7, 117
San Quentin State Prison..... 150
School census, by counties, 1907..... 486

PAGE.

Seat of government, history of, 1849-1907 677
Secretary of State, and employes in office of 55-56
Appointment, election, term, and salary, 1849-1907 635
Biographical sketch of..... 359
Books and maps on sale by..... 836
Employes—
Main office 55
Corporation License Department 56
Motor Vehicle Department..... 56
The Building 56
List of, 1849-1907..... 642
Vote for, by counties, 1906..... 440
Vote for, total, 1894-1906..... 470
Senate and Assembly, joint rules of, 7, 346-349
Senate, officers and attaches of the 37th session 319-320
Officers of, 1849-1907..... 537
President of, per diem of..... 316
Standing committees of 37th session 320
Standing rules of 37th session..328-335
Vote necessary on actions in....7, 349
Senatorial Districts, apportionment of State into 350
Senators, State, biographical sketches of 377
List of, 37th session..... 318
List of, 1849-1907.....539-565
Per diem and mileage of..... 316
Political complexion of holdovers. 318
Politics of, 37th session..... 318
Terms of office of..... 316
Vote for, 1904..... 428
Vote for, 1906..... 461
Senators, U. S., biographical sketches 374
List of, from California, 60th session 316
List of, from California, 1849-1907 629
List of in 60th Congress, by states 730-736
Senate, U. S., party divisions since 1856 476
Southern California State Hospital... 141
State Analyst 95
State Architect 68
State, area of..... 494
State Board of Accountancy..... 102
State Board of Agriculture..... 96
State Board of Architecture..... 98
State Board of Charities and Corrections 97
State Board of Dental Examiners, and officers of 7, 94
State Board of Education..... 96
State Board of Equalization..... 61
State Board of Examiners, and employes in office of..... 67
State Board of Examiners in Optometry 95
State Board of Harbor Commissioners, and employes of..... 84
State Board of Health, Attorney for.. 93
Members and employes of..... 93
Secretary of 93
State Board of Medical Examiners...7, 94
State Board of Pharmacy, and officers of 95
State Bureau of Vital Statistics..... 93

PAGE.

State Burial Ground, Trustees of..... 96
State Commission in Lunacy..... 131
State Commission of Horticulture, and employes of..... 97
State Commission on Voting or Ballot Machines 97
State Dairy Bureau, and Secretary of 79
State Engineer, and employes of..... 68
State Flower 224
State Forester, and employes in office of 69
State forestry work..... 69
State Gardener 66
State Hospitals 131-148
State Hygienic Laboratory, Director of 93
State Librarian 62
Election, term, salary, 1850-1907.. 639
List of, 1861-1907..... 651
State Library, Librarian and assistants 62
Establishment of 63
Trustees and employes of.....7, 62
State Mineral Cabinet..... 96
State Mineralogist, and employes in office of 79
State Mining Bureau, Trustees of..... 79
State officers, directory of..... 9
Election, term and salary, 1849-1907 635-640
List of, 1849-1907.....640-657
Vote for, 1849-1906.....661-677
Vote for, 1894-1906..... 470
State political history.....510-701
Assembly, list of members of, 1849-1907 565-628
Bear Flag revolution..... 521
California, declaration of independence in 517
California, Deputados to the Mexican Congress, 1822-1846..... 518
California, designs of various powers for acquisition of..... 519
California, first settlement of..... 514
California, ignorance of early geographers respecting 510
California, list of Mexican Governors of, 1822-1846..... 518
California, Mexican rule in..... 518
California, origin of the name.... 512
California, Spanish rule in, 1769-1822 516
Congress, Representatives in, list of, 1849-1907 631-634
Constitutional Convention, first, 1849, how and when called..... 527
Constitutional Convention, members of first..... 528
Constitutional Convention, second, 1879, how and when called..... 530
Constitutional Convention, members of second..... 530
Elections, dates of and votes cast at, 1849-1906 661-677
Franciscan Missions, founding of 514
Genesis of the State government.. 525
Governors under American military rule, 1846-1849..... 525
History of the seat of government, 1849-1907 677-697
Legislature, officers of, 1849-1907, 537-538

PAGE.

State political history—
Legislatures, political complexion of, 1849-1907 535
Legislature, sessions of, 1849-1907 534
Mexican Governors, list of, 1822-1846 518
Mexican rule in, 1822-1846..... 518
Missions, founding of..... 514
Primary title to California..... 510
Representatives in Congress, list of, 1849-1907 631-634
Senators, State, list of, 1849-1907, 539-565
Senators, United States, list of, 1849-1907 629
Spanish Governors, list of, 1767-1822 517
Spanish rule in, 1769-1822..... 516
State officers, election, term, salary, and list of, 1849-1907....635-657
State Printing. (See *Superintendent of State Printing.*)
State Prisons 150-154
State Pure Food and Drug Laboratory 93
State Senators 377, 539-565
State Text-Book Committee, and Secretary 96
State Veterinarian, and employes in office of 79
State Veterinary Medical Board..... 95
States and Territories, officers of..702-716
States of Alabama, 702; Arkansas, 702; Colorado, 702; Connecticut, 703; Delaware, 703; Florida, 703; Georgia, 704; Idaho, 704; Illinois, 704; Indiana, 705; Iowa, 705; Kansas, 705; Kentucky, 706; Louisiana, 706; Maine, 706; Maryland, 706; Massachusetts, 707; Michigan, 707; Minnesota, 707; Mississippi, 708; Missouri, 708; Montana, 708; Nebraska, 708; Nevada, 709; New Hampshire, 709; New Jersey, 709; New York, 709; North Carolina, 710; North Dakota, 710; Ohio, 710; Oklahoma, 711; Oregon, 711; Pennsylvania, 711; Rhode Island, 711; South Carolina, 712; South Dakota, 712; Tennessee, 712; Texas, 712; Utah, 713; Vermont, 713; Virginia, 713; Washington, 713; West Virginia, 714; Wisconsin, 714; Wyoming, 714.
Territories of Alaska, 715; Arizona, 715; Hawaii, 715; New Mexico, 715; Philippine Islands, 716; Porto Rico, 716.
States. (See also *United States.*)
Apportionment of Representatives in Congress from each, 1789-1907 475
Legislatures, number, term, salaries, and time of meeting of.... 478
Population of, increase, 1890-1900 486
Qualifications for voting in each of the United States.....480-482
Statue of Columbus before Queen Isabella, history of..... 221
Stockton State Hospital..... 131

PAGE.

Superintendent of Public Instruction, and employes in office of..... 59
Biographical sketch of..... 360
Election, term, and salary, 1849-1907 637
List of, 1850-1907..... 648
Total vote for, 1894-1906..... 470
Vote for, by counties, 1906..... 446
Superintendent of State Hospitals.... 131
Superintendent of State Printing, and employes in office of..... 60
Biographical sketch of..... 360
Election, term, and salary, 1849-1907 637
List of, 1850-1907..... 647
Total vote for, 1894-1906..... 470
Vote for, by counties, 1906..... 447
Superior Court, Judges of, vote for, 1904 436
Vote for, 1906..... 456
Supreme Court, address of..... 53
Chief and associate justices of... 53
Clerk of 59
Clerk of, biographical sketch of.. 360
Clerk of, election, term, and salary, 1849-1907 636
Clerk of, list of, 1850-1907..... 646
Clerk of, vote for, 1906..... 445
Clerk of, vote for, 1894-1906..... 470
Commissioners, list of, 1885-1905.. 656
History of 651
History of, by Hon. N. P. Chipman 657
Justices of, biographical sketches of 362
Justices of, list of, 1849-1907...651-656
Justices of, total vote for, 1894-1906 470
Justice of, vote for, 1904..... 423
Justices of, vote for, 1906..... 439
Meeting places of..... 53
Officers and employes of..... 53
Terms of 53
Surveyor-General, and employes in office of 58
Biographical sketch of..... 360
Election, term, and salary, 1849-1907 636
List of, 1849-1907..... 646
Total vote for, 1894-1906..... 470
Vote for, by counties, 1906..... 444
Sutter's Fort, Trustees of..... 90
Gardener for 90
Guardian of 90
Sutter's Mill, place and date of discovery of gold in California.... 7, 90

T

Tax rates, 1850-1907..... 492
Terms of office of appointments made by the Governor, how figured... 61
Text-Book Committee, and Secretary of 96
Treasurer, and employes in office of.. 58
Biographical sketch of..... 360
Election, term, and salary, 1849-1907 636
List of, 1849-1907..... 643
Total vote for, 1894-1906..... 470
Vote for, by counties, 1906..... 442

U

PAGE.

United States. (See also *States.*)
Apportionment of Representatives in Congress, 1789-1907 475
Population of, 1790-1900..... 486
Presidents of, 1789-1909..... 476
Progress of, in area, population, and industries, 1800-1907.....488-491
Qualifications for voting in each of the 480-482
United States Flag, history of..... 162
United States Government.....730-794
Attorney, by states..... 744
Cabinet 730
Circuit Court of Appeals.....737-739
Circuit Judges 739
Congress, list of members of the 60th, by states.....730-736
Consular officers of the United States 755-772
Consuls in the United States..773-794
Court of Claims..... 736
District Judges 741
Embassies and Legations of the United States 752
Embassies and Legations to the United States 747
Judges, attorney, and marshals in each district 737-746
Judges of the District of Columbia 742
Marshals, by states..... 745
President and Cabinet..... 730
Representatives in Congress, list of, by states.....730-736
Senators, list of, by states....730-736
Supreme Court, Justices of..... 736
Territorial judges 743
United States officials for California, 795-835
Appraiser of Merchandise..... 801
Attorneys 796
Circuit Court of Appeals, ninth circuit 797
Circuit Court, northern district... 795
Circuit Court, southern district... 796
Coast and Geodetic Survey..... 835
Commerce and Labor..... 831
Customs service, Eureka..... 802
Customs service, Los Angeles..... 802
Customs service, San Diego..... 802
Customs service, San Francisco... 799
District Court, northern district.. 795
District Court, southern district.. 796
Fish and Fisheries..... 833
General Land Office..... 822
Immigration Commissioner 831
Indian service 826-830
Life-saving service 805
Lighthouse service 834
Mint 798
National Bank Examiners..... 797
Naval Officer 801
Navy Department 806-816
Pension Agency 826
Postoffice Department 816
Quarantine station 816
Registers and Receivers in Land Districts 823-826
Revenue Agent 803
Revenue Collector, San Francisco 803
Revenue Collector, Sacramento... 805
Shipping Commissioner 833
Steamboat inspection service..... 833

PAGE.

United States officials for California—
Subtreasury 797
Surveyor of Customs..... 802
Treasury Department 797
Weather Bureau 831
United States Senators. (See also *Senators, U. S.*)
Biographical sketches of..... 374
List of, for California..... 316
List of, by states, 60th Congress, 730-736
University of California—
Administration of 105
College of Dentistry..... 116
College of Pharmacy..... 117
Department of Agriculture..... 106
Department of Anatomy..... 107
Department of Anthropology..... 107
Department of Architecture..... 107
Department of Astronomy..... 107
Department of Botany..... 107
Department of Celtic..... 108
Department of Civil Engineering. 108
Department of Drawing..... 108
Department of Economics..... 108
Department of Education..... 108
Department of English..... 108
Department of Geography..... 108
Department of Geology and Mineralogy 109
Department of German..... 109
Department of Greek..... 109
Department of History and Political Science 109
Department of Hygiene..... 110
Department of Irrigation..... 110
Department of Jurisprudence..... 110
Department of Latin..... 110
Department of Lick Observatory.. 111
Department of Mathematics..... 111
Department of Mechanics..... 112
Department of Military Science and Tactics 112
Department of Medicine..... 112
Department of Mining..... 112
Department of Music..... 112
Department of Oriental Languages 112
Department of Pathology..... 112
Department of Philosophy..... 112
Department of Physics..... 112
Department of Physical Culture.. 113
Department of Physiology..... 113
Department of Romanic Languages 113
Department of Sanskrit..... 113
Department of Semitic Languages 113
Department of Slavic Languages.. 113
Department of University Extension 113
Department of Wilmerding School 113
Department of Zoology..... 113
Hastings College of Law..... 114
Library 105
Medical Department 115
Printing office 105
Regents and officers of..... 104
San Francisco Institute of Art... 114

V

Valuation of property in State, 1850-1907 492
Veterans' Home of California..... 149

PAGE.

Veterinarian, State, and employes in office of 79
Veterinary Medical Board..... 95
Vital Statistics, State Bureau of..... 93
Vote, electoral college, 1908, by states 418
Electoral, for President, 1789-1904, 411-417
Number of registered in each county, 1902-1906 474
Popular, for President, 1892-1904, 408-410
Vote for Attorney-General..... 443
Clerk of Supreme Court, 1906.... 445
Constitutional amendments, 1904.. 426
Constitutional amendments, 1906.. 457
Controller, 1906 441
Electors and Governor, majorities, 1896-1906 473
Electors, comparative table of, 1892-1904 471-472
Electors of President and Vice-President, 1904 419-422
Governor, 1906 437
Governor, 1902-1906, showing number of precincts and registered vote by counties..... 474
Judges of the Superior Court, 1904 436
Judges of the Superior Court, 1906 456
Justices of the District Courts of Appeal, 1906 448
Justice of the Supreme Court, 1904 423
Justices of Supreme Court, 1906.. 439
Lieutenant-Governor, 1906 438
Members of the Assembly, 1904.. 430
Members of the Assembly, 1906... 463

PAGE.

Vote for Members of State Board of Equalization, 1906 453
Railroad Commissioners, 1906..... 452
Representatives in Congress, 1904 424
Representatives in Congress, 1906 450
Secretary of State, 1906..... 440
Senators, 1904 428
Senators, 1906 461
State officers and Presidential Electors, 1849-1906 661-677
State officers, total, 1894-1906..... 470
Superintendent of Public Instruction, 1906 446
Superintendent of State Printing, 1906 447
Surveyor-General, 1906 444
Treasurer, 1906 442
Voting Machines, State Commission on 97
Voting precincts, number of in each county, 1902-1906 474
Voting, qualifications for, in each of the United States..... 480

W

Whittier State School..... 155
Woman's Relief Corps Home Association, Board of Directors of and employes of 92

Y

Yosemite National Park.....8, 718
Yosemite Valley and Mariposa Big Tree Grove 8, 717, 729
Receded to the United States..... 717

UNIVERSITY OF ILLINOIS-URBANA
3 0112 049733337